Camp Creek Fire Evacuation Planning Map

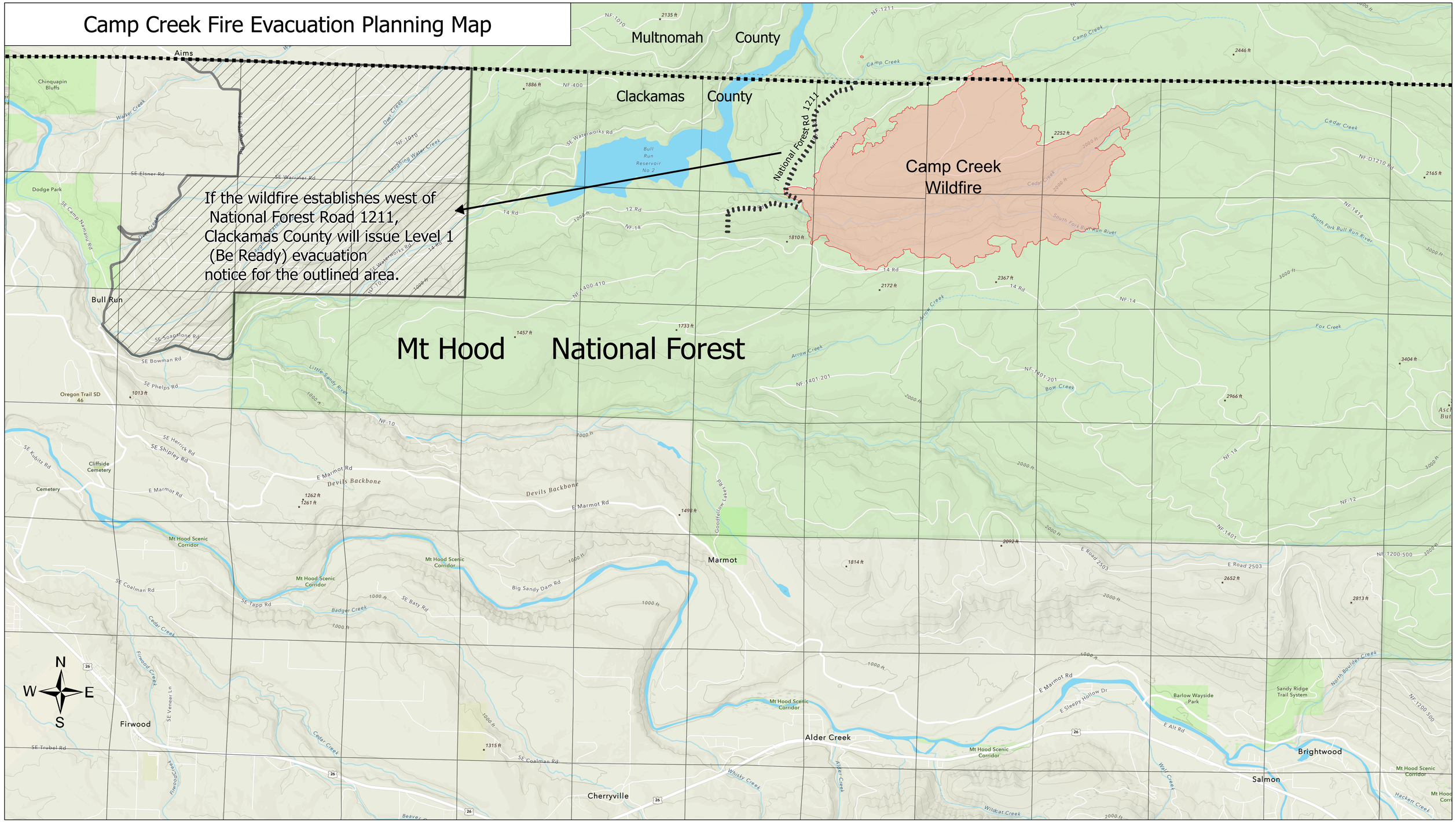

Legend

- Forest Service Road 1211
- One Square Mile Grid
- Zone "C"

0 0.75 1.5 3 Miles

Map Printed: 9/6/2023 11:45 AM

Narrative

If the Camp Creek Wildfire establishes west of National Forest Road 1211, the county will issue a Level 1 (Be Ready) evacuation notice. The area impacted by the potential notice is west of the Mt. Hood National Forest boundary, east of SE Bull Run Rd, north of the point where the Bull Run River and Little Sandy River meet, and south of the Clackamas and Multnomah county boundaries.

CLACKAMAS COUNTY

GEOGRAPHIC INFORMATION SYSTEMS

CLACKAMAS COUNTY TECHNOLOGY SERVICES

121 LIBRARY COURT OREGON CITY, OREGON 97045 | 503-742-4GIS

DISCLAIMER

The information provided was derived from digital databases from Clackamas County's GIS. Although we strive to provide the best data we can, we sometimes use data developed by jurisdictions outside Clackamas County. Therefore, Clackamas County cannot accept any responsibility for any errors, omissions, or positional accuracy, and therefore, there are no warranties which accompany this product. Although information from Land Surveys may have been used in the creation of this product, in no way does this product represent or constitute a Land Survey. Users are strongly cautioned to verify all information before making any decisions.