



DAN JOHNSON
DIRECTOR

DEPARTMENT OF TRANSPORTATION AND DEVELOPMENT
DEVELOPMENT SERVICES BUILDING
150 BEAVERCREEK ROAD OREGON CITY, OR 97045

Board of County Commissioners
Clackamas County

Members of the Board:

**Approval of a Contract with T.F.T Construction, Inc., for the
Kelso Road/ Richey Road Paving Package**

Purpose/Outcome	Execution of Contract #4144 to pave Kelso Road between Richey Road and Highway 26 and to pave SE Richey Road between SE Kelso Road and Highway 212.
Dollar Amount and Fiscal Impact	Total contract value at \$1,019,342.00 until December 31, 2021
Funding Source	County Road Fund
Duration	December 31, 2021
Previous Board Action/Review	Discussion item at issues on June 8, 2021
Strategic Plan Alignment	This project will provide strong infrastructure and ensure safe communities by maintaining the County's existing road infrastructure.
Counsel Review	AN, May 27, 2021
Procurement Review	Was this project processed through Procurement? Yes.
Contact Person	Jon Sparks, Engineering Technician 4, 503-650-3235
Contract No.	#4144

Background:

The Kelso/Richey Paving Package will resurface 3.0 miles of road along two sections of road. The first section of road includes resurfacing SE Kelso Road between SE Richey Road and Highway 26 with asphalt. SE Kelso Road has an average daily traffic of 3,375 vehicles per day and is classified as a minor arterial.

The second section of road includes resurfacing SE Richey Road between SE Kelso Road and Highway 212 with asphalt. SE Richey Road has an average daily traffic of 7,340 vehicles per day and is classified as a major arterial.

This contract will include, but not be limited to: placing asphalt; grinding asphalt; placing pavement markings and striping; installing, maintaining, and removing temporary work zone traffic control measures; and performing additional incidental work as called for by the specifications and plans.

Procurement Process:

This project was advertised in accordance with ORS and LCRB Rules on March 25, 2021. Proposals were opened on April 29, 2021. The County received six (6) Proposals: Brix Paving Northwest 1,032,554.00, Eagle-Elsner Inc 1,111,111.00, Granite Constructions 1,309,309.00, Kerr Contractors 1,222,742.00, Knife River 1,199,650.50, and TFT Construction 1,019,342.00. After review of the base bids, TFT Construction Inc. was determined to be lowest responsive bidder.

Recommendation:

Staff respectfully recommends that the Board approve and execute the Contract with TFT Construction, Inc., for the Kelso Road/ Richey Road Paving Package Project.

Sincerely,

Jon Sparks

Jon Sparks
Engineering Technician 4

Placed on the BCC Agenda _____ by Procurement and Contract Services



CLACKAMAS COUNTY
PUBLIC IMPROVEMENT CONTRACT
Contract #4144

This Public Improvement Contract (the "Contract"), is made by and between the Clackamas County, a political subdivision of the State of Oregon, hereinafter called "Owner," and **T.F.T Construction, Inc.**, hereinafter called the "Contractor" (collectively the "Parties"), shall become effective on the date this Contract has been signed by all the Parties and all County approvals have been obtained, whichever is later.

Project Name: # 2021-25 Kelso Road/Richey Road Paving Package

1. Contract Price, Contract Documents and Work.

The Contractor, in consideration of the sum of **One Million Nineteen Thousand Three Hundred Forty-Two Dollars (\$1,019,342.00)** (the "Contract Price"), to be paid to the Contractor by Owner in the manner and at the time hereinafter provided, and subject to the terms and conditions provided for in the Instructions to Bidders and other Contract Documents (as defined in the project specifications) referenced within the Instructions to Bidders), all of which are incorporated herein by reference, hereby agrees to perform all road paving work ("Work") described and reasonably inferred from the Contract Documents. The Contract Price is the amount contemplated by the Base Bid adjusted for Alternates, as indicated in the accepted Bid.

Also, the following documents are incorporated by reference in this Contract and made a part hereof:

- Notice of Contract Opportunity
- Supplemental Instructions to Bidders
- Bid Form
- Performance Bond and Payment Bond
- Payroll and Certified Statement Form
- Instructions to Bidders
- Bid Bond
- Public Improvement Contract Form
- Prevailing Wage Rates
- Plans, Specifications and Drawings

The Plans, Specifications and Drawings expressly incorporated by reference into this Contract includes, but is not limited to, the Special Provisions for Highway Construction (the "Specifications"), together with the provisions of the Oregon Standard Specifications for Construction (2018) referenced therein.

The Contractor shall comply with the prohibitions set forth in ORS 652.220, compliance of which is a material element of this Contract and failure to comply is a material breach that entitles County to exercise any rights and remedies available under this Contract including, but not limited to, termination for default

2. Representatives.

Contractor has named Tom Fischer as its Authorized Representative to act on its behalf. Owner designates, or shall designate, its Authorized Representative as indicted below (check one):

Unless otherwise specified in the Contract Documents, the Owner designates Jon Sparks as its Authorized Representative in the administration of this Contract. The above-named individual shall be the initial point of contact for matters related to Contract performance, payment, authorization, and to carry out the responsibilities of the Owner.

Name of Owner's Authorized Representative shall be submitted by Owner in a separate writing.

3. Key Persons.

The Contractor's personnel identified below shall be considered Key Persons and shall not be replaced during the project without the written permission of Owner, which shall not be unreasonably withheld. If the Contractor intends to substitute personnel, a request must be given to Owner at least 30 days prior to the intended time of substitution. When replacements have been approved by Owner, the Contractor shall provide a transition period of at least 10 working days during which the original and replacement personnel shall be working on the project concurrently. Once a replacement for any of these staff members is authorized, further replacement shall not occur without the written permission of Owner. The Contractor's project staff shall consist of the following personnel:

Project Executive: Tom Fischer shall be the Contractor's project executive, and will provide oversight and guidance throughout the project term.

Project Manager: Erik Olsen shall be the Contractor's project manager and will participate in all meetings throughout the project term.

Job Superintendent: Jim Anderson shall be the Contractor's on-site job superintendent throughout the project term.

4. Contract Dates.

COMMENCEMENT DATE: Upon Issuance of Notice to Proceed ("NTP")

SUBSTANTIAL COMPLETION DATE: August 27, 2021

FINAL COMPLETION DATE: December 31, 2021

Time is of the essence for this Contract. It is imperative that the Work in this Contract reach Substantial Completion and Final Completion by the above specified dates.

5. Insurance Certificates and Required Performance and Payment Bonds.

5.1 In accordance with Section 00170.70 of the Specifications, Contractor shall furnish proof of the required insurance naming Clackamas County as an additional insured. Insurance certificates may be returned with the signed Contract or may be emailed to Procurement@clackamas.us.

5.2 Primary Coverage: Insurance carried by Contractor under the Contract shall be the primary coverage. The coverages indicated are minimums unless otherwise specified in the Contract Documents.

5.2.1 Workers' Compensation: All employers, including Contractor, that employ subject workers who work under the Contract in the State of Oregon shall comply with ORS 656.017 and provide the required Workers' Compensation coverage, unless such employers are exempt under ORS 656.126. This shall include Employer's Liability Insurance with coverage limits of not less than the minimum amount required by statute for each accident. Contractors who perform the Work without the assistance or labor of any employee need not obtain such coverage if the Contractor certifies so in writing. Contractor shall ensure that each of its Subcontractors complies with these requirements. The Contractor shall require proof of such Workers' Compensation coverage by receiving and keeping on file a certificate of insurance from each Subcontractor or anyone else directly employed by either the Contractor or its Subcontractors.

5.3 Builder's Risk Insurance: During the term of the Contract, for new construction the Contractor shall obtain and keep in effect Builder's Risk insurance on an all risk forms, including earthquake and flood, for an amount equal to the full amount of the Contract, plus any changes in values due to

modifications, Change Orders and loss of materials added. Such Builder's Risk shall include, in addition to earthquake and flood, theft, vandalism, mischief, collapse, transit, debris removal, and architect's fees "soft costs" associated with delay of Project due to insured peril. Any deductible shall not exceed \$50,000 for each loss, except the earthquake and flood deductible which shall not exceed 2 percent of each loss or \$50,000, whichever is greater. The deductible shall be paid by Contractor. The policy will include as loss payees Owner, the Contractor and its Subcontractors as their interests may appear.

5.4 Builder's Risk Installation Floater: For Work other than new construction, Contractor shall obtain and keep in effect during the term of the Contract, a Builder's Risk Installation Floater for coverage of the Contractor's labor, materials and equipment to be used for completion of the Work performed under the Contract. The minimum amount of coverage to be carried shall be equal to the full amount of the Contract. The policy will include as loss payees Owner, the Contractor and its Subcontractors as their interests may appear. Owner may waive this requirement at its sole and absolute discretion.

5.4.1 Such insurance shall be maintained until Owner has occupied the facility.

5.4.2 A loss insured under the Builder's Risk insurance shall be adjusted by the Owner and made payable to the Owner as loss payee. The Contractor shall pay Subcontractors their just shares of insurance proceeds received by the Contractor, and by appropriate agreements, written where legally required for validity, shall require Subcontractors to make payments to their Sub-subcontractors in similar manner. The Owner shall have power to adjust and settle a loss with insurers.

5.5 "Tail" Coverage: If any of the required liability insurance is arranged on a "claims made" basis, "tail" coverage will be required at the completion of the Contract for a duration of 36 months or the maximum time period available in the marketplace if less than 36 months. Contractor shall furnish certification of "tail" coverage as described or continuous "claims made" liability coverage for 36 months following Final Completion. Continuous "claims made" coverage will be acceptable in lieu of "tail" coverage, provided its retroactive date is on or before the effective date of the Contract. Owner's receipt of the policy endorsement evidencing such coverage shall be a condition precedent to Owner's obligation to make final payment and to Owner's final acceptance of Work or services and related warranty (if any).

5.6 Notice of Cancellation or Change: If the Contractor receives a non-renewal or cancellation notice from an insurance carrier affording coverage required herein, or receives notice that coverage no longer complies with the insurance requirements herein, Contractor agrees to notify Owner by fax within five (5) business days with a copy of the non-renewal or cancellation notice, or written specifics as to which coverage is no longer in compliance. When notified by Owner, the Contractor agrees to stop Work pursuant to the Contract at Contractor's expense, unless all required insurance remain in effect. Any failure to comply with the reporting provisions of this insurance, except for the potential exhaustion of aggregate limits, shall not affect the coverages provided to the Owner and its institutions, divisions, officers, and employees.

Owner shall have the right, but not the obligation, of prohibiting Contractor from entering the Project Site until a new certificate(s) of insurance is provided to Owner evidencing the replacement coverage. The Contractor agrees that Owner reserves the right to withhold payment to Contractor until evidence of reinstated or replacement coverage is provided to Owner.

5.7 Before execution of the Contract, the Contractor shall file with the Construction Contractors Board, and maintain in full force and effect, the separate public works bond required by Oregon Revised Statutes, Chapter 279C.830 and 279C.836, unless otherwise exempt under those provisions.

The Contractor shall also include in every subcontract a provision requiring the Subcontractor to have a public works bond filed with the Construction Contractors Board before starting Work, unless otherwise exempt, and shall verify that the Subcontractor has filed a public works bond before permitting any Subcontractor to start Work.

5.8 When the Contract Price is \$50,000 or more, the Contractor shall furnish and maintain in effect at all times during the Contract Period a performance bond in a sum equal to the Contract Price and a separate payment bond also in a sum equal to the Contract Price. Contractor shall furnish such bonds even if the Contract Price is less than the above thresholds if otherwise required by the Contract Documents.

5.9 Bond forms furnished by the Owner and notarized by Contractor's surety company authorized to do business in Oregon are the only acceptable forms of performance and payment security, unless otherwise specified in the Contract Documents.

6. Responsibility for Damages/Indemnity.

6.1 Contractor shall be responsible for all damage to property, injury to persons, and loss, expense, inconvenience, and delay that may be caused by, or result from, the carrying out of the Work to be done under the Contract, or from any act, omission or neglect of the Contractor, its Subcontractors, employees, guests, visitors, invitees and agents.

6.2 To the fullest extent permitted by law, Contractor shall indemnify, defend (with counsel approved by Owner) and hold harmless the Owner and its elected officials, officers, directors, agents, and employees (collectively "Indemnitees") from and against all liabilities, damages, losses, claims, expenses, demands and actions of any nature whatsoever which arise out of, result from or are related to: (a) any damage, injury, loss, expense, inconvenience or delay described in this Section 6.1; (b) any accident or occurrence which happens or is alleged to have happened in or about the Project Site or any place where the Work is being performed, or in the vicinity of either, at any time prior to the time the Work is fully completed in all respects; (c) any failure of the Contractor to observe or perform any duty or obligation under the Contract Documents which is to be observed or performed by the Contractor, or any breach of any agreement, representation or warranty of the Contractor contained in the Contract Documents or in any subcontract; (d) the negligent acts or omissions of the Contractor, a Subcontractor or anyone directly or indirectly employed by them or any one of them or anyone for whose acts they may be liable, regardless of whether or not such claim, damage, loss or expense is caused in part by a party indemnified hereunder (except to the extent otherwise void under ORS 30.140); and (e) any lien filed upon the Project or bond claim in connection with the Work. Such obligation shall not be construed to negate, abridge, or reduce other rights or obligations of indemnity which would otherwise exist as to a party or person described in this Section 6.2.

6.3 In claims against any person or entity indemnified under Section 6.2 by an employee of the Contractor, a Subcontractor, anyone directly or indirectly employed by them or anyone for whose acts they may be liable, the indemnification obligation under Section 6.2 shall not be limited on amount or type of damages, compensation or benefits payable by or for the Contractor or a Subcontractor under workers' compensation acts, disability benefit acts or other employee benefit acts.

7. Tax Compliance.

Contractor must, throughout the duration of this Contract and any extensions, comply with all tax laws of this state and all applicable tax laws of any political subdivision of this state. Any violation of this section shall constitute a material breach of this Contract. Further, any violation of Contractor's warranty in this Contract that Contractor has complied with the tax laws of this state and the applicable tax laws of any political subdivision of this state also shall constitute a material breach of this Contract. Any violation shall entitle County to terminate this Contract, to pursue and recover any and all damages that arise from the breach and the

termination of this Contract, and to pursue any or all of the remedies available under this Contract, at law, or in equity, including but not limited to: (A) Termination of this Contract, in whole or in part; (B) Exercise of the right of setoff, and withholding of amounts otherwise due and owing to Contractor, in an amount equal to County's setoff right, without penalty; and (C) Initiation of an action or proceeding for damages, specific performance, declaratory or injunctive relief. County shall be entitled to recover any and all damages suffered as the result of Contractor's breach of this Contract, including but not limited to direct, indirect, incidental and consequential damages, costs of cure, and costs incurred in securing replacement performance. These remedies are cumulative to the extent the remedies are not inconsistent, and County may pursue any remedy or remedies singly, collectively, successively, or in any order whatsoever.

The Contractor represents and warrants that, for a period of no fewer than six calendar years preceding the effective date of this Contract, has faithfully complied with: (A) All tax laws of this state, including but not limited to ORS 305.620 and ORS chapters 316, 317, and 318; (B) Any tax provisions imposed by a political subdivision of this state that applied to Contractor, to Contractor's property, operations, receipts, or income, or to Contractor's performance of or compensation for any work performed by Contractor; (C) Any tax provisions imposed by a political subdivision of this state that applied to Contractor, or to goods, services, or property, whether tangible or intangible, provided by Contractor; and (D) Any rules, regulations, charter provisions, or ordinances that implemented or enforced any of the foregoing tax laws or provisions.

8. Confidential Information.

Contractor acknowledges that it and its employees or agents may, in the course of performing their responsibilities under this Contract, be exposed to or acquire information that is confidential to Owner. Any and all information of any form obtained by Contractor or its employees or agents in the performance of this Contract shall be deemed confidential information of Owner ("Confidential Information"). Contractor agrees to hold Confidential Information in strict confidence, using at least the same degree of care that Contractor uses in maintaining the confidentiality of its own confidential information, and not to copy, reproduce, sell, assign, license, market, transfer or otherwise dispose of, give, or disclose Confidential Information to third parties or use Confidential Information for any purpose unless specifically authorized in writing under this Contract.

9. Counterparts.

This Contract may be executed in several counterparts, all of which when taken together shall constitute an agreement binding on all Parties, notwithstanding that all Parties are not signatories to the same counterpart. Each copy of the Contract so executed shall constitute an original.

10. Integration.

All provisions of state law required to be part of this Contract, whether listed in the General or Special Conditions or otherwise, are hereby integrated and adopted herein. Contractor acknowledges the obligations thereunder and that failure to comply with such terms is a material breach of this Contract.

The Contract Documents constitute the entire agreement between the parties. There are no other understandings, agreements or representations, oral or written, not specified herein regarding this Contract. Contractor, by the signature below of its authorized representative, hereby acknowledges that it has read this Contract, understands it, and agrees to be bound by its terms and conditions.

11. Liquidated Damages

The Contractor acknowledges that the Owner will sustain damages as a result of the Contractor's failure to substantially complete the Project in accordance with the Contract Documents. These damages may include, but are not limited to delays in completion, use of the Project, and costs associated with Contract administration and use of temporary facilities.

- 11.1 Liquidated Damages shall be as follows if the actual Substantial Completion exceeds the required date of Substantial Completion:
- 11.1.1. \$ 800.00 per Calendar day past the Substantial Completion date as identified in section 00180.85 (b) and 00180.85 (c).

12. Compliance with Applicable Law. Contractor shall comply with all federal, state, county, and local laws, ordinances, and regulations applicable to the Work to be done under this Contract including, but not limited to, compliance with the prohibitions set forth in ORS 652.220, compliance of which is a material element of this Contract and failure to comply is a material breach that entitles County to exercise any rights and remedies available under this Contract including, but not limited to, termination for default.

13. Responsibility for Taxes. Contractor is solely responsible for payment of any federal, state, or local taxes required as a result of the Contract or the Work including, but not limited, to payment of the corporate activity tax imposed under enrolled HB 3427 (2019 Oregon regular legislative session). Contractor may not include its federal, state, or local tax obligations as part of the cost to perform the Work.

14. Escrow and Retainage. If retainage is withheld, unless the Contractor requests and the Owner accepts a form of retainage permitted under ORS 279C.560, the Owner will deposit the retainage in an interest-bearing escrow account as required by ORS 279C.570(2). The Contractor shall execute such documentation and instructions respecting the interest-bearing escrow account as the Owner may require to protect its interests, including but not limited to a provision that no funds may be paid from the account to anyone without the Owner's advance written authorization.

15. No Attorney Fees. In the event any arbitration, action or proceeding, including any bankruptcy proceeding, is instituted to enforce any term of this Contract, each party shall be responsible for its own attorneys' fees and expenses.

SIGNATURE PAGE FOLLOWS

In witness whereof, Clackamas County executes this Contract and the Contractor does execute the same as of the day and year first above written.

Contractor DATA:

T.F.T Construction, Inc.
53990 West Lane Road
Scappoose, Oregon 97056

Contractor CCB # 104648 Expiration Date: 8/10/2022
Oregon Business Registry # 761052-88 Entity Type: DBC

State of Formation: Oregon

Payment information will be reported to the IRS under the name and taxpayer ID# provided by the Contractor. Information must be provided prior to contract approval. Information not matching IRS records could subject Contractor to 28 percent backup withholding.

TFT Construction, Inc.

Clackamas County Board of County Commissioners

J.L.U. J. 5/24/21
Authorized Signature Date

Chair Date

Thomas L.P. Fischer / PRESIDENT
Name / Title Printed

Recording Secretary

APPROVED AS TO FORM

[Signature] 05/27/2021
County Counsel Date



**CLACKAMAS COUNTY
PUBLIC IMPROVEMENT CONTRACT OPPORTUNITY**

Table of Contents

Section B-1.....Notice of Public Improvement Contract Opportunity

Section B-2.....Instructions to Bidders

Section B-3.....Supplemental Instructions to Bidders

Section B-4.....Bid Bond

Section B-5.....Bid Form

Section B-6.....Public Improvement Contract

Section B-7.....Performance Bond

Section B-8..... Payment Bond

Section B-9..... Project Information, Plans, Specifications and Drawings



CLACKAMAS COUNTY
NOTICE OF PUBLIC IMPROVEMENT CONTRACT OPPORTUNITY

INVITATION TO BID #2021-25
Kelso Road/Richey Road Paving Package
March 25, 2021

Clackamas County ("County") through its Board of County Commissioners is accepting sealed bids for the Kelso Road/Richey Road Paving Package Project until **April 29, 2021, 2:00 PM**, Pacific Time, ("Bid Closing") at the following location:

DELIVER BIDS TO: Clackamas County Procurement Division via email to procurement@clackamas.us.

Bidding Documents can be downloaded from ORPIN at the following address: <http://orpin.oregon.gov/open.dll/welcome>, Document No.C01010-2021-25-21.

Prospective Bidders will need to sign in to download the information and that information will be accumulated for a Plan Holder's List. Prospective Bidders are responsible for obtaining any Addenda from Website listed above.

Engineers Estimate: \$1,125,000.00

Contact Information

Procurement Process and Technical Questions: Tralee Whitley at TWhitley@clackamas.us

Bids will be opened and publicly read aloud at the above Delivery address after the Bid Closing. Bid results will also be posted to the ORPIN listing shortly after the opening.

To be eligible for award under this Invitation to Bid, bidders (prime contractors) must submit a prequalification application (either ODOT or County) to the County at least two business days prior to the Bid Closing. County will reject bids from bidders who are not prequalified for the class of work indicated prior to the Bid Closing. **Bidders must prequalified in Asphalt Concrete Paving (ACP), Temporary Traffic Control (TTC), and Pavement Markings (PAVE).**

State Prevailing Wage

Prevailing Wage Rates requirements apply to this Project because the maximum compensation for all Owner-contracted Work is more than \$50,000. Contractor and all subcontractors shall comply with the provisions of ORS 279C.800 through 279C.870, relative to Prevailing Wage Rates. The Bureau of Labor and Industries (BOLI) wage rates and requirements set forth in the following BOLI booklet (and any listed amendments to that booklet), which are incorporated herein by reference, apply to the Work authorized under this Agreement:

PREVAILING WAGE RATES for Public Works Contracts in Oregon, January 1, 2021, which can be downloaded at the following web address:

http://www.oregon.gov/boli/WHD/PWR/Pages/pwr_state.aspx The Work will take place in Clackamas County, Oregon.

Clackamas County encourages bids from Minority, Women, and Emerging Small Businesses.



CLACKAMAS COUNTY PUBLIC IMPROVEMENT CONTRACT

INSTRUCTIONS TO BIDDERS

Clackamas County Local Contract Review Board Rules (“LCRB Rules”) govern this procurement process. LCRB Rules may be found at: <http://www.clackamas.us/code/documents/appendixc.pdf>. The Instructions to Bidders is applicable to the procurement process for Clackamas County, or any component unit thereof identified on the Notice of Public Improvement Contract Opportunity, herein after referred to as the “Owner.”

Article 1. Scope of Work

The work contemplated under this contract with the Owner, includes all labor, materials, transportation, equipment and services necessary for, and reasonably incidental to, the completion of all construction work in connection with the project described in the Project Manual which includes, but is not necessarily limited to, the Notice of Public Improvement Contract Opportunity, Instructions to Bidders, Supplemental Instructions to Bidders, Bid Form, Bid Bond, Public Improvement Contract Form, Performance Bond, Payment Bond, and Plans, Specifications and Drawings.

Article 2. Examination of Site and Conditions

Before making a Bid, the Bidder shall examine the site of the work and ascertain all the physical conditions in relation thereto. The Bidder shall also make a careful examination of the Project Manual including the plans, specifications, and drawings and other contract documents, and shall be fully informed as to the quality and quantity of materials and the sources of supply of the materials. Failure to take these steps will not release the successful Bidder from entering into the contract nor excuse the Bidder from performing the work in strict accordance with the terms of the contract at the price established by the Bid.

The Owner will not be responsible for any loss or for any unanticipated costs, which may be suffered by the successful Bidder, as a result of such

Bidder's failure to be fully informed in advance with regard to all conditions pertaining to the work and the character of the work required, including site conditions. No statement made by an elected official, officer, agent, or employee of the Owner in relation to the physical or other conditions pertaining to the site of the work will be binding on the Owner, unless covered by the Project Manual or an Addendum.

Article 3. Interpretation of Project Manual and Approval of Materials Equal to Those Provided in the Specifications

If any Bidder contemplating submitting a Bid for the proposed contract is in doubt as to the true meaning of any part of the plans, specifications or forms of contract documents, or detects discrepancies or omissions, such Bidder may submit to the Architect (read "Engineer" throughout in lieu of Architect as appropriate) a written request for an interpretation thereof at least ten (10) calendar days prior to the date set for the Bid Closing.

When a prospective Bidder seeks approval of a particular manufacturer's material, process or item of equal value, utility or merit other than that designated by the Architect in the Project Manual, the Bidder may submit to the Architect a written request for approval of such substitute at least ten (10) calendar days prior to the date set for the Bid Closing. The prospective Bidder submitting the request will be responsible for its prompt delivery.

Requests of approval for a substitution from that specified shall be accompanied by samples, records of performance, certified copies of tests by impartial and recognized laboratories, and such other information as the Architect may request.

To establish a basis of quality, certain processes, types of machinery and equipment or kinds of materials may be specified in the Project Manual either by description of process or by designating a

manufacturer by name and referring to a brand or product designation or by specifying a kind of material. Whenever a process is designated or a manufacturer's name, brand or item designation is given, or whenever a process or material covered by patent is designated or described, it shall be understood that the words "or approved equal" follow such name, designation or description, whether in fact they do so or not.

Any interpretation of the Project Manual or approval of manufacturer's material will be made only by an Addendum duly issued. All Addenda will be posted to the ORPIN listing and will become a part of the Project Manual. The Owner will not be responsible for any other explanation or interpretation of the Project Manual nor for any other approval of a particular manufacturer's process or item for any Bidder.

When the Architect approves a substitution by Addendum, it is with the understanding that the Contractor guarantees the substituted article or material to be equal or better than the one specified.

Article 4. Security to Be Furnished by Each Bidder

Each Bid must be accompanied by either 1) a cashier's check or a certified check drawn on a bank authorized to do business in the State of Oregon, or 2) a Bid bond described hereinafter, executed in favor of the Owner, for an amount equal to ten percent (10%) of the total amount Bid as a guarantee that, if awarded the contract, the Bidder will execute the contract and provide a performance bond and payment bond as required. The successful Bidder's check or Bid bond will be retained until the Bidder has entered into a contract satisfactory to Owner and furnished a one hundred percent (100%) performance bond and one hundred percent (100%) payment bond. The Owner reserves the right to hold the Bid security as described in Article 10 hereof. Should the successful Bidder fail to execute and deliver the contract as provided for in Article 12 hereof, including a satisfactory performance bond and payment bond within twenty (20) calendar days after the Bid has been accepted by the Owner, then the contract award made to such Bidder may be considered canceled and the Bid security may be

forfeited as liquidated damages at the option of the Owner. The date of the acceptance of the Bid and the award of the contract as contemplated by the Project Manual shall mean the date of acceptance specified in the Notice of Intent to Award.

Article 5. Execution of Bid Bond

Should the Bidder elect to utilize a Bid bond as described in Article 4 in order to satisfy the Bid security requirements, such form must be completed in the following manner:

- A. Bid bonds must be executed on the County forms, which will be provided to all prospective Bidders by the Owner.
- B. The Bid bond shall be executed on behalf of a bonding company licensed to do business in the State of Oregon.
- C. In the case of a sole individual, the bond need only be executed as principal by the sole individual. In the case of a partnership, the bond must be executed by at least one of the partners. In the case of a corporation, the bond must be executed by stating the official name of the corporation under which is placed the signature of an officer authorized to sign on behalf of the corporation followed by such person's official capacity, such as president, etc. The corporation seal should then be affixed to the bond.
- D. The name of the surety must be stated in the execution over the signature of its duly authorized attorney-in-fact and accompanied by the seal of the surety corporation.

Article 6. Execution of the Bid Form

Each Bid shall be made in accordance with: (i) the sample Bid Form accompanying these instructions; (ii) the appropriate signatures for a sole individual, partnership, corporation or limited liability corporation shall be added as noted in Article 5C above; (iii) numbers pertaining to base Bids shall be stated both in writing and in figures; and (iv) the Bidder's address shall be typed or printed.

The Bid Form relates to Bids on a specific Project

Manual. Only the amounts and information asked for on the Bid Form furnished will be considered as the Bid. Each Bidder shall Bid upon the work exactly as specified and provided in the Bid Form. The Bidder shall include in the Bid a sum to cover the cost of all items contemplated by the Contract. The Bidder shall Bid upon all alternates that may be indicated on the Bid Form. When Bidding on an alternate for which there is no charge, the Bidder shall write the words "No Charge" in the space provided on the Bid Form. If one or more alternates are shown on the Bid Form, the Bidder shall indicate whether each is "add" or "deduct."

Article 7. Prohibition of Alterations to Bid

Bids that are incomplete, or contain ambiguities or have differing conditions required by the Bidder, including requested changes or exceptions to the Public Improvement Contract form or other portions of the Project Manual, may be rejected in Owner's sole and absolute discretion.

Article 8. Submission of Bid

Each Bid shall be sealed in an envelope, properly addressed to the Owner, showing on the outside of the envelope the name of the Bidder and the name of the project. Bids will be received at the time and place stated in the Notice of Public Improvement Contract Opportunity.

Article 9. Bid Closing and Opening of Bids

All Bids must be received by the Owner at the place and time set for the Bid Closing. Any Bids received after the scheduled Bid Closing time for receipt of Bids will be rejected.

At the time of opening and reading of Bids, each Bid received will be publicly opened and read aloud, irrespective of any irregularities or informalities in such Bids.

Generally, Bid results will be posted to the Procurement Website within a couple hours of the opening.

Article 10. Acceptance or Rejection of Bids by Owner

Unless all Bids are rejected, the Owner will award a contract based on the lowest responsive Bid from a responsible Bidder. If that Bidder does not execute the contract, it will be awarded to the next lowest responsible Bidder or Bidders in succession.

The Owner reserves the right to reject all Bids and to waive minor informalities. The procedures for contract awards shall be in compliance with the provisions of the LCRB Rules in effect at that time.

The Owner reserves the right to hold the Bid and Bid security of the three lowest Bidders for a period of thirty (30) calendar days from and after the time of Bid opening pending award of the contract. Following award of the contract the Bid security of the three lowest Bidders may be held twenty (20) calendar days pending execution of the contract. All other Bids will be rejected and Bid security will be returned.

In determining the lowest Bidder, the Owner reserves the right to take into consideration any or all authorized base Bids as well as alternates or combinations indicated in the Bid Form.

If no Bid has been accepted within thirty (30) calendar days after the opening of the Bids, each of the three lowest Bidders may withdraw the Bid submitted and request the return of the Bid security.

Article 11. Withdrawal of Bid

At any time prior to the Bid Closing, a Bidder may withdraw its Bid. This will not preclude the submission of another Bid by such Bidder prior to the time set for the Bid Closing.

After the time set for the Bid Closing, no Bidder will be permitted to withdraw its Bid within the time frames specified in Article 10 for award and execution, except as provided for in that Article.

Article 12. Execution of Contract, Performance Bond and Payment Bond

The Owner will provide the successful Bidder with contract forms within seven (7) calendar days after

the completion of the award protest period. The Bidder is required to execute the contract forms as provided, including a performance bond and a payment bond from a surety company licensed to do surety business in the State of Oregon, within seven (7) calendar days after receipt of the contract forms. The contract forms shall be delivered to the Owner in the number called for and to the location as instructed by the Owner.

Article 13. Recyclable Products

Contractors will use recyclable products to the maximum extent economically feasible in the performance of the Contract.

Article 14. Clarification or Protest of the Solicitation Document or Specifications

Any request for clarification or protest of the solicitation document or specifications must be submitted in the manner provided for in the applicable section of the LCRB Rules to the Procurement Representative referenced in the Notice of Public Improvement Contract Opportunity.

A protest of the Solicitation Document must be received within seven (7) business days of the issuance of the Bid or within three (3) business days of issuance of an addendum.

Requests for clarification may be submitted no less than five (5) business days prior to the Bid Closing Date.

Article 15. Protest of Intent to Award

Owner will name the apparent successful Bidder in a "Notice of Intent to Award" letter. Identification of the apparent successful Bidder is procedural only and creates no right in the named Bidder to the award of the contract. Competing Bidders will be notified by publication of the Notice of Intent to Award on the Clackamas County Procurement Website of the selection of the apparent successful Bidder(s) and Bidders shall be given seven (7) calendar days from the date on the "Notice of Intent to Award" letter to review the file at the Procurement Division office and file a written protest of award, pursuant to C-

049-0450. Any award protest must be in writing and must be delivered by hand delivery or mail to the Procurement Division Director at: Procurement Division, 2051 Kaen Road, Oregon City, OR 97045.

Article 16. Disclosure of First-Tier Subcontractors

Within two (2) working hours after the Bid Closing, all Bidders shall submit to the County a disclosure form identifying any first-tier subcontractors (those entities that would be contracting directly with the prime contractor) that will be furnishing labor and materials on the contract, if awarded, whose subcontract value would be equal to or greater than: (a) Five percent (5%) of the total contract price, but at least \$15,000; or (b) \$350,000, regardless of the percentage of the total contract price.

Disclosures may be submitted with the Bid or may be hand delivered to the Bid Closing address or emailed to procurement@clackamas.us.



**CLACKAMAS COUNTY
PUBLIC IMPROVEMENT CONTRACT**

SUPPLEMENTAL INSTRUCTIONS TO BIDDERS

Project Name: # 2021-25 Kelso Road/ Richey Road Paving Package

The following modify the Clackamas County “Instructions to Bidders” for this Project. Where a portion of the Instructions to Bidders has been modified by these Supplemental Instructions to Bidders, the unaltered portions shall remain in effect.

- 1. To be eligible for award under this Invitation to Bid, bidders (prime contractors) must submit a prequalification application (either ODOT or County) to the County at least two business days prior to the Bid Closing. County will reject bids from bidders who are not prequalified for the class of work indicated prior to the Bid Closing. **Bidders must be prequalified in Asphalt Concrete Paving & Oiling (ACP), Miscellaneous Highway Appurtenances (MHA), Temporary Traffic Control (TTC), and Pavement Markings (PAVE).****

Submission of Bids by email: Due to the COVID-19 Emergency, Clackamas County Buildings are closed to the public. The County is requiring all bids for this project to be electronically submitted. Complete Bids (including all attachments) may be emailed and must be electronically received by the closing time and date *2:00p.m. Pacific Time, April 29, 2021.*** If emailed, the Bid must be emailed to the following address: Procurement@clackamas.us. The email subject line must be “Bid#2021-25 Kelso Road/Richey Road Paving Package” Bidders are ***strongly encouraged*** to telephone and confirm electronic receipt of the complete emailed document(s) before the above time and date deadline. Bids delayed or lost by email system filtering or failures may be considered at Clackamas County’s sole and absolute discretion. **Bids will be publicly read aloud via the computer application, Zoom. Bidders will be allowed to video conference or listen by phone to the bid results. The projects Zoom meeting can be accessed via the information below:****

ZOOM LINK***

Join Zoom Meeting

<https://clackamascounty.zoom.us/j/89913373758>

Meeting ID: 899 1337 3758

One tap mobile

+14086380968,,89913373758# US (San Jose) 16699006833,,89913373758# US

+(San Jose)

Dial by your location

- +1 408 638 0968 US (San Jose)
- +1 669 900 6833 US (San Jose)
- +1 253 215 8782 US (Tacoma)
- +1 346 248 7799 US (Houston)
- +1 301 715 8592 US (Washington DC)
- +1 312 626 6799 US (Chicago)
- +1 646 876 9923 US (New York)

Meeting ID: 899 1337 3758

Find your local number: <https://clackamascounty.zoom.us/j/89913373758>

****The Apparent Low bid results will be posted to the projects OPRIN listing as soon as possible following the bid opening.**

2. **Good Faith Effort:** Clackamas County encourages participation in contracts by Historically Underrepresented Businesses. “Historically Underrepresented Businesses” are State of Oregon-certified and self-identified minority, women and emerging small business as well as firms that are certified federally or by another state or entity with substantially similar requirements as the State of Oregon.

Bidders must perform Good Faith Effort (defined below) and submit **Form 1 and Form 2** for the Bidders Bid to be considered responsive. **Form 1 and Form 2** must be submitted within **two (2) hours** after the Closing Date and Time. Form 1 and Form 2 may be submitted by hand delivery to the location the Bid was due or may email the completed Forms to Procurement@clackamas.us. “Good Faith Effort” is a requirement of a prime contractor to reach out to at least three Historically Underrepresented Business Subcontractors for each division of work that will be subcontracted out and to complete the required forms. If fewer than three Historically Underrepresented Business Subcontractors are reasonably available for a particular division of work, the Bidder must specifically note the reason for there being fewer than three contacts. The outreach should be performed with sufficient time to give the subcontractors at least 5 calendar days to respond to the opportunity. Form 3, which documents the actual amount of subcontractors on the project, must be submitted with the project final pay application. Compliance with the Good Faith Effort and submission of Forms 1, 2 and 3 is a contractual requirement for final payment.

The sufficiency of the documentation or the performance of Good Faith Effort shall be in the sole and absolute determination of Clackamas County. Only those Bidders that Clackamas County has determined have not sufficiently performed Good Faith Effort shall have protest rights of the determination for such Bidder. No Bidder shall have protest rights of the sufficiency of any other Bidder completing Good Faith Effort.

**CLACKAMAS COUNTY
GOOD FAITH EFFORT
SUBCONTRACTOR AND SELF-PERFORMED WORK LIST
(FORM 1)**

Prime Contractor Name: TFT CONSTRUCTION, INC.

Total Contract Amount: \$ 1,019,342.00

Project Name: # 2021-25 Kelso Road/Richey Road Paving Package

PRIME SELF-PERFORMING: Identify below ALL GFE Divisions of Work (DOW) to be self-performed. Good Faith Efforts are otherwise required.

DOW BIDDER WILL SELF-PERFORM (GFE not required)	
<u>Asphalt Paving</u>	
<u>Asphalt milling</u>	

PRIME CONTRACTOR SHALL DISCLOSE AND LIST ALL SUBCONTRACTORS, including those Minority-owned, Woman-owned, and Emerging Small Businesses ("M/W/ESB") that you intend to use on the project. Hand delivery to Procurement, 2051 Kaen Road, Oregon City, OR 97045 or email to procurement@clackamas.us within 2 hours of the BID/Quote Closing Date/Time

LIST ALL SUBCONTRACTORS BELOW Use <u>correct legal name</u> of Subcontractor (No Assumed Business Names)	Division of Work (Painting, electrical, landscaping, etc.) List ALL DOW performed by Subcontractors	DOLLAR AMOUNT OF SUBCONTRACT	If Certified or self-reporting MBE/WBE/ESB Subcontractor Check box <input checked="" type="checkbox"/>		
			MBE	WBE	ESB
Name <u>D H FLAGGING</u> Address <u>1621 SE PARDEE ST</u> City/St/Zip <u>PORTLAND, OR 97202</u> Phone# <u>503-252-2488</u> OCCB# <u>216371</u>	<u>TRAFFIC Control</u>	<u>\$30,000</u>	<input checked="" type="checkbox"/>	<input type="checkbox"/>	<input type="checkbox"/>
Name <u>CUTTING EDGE CONCRETE, LLC</u> Address <u>4660 MAIN STREET Suite 160</u> City/St/Zip <u>SPRINGFIELD, OR 97478</u> Phone# <u>541-744-7360</u> OCCB# <u>172339</u>	<u>SAWCUTTING</u>	<u>\$5,000.00</u>	<input type="checkbox"/>	<input type="checkbox"/>	<input checked="" type="checkbox"/>
Name <u>SPM</u> Address <u>11095 SW INDUSTRIAL WAY Suite A</u> City/St/Zip <u>TUALATIN, OR 97062</u> Phone# <u>503-885-0402</u> OCCB# <u>138591</u>	<u>STRIPING</u>	<u>\$26,000</u>	<input type="checkbox"/>	<input type="checkbox"/>	<input type="checkbox"/>
Name Address City/St/Zip Phone# OCCB#			<input type="checkbox"/>	<input type="checkbox"/>	<input type="checkbox"/>

**CLACKAMAS COUNTY
GOOD FAITH EFFORT
M/W/ESB CONTACT / BIDS RECEIVED LOG
(FORM 2)**

Prime Contractor:
Project: # 2021-25 Kelso Road/Richey Road Paving Package

Prime Contractor must contact or endeavor to contact at least 3 M/W/ESB Subcontractors for each Division of Work. Prime Contractor shall record its contacts with M/W/ESB Subcontractors through use of this log (or equivalent) entering all required information. All columns shall be completed where applicable. Additional forms may be copied if needed.

NAME OF M/W/ESB SUBCONTRACTOR	Divisions of Work (Painting, electrical, landscaping, etc.)	Date Solicitation Letter / Fax Sent	PHONE CONTACT		BID ACTIVITY Check Yes or No			REJECTED BIDS (if bid received & not used)		Notes
			Date of Call	Person Receiving Call	Will Bid	Bid Received	Bid Used	Bid Amount	Reason Not Used (Price, Scope or Other. If Other, explain in Notes>>)	
EAGLE STRIPING	STRIPING	4/19	4/19	N/A	<input type="checkbox"/> Yes <input checked="" type="checkbox"/> No	<input type="checkbox"/> Yes <input checked="" type="checkbox"/> No	<input type="checkbox"/> Yes <input checked="" type="checkbox"/> No		NO RESPONSE	NO RESPONSE
KENETH BLACK	STRIPING	4/19	4/19	N/A	<input type="checkbox"/> Yes <input checked="" type="checkbox"/> No	<input type="checkbox"/> Yes <input checked="" type="checkbox"/> No	<input type="checkbox"/> Yes <input checked="" type="checkbox"/> No		NO RESPONSE	NO RESPONSE
AEGIS AK SEAL COATING	STRIPING	4/19	4/19	N/A	<input type="checkbox"/> Yes <input checked="" type="checkbox"/> No	<input type="checkbox"/> Yes <input checked="" type="checkbox"/> No	<input type="checkbox"/> Yes <input checked="" type="checkbox"/> No		NO RESPONSE	NO RESPONSE
JPM	STRIPING	4/19	4/19		<input type="checkbox"/> Yes <input checked="" type="checkbox"/> No	<input type="checkbox"/> Yes <input checked="" type="checkbox"/> No	<input checked="" type="checkbox"/> Yes <input type="checkbox"/> No	\$ 26,080.00		
HICKS STRIPING	STRIPING	4/19	4/19		<input type="checkbox"/> Yes <input checked="" type="checkbox"/> No	<input type="checkbox"/> Yes <input checked="" type="checkbox"/> No	<input checked="" type="checkbox"/> Yes <input type="checkbox"/> No	\$ 26,430		
					<input type="checkbox"/> Yes <input checked="" type="checkbox"/> No	<input type="checkbox"/> Yes <input checked="" type="checkbox"/> No	<input type="checkbox"/> Yes <input checked="" type="checkbox"/> No			
					<input type="checkbox"/> Yes <input checked="" type="checkbox"/> No	<input type="checkbox"/> Yes <input checked="" type="checkbox"/> No	<input type="checkbox"/> Yes <input checked="" type="checkbox"/> No			

FIRST-TIER SUBCONTRACTOR DISCLOSURE FORM
PROJECT: #2021-25 Kelso Road Richey Road Paving Package

BID OPENING: April 29, 2021, 2:00 PM, Pacific Time

Failure to submit this Form by the disclosure deadline will result in a nonresponsive bid.

INSTRUCTIONS:

This First-Tier Subcontractor Disclosure Form ("Form") must be submitted and received at the location specified in the Notice of Public Improvement Contract Opportunity on the advertised Bid Closing, and within two working hours after the advertised Bid Closing Time.

The Form may be mailed, hand-delivered or emailed to: Procurement@clackamas.us. It is the responsibility of Bidders to submit this Form and any additional sheets with the Project name clearly marked on the envelope or the subject line of the email.

Subcontractor lists may be submitted with the bid in the same envelope or email at the Bid Closing date and time. Subcontractor lists **MUST** be submitted within **two (2) hours** of the Bid Closing date and time.

List below the name of each subcontractor that will be furnishing labor, or labor and materials, for which disclosure is required, the category of work that the subcontractor will be performing, and the dollar value of the subcontract. Enter "**NONE**" if the value of the project bid is less than \$100,000 or there are no subcontractors that need to be disclosed. **ATTACH ADDITIONAL SHEETS IF NECESSARY.**

	SUBCONTRACTOR NAME	DOLLAR VALUE	CATEGORY OF WORK
1.	<u>None</u>	_____	_____
2.	_____	_____	_____
3.	_____	_____	_____
4.	_____	_____	_____
5.	_____	_____	_____
6.	_____	_____	_____

The above listed first-tier subcontractor(s) are providing labor, or labor and material, with a Dollar Value equal to or greater than:

- a) 5% of the total Contract Price, but at least \$15,000. If the Dollar Value is less than \$15,000 do not list the subcontractor above; or
- b) \$350,000 regardless of the percentage of the total Contract Price.

Firm Name: TFT CONSTRUCTION, INC.

Bidder Signature: J.L.P. [Signature] Phone # 503-250-0156



CLACKAMAS COUNTY
PUBLIC IMPROVEMENT CONTRACT

BID BOND

Project Name: # 2021-25 Kelso Road/Richey Road Paving Package

We, TFT Construction, Inc., as "Principal,"
(Name of Principal)

and Travelers Casualty and Surety Company of America, an Connecticut Corporation,
(Name of Surety)

authorized to transact Surety business in Oregon, as "Surety," hereby jointly and severally bind ourselves, our respective heirs, executors, administrators, successors and assigns to pay unto Clackamas County ("Obligee") the sum of (\$ 10% of the Total Amount Bid)

#2021-25 Kelso Road / Richey Road Paving Package dollars.

WHEREAS, the condition of the obligation of this bond is that Principal has submitted its proposal or bid to an agency of the Obligee in response to Obligee's procurement document (No. 2021-25) for the project identified above which proposal or bid is made a part of this bond by reference, and Principal is required to furnish bid security in an amount equal to ten (10%) percent of the total amount of the bid pursuant to the procurement document.

NOW, THEREFORE, if the Obligee shall accept the bid of the Principal and the Principal shall enter into a Contract with the Obligee in accordance with the terms of such bid, and give such bond or bonds as may be specified in the bidding or Contract Documents with good and sufficient surety for the faithful performance of such Contract and for the prompt payment of labor and material furnished in the prosecution thereof, or in the event of the failure of the Principal to enter such Contract and give such bond or bonds, if the Principal shall pay to the Obligee the difference not to exceed the penalty hereof between the amount specified in said bid and such larger amount for which the Obligee may in good faith contract with another party to perform the Work covered by said bid, then this obligation shall be null and void, otherwise to remain in full force and effect.

IN WITNESS WHEREOF, we have caused this instrument to be executed and sealed by our duly authorized legal representatives this 29th day of April, 2021.

Principal: TFT Construction, Inc.

Surety: Travelers Casualty and Surety Company of America

By: [Signature]
Signature

By: Attorney-In-Fact [Signature]

PRESIDENT
Official Capacity

Gail A. Price
Name

Attest: [Signature]
Corporation Secretary

1201 SW 12th Ave., #500
Address

Portland, Oregon 97205
City State Zip

503-224-2500 503-224-9830
Phone Fax



**Travelers Casualty and Surety Company of America
Travelers Casualty and Surety Company
St. Paul Fire and Marine Insurance Company**

POWER OF ATTORNEY

KNOW ALL MEN BY THESE PRESENTS: That Travelers Casualty and Surety Company of America, Travelers Casualty and Surety Company, and St. Paul Fire and Marine Insurance Company are corporations duly organized under the laws of the State of Connecticut (herein collectively called the "Companies"), and that the Companies do hereby make, constitute and appoint **Gail A Price** of **PORTLAND Oregon**, their true and lawful Attorney-in-Fact to sign, execute, seal and acknowledge any and all bonds, recognizances, conditional undertakings and other writings obligatory in the nature thereof on behalf of the Companies in their business of guaranteeing the fidelity of persons, guaranteeing the performance of contracts and executing or guaranteeing bonds and undertakings required or permitted in any actions or proceedings allowed by law.

IN WITNESS WHEREOF, the Companies have caused this instrument to be signed, and their corporate seals to be hereto affixed, this **17th** day of **January**, 2019.



State of Connecticut

City of Hartford ss.

By: 
Robert L. Raney, Senior Vice President

On this the **17th** day of **January**, 2019, before me personally appeared **Robert L. Raney**, who acknowledged himself to be the Senior Vice President of Travelers Casualty and Surety Company of America, Travelers Casualty and Surety Company, and St. Paul Fire and Marine Insurance Company, and that he, as such, being authorized so to do, executed the foregoing instrument for the purposes therein contained by signing on behalf of said Companies by himself as a duly authorized officer.

IN WITNESS WHEREOF, I hereunto set my hand and official seal.

My Commission expires the **30th** day of **June**, 2021



Anna P. Nowik, Notary Public

This Power of Attorney is granted under and by the authority of the following resolutions adopted by the Boards of Directors of Travelers Casualty and Surety Company of America, Travelers Casualty and Surety Company, and St. Paul Fire and Marine Insurance Company, which resolutions are now in full force and effect, reading as follows:

RESOLVED, that the Chairman, the President, any Vice Chairman, any Executive Vice President, any Senior Vice President, any Vice President, any Second Vice President, the Treasurer, any Assistant Treasurer, the Corporate Secretary or any Assistant Secretary may appoint Attorneys-in-Fact and Agents to act for and on behalf of the Company and may give such appointee such authority as his or her certificate of authority may prescribe to sign with the Company's name and seal with the Company's seal bonds, recognizances, contracts of indemnity, and other writings obligatory in the nature of a bond, recognizance, or conditional undertaking, and any of said officers or the Board of Directors at any time may remove any such appointee and revoke the power given him or her; and it is

FURTHER RESOLVED, that the Chairman, the President, any Vice Chairman, any Executive Vice President, any Senior Vice President or any Vice President may delegate all or any part of the foregoing authority to one or more officers or employees of this Company, provided that each such delegation is in writing and a copy thereof is filed in the office of the Secretary; and it is

FURTHER RESOLVED, that any bond, recognizance, contract of indemnity, or writing obligatory in the nature of a bond, recognizance, or conditional undertaking shall be valid and binding upon the Company when (a) signed by the President, any Vice Chairman, any Executive Vice President, any Senior Vice President or any Vice President, any Second Vice President, any Assistant Treasurer, the Treasurer, any Assistant Secretary or any Assistant Secretary and duly attested and sealed with the Company's seal by a Secretary or Assistant Secretary; or (b) duly executed (under seal, if required) by one or more Attorneys-in-Fact and Agents pursuant to the power prescribed in his or her certificate or their certificates of authority or by one or more Company officers pursuant to a written delegation of authority; and it is

FURTHER RESOLVED, that the signature of each of the following officers: President, any Executive Vice President, any Senior Vice President, any Vice President, any Assistant Vice President, any Secretary, any Assistant Secretary, and the seal of the Company may be affixed by facsimile to any Power of Attorney or to any certificate relating thereto appointing Resident Vice Presidents, Resident Assistant Secretaries or Attorneys-in-Fact for purposes only of executing and attesting bonds and undertakings and other writings obligatory in the nature thereof, and any such Power of Attorney or certificate bearing such facsimile signature or facsimile seal shall be valid and binding upon the Company and any such power so executed and certified by such facsimile signature and facsimile seal shall be valid and binding on the Company in the future with respect to any bond or understanding to which it is attached.

I, **Kevin E. Hughes**, the undersigned, Assistant Secretary of Travelers Casualty and Surety Company of America, Travelers Casualty and Surety Company, and St. Paul Fire and Marine Insurance Company, do hereby certify that the above and foregoing is a true and correct copy of the Power of Attorney executed by said Companies, which remains in full force and effect.

Dated this 29th day of April, 2021.



Kevin E. Hughes, Assistant Secretary

To verify the authenticity of this Power of Attorney, please call us at 1-800-421-3880.
Please refer to the above-named Attorney-in-Fact and the details of the bond to which this Power of Attorney is attached.



CLACKAMAS COUNTY
PUBLIC IMPROVEMENT CONTRACT

BID FORM

PROJECT: # 2021-25 Kelso Road/Richey Road Paving Package
BID CLOSING: April 29, 2021, 2:00 PM, Pacific Time
BID OPENING: April 29, 2021, 2:05 PM, Pacific Time

FROM: TFT Construction, Inc.
Bidder's Name (must be full legal name, not ABN/DBA)

TO: Clackamas County
Procurement Division – procurement@clackamas.us

1. Bidder is (check one of the following and insert information requested):

- a. An individual; or
- b. A partnership registered under the laws of the State of _____; or
- c. A corporation organized under the laws of the State of OREGON; or
- d. A limited liability corporation organized under the laws of the State of _____;

and authorized to do business in the State of Oregon hereby proposes to furnish all material and labor and perform all work hereinafter indicated for the above project in strict accordance with the Contract Documents for the Basic Bid as follows:

_____ Dollars (\$ 1,019,342.00)

and the Undersigned agrees to be bound by the following documents:

- Notice of Public Improvement Contract Opportunity
- Instructions to Bidders
- Bid Bond
- Public Improvement Contract Form
- Prevailing Wage Rates
- Plans, Specifications and Drawings
- Supplemental Instructions to Bidders
- Bid Form
- Performance Bond and Payment Bond
- Payroll and Certified Statement Form

• ADDENDA numbered — through —, inclusive (fill in blanks)

2. The Undersigned proposes to add to or deduct from the Base Bid indicated above the items of work relating to the following Alternate(s) as designated in the Specifications: N/A

3. The Undersigned proposes to add to or deduct from the Base Bid indicated above the items or work relating to the following Unit Price(s) as designated in the Specifications, for which any adjustments in the Contract amount will be made in accordance with the project specifications: **Provide the attached Bid Schedules with Bid.**

4. The work shall be completed within the time stipulated and specified in 00180.50(h) of the Special Provisions for Kelso/Richey Paving Package.
5. Accompanying herewith is Bid Security which is equal to ten percent (10%) of the total amount of the Basic Bid, plus the total sum of Alternatives (if any).
6. The Undersigned agrees, if awarded the Contract, to execute and deliver to Clackamas County, within twenty (20) calendar days after receiving the Contract forms, a Contract Form, and a satisfactory Performance Bond and Payment Bond each in an amount equal to one hundred percent (100%) of the Contract sum, using forms provided by the Owner. The surety requested to issue the Performance Bond and Payment Bond will be:

TRAVELERS CASUALTY AND SURETY COMPANY OF AMERICA.
(name of surety company - not insurance agency)

The Undersigned hereby authorizes said surety company to disclose any information to the Owner concerning the Undersigned's ability to supply a Performance Bond and Payment Bond each in the amount of the Contract.

7. The Undersigned further agrees that the Bid Security accompanying the Bid is left in escrow with Clackamas County; that the amount thereof is the measure of liquidated damages which the Owner will sustain by the failure of the Undersigned to execute and deliver the above-named Contract Form, Performance Bond and Payment Bond, each as published, and that if the Undersigned defaults in either executing the Contract Form or providing the Performance Bond and Payment Bond within twenty (20) calendar days after receiving the Contract forms, then the Bid Security shall become the property of the Owner at the Owner's option; but if the Bid is not accepted within thirty (30) calendar days of the time set for the opening of the Bids, or if the Undersigned executes and timely delivers said Contract Form, Performance Bond and Payment Bond, the Bid Security shall be returned.

8. The Undersigned certifies that: (i) This Bid has been arrived at independently and is being submitted without collusion with and without any agreement, understanding, or planned common course of action with any other vendor of materials, supplies, equipment or services described in the invitation to bid designed to limit independent bidding or competition; and (ii) the contents of the Bid have not been communicated by the Undersigned or its employees or agents to any person not an employee or agent of the Undersigned or its surety on any Bond furnished with the Bid and will not be communicated to such person prior to the official opening of the Bid.

9. The undersigned HAS, HAS NOT (check one) paid unemployment or income taxes in Oregon within the past 12 months and DOES, DOES NOT (check one) a business address in Oregon. The undersigned acknowledges that, if the selected bidder, that the undersigned will have to pay all applicable taxes and register to do business in the State of Oregon before executing the Contract Form.

10. The Undersigned agrees, if awarded a contract, to comply with the provisions of ORS 279C.800 through 279C.870 pertaining to the payment of the prevailing rates of wage.

11. Contractor's CCB registration number is 104648. As a condition to submitting a bid, a Contractor must be registered with the Oregon Construction Contractors Board in accordance with ORS 701.035 to 701.055, and disclose the registration number. Failure to register and disclose the number will make the bid unresponsive and it will be rejected, unless contrary to federal law.

12. The successful Bidder hereby certifies that all subcontractors who will perform construction work as described in ORS 701.005(2) were registered with the Construction Contractors Board in accordance with ORS 701.035 to 701.055 at the time the subcontractor(s) made a bid to work under the contract.

13. The successful Bidder hereby certifies that, in compliance with the Worker's Compensation Law of the State of Oregon, its Worker's Compensation Insurance provider is SAIF, Policy No. 485797, and that Contractor shall submit Certificates of Insurance as required.

14. Contractor's Key Individuals for this project (supply information as applicable):

Project Executive: Tom Fischer, Cell Phone: 503-260-2249,
Project Manager: Erik Olsen, Cell Phone: 503-250-0156,
Job Superintendent: Jim Anderson, Cell Phone: 503-509-8657,
Project Engineer: _____, Cell Phone: _____.

15. The Undersigned certifies that it has not discriminated against minority, women, or emerging small businesses in obtaining any subcontracts for this project.

16. The Undersigned certifies that it has a drug testing program in accordance with ORS 279C.505.

REMINDER: Bidder must submit the below First-Tier Subcontractor Disclosure Form.

By signature below, Contractor agrees to be bound by this Bid.

NAME OF FIRM TFT CONSTRUCTION, INC.

ADDRESS 53990 WEST LANE RD

SCAPPOOSE, OR 97056

TELEPHONE NO 503-543-7979

EMAIL ERIK@TFTCONSTRUCTION.NET

SIGNATURE 1) _____
Sole Individual

or 2) _____
Partner

or 3) J.L.P. Jr.
Authorized Officer or Employee of Corporation

***** END OF BID *****

Worksite #1 - SE KELSO RD (SE Richey Rd to End of County Maintenance)						
Item #	Spec #	Item Description	Unit	Quantity	Unit Price	Amount
TEMPORARY FEATURES AND APPURTENANCES						
100	00197	EXTRA WORK DONE ON FORCE ACCOUNT BASIS	FA	1	\$ 20,000.00	\$ 20,000.00
101	00210	MOBILIZATION	LS	1	30,000.00	30,000.00
102	00225	TEMPORARY WORK ZONE TRAFFIC CONTROL, COMPLETE	LS	1	38,000.00	38,000.00
103	00225	PORTABLE CHANGEABLE MESSAGE SIGNS	EA	3	2750.00	8250.00
104	00225	TEMPORARY FLEXIBLE PAVEMENT MARKERS	EA	3,300	1.00	3300.00
105	00225	TEMPORARY REMOVABLE TAPE	LF	100	5.00	500.00
106	00280	EROSION CONTROL	LS	1	500.00	500.00
107	00290	POLLUTION CONTROL PLAN	LS	1	500.00	500.00
TEMPORARY FEATURES AND APPURTENANCES-SUBTOTAL						\$ 101,050.00
ROADWORK						
108	00310	ASPHALT PAVEMENT SAW CUTTING	FOOT	1,300	4.35	5655.00
ROADWORK-SUBTOTAL						\$ 5655.00
BASES						
109	00620	COLD PLANE PAVEMENT REMOVAL, 0 - 2 INCH DEEP	SQYD	3,800	3.30	12540.00
110	00641	AGGREGATE SHOULDERS (1-1/2"-0)	TON	1,500	27.00	40500.00
111	00641	AGGREGATE APPROACH: AGGREGATE BASE	TON	130	35.00	4550.00
BASE - SUBTOTAL						\$ 57590.00
WEARING SURFACES						
112	00745	LEVEL 3, 1/2 INCH ACP	TON	5,500	72.75	400,125.00
113	00745	LEVEL 3, 1/2 INCH ACP IN LEVELING	TON	160	72.75	11,640.00
114	00749	EXTRA FOR ASPHALT APPROACHES	EA	65	525.00	34,125.00
WEARING SURFACES - SUBTOTAL						\$ 445,890.00
PERMANENT TRAFFIC CONTROL						
115	00855	BI-DIRECTIONAL YELLOW TYPE 1AR MARKERS, RECESSED	EA	370	13.00	4810.00
116	00866	DRIBBLE LINE, SPRAYED, SURFACE	LF	44,800	.05	2240.00
117	00866	HI-BUILD PAINT, 25 MIL, SPRAYED, SURFACE	LF	68,300	.20	13,660.00

Worksite #1 - SE KELSO RD (SE Richey Rd to End of County Maintenance)						
Item #	Spec #	Item Description	Unit	Quantity	Unit Price	Amount
PERMANENT TRAFFIC CONTROL (CONT.)						
118	00867	PAVEMENT BAR, TYPE B-HS	SQFT	300	9.50	2850.00
119	00867	PAVEMENT LEGEND, TYPE B-HS: YIELD LINE TRIANGLE	EA	4	58.00	232.00
PERMANENT TRAFFIC CONTROL-SUBTOTAL						\$ 23,792.00
WORKSITE #1 - SE KELSO RD (SE RICHEY RD TO ECM) PAVING PROJECT TOTAL					\$ 633,977.00	

Worksite #2 - SE RICHEY RD (SE Kelso Rd to End of County Maintenance)						
Item #	Spec #	Item Description	Unit	Quantity	Unit Price	Amount
TEMPORARY FEATURES AND APPURTENANCES						
201	00197	EXTRA WORK DONE ON FORCE ACCOUNT BASIS	FA	1	\$15,000.00	\$15,000.00
202	00210	MOBILIZATION	LS	1	19,000.00	19,000.00
203	00225	TEMPORARY WORK ZONE TRAFFIC CONTROL, COMPLETE	LS	1	22,000.00	22,000.00
204	00225	PORTABLE CHANGEABLE MESSAGE SIGNS	EA	3	2750.00	8250.00
205	00225	TEMPORARY FLEXIBLE PAVEMENT MARKERS	EA	1,000	1.00	1000.00
206	00225	TEMPORARY REMOVABLE TAPE	LF	300	5.00	1500.00
207	00280	EROSION CONTROL	LS	1	500.00	500.00
208	00290	POLLUTION CONTROL PLAN	LS	1	500.00	500.00
TEMPORARY FEATURES AND APPURTENANCES-SUBTOTAL						\$67,750.00
ROADWORK						
209	00310	ASPHALT PAVEMENT SAW CUTTING	FOOT	1,000	4.75	4750.00
ROADWORK-SUBTOTAL						\$ 4750.00
DRAINAGE AND SEWERS						
210	00490	MINOR ADJUSTMENT OF MANHOLES	EA	4	1500.00	6000.00
211	00490	ADJUSTING CATCH BASINS	EA	4	1200.00	4800.00
DRAINAGE AND SEWERS - SUBTOTAL						\$ 10800.00
BASES						
212	00620	COLD PLANE PAVEMENT REMOVAL, 0 - 2 INCH DEPTH	SY	1,300	3.30	4290.00
213	00641	SHOULDER ROCK IN PLACE (1-1/2"-0)	TON	900	27.00	24300.00
214	00641	AGGREGATE APPROACH: AGGREGATE BASE	TON	70	35.00	2450.00
BASE - SUBTOTAL						\$ 31040.00

Worksite #2 - SE RICHEY RD (SE Kelso Rd to End of County Maintenance)						
Item #	Spec #	Item Description	Unit	Quantity	Unit Price	Amount
WEARING SURFACES						
215	00745	LEVEL 3, 1/2 INCH ACP	TON	3,400	72.75	247,350.00
216	00749	EXTRA FOR ASPHALT APPROACHES	EA	31	525.00	16,275.00
WEARING SURFACES - SUBTOTAL						\$ 263,625.00
PERMANENT TRAFFIC CONTROL						
217	00855	BI-DIRECTIONAL YELLOW TYPE 1AR MARKERS, RECESSED	EA	120	13.00	1,560.00
218	00866	DRIBBLE LINE, SPRAYED	LF	12,600	.05	630.00
219	00866	HI-BUILD PAINT, 25 MIL, SPRAYED	LF	21,300	.20	4,260.00
220	00867	PAVEMENT BAR, TYPE B-HS	SQFT	100	9.50	950.00
PERMANENT TRAFFIC CONTROL-SUBTOTAL						\$ 7,400.00
WORKSITE #2 - SE RICHEY RD (SE KELSO RD TO ECM) PAVING PROJECT TOTAL						\$ 385,365.00

WORKSITE TOTALS

WORKSITE #1 - SE KELSO RD (SE RICHEY RD TO ECM) PAVING PROJECT TOTAL	\$ 633,977.00
WORKSITE #2 - SE RICHEY RD (SE KELSO RD TO ECM) PAVING PROJECT TOTAL	\$ 385,365.00
KELSO / RICHEY PAVING PACKAGE TOTAL	\$ 1,019,342.00

Total Price ONE million NINETEEN thousand THREE Hundred Forty TWO Dollars and
NO Cents

Name of Firm TFT CONSTRUCTION, INC.

Name (Print) THOMAS L.P. FISCHER

Signature [Signature] Date 4/29/21



CLACKAMAS COUNTY
PUBLIC IMPROVEMENT CONTRACT

PERFORMANCE BOND

Bond No.: 107422150
Solicitation: #2021-25
Project Name: Kelso Road/Richey Road Paving Package

Table with 3 columns: Surety Name, Surety #, Bond Amount. Includes entries for Company of America (Surety #1) and Surety #2, and a Total Penal Sum of Bond of \$1,019,342.00.

* If using multiple sureties

We, TFT Construction, Inc. as Principal, and the above identified Surety(ies), authorized to transact surety business in Oregon, as Surety, hereby jointly and severally bind ourselves, our respective heirs, executors, administrators, successors and assigns firmly by these presents to pay unto Clackamas County, the sum of (Total Penal Sum of Bond) One Million Nineteen Thousand Three Hundred Forty-Two & no/100ths Dollars (Provided, that we the Sureties bind ourselves in such sum "jointly and severally" as well as "severally" only for the purpose of allowing a joint action or actions against any or all of us, and for all other purposes each Surety binds itself, jointly and severally with the Principal, for the payment of such sum only as is set forth opposite the name of such Surety); and

WHEREAS, the Principal has entered into a contract with Clackamas County, along with the plans, specifications, terms and conditions of which are contained in the above-referenced Solicitation; and

WHEREAS, the terms and conditions of the contract, together with applicable plans, standard specifications, special provisions, schedule of performance, and schedule of contract prices, are made a part of this Performance Bond by reference, whether or not attached to the contract (all hereafter called "Contract"); and

WHEREAS, the Principal has agreed to perform the Contract in accordance with the terms, conditions, requirements, plans and specifications, and all authorized modifications of the Contract which increase the amount of the work, the amount of the Contract, or constitute an authorized extension of the time for performance, notice of any such modifications hereby being waived by the Surety:

NOW, THEREFORE, THE CONDITION OF THIS BOND IS SUCH that if the Principal herein shall faithfully and truly observe and comply with the terms, conditions and provisions of the Contract, in all respects, and shall well and truly and fully do and perform all matters and things undertaken by Contractor to be performed under the Contract, upon the terms set forth therein, and within the time prescribed therein, or as extended as provided in the Contract, with or without notice to the Sureties, and shall defend, indemnify, and save harmless Clackamas County and its elected officials, officers, employees and agents, against any direct or indirect damages or claim of every kind and description that shall be suffered or claimed to be suffered in connection with or arising out of the performance of the Contract by the Principal or its subcontractors, and shall in

all respects perform said contract according to law, then this obligation is to be void; otherwise, it shall remain in full force and effect for so long as any term of the Contract remains in effect.

Nonpayment of the bond premium will not invalidate this bond nor shall Clackamas County, be obligated for the payment of any premiums.

This bond is given and received under authority of Oregon Revised Statutes Chapter 279C and the Clackamas County Local Contractor Review Board Rules, the provisions of which hereby are incorporated into this bond and made a part hereof.

IN WITNESS WHEREOF, WE HAVE CAUSED THIS INSTRUMENT TO BE EXECUTED AND SEALED BY OUR DULY AUTHORIZED LEGAL REPRESENTATIVES.

Dated this 20th day of May, 2021.

PRINCIPAL: TFT Construction, Inc.

By: [Signature]

Signature

PRESIDENT

Official Capacity

Attest: [Signature]

Corporation Secretary

SURETY: Travelers Casualty and Surety Company of America
[Add signatures for each if using multiple bonds]

BY ATTORNEY-IN-FACT:
[Power-of-Attorney must accompany each bond]

Gail A. Price

[Signature]

Name

Signature

1201 SW 12th Ave., #500

Address

Portland, Oregon 97205

City State Zip

503-224-2500

Phone

503-224-9830

Fax



CLACKAMAS COUNTY
PUBLIC IMPROVEMENT CONTRACT

PAYMENT BOND

Bond No.: 107422150
Solicitation: #2021-25
Project Name: Kelso Road/ Richey Road Paving Package

Table with 2 columns: Surety information and Bond Amount. Rows include Travelers Casualty and Surety Company of America (Surety #1) with amount \$1,019,342.00, Surety #2, and Total Penal Sum of Bond \$1,019,342.00.

We, TFT Construction, Inc., as Principal, and the above identified Surety(ies), authorized to transact surety business in Oregon, as Surety, hereby jointly and severally bind ourselves, our respective heirs, executors, administrators, successors and assigns firmly by these presents to pay unto Clackamas County, the sum of (Total Penal Sum of Bond) One Million Nineteen Thousand Three Hundred Forty-Two and no/100ths Dollars...

WHEREAS, the Principal has entered into a contract with Clackamas County, along with the plans, specifications, terms and conditions of which are contained in above-referenced Solicitation; and

WHEREAS, the terms and conditions of the contract, together with applicable plans, standard specifications, special provisions, schedule of performance, and schedule of contract prices, are made a part of this Payment Bond by reference, whether or not attached to the contract (all hereafter called "Contract"); and

WHEREAS, the Principal has agreed to perform the Contract in accordance with the terms, conditions, requirements, plans and specifications, and schedule of contract prices which are set forth in the Contract and any attachments, and all authorized modifications of the Contract which increase the amount of the work, or the cost of the Contract, or constitute authorized extensions of time for performance of the Contract, notice of any such modifications hereby being waived by the Surety:

NOW, THEREFORE, THE CONDITION OF THIS BOND IS SUCH that if the Principal shall faithfully and truly observe and comply with the terms, conditions and provisions of the Contract, in all respects, and shall well and truly and fully do and perform all matters and things by it undertaken to be performed under said Contract and any duly authorized modifications that are made, upon the terms set forth therein, and within the time prescribed therein, or as extended therein as provided in the Contract, with or without notice to the Sureties, and shall defend, indemnify, and save harmless Clackamas County and its elected officials, officers, employees and agents, against any claim for direct or indirect damages of every kind and description that shall be suffered or claimed to be suffered in connection with or arising out of the performance of the Contract by the Contractor or its subcontractors, and shall promptly pay all persons supplying labor, materials or both to the Principal or its subcontractors for prosecution of the work provided in the Contract; and shall promptly pay all contributions due the State Industrial Accident Fund and the State Unemployment Compensation Fund from the Principal or its subcontractors in connection with the performance of the Contract; and shall pay over to the Oregon Department of Revenue all sums required to be deducted and retained from the wages of employees of the Principal and its subcontractors pursuant to ORS 316.167, and

shall permit no lien nor claim to be filed or prosecuted against Clackamas County on account of any labor or materials furnished; and shall do all things required of the Principal by the laws of this State, then this obligation shall be void; otherwise, it shall remain in full force and effect for so long as any term of the Contract remains in effect.

Nonpayment of the bond premium will not invalidate this bond nor shall Clackamas County be obligated for the payment of any premiums.

This bond is given and received under authority of Oregon Revised Statutes Chapter 279C and the Clackamas County Local Contractor Review Board Rules, the provisions of which hereby are incorporated into this bond and made a part hereof.

IN WITNESS WHEREOF, WE HAVE CAUSED THIS INSTRUMENT TO BE EXECUTED AND SEALED BY OUR DULY AUTHORIZED LEGAL REPRESENTATIVES:

Dated this 20th day of May, 20 21.

PRINCIPAL: TFT Construction, Inc.

By: J.L.P.
Signature

PRESIDENT
Official Capacity

Attest: [Signature]
Corporation Secretary

SURETY: Travelers Casualty and Surety Company of America
[Add signatures for each if using multiple bonds]

BY ATTORNEY-IN-FACT:
[Power-of-Attorney must accompany each bond]

Gail A. Price

[Signature]
Name
Signature

1201 SW 12th Ave., #500
Address

Portland, Oregon 97205
City State Zip

503-224-2500 503-224-9830
Phone Fax



Travelers Casualty and Surety Company of America
Travelers Casualty and Surety Company
St. Paul Fire and Marine Insurance Company

POWER OF ATTORNEY

KNOW ALL MEN BY THESE PRESENTS: That Travelers Casualty and Surety Company of America, Travelers Casualty and Surety Company, and St. Paul Fire and Marine Insurance Company are corporations duly organized under the laws of the State of Connecticut (herein collectively called the "Companies"), and that the Companies do hereby make, constitute and appoint **Gail A Price** of **PORTLAND, Oregon**, their true and lawful Attorney-in-Fact to sign, execute, seal and acknowledge any and all bonds, recognizances, conditional undertakings and other writings obligatory in the nature thereof on behalf of the Companies in their business of guaranteeing the fidelity of persons, guaranteeing the performance of contracts and executing or guaranteeing bonds and undertakings required or permitted in any actions or proceedings allowed by law.

IN WITNESS WHEREOF, the Companies have caused this instrument to be signed, and their corporate seals to be hereto affixed, this 17th day of January, 2019.



State of Connecticut

City of Hartford ss.

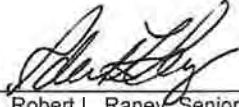
By: 
 Robert L. Raney, Senior Vice President

On this the 17th day of January, 2019, before me personally appeared **Robert L. Raney**, who acknowledged himself to be the Senior Vice President of Travelers Casualty and Surety Company of America, Travelers Casualty and Surety Company, and St. Paul Fire and Marine Insurance Company, and that he, as such, being authorized so to do, executed the foregoing instrument for the purposes therein contained by signing on behalf of said Companies by himself as a duly authorized officer.

IN WITNESS WHEREOF, I hereunto set my hand and official seal.

My Commission expires the 30th day of June, 2021

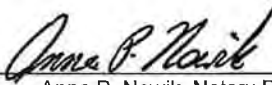

 Anna P. Nowik, Notary Public

This Power of Attorney is granted under and by the authority of the following resolutions adopted by the Boards of Directors of Travelers Casualty and Surety Company of America, Travelers Casualty and Surety Company, and St. Paul Fire and Marine Insurance Company, which resolutions are now in full force and effect, reading as follows:

RESOLVED, that the Chairman, the President, any Vice Chairman, any Executive Vice President, any Senior Vice President, any Vice President, any Second Vice President, the Treasurer, any Assistant Treasurer, the Corporate Secretary or any Assistant Secretary may appoint Attorneys-in-Fact and Agents to act for and on behalf of the Company and may give such appointee such authority as his or her certificate of authority may prescribe to sign with the Company's name and seal with the Company's seal bonds, recognizances, contracts of indemnity, and other writings obligatory in the nature of a bond, recognizance, or conditional undertaking, and any of said officers or the Board of Directors at any time may remove any such appointee and revoke the power given him or her; and it is

FURTHER RESOLVED, that the Chairman, the President, any Vice Chairman, any Executive Vice President, any Senior Vice President or any Vice President may delegate all or any part of the foregoing authority to one or more officers or employees of this Company, provided that each such delegation is in writing and a copy thereof is filed in the office of the Secretary; and it is

FURTHER RESOLVED, that any bond, recognizance, contract of indemnity, or writing obligatory in the nature of a bond, recognizance, or conditional undertaking shall be valid and binding upon the Company when (a) signed by the President, any Vice Chairman, any Executive Vice President, any Senior Vice President or any Vice President, any Second Vice President, the Treasurer, any Assistant Treasurer, the Corporate Secretary or any Assistant Secretary and duly attested and sealed with the Company's seal by a Secretary or Assistant Secretary; or (b) duly executed (under seal, if required) by one or more Attorneys-in-Fact and Agents pursuant to the power prescribed in his or her certificate or their certificates of authority or by one or more Company officers pursuant to a written delegation of authority; and it is

FURTHER RESOLVED, that the signature of each of the following officers: President, any Executive Vice President, any Senior Vice President, any Vice President, any Assistant Vice President, any Secretary, any Assistant Secretary, and the seal of the Company may be affixed by facsimile to any Power of Attorney or to any certificate relating thereto appointing Resident Vice Presidents, Resident Assistant Secretaries or Attorneys-in-Fact for purposes only of executing and attesting bonds and undertakings and other writings obligatory in the nature thereof, and any such Power of Attorney or certificate bearing such facsimile signature or facsimile seal shall be valid and binding upon the Company and any such power so executed and certified by such facsimile signature and facsimile seal shall be valid and binding on the Company in the future with respect to any bond or understanding to which it is attached.

I, **Kevin E. Hughes**, the undersigned, Assistant Secretary of Travelers Casualty and Surety Company of America, Travelers Casualty and Surety Company, and St. Paul Fire and Marine Insurance Company, do hereby certify that the above and foregoing is a true and correct copy of the Power of Attorney executed by said Companies, which remains in full force and effect.

Dated this 20th day of May, 2021



 Kevin E. Hughes, Assistant Secretary

To verify the authenticity of this Power of Attorney, please call us at 1-800-421-3880.
Please refer to the above-named Attorney-in-Fact and the details of the bond to which this Power of Attorney is attached.



CLACKAMAS COUNTY
PUBLIC IMPROVEMENT CONTRACT
PROJECT INFORMATION, PLANS, SPECIFICATIONS AND DRAWINGS

PROJECT: #2021-25 Kelso Road/Richey Road Paving Project

Project Background:

The Kelso/Richey Paving Package is an asphalt paving contract. This paving package will resurface 3.0 miles of road. This contract will resurface SE Kelso Road between SE Richey Road and Highway 26 with asphalt. SE Kelso Road has an average daily traffic of 3,400 vehicles per day and is classified as a minor arterial. This contract will also resurface SE Richey Road between SE Kelso Road and Highway 212 with asphalt. SE Richey Road has an average daily traffic of 7,300 vehicles per day and is classified as a major arterial.

This contract will include, but not be limited to: placing approximately, 9,000 tons of asphalt; grinding about 5,100 square yards of asphalt; placing pavement markings and striping; installing, maintaining, and removing temporary work zone traffic control measures; and performing additional incidental work as called for by the specifications and plans.

Engineers Estimate: \$1,125,000.00

Key Dates:

All Basic Bid Work may begin as soon as the Notice to Proceed (“NTP”) is issued

Substantial Completion: August 27, 2021

Final Completion: December 31, 2021

Time is of the essence for this Project. Note the Liquidated Damages requirements as described in the project Specifications.

The Scope further includes the following Plans, Specifications and Drawings:

SPECIAL PROVISIONS FOR KELSO/RICHEY PAVING PACKAGE, Spring 2021.

Worksite 1: SE Kelso Road (SE Richey Road to End of County Maintenance)

Worksite 2: SE Richey Road (SE Kelso Road to End of County Maintenance)

Application and Permit to Occupy or Perform Operations Upon a State Highway

SE Kelso Rd / SE Richey Rd Paving Package Drawing Set:

- Kelso Rd/ Richey Rd Paving Package Sheet No. 1 through Sheet No. 8
- SE KELSO ROAD PLANS: Sheet No. 9 through Sheet No. 20.
- SE RICHEY ROAD PLANS: Sheet No. 21 through Sheet No. 24.

SPECIAL PROVISIONS

FOR

KELSO/RICHEY PAVING PACKAGE

**CLACKAMAS COUNTY DEPARTMENT OF
TRANSPORTATION AND DEVELOPMENT**

CLACKAMAS COUNTY, OREGON

Spring 2021

Asphalt Paving & Oiling, Temporary Traffic Control, and Pavement Markings

KELSO/RICHEY PAVING PACKAGE

Worksite 1: SE Kelso Road (SE Richey Road to End of County Maintenance)
Worksite 2: SE Richey Road (SE Kelso Road to End of County Maintenance)

CLACKAMAS COUNTY DEPARTMENT OF TRANSPORTATION AND DEVELOPMENT

SPECIAL PROVISIONS

FOR

KELSO/RICHEY PAVING PACKAGE

PROFESSIONAL OF RECORD CERTIFICATION(s):

 <p>REGISTERED PROFESSIONAL ENGINEER 79235 OREGON Dec. 21, 2011 WESLEY MARTIN WEGNER 1/29/2021 EXPIRES: 06/30/2022</p>	<p>I certify the Special Provision Sections listed below are applicable to the design for the Kelso/Richey Paving Package.</p> <p>Sections:</p> <p>00210, 00220, 00225, 00280, 00290, 00310, 00330, 00440, 00470, 00480, 00490, 00620, 00641, 00730, 00745, 00748, 00749, 00840, 00850, 00855, 00866, 0867, 02001, 02050, 02080, 02190, 02440, 02450, 02640, 02690, and 02910.</p>
<p>Date Signed: __1/29/2021__</p>	

SPECIAL PROVISIONS

WORK TO BE DONE

KELSO/RICHEY PAVING PACKAGE, CLACKAMAS COUNTY, OREGON

The Kelso/Richey Paving Package is an asphalt paving contract. This paving package will resurface 3.0 miles of road.

This contract will resurface SE Kelso Road between SE Richey Road and Highway 26 with asphalt. SE Kelso Road has an average daily traffic of 3,375 vehicles per day and is classified as a minor arterial.

This contract will also resurface SE Richey Road between SE Kelso Road and Highway 212 with asphalt. SE Richey Road has an average daily traffic of 7,340 vehicles per day and is classified as a major arterial.

This contract will include, but not be limited to: placing approximately, 9,060 tons of asphalt; grinding about 5,100 square yards of asphalt; placing pavement markings and striping; installing, maintaining, and removing temporary work zone traffic control measures; and performing additional incidental work as called for by the specifications and plans. The estimate for this contract is \$1,125,000.

APPLICABLE SPECIFICATIONS

The Specification that is applicable to the Work on this Project is the 2018 edition of the "Oregon Standard Specifications for Construction" produced by the Oregon Department of Transportation and the Oregon Chapter or the APWA.

All number references in these Special Provisions shall be understood to refer to the Sections and subsections of the Standard Specifications and Supplemental Specifications bearing like numbers and to Sections and subsections contained in these Special Provisions in their entirety.

CLASS OF PROJECT

This is a Clackamas County Project and it is not federally funded.

CLASS OF WORK

Asphalt Concrete Paving and Oiling (ACP)

Temporary Traffic Control (TTC)

Pavement Markings (PAVE)

SECTION 00110 – ORGANIZATION, CONVENTIONS, ABBREVIATIONS AND DEFINITIONS

Comply with Section 00110 of the Standard Specifications modified as follows:

00110.05(a) Grammar - Add the following bullet to the bullet list:

- For the purposes of this Contract, the terms "sidewalk ramp" and "sidewalk ramps" shall respectively refer to and shall be read to mean "curb ramp" and "curb ramps".

Replace the bullet that begins "Certain Subsections labeled "Payment" contain..." with the following bullet:

- Certain Subsections labeled "Payment" contain statements to the effect that the accepted quantities "will be paid for at the Contract unit price, per unit of measurement, for the following items" (followed by a list of items). In such cases, the Agency will pay for only those Pay Items listed in the Schedule of Items.

00110.05(d) References to Laws, Acts, Regulations, Rules, Ordinances, Statutes, Orders, and Permits

Add the following to the first bullet (Statutes and Rules):

- Clackamas County's Local Contract Review Board (LCRB) Rules are accessible online on the County's website <https://dochub.clackamas.us/documents/drupal/ef976bc9-14f4-495b-9bd8-c69ee7334685>.

00110.05(e) Reference to Websites - Add the following bullet list to the end of this subsection:

- American Traffic Safety Services Association (ATSSA)
www.atssa.com
- ODOT Construction Section
www.oregon.gov/odot/construction/pages/index.aspx
- ODOT Construction Section - Qualified Products List (QPL)
www.oregon.gov/ODOT/Construction/Pages/Qualified-Products.aspx
- Oregon Legislative Counsel
www.oregonlegislature.gov/lc
- Oregon Secretary of State: State Archives
sos.oregon.gov/archives/Pages/default.aspx
- ODOT Traffic Control Plans Unit
www.oregon.gov/ODOT/Engineering/Pages/Work-Zone.aspx

00110.10 Abbreviations

Add the following:

CCDA - Clackamas County Development Agency

DTD - Clackamas County Department of Transportation and Development

- LCRB - Local Contract Review Board
- ODFW - Oregon Department of Fish and Wildlife
- UNS - Utility Notification System
- WES - Water Environment Services of Clackamas County

00110.20 Definitions - Add the following to this subsection:

Agreement Form – The written agreement between the Owner and Contractor covering the work to be performed under the contract.

Amendment – A contract modification for Additional Work, Changed Work, Extra Work, Field Directives, or other changes. An Amendment changes the contract value, scope, and/or time. Amendments require formal approval by the Board of County Commissioners, pursuant to LCRB Rule Division C-049-160, prior to approval of such work.

Approved Equal - Materials or services proposed by the contractor and approved by the County as equal substitutes for those materials or services specified.

Award – Same as “Notice to Intent to Award”.

BCC – The Clackamas County Board of County Commissioners

Bid - A written offer by a bidder on forms furnished by the County to do work stated in the bid documents at the prices quoted. "Bid" is synonymous with "proposal" in these bid documents.

Bid Closing - The date and time for Bid Closing is the same as the date and time for Bid Opening.

Bid Documents- The following documents together comprise the Bid Documents:

- Invitation to Bid, Instructions to Bidders, Bid Form, Bid Proposal, Schedule of Prices, Bid
- Bond, Performance Bond
- Certificate of Insurance, Prevailing Wage Rates
- The "Oregon Standard Specifications for Construction" by ODOT and APWA, 2018 edition.
- Plans and drawings
- Other bid documents included or referenced in the bid documents
- Addenda, if any
- The Agreement Form and Special Provisions

Bonds -The bond or surety bond is a written document given by the surety and principal to the obligee to guarantee a specific obligation.

Change Order - A price agreement for Extra Work, Changed Work, field directives or other changes. A Change Order does not change the contract value, scope, or time until it is incorporated into an Amendment. Change Orders will be agreed upon, in writing, by the County Project Manager and the Contractor's designated representative.

Contract - The written contract agreement, including amendments, signed by the Contractor and Clackamas County, which describes the work to be done, the contract amount, and defines the relationships and obligations of the Contractor and the County.

Contract Documents - The Invitation to Bid, the Instructions to Bidders, the accepted Bid Proposal and Schedule of Prices, the Subcontractor List, the Bid Bond, the Performance and Payment Bond, the Certificate of Insurance, the Prevailing Wage Rates, the Standard Specifications and Special Provisions, Amendments, the Plans and Drawings, the Agreement, as well as all documents incorporated by reference therein, and any and all addenda prepared by or at the direction of and adopted by the County and further identified by the signature of the parties and all modifications thereof incorporated in the documents before their execution.

County - The term "County" shall mean Clackamas County, including the Board of County Commissioners, employees and agents of the County authorized to administer the conditions of these contract documents.

Department – A subdivision of the Agency.

Engineer - The County's Project Manager either acting directly or through an authorized representative(s). When referring to approval of extra work or other Contract modifications, "Engineer" also refers to the County's legal authority according to the LCRB rules.

Invitation to Bid - The public announcement (Notice to Contractors) inviting bids for work to be performed or materials to be furnished.

Legal Holiday - As defined in ORS 279C.540.

Lump Sum - A method of payment providing for one all-inclusive cost for the work or for a particular portion of the work.

Notice of Intent to Award - A written notice from the County notifying bidders that the County intends to award to the responsible bidder submitting lowest responsive bid.

ODOT Procurement Office – Clackamas County Procurement Division.

Owner – Synonymous with Agency.

Plan Holder's List – A list of contractor's names, contact names, phone and fax numbers that the County's Purchasing Department creates during bidding of the Project.

Project Manager – The Owner's representative who directly supervises the engineering and administration of the contract.

Shop Drawings – Synonymous with Working Drawings.

Solicitation Document – Synonymous with Bid Documents.

Standard Drawings – The Agency-prepared detailed drawings for Work or methods of construction that normally do not change from project to project. The Standard Drawings include the ODOT Standard Drawings.

Standard Specifications - "Oregon Standard Specifications for Construction", current edition, published by the Oregon Department of Transportation and as amended by the Agency.

State - Where the term "State" or "State of Oregon" or "ODOT" appears in the contract documents it shall mean "Clackamas County", "State of Oregon", or "ODOT" as applicable because of context.

Replace the sentence that begins "Surfacing – The Course or Courses..." with the following sentence:

Surfacing – The Course or Courses of material on the Traveled Way, auxiliary lanes, Shoulder, or parking areas for pedestrian, bicycle or vehicle use.

Work Day - Any and every calendar day from January 1 to December 31 of every year, excluding Saturdays, Sundays and Legal Holidays.

Add the following to the end of this subsection:

See Clackamas County General Conditions for Public Improvement Contracts for additional definitions.

END OF SECTION

SECTION 00120 – BIDDING REQUIREMENTS AND PROCEDURES

Comply with Section 00120 of the Standard Specifications modified as follows:

00120.00 Prequalification of Bidders - Replace with the following:

00120.00 Prequalification of Bidders - See Clackamas County Public Improvement Contract: Instructions to Bidders.

00120.01 General Bidding Requirements – Replace with the following:

00120.01 General Bidding Requirements – See Clackamas County Public Improvement Contract: Instructions to Bidders.

00120.05 Request for Plans, Special Provisions, and Bid Booklets: – Replace with the following:

00120.05 Request for Plans, Special Provisions, and Bid Booklets: – Bid documents may be obtained from the Clackamas County Procurement Division as indicated in Notice of Public Improvement Contract Opportunity.

Copies of the 2018 Oregon Standard Specifications for Construction and Supplements might be found on the Oregon Department of Transportation website at:

00120.10 Bid Booklet - In the paragraph that begins "The Bid Section includes all pages after...", add the following bullet to the bullet list:

- Certificate of nondiscrimination regarding ORS 279A.110 and certificate regarding policy and practice against sexual harassment, sexual assault and discrimination against employees who are members of a protected class as required by ORS 279A.112 (House Bill 3060, 2017)

00120.15 Examination of Work Site and Solicitation Documents; Consideration of Conditions to be Encountered – Delete the third paragraph.

00120.30 Changes to Plans, Specifications, or Quantities before Opening of Bids - Replace with the following:

00120.30 Changes to Plans, Specifications, or Quantities before Opening of Bids - See Clackamas County Public Improvement Contract: Instructions to Bidders.

00120.40 Preparation of Bids – Replace with the following:

00120.40 Preparation of Bids – See Clackamas County Public Improvement Contract: Instructions to Bidders.

00120.45 Submittal of Bids - Replace with the following:

00120.45 Submittal of Bids - See Clackamas County Public Improvement Contract: Instructions to Bidders.

00120.50 Submitting Bids for More than One Contract – Delete this subsection.

00120.60 Revision or Withdrawal of Bids - Replace with the following:

00120.60 Revision or Withdrawal of Bids - See Clackamas County Public Improvement Contract: Instructions to Bidders.

00120.68 Mistakes in Bids – Replace with the following:

00120.68 Mistakes in Bids – See Clackamas County Public Improvement Contract: Instructions to Bidders.

00120.70 Rejection of Nonresponsive Bids – Replace with the following:

00120.70 Rejection of Nonresponsive Bids – See Clackamas County Public Improvement Contract: Instructions to Bidders.

00120.95 Opportunity for Cooperative Arrangement – Delete this subsection.

END OF SECTION

SECTION 00130 – AWARD AND EXECUTION OF CONTRACT

Comply with Section 00130 of the Standard Specifications modified as follows:

00130.00 Consideration of Bids - Delete third paragraph.

00130.10 Award of Contract - Replace with the following:

00130.10 Award of Contract - See Clackamas County Public Improvement Contract: Instructions to Bidders.

00130.15 Right to Protest Award – Replace with the following:

00130.15 Right to Protest Award – See Clackamas County Public Improvement Contract: Instructions to Bidders.

00130.30 Contract Booklet – Add the following:

Other documents are part of the contract documents by reference. These include, but are not limited to:

- The "Oregon Standard Specifications for Construction", 2018 Edition, as published by the Oregon Department of Transportation (ODOT).
- "Oregon Standard Drawings" latest edition, as published by ODOT.
- Clackamas County Service District No. 1 "Surface Water Standard Specifications", latest edition.

00130.40 Contract Submittals - Replace with the following:

00130.40 Contract Submittals - See Clackamas County Public Improvement Contract: Instructions to Bidders.

00130.70 Release of Bid Guaranties – Replace with the following:

00130.70 Release of Bid Guaranties – See Clackamas County Public Improvement Contract: Instructions to Bidders.

00130.80 Project Site Restriction- Replace the paragraph that begins "Until the Agency sends...", with the following paragraph:

Until the Agency sends the Contractor written Notice to Proceed with the Work, and the Contractor has filed the public works bonds required in 00170.20, the Contractor shall not go onto the Project Site on which the Work is to be done, nor move Materials, Equipment or workers onto the Project Site.

END OF SECTION

SECTION 00140 – SCOPE OF WORK

Comply with Section 00140 of the Standard Specifications supplemented modified as follows:

00140.30 Agency-Required Changes in the Work – Replace the last paragraph with the following:

Upon receipt of an Engineer's written order modifying the Work, the Contractor shall perform the Work as modified via Change Order, which may be subject to approval as an Amendment.

If an Amendment incorporating changes to the Work increases the Contract amount, the Contractor shall notify its Surety of the increase and shall provide the Agency with a copy of any resulting modification to bond documents. The Contractor's performance of Work pursuant to Amendments shall neither invalidate the Contract nor release the Surety. Payment for changes in the Work shall be made in accordance with 00195.20. Contract Time adjustments shall be made in accordance with 00180.80.

00140.31 "As-Built" Records - Add the following:

Maintain a current and accurate record of the work completed during the course of this contract. This may be in the form of "as-built" drawings kept by accurately marking a designated set of the contract plans with the specified information as the Work proceeds. Accurate, complete and current "as-built" drawings are a specified requirement for full partial payment of the work completed. At project completion and as a condition of final payment, the Contractor shall deliver to the Project Manager a complete and legible set of "as-built" drawings.

The "as-built" drawings must show the information listed below. Where the term "locate" or "location" is used, it shall mean record of position with respect to both the construction vertical datum and either construction horizontal datum or a nearby permanent improvement.

- 1) Record location of underground services and utilities as installed.
- 2) Record location of existing underground utilities and services that are to remain and that are encountered during the course of the work.
- 3) Record changes in dimension, location, grade or detail to that shown on the plans.
- 4) Record changes made by change order.
- 5) Record details not in the original plans.
- 6) Provide fully completed shop drawings reflecting all revisions.

END OF SECTION

SECTION 00150 – CONTROL OF WORK

Comply with Section 00150 of the Standard Specifications modified as follows:

00150.00 Authority of the Engineer – Replace the first sentence with the following:

Except as indicated elsewhere in the Contract (e.g. Amendment approval by the BCC), the Engineer has full authority over the Work and its suspension.

00150.05 Cooperative Arrangements – Delete this subsection.

00150.10 Coordination of Contract Documents

(a) Order of Precedence – Replace with the following:

The Engineer will resolve any discrepancies between these documents in the following order of precedence:

- Approved Amendments;
- Approved Change Orders
- Bid Schedule with Schedule of Prices;
- Permits from governmental agencies
- Special Provisions;
- Agency-prepared drawings specifically applicable to the Project and bearing the Project title;
- Reviewed and accepted, stamped Working Drawings;
- Agreement Form;
- Standard Drawings;
- Approved Unstamped Working Drawings;
- Standard Specifications;
- All other Contract Documents not listed above.

Notes on a drawing shall take precedence over drawing details.

Dimensions shown on the drawings, or that can be computed, shall take precedence over scaled dimensions.

00150.50 Cooperation with Utilities: Add the following to the end of Paragraph (a):

There may be other utility servers who are not specifically listed in these Special Provisions or on the Plans that may be adjusting or inspecting their facilities within the project limits.

00150.50(c) Contractor Responsibilities – Add the following to the bulleted list:

- Follow applicable rules adopted by the Oregon Utility Notification Center;
- Contact Utility owners during Bid preparation and after Contract is awarded to verify all Utilities involvement on the Project Site;
- Hold a utility scheduling meeting and monthly utility coordination meetings (see also 00180.42);
- Coordinate Project construction with Utilities' planned adjustments, take all precautions necessary to prevent disruption of Utility service, and perform its Work in the manner that results in the least inconvenience to the Utility owners;

- Include all Utility adjustment work, whether to be performed by the Contractor or the Utilities, on the Contractor's Project Work schedule submitted under 00180.41;
- Protect from damage or disturbance any Utility that remains within the area in which Work is being performed. Maintain and re-establish utility location marks according to OAR 952-001-0090(2)(a). Coordinate re-establishment of the location marks with the associated Utility;
- Not disturb an existing Utility if it requires an unanticipated adjustment, but shall protect the Utility from damage or disturbance and promptly notify the Engineer;
- Determine the exact location before excavating within the reasonable accuracy zone according to OAR 952-001-0090(2)(c);
- Backfill any exposed utilities as recommended and approved by the Utility representative. Obtain utility locate warning tape from the Utility and replace damaged or removed warning tape. Utility locate warning tape may not be present at all existing utilities;
- Stake, place warning tape, and maintain no work limits around critical Utility facilities as shown or directed by the Engineer and the Utility;
- In addition to the notification required in OAR 952-001-0090(5), notify the Engineer and the Utility as soon as the Contractor discovers any previously unknown Utility conflicts or issues. Contrary to the OAR, stop excavating until directed by the Engineer and allow the Utility a minimum of two weeks to relocate or resolve the previously unknown utility issues;
- Report to the Engineer any Utility owner who fails to cooperate or fails to follow the planned Utility adjustment.

Subject to the Engineer's approval, the Contractor may adjust the Utilities by asking the Utility owners to move, remove, or alter their facilities in ways other than as shown on the Plans or in the Special Provisions. The Contractor shall conduct all negotiations, make all arrangements, and assume all costs that arise from such changes.

The existing underground utilities shown on the Plans have been determined by as-built records and field surveys, but are not guaranteed to be complete or accurate. The Contractor shall be responsible for contacting the individual utility companies to mark locations, and arranging with them for any relocation work that should be required.

The Contractor shall make excavations and borings ahead of the work where necessary to determine the exact location of underground pipes or other features, which might interfere with construction. The Contractor shall support and protect pipes or other services where they cross the trench and shall be responsible for all damages incidental in interruptions of service that may be caused by Contractor operations. Where a new utility line crosses an existing pipeline or other conduit, the trench backfill shall be well compacted in a manner that provides for the required backfill and compaction standards while protecting the utility in question.

00150.70 Detrimental Operations – Add the following:

Portions of this project will be constructed in close proximity to existing private improvements. All private improvements disturbed by the Contractor's operations shall be repaired or replaced to equal or better condition at the Contractor's expense. The Engineer may withhold from future payments to the Contractor, an amount equal to the costs reasonably estimated by the Engineer to repair or replace, as the case may be, those private improvements disturbed by the Contractor's operations. Engineer shall release the

retained amount once Engineer has determined that the Contractor has completed the repair consistent with the requirements of this provision. In addition, prior to construction, the Contractor shall provide to the Engineer video showing private property, which may be disturbed during construction.

END OF SECTION

SECTION 00160 – SOURCE OF MATERIALS

Comply with Section 00160 of the Standard Specifications modified as follows:

00160.05 Qualified Products List (QPL) - Replace this subsection, except for the subsection number and title, with the following:

The QPL is a listing of manufactured products available on the market (shelf items) that ODOT has evaluated and found suitable for a specified use in highway construction. The PL is available from ODOT's Construction Section website at:

<http://www.oregon.gov/ODOT/HWY/CONSTRUCTION/pages/index.aspx>

The most current published PDF version of the QPL on ODOT's Construction Section website at the time of Advertisement is the version in effect for the Project. The Engineer may approve for use a conditionally qualified product, or a product qualified for inclusion in a later edition of the QPL, if the Engineer finds the product acceptable for use on the Project.

Use of listed products shall be restricted to the category of use for which they are listed. The Contractor shall install all products as recommended by the manufacturer. The Contractor shall replace qualified products not conforming to Specifications or not properly handled or installed at no additional cost to the Agency.

00160.20(a) Buy America – Replace with the following: Federal highway funds are NOT involved on this Project.

END OF SECTION

SECTION 00165 – QUALITY OF MATERIALS

Comply with Section 00165 of the Standard Specifications modified as follows:

00165.04 Costs of Testing – Replace this section with the following sentence:

All testing required to be performed by the Contractor will be at the Contractor's expense.

00165.10(a) Field-Tested Materials – Add the following sentence:

The County follows the most current version of the MFTP on its projects:

00165.10(b) Nonfield-Tested Materials - Add the following sentence:

The County follows the most current version of the NTMAG on its projects.

00165.91 Fabrication Inspection Expense - In the paragraph that begins "Fabrication of certain items...", replace the sentence that begins "Therefore, each time that..." with the following sentence:

Therefore, each time that inspection by or on behalf of the Agency is necessary, payment to the Contractor will be reduced by an amount computed at the following rates:

In the paragraph that begins "This Subsection applies to all...", replace the first sentence, but not the bullet list, with the following sentence:

This Subsection applies to all fabricated items or manufactured Materials that are inspected by or on behalf of the Agency, which include, but are not limited to:

END OF SECTION

SECTION 00170 – LEGAL RELATIONS AND RESPONSIBILITIES

Comply with Section 00170 of the Standard Specifications modified as follows:

00170.04 Patents, Copyrights, and Trademarks - Replace the paragraph that begins "Prior to use of designs, devices, materials, or processes..." with the following paragraph:

Prior to use of designs, devices, materials, or processes protected by patent, copyright, or trademark, the Contractor shall obtain from the Entity entitled to enforce the patent, copyright, or trademark all necessary evidence of Contractor's legal right to use such design, device, material, or process.

00170.05 Assignment of Antitrust Rights - Replace the bullet that reads "ORS 646.725; and" with the following bullet:

- ORS 646.725; or

00170.07 Record Requirements - In the paragraph that begins "For purposes of this Subsection, the term...", replace the words "OAR 731-005-0780" with the words "OAR 734-010-0400".

00170.07(a) Records Required - In the paragraph that begins "These records shall include...", replace the bullet that begins "Contracts or documents of other...", with the following bullet:

- Contracts or documents of other arrangements with any Related Entity as defined in OAR 734-010-0400.

In the paragraph that begins "The Contractor shall include...", replace the words "OAR 731-005-0780" with the words "OAR 734-010-0400".

00170.07(b) Access to Records - In the paragraph that begins "The Contractor shall provide...", replace the words "OAR 731-005-0780(9)" with the words "OAR 734-010-0400(9)".

00170.61(a) Workers' Compensation - In the paragraph, replace "00170.70(d)" with "the Agreement".

00170.62 Labor Nondiscrimination - Add the following sentence to the end of this subsection:

It is a material term of this Contract that the Contractor certifies by entering into this Contract that the Contractor has a written policy and practice that meets the requirements described in ORS 279A.112 (House Bill 3060, 2017) for preventing sexual harassment, sexual assault and discrimination against employees who are members of a protected class and that the Contractor shall maintain the policy and practice in force during the entire term of this Contract.

00170.65(a) General: Replace the paragraph that begins " As required by ORS 279C.520, compliance by the ..." with the following paragraphs:

As required by ORS 279C.520, the Contractor shall comply with ORS 652.220 and shall not unlawfully discriminate against any of Contractor's employees in the payment of wages or other compensation for work of comparable character on the basis of an employee's membership in a protected class. "Protected class" means a group of persons distinguished by race, color, religion, sex, sexual orientation, national origin, marital status, veteran status, disability, or age. Contractor's compliance with this provision constitutes a material element of the Contract and failure to comply constitutes a material breach that entitles the Agency to exercise any remedies available under the Contract, including, but not limited to, termination for default.

As required by ORS 279C.520, the Contractor shall not prohibit any of the Contractor's employees from discussing the employee's rate of wage, salary, benefits or other compensation with another employee or another person .and shall not retaliate against an employee who discusses the employee's rate of wage, salary, benefits or other compensation with another employee or another person.

Add the following subsection:

00170.67 Fees - The fee required by ORS 279C.825(1) will be paid by the Agency to the Commissioner of the Oregon Bureau of Labor and Industries under the administrative rules of the Commissioner.

00170.70 Insurance - Replace with the following:

00170.70 Insurance - See Clackamas County Public Improvement Contract.

00170.70(c) Additional Insured - Add the following paragraph and bullets to the end of this subsection:

Add the following as Additional Insureds under the Contract:

- Clackamas County and its officers, agents, and employees
- Clackamas County Board of Commissioners

00170.72 Indemnity/Hold Harmless – Replace with the following:

00170.72 Indemnity/Hold Harmless – See Clackamas County Public Improvement Contract.

Extend indemnity and hold harmless to the Agency and the following:

- Clackamas County and its officers, agents, and employees

- Clackamas County Board of Commissioners

00170.79 Third Party Beneficiary – Replace the text of this section with the following:

- Third-party beneficiaries to the Contract include the Oregon Department of Transportation and its officers, agents, and employees.

END OF SECTION

SECTION 00180 – PROSECUTION AND PROGRESS

Comply with Section 00180 of the Standard Specifications modified as follows:

00180.05 Assignment/Delegation of Contract – Replace this subsection, except for the subsection number and title, with the following:

Unless the Agency gives prior written consent, which will not be unreasonably withheld, the Contractor shall not assign, delegate, sell, or otherwise transfer or dispose of any rights or obligations under the Contract, whether voluntarily or involuntarily, and whether by merger, consolidation, dissolution, operation of law, or any other manner, including, without limitation:

The power to execute or duty to perform the Contract; or

- Any of its right, title or interest in the Contract.

Any purported or attempted assignment, delegation, sale, transfer or disposition without prior Agency consent shall be voidable.

If written Agency consent is given to assign, delegate, sell, or otherwise transfer or dispose of any rights or obligations under the Contract, such consent shall not relieve the Contractor or its Surety of any part of their duties, obligations, responsibilities, or liabilities under or pursuant to the Contract.

00180.06 Assignment of Funds Due under the Contract – Replace this subsection, except for the subsection number and title, with the following:

Assignment of funds due or to become due under the Contract to the Contractor will not be permitted unless:

- The assignment request is made on the form provided by the Agency;
- The Contractor secures the written consent of the Contractor's Surety to the assignment; and
- The Engineer gives prior written consent to the assignment, which will not be unreasonably withheld.

00180.20(b) Own Organization - Replace this subsection, except for the subsection number and title, with the following:

The term "own organization", as used in Section 00180, includes only employees of the Contractor, Equipment owned or rented by the Contractor, Incidental rental of operated

Equipment, truck hauling of Materials not included in or requiring a subcontract, and Materials and Equipment to be incorporated into the Work purchased or produced by the Contractor.

00180.20(c)(2) Limitations - Replace this subsection, except for the subsection number and title, with the following:

The use of Equipment rented with operators is limited to performing minor, Incidental, short-duration work or services under the direct supervision of the Contractor or Subcontractor, with Equipment not customarily owned, rented, leased, or operated by a Contractor, or with Equipment that is temporarily unavailable to the Contractor.

00180.20(c)(3) Submittals - Replace this subsection, except for the subsection number and title, with the following:

The Contractor shall provide the Engineer with a copy of the rental agreement or purchase order covering the work or service to be provided. The Contractor shall make certain that the provider of approved work or services submits payrolls required under Section 00170 and complies with applicable Contract provisions, including, without limitation, 00170.07. The work or service provider will not be considered a Subcontractor under the Contract, but the work or services will be considered to have been performed by the Contractor's own organization for the purposes of determining compliance with 00180.20(a).

00180.20(e) Trucking - Replace the paragraph that begins " This Section does not apply to delivery ..." with the following paragraph:

This Section does not apply to delivery of Materials by or for or from a Supplier. This subsection applies to all truck hauling of Materials not performed with trucks owned (or rented) and operated by the Contractor:

00180.20(e)(2) Limitations - Replace this subsection, except for the subsection number and title, with the following:

The approved trucking services agreements shall be used for all trucking services for hauling Materials not provided by trucks owned (or rented) and operated by the Contractor except for trucking services provided by committed DBEs that require a subcontract under 00180.21. The Contractor shall execute a trucking services agreement with every trucking services provider for hauling Materials prior to the trucking services provider doing any Work on the Project Site.

00180.20(e)(3) Submittals - Replace this subsection, except for the subsection number and title, with the following:

The Contractor shall provide the Engineer with an executed copy of the trucking services agreement not later than 2 Days after the trucking services provider for hauling Materials has started work. The Contractor shall make certain that the provider of approved trucking services submits payrolls required under Section 00170, complies with applicable Contract provisions, including, without limitation, 00170.07, and complies with applicable trucking services agreement provisions. The work or service provider will not be considered a Subcontractor under the Contract, but the work or services will be considered to have been performed by the Contractor's own organization for the purposes of determining compliance with 00180.20(a). If the trucking services are provided by an owner/operator:

Attach a copy of the data required under 00170.65(b)(4) to the trucking services agreement; and

- Each truck shall have the name of the owner/operator clearly displayed on the side of the truck.

00180.21(a) Subcontracting - Add the following to the end of this subsection:

All contracts with subcontractors or suppliers shall have provisions making the contract assignable to the County, at the option of the County, if the Contractor terminates, goes out of business, declares bankruptcy, or otherwise is unable to perform provided that the County gives the subcontractor notice of assignment within fourteen (14) days of learning of the inability of the Contractor to perform.

The Engineer may revoke consent to subcontract. If the Engineer revokes consent to subcontract, the subcontractor shall be immediately removed from the Project Site.

00180.21(d) Terms of Subcontracts - Replace the paragraph that begins " Subcontracts shall provide that work performed under ..." with the following paragraph:

- All subcontracts shall provide that work performed under the subcontract shall be conducted and performed according to, and shall include, the pertinent requirements, provisions, terms, and conditions of the Contract. Compliance with 00170.07 is required. All subcontracts, including Contractor's with the first-tier Subcontractors and those of the first-tier Subcontractors with their Subcontractors, and any other lower-tier subcontracts shall contain a clause or condition that if the Contractor or a Subcontractor fails, neglects, or refuses to make payment to an Entity furnishing labor or Materials in connection with the Contract, the Entity may file a complaint with the Construction Contractors Board, unless payment is subject to a good-faith dispute as defined in ORS 279C.580. Additionally, according to the provisions of ORS 279C.580, subcontracts shall include:

00180.22 Payments to Subcontractors and Agents of the Contractor - Replace the paragraph that begins "To the extent practicable..." with the following paragraph:

To the extent practicable, the Contractor shall pay in the same units and on the same basis of measurement as listed in the Schedule of Items for subcontracted Work or other Work not done by the Contractor's own organization. The Agency will not be responsible for any overpayment or losses resulting from overpayment by the Contractor to subcontractors and to its other agents, work providers, service providers, and trucking services providers.

00180.40 Limitation of Operations - Add the following to subsection (a):

The Contractor must provide, at a minimum, a 48-hour notice to the Clackamas County Project Manager in order to perform any work on Saturdays.

Add the following subsection:

00180.40(c) Specific Limitations - Limitations of operations specified in these Special Provisions include, but are not limited to, the following:

Limitations	Subsection
Cooperation with Utilities	00150.50

Cooperation with Other Contractors	00150.55
Railway Work	00170.01(e)
On-Site Work	00180.40(b)
Contract Completion Time	00180.50(h)
Right-of-Way and Access Delays	00180.65
Traffic Lane Restrictions	00220.40(e)
Special Events	00220.40(e)
In-water Work Restrictions	00290.34(a)
Noise Control	00290.32
Maintenance Under Traffic	00620.43
Opening Sections to Traffic.....	00744.51
Opening Sections to Traffic	00745.51

Be aware of and subject to schedule limitations in the Standard Specifications that are not listed in this Subsection.

00180.41 Project Work Schedules – Add the following:

A Type B schedule as detailed in the Supplemental Specifications is required on this Contract. In addition, a three-week look ahead schedule shall be prepared by the Contractor on a weekly basis and submitted to the Engineer. It shall include all construction activities planned for the following three-week period. The three-week look ahead schedule can be hand-written and shall be in a format agreed upon by the Contractor and the Engineer.

The Contractor shall notify the County 2 weeks before the first substantial work activity commences on the project site. Portable Changeable Message Signs shall be in place 2 weeks before the first substantial work activity commences on the project site.

00180.42 Preconstruction Conference - Add the following:

Before beginning On-Site Work and before meeting with the Engineer for the preconstruction conference, hold a group utilities scheduling meeting with representatives from the utility companies involved with this project. Incorporate the utilities time needs into the Contractor's schedule submitted prior to the preconstruction conference.

Submit the following during the preconstruction conference unless otherwise directed:

- The names, addresses, and telephone numbers of two or more persons employed by the Contractor who can be reached day or night to handle emergency matters.
- Subcontractor's list including contact list for each subcontractor with phone numbers and addresses and work to be performed.
- List of personnel authorized to sign change orders and receive progress payment warrants.
- Video recording of private properties affected by construction per 00150.70.
- A representative of each subcontractor shall be required to attend the pre-construction conference.

00180.43 Commencement and Performance of Work - Add the following bullet items:

- Conduct the work at all times in a manner and sequence that will insure minimal interference with traffic. The Contractor shall not begin work that will interfere with work already started. If it is in the County's best interest to do so, the County may require the Contractor to finish a portion or unit of the project on which work is in progress or to finish a construction operation before work is started on an additional portion or unit of the project.
- The Contractor shall notify the County 2 weeks before the first substantial work activity commences on the project site.
- Portable Changeable Message Signs shall be in place 2 weeks before the first substantial work activity commences on the project site.
- Conduct the work at all times in a manner and sequence that will insure minimal interference with traffic. The Contractor shall not begin work that will interfere with work already started. If it is in the County's best interest to do so, the County may require the Contractor to finish a portion or unit of the project on which work is in progress or to finish a construction operation before work is started on an additional portion or unit of the project.
- The Contractor will be notified in writing of the specified date to commence work and will not begin work until receipt of this Notice to Proceed. Upon the commencement of grinding, tilling, grading or paving operations on any one respective work site, all necessary work including paving of driveways and road approaches shall be vigorously pursued to reach substantial completion within a 14 calendar day duration. **If at any time a work site is left prior to substantial completion (completed paving of driveways, road approaches, etc.) without written consent from the owner's project manager, this will be considered abandonment by the Contractor.** Failure to meet these time constraints or abandonment shall subject the contractor to the full amount of Liquidated Damages as detailed in Section 00180.50 of these Special Provisions.
- At the time Substantial Completion is reached, the Contractor shall submit a Notice of Substantial Completion.

Add the following subsection:

00180.50(h) Contract Time - Complete all Work to be done under the Contract not later than August 27, 2021.

00180.70 Suspension of Work - Add the following to the first bullet item:

If the Inspector has reason to believe that any safety provisions are not being adhered to, the Inspector will immediately notify the Contractor's site foreman and/or the appropriate person and the County Project Manager. The purpose of this discussion is to determine the validity of the alleged violation. This will also allow the Contractor a reasonable amount of time to correct or improve any of the provisions for the safety on this project. If the County Project Manager finds the problem still unresolved or uncorrected, they will notify the Contractor's Project Manager and the County's Risk Management Safety Analyst. If the County's Risk Management Safety Analyst finds that the job site contains any unresolved safety issues they will take appropriate action up to and including suspension of the Contractor's operations on all or part of the Work.

00180.85(b) Liquidated Damages - Add the following paragraphs:

The liquidated damages for failure to complete the Work on time required by 00180.50(h) will be \$800 per Calendar Day *.

* Calendar Day amounts are applicable when the Contract time is expressed on the Calendar Day or fixed date basis.

Add the following subsection:

00180.85(c) Lane Closures and Road Closures - Lane closures and road closures beyond the limits specified will inconvenience the traveling public and will be a cost to the Agency.

(1) Lane Closures - It is impractical to determine the actual damages the Agency will sustain in the event traffic lanes are closed beyond the limits listed in 00220.40(e). Therefore, the Contractor shall pay to the Agency, not as a penalty, but as liquidated damages, \$500 per 15 minutes, or for a portion of 15 minutes, per lane, for any lane closure beyond the limits listed in 00220.40(e). In addition to the liquidated damages, all added cost for traffic control measures, including flagging, required to maintain the lane closures beyond the allowed time limits, will be at no additional cost to the Agency. The required traffic control measures will be as determined by the Engineer.

The Engineer will determine when it is safe to reopen lanes to traffic. Assessment of liquidated damages will stop when all lanes have been safely reopened. Any liquidated damages assessed under these provisions will be in addition to those listed in 00180.85(b).

Add the following subsection:

00180.85(d) Traffic Delays Beyond 20 Minutes - Stopping or holding vehicles beyond the limits specified will inconvenience the traveling public and will be a cost to the Agency.

It is impractical to determine the actual damages the Agency will sustain in the event traffic is stopped or held longer than the 20-minute limit listed in 00220.02. Therefore, the Contractor shall pay to the Agency, not as a penalty, but as liquidated damages, \$500 per 20 minutes, or for a portion of 20 minutes, for stopping or holding traffic longer than 20 minutes. In addition to the liquidated damages, any added cost for traffic control measures, including flagging, required to stop or hold traffic beyond the 20-minute time limit, will be at no additional cost to the Agency. The required traffic control measures will be as determined by the Engineer.

Assessment of liquidated damages will stop when the Engineer determines that traffic is no longer stopped or held beyond the 20-minute limit. Any liquidated damages assessed under these provisions will be in addition to those listed in 00180.85(b).

Add the following subsection:

00180.85(e) Installation of Driveways – Not completing driveways in a time specified will be an inconvenience to the property owner and will be a cost to the Agency.

It is impractical to determine the actual damages the Agency will sustain in the event a driveway connection isn't constructed in 30 calendar days after mainline paving was completed in front of a driveway. Therefore, the Contractor shall pay to the Agency, not as a penalty, but as liquidated damages, \$500 per each calendar day or for a portion of a calendar day, for not constructing a driveway connection beyond 30 calendar days of when mainline was completed in front of the driveway.

00180.90(a) Termination for Default - In the paragraph that begins "Termination of the Contract for default...", add the following bullet to the end of the bullet list:

- Has liquidated and delinquent debt owed to the State or any department or Agency of the County,

END OF SECTION

SECTION 00190 – MEASUREMENT OF PAY QUANTITIES

Comply with Section 00190 of the Standard Specifications modified as follows:

00190.20(g) Agency-Provided Weigh Technician: Replace subsection (g) with the following:

The Contractor must provide a weigh technician. The Agency will not provide one for the Contractor.

END OF SECTION

SECTION 00195 – PAYMENT

Comply with Section 00195 of the Standard Specifications modified as follows:

00195.10 Payment for Changes in Material Costs - Delete and replace with the following:

No asphalt cement cost adjustment shall be used on this project.

00195.12 Steel Material Price Escalation/De-Escalation Clause – Add the following sentence:

No steel material price escalation/de-escalations shall be used on this project. There is no option for Contractor participation.

00195.20(b) Significant Changed Work - Replace the paragraph that begins "Any such adjustments..." with the following paragraph:

Any adjustments may be less than, but will not be more than the amount justified by the Engineer on the basis of the established procedures set out in Section 00197 for determining rates. This does not limit the application of Section 00199.

Significant is defined as:

- a). An increase or decrease of more than 25 percent of the total cost of the Work calculated from the original proposal quantities and the unit contract prices; or,
- b). An increase or decrease of more than 25 percent in the quantity of any one major contract item.

For condition b) above, a major item is defined as any item that amounts to 10 percent or more of the original total contract price.

00195.50 Progress Payments and Retained Amounts - Modify as follows:

00195.50(a) Progress Payments - Modify as follows:

(1) Progress Estimates - Delete the first sentence and replace with the following:

At a regular period each month to be determined at the Preconstruction Conference, the Contractor will make an estimate of the amount and value of pay item work completed and in place. This estimate will be submitted to the Project Manager for review and approval.

(2) Value of Material on Hand - Replace with the following:

(2) Value of Material on Hand - The Contractor will make an estimate of the amount and value of acceptable material to be incorporated in the completed work which has been delivered and stored as given in 00195.60(a) for review and approval.

(4) Limitations on Value of Work Accomplished - In the first sentence, change "Engineer's estimate" to "Contractor's reviewed estimate".

00195.50 (b) Retainage - Replace the first paragraph with the following:

The amount to be retained from progress payments will be 5.0% of the value of payments made, and will be retained in one of the forms specified in Subsection (c) below. The County will withhold Retainage from all force account and change order work.

00195.50(c) Forms of Retainage – Replace the first paragraph with the following:

Forms of acceptable retainage are set forth below in Subsections (1) through (3). "Cash, Alternate A" or "Cash, Alternate B" (Retainage Surety Bond) are the Agency-preferred forms of retainage. Unless the Contractor notifies the County otherwise in writing, the County will automatically hold retainage per paragraph (2) "Cash, Alternate B (No Interest Earned)". If the Agency incurs additional costs as a result of the Contractor's election to use "Bonds and Securities", the Agency may recover such costs from the Contractor by a reduction of the final payment.

Replace paragraph (2) with the following:

(2) Cash, Alternate B (No Interest Earned) – Retainage will be deducted from progress payments and held by the Agency until final payment is made in accordance with 00195.90, unless otherwise specified in the Contract.

00195.50(d) Release of Retainage – Replace with the following:

(d) Release of Retainage - As the Work progresses, release of the amounts to be retained under (b) of this Subsection will only be considered for Pay Items that have been satisfactorily completed. For purposes of this Subsection, a Pay Item will be considered satisfactorily completed only if all of the Work for the Pay Item is complete and all contractual requirements pertaining to the Pay Item and Work have been satisfied. Work not included in a Pay Item, or which constitutes part of an uncompleted Pay Item, will not be regarded as satisfactorily completed Work for the purposes of this Subsection.

When the Work is 50% completed and upon written application of the Contractor and written approval of the Surety, the Engineer or Project Manager may reduce or eliminate retainage on remaining progress payments if the Work is progressing satisfactorily.

A determination of satisfactory completion of Pay Items or Work or release of retainage shall not be construed as acceptance or approval of the Work and shall not relieve the Contractor of responsibility for defective Materials or workmanship or for latent defects and warranty obligations.

END OF SECTION

SECTION 00196 – PAYMENT FOR EXTRA WORK

Comply with Section 00196 of the Standard Specifications modified as follows:

00196.91 Extra Work Allowance – Add the following section:

The Bid schedule of prices contains a bid item for a pre-determined amount of Engineer ordered extra work. All Bidders shall reflect this same amount in their total Bid. No Bidder shall presume in the preparation of the bid or in the course of contract work that there will be a certain payment under that item or a certain order for extra work.

END OF SECTION

SECTION 00197 – PAYMENT FOR FORCE ACCOUNT WORK

Comply with Section 00197 of the Standard Specifications modified as follows:

00197.20(a) General - Replace the paragraph that begins "Except as modified by these..." with the following paragraph:

Except as modified by these provisions, Equipment use approved by the Engineer will be paid at the rental rates given in the most current edition of the EquipmentWatch Cost Recovery (Blue Book) published by EquipmentWatch, a division of Penton Business Media, Inc., and available from EquipmentWatch (phone 1-800-669-3282) (<http://equipmentwatch.com>).

END OF SECTION

SECTION 00199 – DISAGREEMENTS, PROTESTS AND CLAIMS

Comply with Section 00199 of the Standard Specifications supplemented and/or modified as follows:

00199.40 Claim Decision; Review; Exhaustion of Administrative Remedies - Replace the entire section with the following:

The Contractor must properly submit a claim as detailed in 00199.30.

(a) Engineer Claim Review - The Engineer or Project Manager will, as soon as practicable, consider and investigate a Contractor's properly submitted claim for additional compensation, Contract Time, or for a combination of additional compensation and Contract Time. Once the Engineer or Project Manager determines the Agency is in receipt of a properly submitted claim, the Engineer or Project Manager will arrange a meeting, within 28 Calendar Days, or as otherwise agreed by the parties, with the Contractor in order to present the claim for formal review and discussion. A person authorized by the Contractor to execute Change Orders on behalf of the Contractor must be present and attend all claim meetings.

If the Engineer or Project Manager determines that the Contractor must furnish additional information, records, or documentation to allow proper evaluation of the claim, the Engineer will schedule a second meeting, to be held within 14 calendar days, or as otherwise agreed by the parties, at which the Contractor shall present the requested information, records and documentation.

The Engineer or Project Manager will advise the Contractor of the decision to accept or reject the claim. If the Engineer or Project Manager finds the claim has merit, an equitable adjustment will be offered. If the Engineer or Project Manager finds the claim has no merit, no offer of adjustment will be made and the claim will be denied. The County intends to resolve claims at the lowest possible level.

If, at any step in the claim decision or review process, the Contractor fails to promptly submit requested information or documentation that the Agency deems necessary to analyze the claim, the Contractor is deemed to have waived its right to further review, and the claim will not be considered properly filed and preserved.

If the Engineer or Project Manager has denied a claim, in full or in part, for Contract Time only according to 00180.80, or has denied a claim, in full or in part, for correction of final compensation according to 00195.95, those disputed claims may then be resolved, in full or in part, at either of the two progressive steps of claim review procedure as specified in this Subsection. For all claims, all of the actions and review under each step of the review process shall occur before the review can be advanced to the next higher step.

(b) Director Claim Review - Upon request by the Contractor, the Department Director will review the Engineer or Project Manager's decision on the claim and advise the Contractor of the decision in writing. If the Director finds the claim has merit, and equitable adjustment will be offered. If the Director finds the claim has no merit, no offer of adjustment will be made and the claim will be denied.

Once the Engineer determines the Agency is in receipt of a properly submitted claim, the Engineer will arrange a meeting, within 21 Calendar Days or as otherwise agreed by the parties, with the Contractor in order to present the claim for formal review and discussion.

If the Engineer determines that the Contractor must furnish additional information, records or documentation to allow proper evaluation of the claim, the Engineer will schedule a second meeting, to be held within 14 Calendar Days or as otherwise agreed by the parties, at which the Contractor shall present the requested information, records and documentation.

The Director shall evaluate the claim based on the information provided by the Contractor to the Engineer or Project Manager. However, if the Department Director (or designee) determines that the Contractor must furnish additional information, records or documentation to allow proper evaluation of the claim, the Department Director (or

designee) will schedule a meeting, to be held within 14 Calendar Days, or as otherwise agreed by the parties, at which the Contractor shall present the requested information, records and documentation.

The claim is subject to records review, if not all of the records requested by the Department Director (or designee) were furnished. If applicable, advancement of the claim is subject to the provisions regarding waiver and dismissal of the claim or portions of the claim.

The decision of the Department Director shall be the final decision of the Agency.

(c) Commencement of Litigation - If the Contractor does not accept the Director's decision, then the Contractor shall commence any suit or action to collect or enforce any claim filed in accordance with 00199.30 within a period of one (1) year following the mailing of the decision or within one (1) year following the date of "Second Notification", whichever is later. If said suit or action is not commenced in said one (1) year period, the Contractor expressly waives any **and** all claims for additional compensation and any and all causes of suit or action for the enforcement thereof that he might have had.

The Contractor must follow each step in order, and exhaust all available administrative remedies before resorting to litigation. Litigation of a claim that cannot be resolved through the process described above shall be initiated by filing a complaint in the Clackamas County Circuit Court for the State of Oregon.

In any litigation, the entire text of any order or permit issued by the County or any other governmental or regulatory authority, as well as any documents referenced or incorporated therein by reference, shall be admissible for purposes of Contract interpretation.

The Contract shall not be construed against either party regardless of which party drafted it. Other than as modified by the Contract, the applicable rules of contract construction and evidence shall apply. This Contract shall be governed by and construed according to the laws of the State of Oregon without regard to principles of conflict of laws.

The Contractor shall comply with 00170.00.

00199.50 Mediation - Delete the entire section.

00199.60 Review of Determination Regarding Records - Delete the entire section.

END OF SECTION

SECTION 00210 - MOBILIZATION

Comply with Section 00210 of the Standard Specifications.

END SECTION

SECTION 00220 - ACCOMMODATIONS FOR PUBLIC TRAFFIC

Comply with Section 00220 of the Standard Specifications modified as follows:

00220.02 Public Safety and Mobility – Add the following bullets to the end of the bullet list:

- When paving operations create an abrupt edge, protect traffic by installing a "DO NOT PASS" (R4-1) sign before the work area at sign spacing "A" from the TCD Spacing Table" shown on the standard drawings. Alternate "ABRUPT EDGE" (CW21-7) signs with appropriate (CW21-8) rider and "DO NOT PASS" (R4-1) signs at 1/2 mile spacings. Install a "BUMP" (W8-1) sign 100 feet prior to the transverse paving edge.
- Maintain and coordinate access to all affected properties. Allow unrestricted vehicle and pedestrian access to all properties outside the allowable working hours.
- Open all lanes and adjacent asphalt surfaces (including shoulders and bike lanes) on all streets outside of allowable working or lane restriction hours with temporary or permanent pavement surfacing.
- Provide and maintain access to garbage containers and garbage pick-up, mail and other regularly scheduled deliveries. Coordinate with school districts and with public transit to minimize impacts and delays for any school and public bus routes.
- Notify all emergency services of all changes to the traffic control prior to completing the change. Notify the Police and Fire of all lane closures.

00220.40(e)(1) Closed Lanes - Replace this subsection, except for the subsection number and title, with the following:

Do not close any traffic lanes and remove all barricades and objects from the roadway during the following periods:

- Between sunset and sunrise.
- Times identified in the ODOT Utility Permit.

END SECTION

SECTION 00225 - WORK ZONE TRAFFIC CONTROL

Comply with Section 00225 of the Standard Specifications modified as follows:

00225.01(b) Definitions – Add the following to the end of the subsection:

Temporary Walk – Temporary Surfacing for a sidewalk or Multi-Use Path designated to be used by pedestrians, bicyclists, or other non-motorized users.

00225.02 General Requirements - Add the following to the end of the subsection:

During pilot car operations, install a 15 by 24-inch "WAIT FOR PILOT CAR" (CR4-20) sign at stop-controlled side roads and accesses intersecting the Highway within the limits of the pilot car operation.

00225.32(b) Traffic Control Inspection Without TCS - Add the following bullet(s) to the end of the bullet list:

- Shall report to the Project Site within 1 hour after being notified in the event of a Work Zone incident during non-work periods.

00225.43(e) Pavement Markers - Replace the paragraph that begins "Unless otherwise shown..." and the three bullets with the following paragraphs and bullets:

Install temporary flexible overlay pavement markers on the pavement wearing course for temporary centerline marking as follows:

Place and maintain two temporary flexible overlay pavement markers, side-by-side on 20 foot spacings in tangent and curve sections, to simulate double yellow lines.

Establish alignment for placing the temporary flexible overlay pavement markers as follows:

Control markers at:

200 foot intervals on tangents

50 foot intervals on curves

40 foot intervals on curves with speed rider

- Use string line or other appropriate means to maintain proper alignment of the markers. Adjust placement to avoid straddling a longitudinal joint, while maintaining a suitable alignment of markers.
- Remove and replace misaligned markers at no additional cost to the Agency.

00225.43(f) Temporary Tape - add the following to the end of this section:

Install temporary tape on the pavement base course for temporary lane markings as follows:

Place and maintain a minimum 4" x 4" strip (2 strips for simulating double yellow delineation) of temporary tape at 40 foot spacings in tangent and curve sections, to simulate travel lane lines.

Establish alignment for placing the temporary tape as follows:

Control markers at:

200 foot intervals on tangents

50 foot intervals on curves

40 foot intervals on curves with speed rider

- Use string line or other appropriate means to maintain proper alignment of the tape. Adjust placement to avoid straddling a longitudinal joint, while maintaining a suitable alignment.
- Remove and replace misaligned tape at no additional cost to the Agency.

00225.46(b) Portable Changeable Message Signs (PCMS) - Add the following bullets to the end of the bullet list:

- Type B, Mini PCMS use is limited to locations where the preconstruction posted speed is 40 mph or less.

00225.88(a) Flaggers - Replace this subsection, except for the subsection number and title, with the following:

No measurement will be made for flaggers.

00225.90(b) Method "B" – Lump Sum Basis – Supplement this section with the following:

When the schedule of items includes both "Temporary Work Zone Traffic Control, Complete" and other unit based pay items described in Method "A", only the pay items included in the bid item schedule will be paid. All TCD and operations required to safely protect and direct traffic around and through the work zone(s) not listed in the bid item schedule shall be included in the lump sum price for "Temporary Work Zone Traffic Control, Complete."

00225.94 Work Zone Lighting - Delete Pay Item (a) from the pay item list.

Replace the paragraph that begins "Item (a) includes..." with the following paragraph:

No separate or additional payment will be made for flagger station lighting.

00225.98 Flaggers and Traffic Control Supervisors - Replace this subsection, except for the subsection number and title, with the following:

No separate or additional payment will be made for flaggers or Traffic Control Supervisor.

END SECTION

SECTION 00280 - EROSION AND SEDIMENT CONTROL

Comply with Section 00280 of the Standard Specifications modified as follows:

00280.00 Scope - Add the following paragraph to the end of this subsection:

The Agency's NPDES 1200-CA Permit is applicable to the Project.

00280.06 Erosion and Sediment Control Manager - Delete this subsection.

00280.80 Measurement - Add the following paragraph to the end of this subsection:

(e) Incidental – No measurement will be made and all work shall be considered incidental to the work. When unit based bid items are included in the bid item schedule, only those items listed will be measured and all other work required to comply with this section and applicable permits shall be considered incidental.

00280.90 Payment - Add the following paragraph after the paragraph beginning "When only item (a)...":

Only items listed in the bid schedule will be measured separately. All other work required to comply with this section and applicable permits will be considered incidental to the work and no additional payment will be made.

END SECTION

SECTION 00290 - ENVIRONMENTAL PROTECTION

Comply with Section 00290 of the Standard Specifications modified as follows:

00290.30(b) Pollution Control Plan - Replace the paragraph that begins “Develop and submit a PCP...” with the following:

Develop a PCP using ODOT Form 734-2445 and submit it for approval 10 Calendar Days before the preconstruction conference. Maintain a copy of the PCP on-site at all times during construction activities, readily available to employees and Inspectors. Ensure that all employees comply with the provisions of the PCP.

Delete the paragraph that begins “A Pollution Control Plan...”.

END SECTION

SECTION 00310 - REMOVAL OF STRUCTURES AND OBSTRUCTIONS

Comply with Section 00310 of the Standard Specifications.

END SECTION

SECTION 00330 - EARTHWORK

Comply with Section 00330 of the Standard Specifications.

SECTION 00440 - COMMERCIAL GRADE CONCRETE

Comply with Section 00440 of the Standard Specifications modified as follows:

Add the following subsection:

00440.02 Abbreviations and Definitions:

ASTV – Actual Strength Test Value – See 02001.02 for definition.

00440.12 Properties of Commercial Grade Concrete - Replace the bullet that begins "Compressive strength..." with the following bullet:

- **Compressive Strength** - ASTV minimum of 3,000 psi at 28 days

00440.14(d) Hardened CGC - Add the following to the end of this subsection:

The ASTV at 28 Days is the average compressive strength of the three cylinders tested. Discard all specimens that show definite evidence, other than low strength, of improper sampling, molding, handling, curing, or testing. The average strength of the remaining cylinders shall then be considered the test result.

END SECTION

SECTION 00470 - MANHOLES, CATCH BASINS, AND INLETS

Comply with Section 00470 of the Standard Specifications.

END SECTION

SECTION 00480 - DRAINAGE CURBS

Comply with Section 00480 of the Standard Specifications.

END SECTION

SECTION 00490 - WORK ON EXISTING SEWERS AND STRUCTURES

Comply with Section 00490 of the Standard Specifications modified as follows:

00490.80 Measurement – Add the following to this subsection:

No measurement shall be made for adjusting structures or boxes owned by utility providers. All work associated with installing grade adjustment rings provided by others or raising boxes to finish grade during paving operations which are not owned by Clackamas County will be considered incidental to other bid items including coordination with utility owners.

00490.90 Payment – Add the following to this subsection:

Item (e) includes all work necessary to raise existing catch basins to finish grade including removing top sections of existing structures including sawcutting cast-in-place structures as needed, adding new cast-in-place or precast riser sections, resetting existing frames and grates and all other work necessary to adjust the basin.

END SECTION

SECTION 00620 - COLD PLANE PAVEMENT REMOVAL

Comply with Section 00620 of the Standard Specifications.

END SECTION

SECTION 00641 - AGGREGATE SUBBASE, BASE, AND SHOULDERS

Comply with Section 00641 of the Standard Specifications modified as follows:

00641.10(a) Base and Shoulder Aggregate – Replace the last sentence in the first paragraph with the following:

Shoulder aggregate shall be 1 ½”-0. Aggregate approach shall be either 1”-0 or ¾”-0 as the contractor elects.

Replace “Shoulder Aggregate.....2640” With the following:

Shoulder Aggregate.....2630.10

00641.22 Spreading Equipment – Add the following to the end of this subsection:

All shoulder rock shall be placed using a heavy-duty self-propelled road widener capable of widening from 1’ to 14’ in a single pass. Discharge of the speed of the aggregate is controlled from a conveyor speed lever on the operator’s console.

00641.90 Payment – Add the following pay item to this subsection:

Pay Item	Unit of Measurement
(h) Aggregate Approach: Aggregate Base.....	Ton

Add the following to the end of this subsection:

In items (f), the size of the aggregate shall be included after the bid item in parenthesis.

Item (h) includes aggregate sections constructed as part of driveway approach transitions.

END SECTION

SECTION 00730 - EMULSIFIED ASPHALT TACK COAT

Comply with Section 00730 of the Standard Specifications modified as follows:

00730.44 Applying Tack Coat - Add the following before the first paragraph of this subsection:

A tack coat shall be applied between the existing pavement and the overlay and between all overlay pavement courses.

Tack coat shall be applied only so far in advance as is appropriate to insure a tacky condition of the asphalt at the time of placing the next course of pavement material. Application shall be scheduled so as to offer the least interference to traffic and to permit one-way traffic without pickup or tracking. The tack coat shall be covered the same day as applied.

00730.90 Payment - Replace this subsection, except for the subsection number and title, with the following:

No separate or additional payment will be made for emulsified asphalt tack coat. Tack coat shall be considered incidental to the asphalt concrete paving work, and no separate payment will be made.

END SECTION

SECTION 00745 - ASPHALT CONCRETE PAVEMENT

Comply with Section 00745 of the Standard Specifications modified as follows:

00745.11(a) Asphalt Cement - Replace PG 64-22 or PG 64-28 in the second paragraph with PG 64-22.

00745.42 Preparation of Underlying Surfaces - Add the following subsections:

(a) Overlay Preparation - Existing pavement surfaces shall be cleaned of all loose material, dirt and dust by brooming, by flushing with water or other approved methods prior to applying the tack coat or pavement overlay fabric. Any grass or other vegetation between the existing asphalt concrete and the curb shall be totally removed. Any vegetation that exists over the face of the curb line shall be removed in a neat workman like manner. The existing curb shall be cleaned and a tack coat applied prior to paving.

NOTE: The contractor is responsible for street sweeping. Special attention will be given to organic materials in cracks and the removal of all materials on the edge of the existing pavement. The contractor shall use vacuum sweepers that are self-propelled equipped with rotating brooms and brushes that are capable of loosening dirt and debris from the road surface and collecting the material by vacuum device

All work required in the cleaning and preparing the work site as described above and payment for this item shall be considered incidental to and included in the unit price for asphalt concrete material, and no additional compensation shall apply.

(b) Pre-Leveling Courses - Existing pavements have occasional surface irregularities and uneven crown section. In these worst cases, it is the intent that this condition be corrected through the means of application of an asphalt concrete leveling course prior to the placing of the uniform 2" wearing course overlay. In leveling irregular surfaces, the presence of low areas and the surface grade to which the final course is to be placed may require the asphalt mixture to be laid in two or more layers in which case the compacted thickness of any one layer shall not exceed two and one-half (2 ½) inches.

All pre-leveling work must be performed at the direction of the County and quantities identified on the schedule of prices are approximate.

Asphalt concrete mixture to achieve the necessary pre-leveling work will be paid on the contract unit price per ton for the respective work site schedule of prices.

00745.46(b) Depositing - Replace the paragraph that begins "Deposit ACP from..." with the following paragraph:

Deposit ACP from the hauling vehicles so segregation is prevented. Do not deliver the ACP directly into the paving machine for wearing courses where the continuous length of the panel is greater than 500 feet. Deliver the ACP to the paving machine by either a windrow pick-up machine or an end-dump transfer machine.

Replace the paragraph that begins "The quantities of ACP..." with the following paragraph:

The quantities of ACP will be measured on the weight basis. No separate measurement will be made for asphalt cement used in the mixture. No deduction will be made for lime or any other additive used in the mixture.

Add the following to the end of this subsection:

All joints between asphalt concrete pavement, Portland Cement Concrete, and old surfaces, curbs, gutters, inlet structures, manholes, etc. shall be sealed by an application of CSS-1 emulsified asphalt followed immediately by a cover coat of clean sand. The liquid asphalt shall be carefully applied so the width of coverage beyond the joint is kept to a minimum

For driveways and approaches the Contractor shall wing out the paving machine or dump additional material by hand for driveway apron. In no case will material be removed from the traveled lane for driveway apron.

00745.49(b)(2)(b) Core Correlation of Nuclear Gauge Readings - Replace this subsection, except for the subsection number and title, with the following:

For each lift on the Project that contains more than 2,500 tons of ACP, correlate each nuclear gauge that will be used on that lift. Perform core correlations and determine core correlation factors according to AASHTO T 355 and ODOT TM 327. Provide bulk specific gravity values to the Engineer within 24 hours of coring. If an Aggregate source or the asphalt cement source changes, new core correlations are required.

Apply correlation factors to all nuclear gauge readings for the Lift on which the core correlation was performed.

Both the Engineer and the Contractor may request additional core correlation of nuclear gauge readings. Core correlations requested by the Contractor or that are required due to a change in Aggregate or asphalt cement source will be at no additional cost to the Agency.

00745.80 Measurement - Add the following paragraph to the beginning of this subsection:

The quantities of ACP shown in the Contract Schedule of Items were computed on the basis of aggregates having a Specific Gravity of 2.463.

Replace the paragraph that begins "The quantities of ACP..." with the following paragraph:

The quantities of ACP will be measured on the weight basis. No separate measurement will be made for asphalt cement used in the mixture. No deduction will be made for lime or any other additive used in the mixture.

00745.90 Payment – Replace this subsection with the following:

The accepted quantities of ACP incorporated into the Project, whether or not recycled materials are used, will be paid for at the Contract unit price, per unit of measurement.

Asphalt concrete shall be measured and paid for on a ton basis, to the nearest 0.01 English ton. There will be no separate measurement or payment for asphalt cement contained in the mixture. The Contract unit price per ton for asphalt concrete shall include all work and materials required to:

- Furnish and acceptably place the required Tack Coat;
- Acceptably clean the existing pavement surfaces in preparation for applying the tack
- Seal all cold and transverse joints with hot liquid asphalt and clean sand.

- Provide all necessary quality control tests in accordance with ODOT specification 00745.

Payment will be payment in full for furnishing and placing all materials, and for furnishing all equipment, labor, and incidentals necessary to complete the work as specified.

No separate or additional payment will be made for:

- reconditioning existing roadway
- leveling work
- lime
- QC testing
- sawing, cleaning, and filling joints on bridge deck overlays
- excavation to remove asphalt to full depth where noted on the plans
- No separate or additional payment will be made for asphalt cement used in the mixture.

When indicated by other pay items in the Contract Schedule of Items, separate payment will be made for work described in 00745.42, 00749.91 and 00749.92.

When a panel consists of both temporary and permanent courses, payment for the entire panel will be based on the permanent course.

00745.95 Price Adjustments – Replace this subsection with the following:

There will be no ACP Price Adjustments for this project.

Asphalt concrete placed in overlay that does not comply with the compaction requirements herein shall be removed and replaced at the discretion of the Engineer.

END SECTION

SECTION 00748 - ASPHALT CONCRETE PAVEMENT REPAIR

Comply with Section 00748 of the Standard Specifications.

SECTION 00749 - MISCELLANEOUS ASPHALT CONCRETE STRUCTURES

Comply with Section 00749 of the Standard Specifications.

END SECTION

SECTION 00840 - DELINEATORS AND MILEPOST MARKER POSTS

Comply with Section 00840 of the Standard Specifications.

END SECTION

SECTION 00850 - COMMON PROVISIONS FOR PAVEMENT MARKINGS

Comply with Section 00850 of the Standard Specifications modified as follows:

Add the following subsection:

00850.12 Reflective Elements – Swarco 3130 blend or approved equal from the ODOT QPL shall be used with Hi-Build Paint.

00850.30 Manufacturer's Representative - Replace this subsection, except for the subsection number and title, with the following:

For Sections referencing 00850.30, the services of a manufacturer's representative are not required. Place pavement markings only when the pavement is ready for the pavement marking material according to the manufacturer's installation instructions.

END SECTION

SECTION 00855 - PAVEMENT MARKERS

Comply with Section 00855 of the Standard Specifications.

END SECTION

SECTION 00866 - LONGITUDINAL PAVEMENT MARKINGS - HIGH PERFORMANCE

Comply with Section 00866 of the Standard Specifications modified as follows:

00866.44 Alignment Layout – Add the following subsection:

00866.44 Alignment Layout - Place control points for lines every 50 feet on tangent and every 25 feet on a curve. Using these control points, layout a continuous narrow guideline for each line, along one edge of, or uniformly offset from the intended permanent line location. Do not proceed with installation until the dribble line until guidelines are approved by the Engineer.

Dribble lines shall consist of marking the pavement with spots of paint no more than 2 inches in width and not more than 5 feet apart using a striping machine. Dribble lines shall be on a straight line between control points on tangent alignment and on a true arc control points on a curved alignment. Paint for dribble lines shall be the same color as the traffic stripe that will be placed. Do not proceed with installation of pavement markings until dribble lines are approved by the Engineer.

00866.80 Measurement – Add the following to the end of this subsection:

The quantities of dribble line will be measured on the length basis. Measurement will be the actual dribble line. Gaps between dribble marks will be measured.

00866.90 Payment - Replace this subsection, except for the subsection number and title, with the following:

The accepted quantities of work performed under this Section will be paid for at the Contract unit price, per unit of measurement, for the following items:

Pay Item	Unit of Measurement
Method 2 (Sprayed)	
(g) Hi-Build Paint, 25 Mil, Sprayed, _____	Foot
(z) Dribble Line, Sprayed, _____	Foot

The word "Surface" or "Grooved" will be inserted in the blank.

Payment will be payment in full for furnishing and placing all materials, and for furnishing all equipment, labor, and incidentals necessary to complete the work as specified.

Payment for work under this Section will be limited to 75 percent of the amount due until the Agency has received the signed Warranty.

SECTION 00867 - TRANSVERSE PAVEMENT MARKINGS - LEGENDS AND BARS

Comply with Section 00867 of the Standard Specifications.

END SECTION

SECTION 02001 - CONCRETE

Comply with Section 02001 of the Standard Specifications modified as follows:

02001.02 Abbreviations and Definitions - Replace this subsection, except for the subsection number and title, with the following:

ASTV - Actual Strength Test Value - average of test cylinder compressive strengths

f'_c - Minimum Specified Compressive Strength at 28 days

f'_{cr} - Average Compressive Strength Over-design. The average strength required to assure that, with normal variations, the concrete will meet f'_c

GGBFS - Ground Granulated Blast Furnace Slag

HPC - High Performance Concrete

HRWRA - High-Range Water-Reducing Admixture (super-plasticizer)

PPCM - Precast prestressed concrete member

SCM - Supplementary Cementitious Materials

SSD - Saturated Surface-Dry

w/cm Ratio - Water-Cementitious Material Ratio

WRA - Water Reducing Admixture

Cementitious Materials - Portland cement and supplementary cementitious materials.

High Performance Concrete - Concrete designed for enhanced durability and performance characteristics. High performance concrete is identified on the Plans by the letters "HPC" in front of the concrete class designation (for example, HPC4500 - 1 1/2).

Moderate Exposure - Elevations below 1,000 feet.

Pozzolans - Fly ash, silica fume, and metakaolin.

Severe Exposure - Elevations 1,000 feet and above.

Supplementary Cementitious Materials - Fly ash, silica fume, metakaolin, and ground granulated blast furnace slag.

02001.10 Materials - Replace this subsection, except for the subsection number and title, with the following:

Furnish Materials meeting the requirements of the following:

Aggregates	02690
Cement	02010
Chemical Admixtures	02040
Concrete Modifiers.....	02035
Supplementary Cementitious Materials.....	02030
Synthetic Fiber Reinforcing	02045
Water	02020

02001.20(a) Strength - Replace this subsection, except for the subsection number and title, with the following:

Provide concrete meeting the required Classes shown in the Contract Documents. The class of concrete designates the minimum required compressive strength, f'_c at 28 days.

Table 02001-1

Concrete Strength and Water/Cementitious Material (w/cm) Ratio		
Type of Concrete	Strength (PSI)	Maximum w/cm Ratio
Structural	3300	0.50
	3300 (Seal)	0.45
	4000	0.48
	HPC4500	0.40
	5000 and Above	0.40 ¹
	HPC5000 and above	0.40
Drilled Shaft	4000	0.48
Paving	4000	0.44
¹ PPCM's with cast-in-place decks and no entrained air may have w/cm as follows: 5000 psi - 0.48; 5500 psi - 0.44; 6000 psi and up - 0.42		

(1) Required Over Design Strength (f'_{cr}) - Using the ASTV from either field results or trial batch cylinder's, provide calculations demonstrating compliance with one of the following:

$f'_{cr} = f'_c \times 1.20$ for up to but not including Class 6000; $f'_{cr} = f'_c \times 1.15$ for Class 6000 and higher

$f'_{cr} = f'_c + 1.34 \times S^1$ for up to but not including Class 6000; $f'_{cr} = f'_c + 1.28 \times S^1$ for Class 6000 and higher

¹ For current designs, S is the standard deviation of 28-Day cylinder strengths from the available data set. For new mix designs, the second option above may be used if there are at least 15 sets of 28-Day cylinders from a similar class ($\pm 1,000$ psi) mix design produced at the same plant.

(2) Flexural Beams - Flexural beams for paving concrete mix designs shall achieve 600 psi at 28 Days.

02001.20(c) Slump - Replace this subsection, except for the subsection number and title, with the following:

Provide concrete at the appropriate slump shown in Table 02001-3. Take corrective action to maintain a consistent slump at the point of discharge from the delivery vehicle.

**Table 02001-3
Concrete Slump**

Condition	Slump
Concrete without WRA	4" max.
Concrete with WRA	5" max.
Concrete with HRWRA	5 1/2" ± 2 1/2"
Precast Prestressed Concrete with HRWRA	10" max.
Seal Concrete	8" ± 2"
Drilled Shaft Concrete	8 1/2" ± 1 1/2" ¹

¹ Maintain a minimum slump of 4 inches throughout drilled shaft placement, including temporary casing extraction.

Add the following subsection:

02001.20(e) Durability - For HPC and SFC designs, except designs for precast bridge rail elements, the following additional requirements apply:

Test	Test Method	Acceptance Value
Length Change	ASTM C157	-0.045%
Permeability	AASHTO T 277	1,000 Coulombs (max.) at 90 days ¹

¹ Only required for alternate HPC designs. See 02001.30(b)(2).

02001.30 Concrete Mix Design - Replace this subsection with the following subsection:

02001.30 Concrete Constituents:

(a) Portland Cement - Use AASHTO M 85 or ASTM C150, Type I or II cement for structural or paving concrete. Use AASHTO M 85 or ASTM C150, Type III cement for precast prestressed concrete. Provide all cement from the QPL.

(b) Supplementary Cementitious Materials - SCM may be used separately or in combinations up to the specified maximum percentage by mass according to the following:

(1) General Limits - SCM may be used separately or in combination as shown:

Separate SCM	Maximum
Fly Ash + Other Pozzolans	25%
GGBFS	50%
Silica Fume	5%
Combined SCM	Maximum
Fly Ash + Other Pozzolans + GGBFS + Silica Fume	50%*
Fly Ash + Other Pozzolans + Silica Fume	30%*

* Fly ash + other pozzolans shall constitute no more than 25% and silica fume shall constitute no more than 5% of the total weight of cementitious materials.

When silica fume is added to truck mixed concrete, mix the batch a minimum of 100 revolutions at the mixing speed specified by the manufacturer before leaving the batch plant.

(2) HPC Cementitious Composition - Provide HPC with one of the following:

- Cementitious material with 66 percent portland cement, 30 percent fly ash, and 4 percent silica fume.
- Cement with SCM proportioned according to 02001.30(b)(1) and with trial batches performed to demonstrate that the proposed alternate mix design provides a maximum of 1,000 coulombs at 90 days when tested according to AASTHO T 277.
- Cementitious material with modifiers and with trial batches performed to demonstrate that the proposed alternate mix design provides a maximum of 1,000 coulombs at 90 days when tested according to AASTHO T 277.

(c) Blended Hydraulic Cement - Blended hydraulic cement may be used subject to the limits of 02001.31(b)(1) and 02010.20.

(d) Chemical Admixtures - Use chemical admixtures according to the manufacturer's recommendations. Use WRA in all seal concrete and in Class 5000 concrete or greater. Use HRWRA in all HPC.

Use a superseset extender from the QPL in all concrete for bridge decks. Use an appropriate amount to extend the initial set time of the concrete by 90 minutes.

(e) Aggregate - If the nominal maximum size of the coarse Aggregate is not included as a part of the class of concrete, or shown on the Plans, any size from 1 1/2-inch to 3/8-inch nominal maximum size Aggregate may be used according to ACI guidelines except:

- Use 1 1/2 inch nominal maximum size Aggregates in bridge deck concrete.
- Use 1 1/2 inch nominal maximum size Aggregates in paving concrete unless otherwise indicated.
- Use 3/8 inch nominal maximum size Aggregates in drilled shafts unless otherwise indicated.

(f) Synthetic Fiber Reinforcing for Concrete - Use synthetic fiber reinforcing from the QPL and according to Section 02045 in all bridge deck and silica fume overlay concrete. Use synthetic fiber reinforcing according to the manufacturer's recommendations at the rate designated on the QPL. Fiber packaging is not allowed in the mixed concrete.

Proportion all HPC for a minimum coarse Aggregate absolute solid volume according to Table 02001-4:

**Table 02001-4
Absolute Solid Volume**

Maximum Nominal Aggregate Size	Cu. Yd. (Aggregate) / Cu. Yd. (Concrete)
3/8"	0.36
1/2"	0.38
3/4"	0.40
1"	0.42
1 1/2"	0.44

Two or more Aggregate products or sources meeting Specifications may be blended to improve concrete properties. Blending non-specification Aggregate Materials, except for gradation, with specification Materials is not allowed.

02001.31 Concrete Constituents - Replace this subsection with the following subsection:

02001.31 Concrete Mix Design - Submit new or current mix designs, prepared by a CCT, for each required class of structural or paving concrete to the Engineer for review. Allow 21 Calendar Days for the review. Design mixes by the volumetric method in ACI 211.1 to achieve the properties of 02001.20. Do not proceed with concrete placement until the Engineer has determined that the mix design complies with the Specifications. Review of concrete mix designs does not relieve the Contractor of the responsibility to provide concrete meeting the Specification requirements.

02001.32(a) Trial Batch - Add the following to the end of this subsection:

Furnish all materials, Equipment and Work required for designing the mixes, testing Materials, and making trial batches to verify the final design for final use at no additional cost to the Agency.

02001.32(c) Strength Tests - Replace this subsection with the following subsection:

02001.32(c) Hardened Concrete - When applicable, test properties according to the following test methods:

Test	Test Method
Compressive Strength	AASHTO T 22
Flexural Strength	AASHTO T 97
Length Change	ASTM C157
Permeability	AASHTO T 277

(1) Compressive Strength Tests - For each trial batch, cast and cure at least three test cylinders according to AASHTO T 23 or AASHTO R 39, in 6 inch by 12 inch or 4 inch by 8 inch single use plastic molds. Test at 28 days according to AASHTO T 22.

(2) Flexural Strength Tests - For each paving concrete trial batch, cast and cure at least three flexural beams according to AASHTO T 23 or AASHTO R 39. Test flexural beams at 28 days according to AASHTO T 97.

(3) Length Change Tests - For all HPC and SFC mix designs, except for precast bridge rail elements, make at least three specimens from the trial batch for length change testing. Sample prisms shall have a square, 4 inch by 4 inch cross section. Wet cure the samples until they have reached an age of 28 days, including the period in the molds. Store and measure samples according to ASTM C157, Section 11.1.2. Report length change results at 28 days.

(4) Permeability Tests - For alternate HPC mix designs, make at least three specimens from the trial batch for permeability testing. Prepare, cure, dry and test according to AASHTO T 277. Report permeability in coulombs at 90 days.

02001.32(d) Length Change Tests - Delete this subsection.

02001.32(e) Permeability Tests - Delete this subsection.

02001.33 Required Over Design Strength (f'_{cr}) for New Mix Designs - Delete this subsection.

02001.34(a) Length Change Tests - Delete this subsection.

02001.34(b) Permeability Tests – Delete this subsection.

02001.35 Required Submittals for Mix Designs - Replace this entire subsection with the following subsection:

02001.35 Required Submittals for Mix Designs - Submit the following information for each concrete mix design:

(a) Supplier's Information - Provide the supplier's unique mix design identification number and batch plant location.

(b) Mix Design Constituent Proportions:

- Weight per cubic yard (pounds per cubic yard) of cement, SCM, fine Aggregates and coarse Aggregates (SSD), mix water, concrete modifiers, and chemical admixtures
- Absolute volumes of cement, SCM, fine Aggregates and coarse Aggregates (SSD), mix water, air content, concrete modifiers, and chemical admixtures
- Dosage rates for chemical admixtures (ounces per cubic yard)
- w/cm ratio including all chemical admixtures

(c) Aggregates - Identify the Aggregate source by the ODOT source number. Report current values of the following:

Bulk specific gravities (SSD)

Fine Aggregate absorptions

Coarse Aggregate absorptions

Dry-rodded density of coarse Aggregates

Average stockpile gradations

Fineness modulus of sand used in the mix design calculations

(d) Cement - For each cement used, provide the following:

Manufacturer
Brand name
Type
Source or location plant
QPL product number

(e) SCM - For each SCM used, provide the following:

Manufacturer
Brand name
Source
Class
QPL product number

(f) Concrete Modifiers - For each concrete modifier used, provide the following:

Manufacturer
Brand name
QPL product number

(g) Admixtures - For each admixture used, identify the following:

Manufacturer
Brand name
Design dosage rate
QPL product number

(h) Synthetic Fiber Reinforcing - For each synthetic fiber reinforcing used, provide:

Manufacturer
Brand name
Design dosage rate
QPL product number

(i) Water - Identify the source of water to be used and provide a certificate of compliance certifying that the water meets the requirements of 02020.10.

(j) Plastic Concrete Tests - Report the temperature, slump, density, air content, yield, and w/cm ratio of the trial batch or the average of these values for the cylinder sets presented for evaluation of a current mix design.

For drilled shaft concrete, report the following additional information:

- The total time estimate from initial batching through drilled shaft placement, including haul time, placing concrete, and temporary casing extraction.

- Initial slump test results and subsequent results at 15-minute intervals, verifying a minimum slump of 4 inches is maintained for the total time estimated for drilled shaft placement, including temporary casing extraction. Report data in a table or graph format.

(k) Compressive Strength Test Results - Report the individual test results and the ASTV of cylinders from the trial batch for new mix designs. For current designs, provide the individual tests and the average of the cylinder sets presented for evaluation.

(l) Strength Analysis - Provide an analysis, showing all calculations, demonstrating that the mix design meets the requirements of 02001.20(a).

(m) Quality Control Personnel - Provide the name and certification number of the CCT who prepared the mix design, the QCT who performed the plastic concrete tests and cast the test cylinders, the CSTT who tested the cylinders, and the ODOT certification number of the laboratory where the cylinders were tested.

02001.37 Trial Batch Costs – Delete this subsection.

END SECTION

SECTION 02050 – CURING MATERIALS

Comply with Section 02050 of the Standard Specifications modified as follows:

02050.10 Liquid Compounds - Delete the paragraph that begins “Furnish liquid membrane-forming curing...” with the following paragraph:

Furnish liquid membrane-forming curing compounds from the QPL and meeting the requirements of ASTM C309.

Delete the paragraph that begins “Before using liquid compounds, submit...”.

02050.20 Polyethylene Films - Delete the paragraph that begins “Furnish clear or white...” with the following paragraph:

Furnish clear or white polyethylene films for curing concrete meeting the requirements of ASTM C171.

END SECTION

SECTION 02080 – GROUT

Comply with Section 02080 of the Standard Specifications modified as follows:

002080.00 Scope - Replace this subsection, except for the subsection number and title, with the following:

This Section includes the requirements for grout.

02080.30 Keyway Grout – Replace the sentence that begins “Furnish keyway grout from the QPL...” with the following sentence:

Furnish keyway grout from the QPL.

02080.60 Structural Grout - Replace the sentence that begins “Furnish structural grout from the QPL...” with the following sentence:

Furnish structural grout from the QPL.

Add the following subsection:

02080.70 UHPC Grout - Furnish Ultra-High Performance Concrete (UHPC) grout used in the keyways of precast prestressed concrete members or other applications when shown. Furnish UHPC grout from the QPL.

END SECTION

SECTION 02190 – PRESERVATIVE TREATMENT OF TIMBER

Comply with Section 02190 of the Standard Specifications modified as follows:

02190.20 Drying After Treatment – Replace the sentence that begins “When using waterborne preservatives...” with the following sentence:

When using waterborne preservatives, dry items according to AWPA T1, Section 7.

02190.30 Field Treatment – Replace this subsection, except for the subsection number and title, with the following:

Field-treat cuts, abrasions, bolt holes, drilled surfaces or any other damaged wood surfaces according to AWPA M4, Section 6 with a preservative from the QPL.

END SECTION

SECTION 02440 - JOINT MATERIALS

Comply with Section 02440 of the Standard Specifications modified as follows:

02440.19 Steel Bridging Plate - Replace this subsection, except for the subsection number and title, with the following:

Furnish ASTM A36 steel bridging plate with a minimum thickness of 1/4 inch and a width of 8 inches, cut in lengths of 4 to 8 feet. Drill spike holes at 12 inch centers along the centerline of the plate.

02440.20 Preformed Joint Seal - Replace this subsection, except for the subsection number, with the following:

02440.20 Strip Seal - Furnish strip seals from the QPL and conforming to ASTM D5973.

Add the following subsection:

02440.22 Preformed Compression Joint Seal - Furnish preformed compression joint seals from the QPL and conforming to the requirements of AASHTO M 297.

02440.30 Hot Poured Joint Filler - Replace this subsection with the following subsection:

02440.30 Hot Applied Joint Sealant-Furnish hot applied joint sealant from the QPL and conforming to the requirements of ASTM D6690, Type II.

02440.40 Gaskets for Concrete Pipe and Precast Manhole Section Joints - Replace this subsection, except for the subsection number and title, with the following:

(a) Preformed Flexible Joint Sealant - Furnish Materials for tongue and groove or key lock manhole joints conforming to the requirements of ASTM C990.

(b) Rubber Gaskets - Furnish Materials for O-ring manhole and concrete pipe joints conforming to ASTM C443.

02440.70(b) Rubber - Replace this subsection, except for the subsection number and title, with the following:

Provide rubber water stops to the dimension shown and conforming to the requirements of ASTM C923, ASTM C1478, or ASTM F2510 as appropriate for the specific structure and pipe types.

END SECTION

SECTION 02450 – MANHOLE AND INLET MATERIALS

Comply with Section 02450 of the Standard Specifications modified as follows:

02450.30 Metal Frames, Covers, Grates, and Ladders - Replace this subsection with the following subsection:

02450.30 Metal Frames, Covers, Grates, and Steps – Comply with the following:

Item	Projects on State Highways	
	AASHTO (ASTM) Designation	Grade
Manhole frames and covers	M 306	Class 35 B
Inlet frames and grates	M 306	Class 35 B
	M 227 (A663)	65
	M 270 (A709) (A36)	36
	M 103 (A27)	65 - 35

Item	All Other Projects	
	AASHTO (ASTM) Designation	Grade
Manhole frames and covers	M 105	Class 30 B
Inlet frames and grates	M 227 (A663)	65
	M 270 (A709) (A36)	36
	M 103 (A27)	65 - 35

Fabricate steps for manholes from structural steel having a minimum yield strength of 28,000 psi and galvanized according to AASHTO M 111 (ASTM A123).

Steps for manholes shall be steel-reinforced plastic conforming to AASHTO M 199 (ASTM C478) and AASHTO T 280 (ASTM C497). The steel shall be deformed reinforcing bar conforming to AASHTO M 31 (ASTM A615) Grade 60, No. 4 minimum. The plastic material surrounding the reinforcing steel bar shall be injection molded, with a textured, non-slip surface and a minimum thickness over the steel of 1/16 inch. Voids in the plastic will be cause for rejection of the step.

Welding shall conform to AWS D1.1. Frames, covers and grates for use one with another shall have even and uniform bearings. Miscellaneous metal items and hardware shall conform to the appropriate requirements of Section 00560.

END SECTION

SECTION 02640 - SHOULDER AGGREGATE

Comply with Section 02640 of the Standard Specifications modified as follows:

02640.10 Dense-Graded Aggregate – Modify this section as follows:

Use 1 ½” – 0 column in Table 02630-1 for the specified gradation.

END SECTION

SECTION 02690 - PCC AGGREGATES

Replace Section 02690 of the Standard Specifications with the following:

SECTION 02690 - PCC AGGREGATES

Description

02690.00 Scope - This Section includes the requirements for coarse and fine aggregates for portland cement concrete.

02690.01 Definitions:

Coating - Foreign or deleterious substances found adhering to the aggregate particles.

Detrimental Materials - Materials that adversely affect concrete, including but not limited to clay, shale, mica, silt, bark, alkali, sticks, organic matter, soft and flaky particles.

Nominal Maximum Size Of Aggregate - One sieve larger than the first sieve that retains more than 10 percent of the material using an agency specified set of sieves based on cumulative percent retained. Where large gaps in specification sieves exist, intermediate sieves may be inserted to determine nominal maximum size.

Materials

02690.10 Materials - PCC Aggregates shall consist of natural or crushed rock that is hard, strong, durable and free from adherent coatings or other detrimental materials.

Produce, handle and store the aggregates in a way that will maintain passing material properties and avoid introducing deleterious materials or segregation prior to its use in portland cement concrete.

02690.11 Alternate Grading - The Contractor may request approval to produce coarse and fine aggregates in sizes other than those stated in 02690.20 and 02690.30. The request shall be in writing, and shall state the proposed target value and specified tolerances for each of the individual sieve sizes of the materials the Contractor proposes to produce.

02690.12 Acceptance of Aggregate - Acceptance of aggregate will be according to Section 00165 and based on the Contractor's quality control testing, if verified, according to Section 00165.

(a) Aggregate Gradation - A stockpile contains specification aggregate gradation when the quality level for each sieve size calculated according to 00165.40 is equal to or greater than the quality level indicated in Table 00165-2 for a PF of 1.00. Each required sample represents a subplot. When the quality level indicated in Table 00165-2 yields a PF of less than 1.00 for any constituent, the material is non-specification.

(b) Non-specification Aggregate Gradation - Stockpiled aggregates that contain non-specification aggregate gradation will be rejected by the Engineer unless non specification material is removed from the stockpile. Do not add additional material to the stockpile until enough non-specification material is removed so that the quality level for each constituent is equal to or greater than the quality level in Table 00165-2 for a 1.00 PF.

Reprocessing of non-conforming material and the testing required for acceptance will be at no additional cost to the Agency. Acceptance of reprocessed material will be based on passing test results or accepted visually by the Engineer.

02690.20 Coarse Aggregate:

(a) Harmful Substances - Harmful substances shall not exceed the following limits:

Test	Test Method		Percent (by Weight)
	ODOT	AASHTO	
Lightweight Pieces	-	T 113	1.0
Material passing No. 200 sieve	-	T 11	1.0
Wood Particles	TM 225	-	0.05

(b) Soundness - Coarse aggregates for concrete shall be tested for soundness using sodium sulfate salt, according to AASHTO T 104. The weighted percentage loss shall not exceed 12 percent by weight.

(c) Durability - Coarse aggregates shall meet the following durability requirements:

Test	Test Method		Requirements
	ODOT	AASHTO	
Abrasion	–	T 96	30.0% Max.
Oregon Air Aggregate Degradation: Passing No. 20 sieve	TM 208	–	30.0% Max.
Sediment Height	TM 208	–	3.0" Max.

(d) PCC Paving Aggregate - In addition to requirements above, comply with the following:

(1) Fracture - Provide aggregate with at least two fractured faces on at least 50 percent of the particles retained on the 3/8 inch, 1/2 inch, 3/4 inch, 1 inch, and 1 1/2 inch sieves, as determined by AASHTO T 335.

(2) Elongated Pieces - Provide aggregate with elongated pieces not exceeding 10 percent by weight of the material retained on the No. 4 sieve when tested according to ODOT TM 229 with the proportional caliper device set at a ratio of 5:1.

(e) Grading and Separation by Sizes for Prestressed Concrete - Sampling shall be according to AASHTO T 2 and sieve analysis shall be determined according to AASHTO T 27 and AASHTO T 11. PCC coarse aggregate shall conform to grading and separated sizes as follows:

(1) Where indicated in Table 02690-1, the coarse aggregate shall be separated into two sizes and each separated size shall be measured into the batch in the quantity determined by the mix design.

For each of the indicated maximum sizes of coarse aggregates, the separated sizes shall be as indicated in Table 02690-2:

Size of Aggregates	Maximum Nominal	Separated Sizes
1"		1" - No. 4
3/4"		3/4" - No. 4
3/4"		3/4" - 1/2" and 1/2" - No. 4
3/4"		3/4" - 3/8" and 3/8" - No. 4

(2) The grading of each of the specified separated sizes of coarse aggregate shall conform to the following:

**Table 02690-2
Separated Sizes**

Sieve Size	1" - No. 4	3/4" - No. 4	3/4" - 1/2"	3/4" - 3/8"	1/2" - No. 4	3/8" - No. 4
	Percent Passing (by Weight)					
1 1/2"	100	—	—	—	—	—
1"	90 - 100	100	100	100	—	—
3/4"	50 - 80	90 - 100	85 - 100	85 - 100	100	100
1/2"	—	—	0 - 15	—	85 - 100	—
3/8"	15 - 40	20 - 50	—	0 - 15	35 - 65	85 - 100
No. 4	0 - 10	0 - 10	—	—	0 - 15	0 - 15
No. 200	*	*	*	*	*	*

* See 02690.20(a). Do not evaluate material passing the No. 200 sieve according to 00165.40.

(f) Grading and Separation by Sizes for Other Concrete - Sampling shall be according to AASHTO T 2. Sieve analysis shall be according to AASHTO T 27 and AASHTO T 11. Provide aggregates meeting the gradation requirements of Tables 02690-3 and 02690-4 for structural concrete. Provide a CAgT to perform sampling and testing when required.

**Table 02690-3
Gradation of Coarse Aggregates**

Sieve Size	Combined*	Separated	Separated	Separated
	Sizes	Sizes	Sizes	Sizes
	1 1/2" - No. 4	1 1/2" - 3/4"	1" - No. 4	3/4" - 1/2"
	Percent Passing (by Weight)			
2"	100	100	—	—
1 1/2"	90 - 100	90 - 100	100	—
1"	70 - 89	20 - 55	90 - 100	100
3/4"	35 - 70	0 - 15	—	85 - 100
1/2"	—	—	25 - 60	0 - 15
3/8"	10 - 30	0 - 5	—	—
No. 4	0 - 5	—	0 - 10	—
No. 8	—	—	0 - 5	—
No. 200	**	**	**	**

* For 1 1/2 inch coarse aggregate use two or more separated sizes which when combined shall meet the gradation limits for 1 1/2" - No. 4

** See 02690.20(a). Do not evaluate material passing the No. 200 sieve according to 00165.40.

Table 02690-4

Gradation of Coarse Aggregates

Sieve Size	Separated Sizes	Separated or Combined Sizes	Separated Sizes	Separated Sizes
	3/4" - 3/8"	3/4" - No. 4	1/2" - No. 4	3/8" - No. 8
	Percent Passing (by Weight)			
1"	100	100	-	-
3/4"	90 - 100	90 - 100	100	-
1/2"	20 - 55	-	90 - 100	100
3/8"	0 - 15	20 - 55	40 - 70	85 - 100
No. 4	0 - 5	0 - 10	0 - 15	10 - 30
No. 8	-	0 - 5	0 - 5	0 - 10
No. 16	-	-	-	0 - 5
No. 200	*	*	*	*

* See 02690.20(a). Do not evaluate material passing the No. 200 sieve according to 00165.40.

02690.30 Fine Aggregates:

(a) Different Sources - Do not mix fine aggregates from different sources of supply, or store in the same pile. Do not use alternately in the same class of mix, without prior approval.

(b) Harmful Substances - The amount of harmful substances shall not exceed the following limits:

Test	Test Method (AASHTO)	Percent (by Weight)
Lightweight Pieces	T 113	2.0%
Material passing No. 200 sieve	T 11	3.0%

(c) Soundness - Fine aggregate shall be tested for soundness using sodium sulfate salt, according to AASHTO T 104. The weighted percentage loss shall not exceed 10 percent by weight.

(d) Organic Impurities - All fine aggregate shall meet the requirements of AASHTO M 6 for organic impurities.

(e) Sand Equivalent - Fine aggregate shall be tested according to AASHTO T 176 and shall have a sand equivalent of not less than 75.

(f) Sand for Mortar - Sand for mortar shall conform to the requirements of this Section.

(g) Grading - Sampling shall be according to AASHTO T 2. Sieve analysis shall be determined according to AASHTO T 27 and AASHTO T 11. Provide aggregates meeting the gradation requirements of Table 02690-5 for structural concrete. Provide a CAgT to perform sampling and testing when required.

Table 02690-5
Gradation of Fine Aggregate*

Sieve Size	Percent Passing (by Weight)
3/8"	100
No. 4	90 - 100
No. 8	70 - 100
No. 16	50 - 85
No. 30	25 - 60
No. 50	5 - 30
No. 100	0 - 10
No. 200	**

* Determine the fineness modulus according to AASHTO T 27 and AASHTO T 11. Maintain the fine aggregate fineness modulus within plus or minus 0.20 from the fineness modulus used in the Contractor's mix design. Fine aggregates in which the fineness modulus varies by more than 0.20 from the mix design target shall not be incorporated until an assessment is done to determine whether an adjustment in the aggregate proportions is necessary. Proportion changes must be performed by a CCT according to the provisions of ACI 211. Submit analysis of FM and mix design adjustments to the Engineer for approval.

** See 02690.30(b). Do not evaluate material passing No. 200 sieve according to 0165.40.

END SECTION

SECTION 02910 - SIGN MATERIALS

Comply with Section 02910 of the Standard Specifications modified as follows:

02910.20 Reflective and Retroreflective Sheeting - Replace the title of this subsection with "Retroreflective Sheeting"

02910.20(a) General - Replace the paragraph that begins "Use retroreflective sheeting Type..." with the following paragraph:

Use retroreflective sheeting from the QPL and the following:

02910.32(b) Retroreflective Sheeting Legend – Replace the paragraph that begins "The Silver-white or white letters..." with the following paragraph:

Removable legend shall be fabricated with sheeting conforming to 02910.20 that is permanently adhered to a flat aluminum frame.

02910.40 Hardware - Replace the paragraph that begins "The bolts, nuts, and washers..." with the following paragraph:

The bolts, nuts, and washers used to fabricate and erect signs shall be aluminum alloy, stainless steel, or hot-dip galvanized steel. Aluminum for bolts and nuts shall conform to ASTM B211, alloys 2024-T4 or 6061-T6 as the Contractor elects. Aluminum washers shall conform to ASTM B209, alloy Alclad 2024-T4. Stainless steel for bolts, nuts, and washers shall be Type 304 or Type 316. Galvanized steel bolts, nuts and washers shall be medium carbon steel. Galvanize steel hardware according to AASHTO M 232 (ASTM A153).

02910.75(a) Warranty Period – Replace the bullet that begins “For retroreflective Type III and Type IV ...” with the following paragraph:

For retroreflective ASTM Type III and Type IV sheeting used for permanent signs, the warranty period shall be for 10 years.

Replace the bullet that begins “For retroreflective Type IX sheeting used ...” with the following paragraph:

For retroreflective ASTM Type IX and Type XI sheeting used for permanent signs, the warranty period shall be for 12 years.

02910.75(b) Failure – Replace the bullet that begins “70 percent of minimum coefficient...” with the following paragraph:

70 percent of minimum coefficient of retroreflection for designated sheeting or cuttable film according to ASTM D4956 for the remaining 3 years of the warranty period for Type III and Type IV sheeting and remaining 5 years of the warranty period for Type IX and Type XI sheeting.

02910.75(c) Remedy – Replace the bullet that begins “For the remaining 3 years ...” with the following paragraph:

For the remaining 3 years (5 years for ASTM Type IX and Type XI sheeting), furnish replacement sheeting required to restore the sign panel to a condition that meets the Specifications.

END OF SECTION



**APPLICATION AND PERMIT TO OCCUPY OR
PERFORM OPERATIONS UPON A STATE HIGHWAY**

See Oregon Administrative Rule, Chapter 734, Division 55

PERMIT NUMBER

2 CM 39538

CLASS : 05 KEY# N/A

GENERAL LOCATION			PURPOSE OF APPLICATION (TO CONSTRUCT/OPERATE/MAINTAIN)				
HIGHWAY NAME AND ROUTE NUMBER OR-212/171 & Hwy 26			<input type="checkbox"/> POLE LINE	TYPE	MIN. VERT. CLEARANCE		
HIGHWAY NUMBER 174 & O26	COUNTY Clackamas	Benton	<input type="checkbox"/> BURIED CABLE	TYPE			
BETWEEN OR NEAR LANDMARKS Richey Road & Jct. Hwy 26			<input type="checkbox"/> PIPE LINE	TYPE			
HWY. REFERENCE MAP HWY Inventory	DESIGNATED FREEWAY <input type="checkbox"/> YES <input checked="" type="checkbox"/> NO	IN U.S. FOREST <input type="checkbox"/> YES <input checked="" type="checkbox"/> NO	<input checked="" type="checkbox"/> NON-COMMERCIAL SIGN AS DESCRIBED BELOW				
APPLICANT NAME AND ADDRESS Clackamas County DTD c/o Wes Wegner, Wallis Engineering 215 W 4th Street, Suite 200 Vancouver, WA 98660			<input checked="" type="checkbox"/> MISCELLANEOUS OPERATIONS AND/OR FACILITIES AS DESCRIBED BELOW				
			FOR ODOT USE ONLY				
			BOND REQUIRED <input type="checkbox"/> YES <input checked="" type="checkbox"/> NO	REFERENCE: OAR 734-055-0035(2)	AMOUNT OF BOND \$0.00		
			INSURANCE REQUIRED <input checked="" type="checkbox"/> YES <input type="checkbox"/> NO	REFERENCE: OAR 734-055-0035(1)	SPECIFIED COMP. DATE 12/31/2021		

DETAIL LOCATION OF FACILITY (For more space attach additional sheets)

MILE POINT	MILE TO POINT	ENGINEERS STATION	ENGINEERS TO STATION	SIDE OF HWY OR ANGLE OF CROSSING	DISTANCE FROM		BURIED CABLE OR PIPE		SPAN LENGTH
					CENTER OF PVM	R/W LINE	DEPTH/VERT.	SIZE AND KIND	
6.63	6.63	357+41	357+41	Rt	Varies	within	N/A	PCMS	
6.80	6.80	367+41	367+41	Rt	Varies	within	N/A	Sign 6	
6.81	6.81	368+41	368+41	Rt	Varies	within	N/A	Sign 4	
6.81	6.81	369+11	369+11	Lt	Varies	within	N/A	Sign 1	
6.80	6.80	369+41	369+41	Rt	Varies	within	N/A	Sign 3	
6.82	6.82	370+41	370+41	Rt	Varies	within	N/A	Sign 5	

DESCRIPTION OF DESIRED USE

Install and operate traffic control devices on both Hwy 26 and OR-212/171 for a Clackamas County Paving occurring on Richey Road and Hwy 26 junction.

SPECIAL PROVISIONS (FOR ODOT USE ONLY)

- TRAFFIC CONTROL REQUIRED YES [OAR 734-055-0025(6)] NO
- OPEN CUTTING OF PAVED OR SURFACED AREAS ALLOWED YES [OAR 734-055-0100(2)] NO [OAR 734-055-0100(1)]
- ◆ AT LEAST 48 HOURS BEFORE BEGINNING WORK, THE APPLICANT OR HIS CONTRACTOR SHALL NOTIFY THE DISTRICT REPRESENTATIVE Marlene Nichols 2C Permit Specialist AT PHONE NO.: 503-665-4006 OR EMAIL OR FAX THIS PAGE TO THE DISTRICT OFFICE AT: marlene.t.nichols@odot.state.or.us; Fax: 503-665-4487. SPECIFY TIME AND DATE WORK IS TO OCCUR.
 - ◆ A COPY OF THIS PERMIT AND ALL ATTACHMENTS SHALL BE AVAILABLE AT THE WORK AREA DURING CONSTRUCTION.
 - ◆ ATTENTION: Oregon Law requires you to follow rules adopted by the Oregon Utility Notification Center. Those rules are set forth in OAR 952-001-0001 through OAR 952-001-0090. You may obtain copies of the rules by calling the center at (503) 232-1987. CALL BEFORE YOU DIG 1-800-332-2344

COMMENTS (FOR ODOT USE ONLY)

This permit authorizes Clackamas County & their contractors to enter onto ODOT RW for the purpose of installing traffic control devices as stated on attached dwgs. Changes or modifications shall be approved by ODOT DM prior to installation. Traffic control shall meet MUTCD standards. Permittee is responsible to ensure all environmental impacts are addressed with proper authorities & Utility Locates made. Upon completion and acceptance of this project, Clackamas County agrees to accept full operational and maintenance responsibilities.

IF THE PROPOSED APPLICATION WILL AFFECT THE LOCAL GOVERNMENT, THE APPLICANT SHALL ACQUIRE THE LOCAL GOVERNMENT OFFICIAL'S SIGNATURE BEFORE ACQUIRING THE DISTRICT MANAGER'S SIGNATURE.

LOCAL GOVERNMENT OFFICIAL SIGNATURE X <i>Marlene Nichols</i>		TITLE Clackamas County	DATE 1/22/21
APPLICANT SIGNATURE X <i>Wes Wegner</i>	APPLICATION DATE 1-22-2021	TITLE Wes Wegner, Wallis Engineering	TELEPHONE NO. 360-852-9160
When this application is approved by the Department, the applicant is subject to, accepts and approves the terms and provisions contained and attached: and the terms of Oregon Administrative Rules, Chapter 734, Division 55, which is by this reference made a part of this permit.			DISTRICT MANAGER OR REPRESENTATIVE X <i>Willis</i>
			APPROVAL DATE 1-25-21

MILE POINT	TO	MILE POINT	ENGINEERS STATION	ENGINEERS TO STATION	SIDE OF HWY OR ANGLE OF CROSSING	DISTANCE FROM		BURIED CABLE OR PIPE		SPAN LENGTH
						CENTER OF PVMT	R/W LINE	DEPTH/VERT.	SIZE AND KIND	
6.88		6.88	373+61	373+61	Lt	Varies	within	N/A	Sign 5	
6.90		6.90	374+61	374+61	Lt	Varies	within	N/A	Sign 3	
6.91		6.91	375+11	375+11	Rt	Varies	within	N/A	Sign 1	
6.93		6.93	376+19	376+19	Lt	Varies	within	N/A	Sign 2	
6.95		6.95	377+19	377+19	Lt	Varies	within	N/A	Sign 6	
7.14		7.14	387+19	387+19	Lt	Varies	within	N/A	PCMS	
								2 CM 39538		



GENERAL PROVISIONS FOR POLELINE, PIPELINE, BURIED CABLE, AND MISCELLANEOUS PERMITS

Revised January 2015

APPLICANT: CLACKAMAS COUNTY DTD (WES WEGNER WALLIS ENGINEERING) 2CM39538

HIGHWAY: 212/171 & HWY 26/26

MP: 6.63 - 7.14

All checked () provisions apply.

WORKSITE

1. Permittee must call for utility locates before digging ("Call Before You Dig!" 1-800-332-2344 or 8-1-1) per Oregon Administrative Rules (Chapter 952, Division 1). You may be held liable for damages. Premarking of excavation areas is required.
2. Permittee shall have a copy of this permit and all attachments at the work site. They shall be available to the District Manager or representative at their request.
3. Permittee shall acknowledge, in writing, receipt and review of Oregon Administrative Rules (Chapter 734, Division 55) governing miscellaneous facilities and operations on the highway right of way as the governing provisions of permit or agreement. Copies of this rule may be obtained from any district maintenance office.
4. Permittee shall review the Oregon Administrative Rules (Chapter 734 Division 55) governing miscellaneous facilities and operations on the highway right of way as the governing provisions of this permit or agreement. Web site: http://arcweb.sos.state.or.us/rules/OARS_700/OAR_734/734_055.html
5. Access control fence must be maintained during construction and restored to its original or better condition after construction is complete.
6. The permittee shall not use state highway right of way to display advertising signs or merchandise of any kind.
7. The stopping and parking of vehicles upon state highway right of way for the maintenance of adjoining property or in furtherance of any business transaction or commercial establishment is strictly prohibited.
8. All grass and small brush within the work area shall be rotary or flail mowed to ground level prior to the beginning of work to facilitate clean up.
9. Disturbed areas shall be reseeded with grass native to the area in an appropriate seeding time.
10. The spreading of mud or debris upon any state highway is strictly prohibited and violation shall be cause for immediate cancellation of the permit. Clean up shall be at the applicant's expense. The highway shall be cleaned of all dirt and debris at the end of each work day, or more frequently if so determined by the District Manager or representative.
11. Permittee shall replace any landscape vegetation or fences that are destroyed. Any damage that is not fully recovered within 30 days (weather permitting) shall be replaced by ODOT at the expense of the permittee. A "plant establishment" shall be understood to be part of the planting work to assure satisfactory growth of planted materials. The plant establishment period will begin when the original planting and all landscape construction has been completed and approved. The length of the establishment period will be one calendar year or as defined in the permit Special Provisions.
12. Permittee shall install and maintain landscaped area as shown on the attached drawings. Planting shall be limited to low-growing shrubs, grass or flowers that do not attain sufficient height to obstruct clear vision in any direction. The Oregon Department of Transportation (ODOT) shall have the right to remove said landscaping at any time such removal may appear to be in the public interest, without liability or loss, injury, of damage or any nature whatsoever.

TRAFFIC

13. During construction or maintenance, the work area shall be protected in accordance with the current Manual on Uniform Traffic Control Devices (MUCTD) , Federal Highway Administration, U.S. Department of Transportation, and the Oregon Department of Transportation supplements thereto. Flaggers must have a card or certificate indicating their completion of an approved work zone traffic control course. All traffic control devices shall be maintained according to the American Traffic Safety Services Association (ATSSA), Quality Standards for Work Zone Traffic Control Devices handbook.
14. Permittee shall provide a detailed traffic control plan for each phase of the work, showing signs and cones. Plans shall be reviewed by Oregon Department of Transportation in advance of construction or maintenance.
15. All damaged or removed highway signs shall be replaced by the permittee. Installation shall be according to MUTCD standards or ODOT specifications, and shall be completed as soon as possible but no later than the end of the work shift.
16. No lane restrictions are permitted on the roadway during the hours of darkness, on weekends, or between 6:00 AM and 9:00 AM, or 3:00 PM and 6:00 PM (Monday through Friday) without prior approval by ODOT.
17. Hours of work shall be for signal shut-off at Hwy 212 & Richey Road requires night work 9pm to 5am; coordination with ODOT shall be two weeks in advance. Contact Marlene Nichols (marlene.t.nichols@odot.state.or.us or call Office: 503-665-4006; Mobile 503-312-5247) to coordinate signal shut off/on with ODOT Electrical .

2 C M 3 9 5 3 8

DRAINAGE

18. On-site storm drainage shall be controlled within the permitted property. No blind connections to existing state facilities are allowed.
19. Excavation shall not be done on ditch slopes. Trench excavation shall either be at ditch bottom or outside ditch area. (Minimum depth at bottom of ditch shall be 36 inches; minimum depth outside of ditch shall be 42 inches).
20. Only earth or rock shall be used as fill material and shall slope so as not to change or adversely affect existing drainage. Fine grade and seed the finished fill with native grasses to prevent erosion.
21. A storm drainage study stamped by an Oregon Registered Professional Engineer (PE) is required. The study must meet standards of the National Pollution Discharge Elimination Systems (NPDES) when any of the following conditions apply:
- Whenever a four inch pipe is inadequate to serve the developed area,
 - development site is one acre or larger in size and directly or indirectly affects state facilities,
 - or as directed by the District Manager or representative.
22. Permittee shall provide on-site retention for storm water runoff that exceeds that of the undeveloped site.
23. All water discharged to an ODOT drainage system must be treated prior to discharge. All requests for connection to an ODOT storm system must meet any requirements of the National Pollutant Discharge Elimination System (NPDES). This may include local jurisdiction approval of on-site water quality treatment facilities and/or development of an operation and maintenance plan for any on-site water quality treatment facility, as determined by local jurisdiction.

EXCAVATION / CONSTRUCTION

24. The following ODOT documents and any supplements and subsequent revisions thereto, where applicable and not otherwise superseded by the permit language herein, but only to the extent that they provide standards and performance requirements for work to be performed under the permit, shall be incorporated for use in the permit:
- "Oregon Standard Specifications for Construction (2015)". ODOT shall have authority over acceptance of all materials and workmanship performed under this permit as stated in Section 00150.00 of the "Oregon Standard Specifications for Construction (2015)."
- For additional Supplemental and Special Provisions please refer to:
http://www.oregon.gov/ODOT/HWY/SPECS/standard_specifications.shtml Standard Specification books are available on this site.
25. Open cutting of pavement is allowed in areas specifically approved by District Manager or representative.

- 2 C M 3 9 5 3 8
- 26. Trench backfill shall be according to the attached typical drawing, marked as Exhibit A.
 - 27. Open cutting of the highway is allowed with construction in accordance with OAR 734-55-0100. All excavation in paved areas shall be backfilled and the roadway surface patched before the end of each shift. In special cases where steel plates are allowed, said plates shall be pinned and a temporary cold patch applied to the edges. The permittee shall be fully responsible for monitoring and maintenance of temporary patching and steel plating.
 - 28. Compaction tests shall be required for each open cut per Oregon Standard Specification for Construction. Compaction tests shall be conducted once for every 300 lineal feet per lift of continuous trench according to the Manual of Field Test Procedures (MFTP), published by ODOT. Percent Compaction shall be 95%. At the discretion of the District Manager or representative, results of compaction test shall be provided to District Manager or representative at applicants' expense.
 - 29. Control Density Fill (CDF) shall be used as surface backfill material in place of crushed rock in open trenches that impact the travel portions of the highway. A ¾"-0, or 1"-0 rock will be used for the aggregate. The amount of cement used shall not exceed 3.0% of the total mixture's weight. Maximum compressed strengths must not exceed 250 pounds per square inch (psi).
 - 30. Surface restoration shall be a minimum of eight inches of hot asphalt-concrete (AC), compacted in two inch lifts, or match existing pavement depth, whichever is greater. Sand-seal all edges and joints.
 - 31. All aggregate shall conform to Oregon Standard Specification for Construction, Section 02630 - Base Aggregate.
 - 32. Any area of cut or damaged asphalt shall be restored in accordance with the included attachment "T-Cut Typical Section" drawing. For a period of two years following the patching of paved surface, permittee shall be responsible for the condition of permittee's pavement patches, and during that two year period shall repair to District Manager or representative satisfaction any of the patches which become settled, cracked, broken, or otherwise faulty.
 - 33. An overlay to seal an open-cut area shall be completed prior to the end of the construction season, or when minimum temperature allows per "Oregon Standard Specification for Construction (2008)" and any subsequent revisions thereto. Typical overlay shall be 1.5 inches deep and cover the affected area from edge of pavement to edge of pavement, and taper longitudinally at a fifty feet to one inch (50' : 1") ratio. Taper may be adjusted by the District Manager as required. For a period of two years following this patching of the surface, the permittee shall be responsible for the condition of said pavement patches, and during that time shall repair to the District Manager or representative's satisfaction any of the patches which become settled, cracked, broken or otherwise faulty.
 - 34. Highway crossings shall be bored or jacked. Bore pits shall be located behind ditch line or in areas satisfactory to the District Manager or representative. Unattended pits shall either be protected by a six-foot fence, backfilled, or steel plated and pinned.
 - 35. Permittee shall install a "tracer wire" or other similar conductive marking tape or device, if installing any non-conductive, unlocatable underground facility, in order to comply with Oregon Utilities Coordination Council (OUCC), per OAR 952-01-0070 (6).
 - 36. Trench backfill outside of ditch line or in approved areas can be native soil compacted at optimum moisture in twelve inch layers to 90% or greater of the maximum density.
 - 37. Native material that is found to be unsatisfactory for compaction shall be disposed of off the project and granular backfill used.
 - 38. Trench backfill in rock slope or shoulder shall be crushed 1"-0 or ¾"-0 size rock compacted at optimum moisture in eight-inch layers. Compaction tests shall be conducted according to the Manual of Field Test Procedures (MFTP), published by ODOT. Percent compaction shall be 95%. At the discretion of the District Manager or representative, results of compaction tests shall be provided to District Manager or representative at applicant's expense.
 - 39. Where excavation is on fill slope steeper than a two to one (2:1) ratio, slope protection shall be provided using four-inch size rock laid evenly to a minimum depth of twelve inches.
 - 40. No more than 300 feet of trench longitudinally along the highway shall be left open at any one time and no trench shall be left in an open condition overnight.
 - 41. Areas of disturbed cut and fill slopes shall be restored to a condition suitable to the District Manager or representative. Areas of erosion to be inlaid with an acceptable riprap material.

2 C M 3 9 5 3 8

- 42. All underground utilities shall be installed with three-foot or more of horizontal clearance from existing or contract plans guardrail posts and attachments. All non-metallic water, sanitary and storm sewer pipe shall have an electrically conductive insulated Number 12-gauge copper tracer wire the full length of the installed pipe using blue wire for water and green for storm and sanitary sewer piping.
- 43. Any area of cut or damaged concrete shall be restored in accordance with the attached Typical Section-Pipe Section under sidewalk.
- 44. Utility markers and pedestals shall be placed as near the highway right-of-way line as practical. In no case shall pedestals and line markers be located within the highway maintenance area.
- 45. No cable plowing is allowed within the lateral support of the highway asphalt (i.e. at six feet lower than the edge of the asphalt, no plowing within nine feet of the edge of the asphalt).
- 46. Review by ODOT Bridge Engineers is required for all proposed bridge and structure attachments and for utility or any facilities to be installed within sixteen feet of bridge foundations, supports, walls or related, or within the influence zone of bridge facilities.

MISCELLANEOUS

- 47. Permittee shall be responsible and liable for (1) investigating presence/absence of any legally protected or regulated environmental resource(s) in the action area; (2) determining any and all restrictions or requirements that relate to the proposed actions, and complying with such, including but not limited to those relating to hazardous material(s), water quality constraints, wetlands, archeological or historic resources(s) state and federal threatened or endangered species, etc., (3) complying with all federal, state, and local laws, and obtaining all required and necessary permits and approvals.
- 48. If the permittee impacts a legally protected/regulated resource, permittee shall be responsible for all costs associated with such impact, including, but not limited to all costs of mitigation and rehabilitation, and shall indemnify, and hold ODOT harmless for such impacts and be responsible and liable to ODOT for any associated costs or claims that ODOT may have.
- 49. Plans are approved by ODOT in general only and do not relieve the permittee from completing construction improvements in a manner satisfactory to ODOT. The District Manager or representative may require field changes. When revisions are made in the field, permittee is responsible to provide "as built" drawings, within 60 days from completion of highway improvements, and shall submit them to the District Office issuing the permit.
- 50. Permittee shall be responsible for locating and preserving all existing survey monumentation within the work area in accordance with ORS 209.150 and/or 209.155. If monumentation or its accessories are inadvertently or otherwise disturbed or destroyed, applicant shall be responsible for all costs and coordination associated with it's reestablishment by a professional licensed surveyor.

By this signature applicant accepts all checked (☑) provisions (4 pages).

Applicant signature: 	Date: 1/26/21
--	---------------

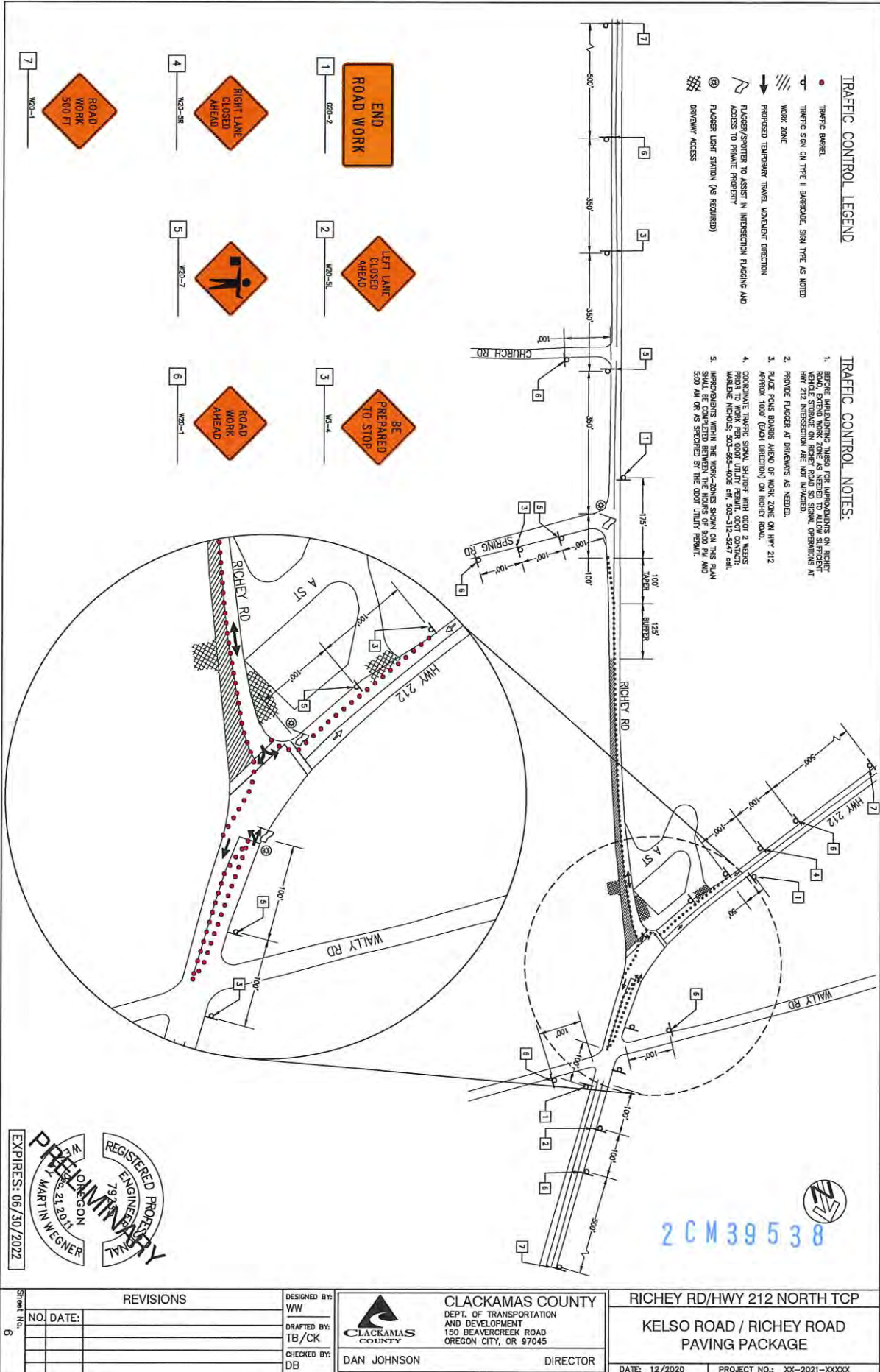

TRAFFIC CONTROL LEGEND

- TRAFFIC BARRIER
- ⊥ TRAFFIC SIGN ON TYPE II BARRIERS, SIGN TYPE AS NOTED
- WORK ZONE
- PROPOSED TEMPORARY TRAVEL MOVEMENT DIRECTION
- ↙ FLAGGER/OPERATOR TO ASSIST IN INTERSECTION FLAGGING AND ACCESS TO PRIVATE PROPERTY
- ⊕ FLAGGER LIGHT STATION (AS REQUIRED)
- ⊞ DRAINWAY ACCESS

TRAFFIC CONTROL NOTES:

1. BEFORE IMPLEMENTING THESE PAVING IMPROVEMENTS ON RICHEY ROAD, EXTEND WORK ZONE AS NEEDED TO ALLOW SUFFICIENT HWY 212 INTERSECTION AV. FOR IMPROVEMENTS.
2. PROVIDE FLAGGER AT DRIVEWAYS AS NEEDED.
3. PLACE POLE SIGNALS AHEAD OF WORK ZONE ON HWY 212 APPROX. 100' (EACH DIRECTION) ON RICHEY ROAD.
4. COORDINATE TRAFFIC SIGNAL SCHEDULE WITH GOVT 2 WEEKS PRIOR TO WORK FOR GOVT UTILITY PERMIT, GOVT CONTACT: MARLENE NICOLAS, 503-666-4006 OR 503-512-5247 CELL.
5. IMPROVEMENTS WITHIN THE WORK-ZONES SHOWN ON THIS PLAN SHALL BE COMPLETED BETWEEN THE HOURS OF 5:00 PM AND 5:00 AM AS STATED BY THE GOVT UTILITY PERMIT.

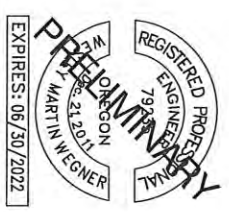
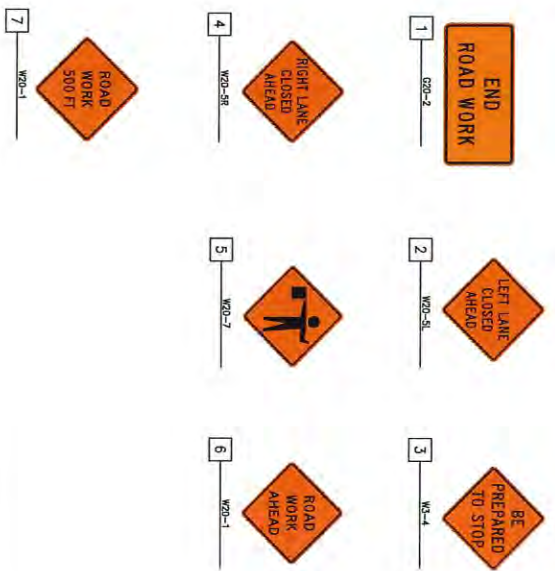

2 CM 39 53 8

REVISIONS NO. DATE:	DESIGNED BY: WW	CLACKAMAS COUNTY DEPT. OF TRANSPORTATION AND DEVELOPMENT 150 BEAVERCREEK ROAD OREGON CITY, OR 97045	RICHEY RD/HWY 212 NORTH TPO	
	DRAFTED BY: TB/CK		KELSO ROAD / RICHEY ROAD PAVING PACKAGE	
CHECKED BY: DB	DAN JOHNSON DIRECTOR	DATE: 12/2020	PROJECT NO.: XX-2021-XXXX	

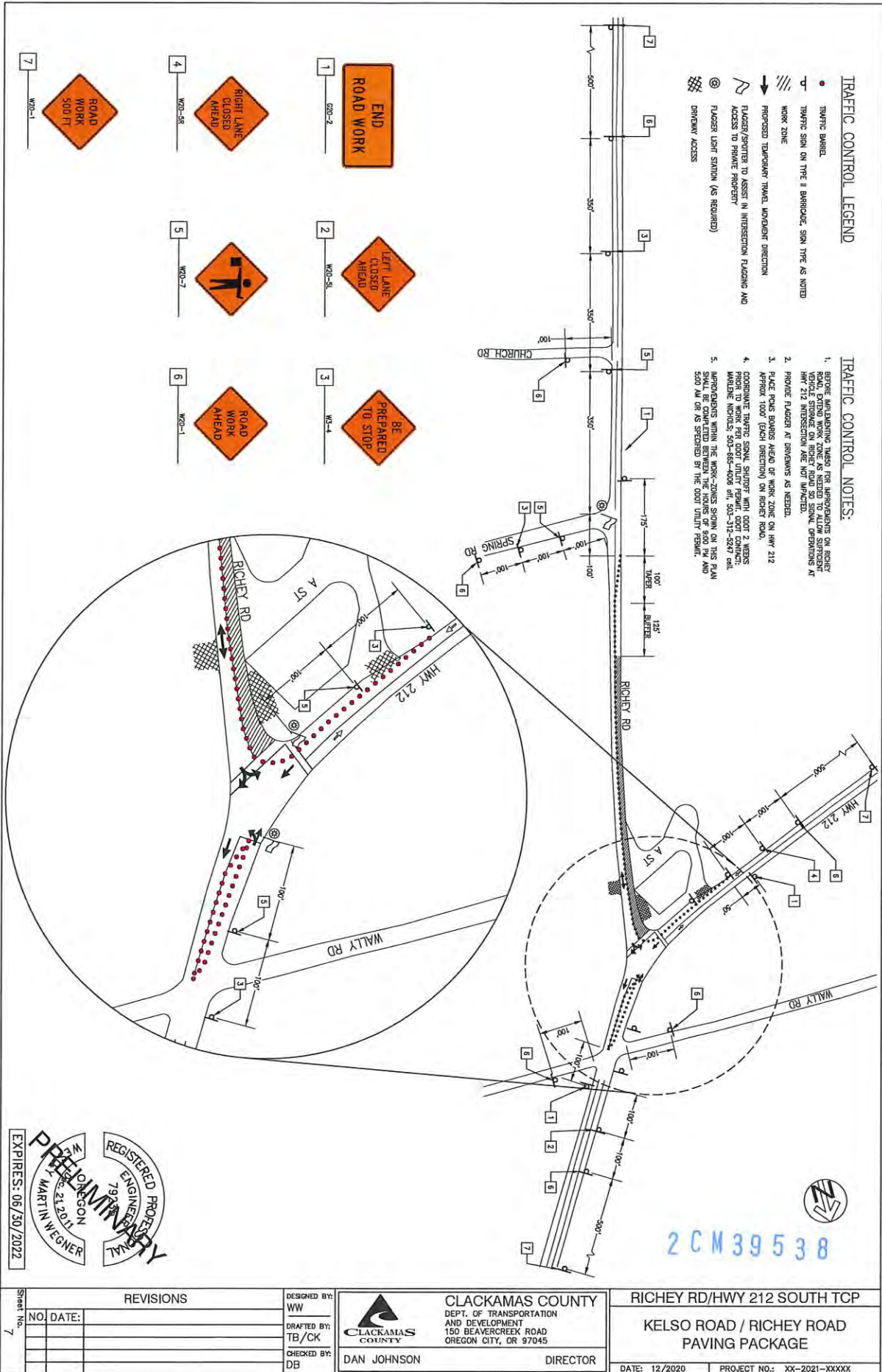

TRAFFIC CONTROL LEGEND

- TRAFFIC BARREL
- ⊥ TRAFFIC SIGN ON TYPE 1 BARRICADE, SIGN TYPE AS NOTED
- ▨ WORK ZONE
- ➔ PROPOSED TEMPORARY TRAVEL, MOVEMENT DIRECTION
- ⚠ FLAGGER/OPERATOR TO ASSIST IN INTERSECTION FLAGGING AND ACCESS TO PRIVATE PROPERTY
- Ⓜ FLAGGER LIGHT STATION (AS REQUIRED)
- ⊞ DRAWNWAY ACCESS

TRAFFIC CONTROL NOTES:

1. BEFORE MAINTENANCE TAKES FOR IMPROVEMENTS ON RICHEY ROAD, EXTEND WORK ZONE AS NEEDED TO ALLOW SUFFICIENT VEHICLE STOPPING ON RICHEY ROAD SO SIGNAL OPERATIONS AT HWY 212 INTERSECTION ARE NOT IMPACTED.
2. PROVIDE FLAGGER AT DRIVEWAYS AS NEEDED.
3. PLACE POUS BARRIERS AHEAD OF WORK ZONE ON HWY 212 APPROX. 100' (EACH DIRECTION) ON RICHEY ROAD.
4. COORDINATE TRAFFIC SIGNAL SHIFTS WITH DOT 2 WEEKS PRIOR TO WORK PER DOT UTILITY PERMIT, DOT CONTACT: WAKLENE INCHOLS, 503-855-4006 or 503-312-5247 toll.
5. IMPROVEMENTS WITHIN THE WORK ZONES SHOWN ON THIS PLAN SHALL BE COMPLETED BETWEEN THE HOURS OF 8:00 PM AND 5:00 PM OR AS SPECIFIED BY THE LOCAL UTILITY PERMIT.

- 1 END ROAD WORK
W20-2
- 2 LEFT LANE CLOSED AHEAD
W20-5L
- 3 BE PREPARED TO STOP
W3-4
- 4 RIGHT LANE CLOSED AHEAD
W20-5R
- 5 ROAD WORK AHEAD
W20-7
- 6 ROAD WORK AHEAD
W20-1
- 7 ROAD WORK 500 FT
W20-1

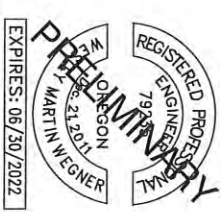

<p>REVISIONS</p> <table border="1"> <tr> <th>NO.</th> <th>DATE:</th> </tr> <tr> <td> </td> <td> </td> </tr> <tr> <td> </td> <td> </td> </tr> <tr> <td> </td> <td> </td> </tr> </table>		NO.	DATE:							<p>DESIGNED BY: WW</p> <p>DRAFTED BY: TB/CK</p> <p>CHECKED BY: DB</p>	<p>CLACKAMAS COUNTY DEPT. OF TRANSPORTATION AND DEVELOPMENT 150 BEAVERCREEK ROAD OREGON CITY, OR 97045</p> <p>DAN JOHNSON DIRECTOR</p>	<p>RICHEY RD/HWY 212 SOUTH TCP</p> <p>KELSO ROAD / RICHEY ROAD PAVING PACKAGE</p> <p>DATE: 12/2020 PROJECT NO.: XX-2021-XXXXX</p>
NO.	DATE:											

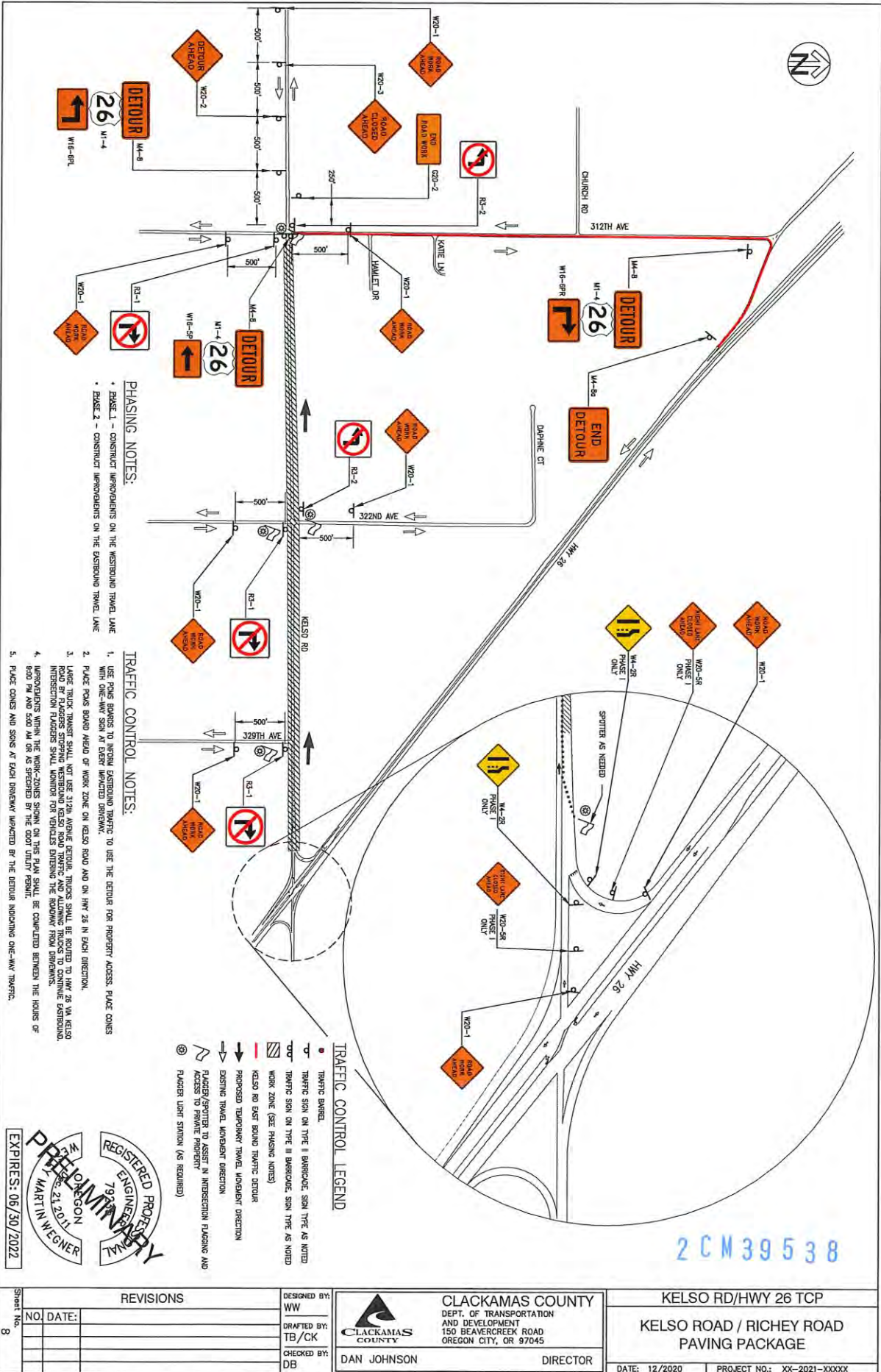

PHASING NOTES:

- PHASE 1 - CONSTRUCT IMPROVEMENTS ON THE WESTBOUND TRAVEL LANE
- PHASE 2 - CONSTRUCT IMPROVEMENTS ON THE EASTBOUND TRAVEL LANE

TRAFFIC CONTROL NOTES:

1. USE POLE BARRIERS TO IMPROVE EXISTING TRAFFIC TO USE THE DETOUR FOR PROPERTY ACCESS. PLACE CONES WITH ONE-WAY SIGN AT EVERY IMPROVED DRIVEWAY.
2. PLACE POLE BARRIERS AHEAD OF WORK ZONE ON KELSO ROAD AND ON HWY 26 IN EACH DIRECTION.
3. LARGE TRUCK TRAVEL SHALL NOT USE 312TH AVENUE DETOUR. TRUCKS SHALL BE ROUTED TO HWY 26 VIA KELSO INTERSECTION. PLACE SMALL WARNING FOR TRUCKS ENDING THE ROUTING FROM INTERSECTION.
4. IMPROVEMENTS WHERE THE TRUCK ZONES SIGN ON THE PLAN SHALL BE COMPLETED BETWEEN THE HOURS OF 8:00 PM AND 5:00 AM OR AS SPECIFIED BY THE SIGN VENDOR/VEHICLE.
5. PLACE CONES AND SIGNS AT EACH DRIVEWAY IMPACTED BY THE DETOUR INCLUDING ONE-WAY TRAFFIC.

TRAFFIC CONTROL LEGEND

- TRAFFIC BARRIER
- TRAFFIC SIGN ON TYPE I BARRIERS, SIGN TYPE AS NOTED
- TRAFFIC SIGN ON TYPE II BARRIERS, SIGN TYPE AS NOTED
- ▨ WORK ZONE (SEE PHASING NOTES)
- KELSO RD EAST BOUND TRAVEL DETOUR
- PROPOSED TEMPORARY TRAVEL MOVEMENT DIRECTION
- EXISTING TRAVEL MOVEMENT DIRECTION
- ▲ FLAGGER/SPINNER TO ASSIST IN INTERSECTION FLAGGING AND ACCESS TO PRIVATE PROPERTY
- Ⓢ FLAGGER LIGHT STATION (AS REQUIRED)

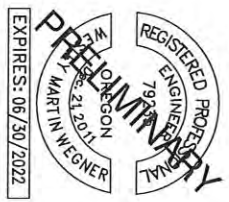

REVISIONS	
NO.	DATE:

DESIGNED BY: WW
 DRAFTED BY: TB/CK
 CHECKED BY: DB

CLACKAMAS COUNTY
 DEPT. OF TRANSPORTATION AND DEVELOPMENT
 150 BEAVERCREEK ROAD
 OREGON CITY, OR 97045

DAN JOHNSON DIRECTOR

KELSO RD/HWY 26 TCP

KELSO ROAD / RICHEY ROAD PAVING PACKAGE

DATE: 12/2020 PROJECT NO.: XX-2021-XXXXX

2CM39538

Highway Inventory Summary

Road Inventory and Classification Services

Please call RICS Unit at (503) 986-4157 if you have any questions.

Oregon Department of Transportation

Data source refreshed on 12/25/2020

2 C M 3 9 5 3 8

1 - 65 of 65 rows shown.

Roadway	Mileage Overlap	Mile	Roadway	Total	Total	L1	Engineering Station	MEDIAN	
Type	Code	Point Dup	Codes	# of Lanes	Lane Width	Surface Width	SR TP Code	ID	TYPE WIDTH
<i>Highway #: 174 CLACKAMAS-BORING Hwy</i>									
1		8.87 20	E E E E	1	16	26	AU F	558+58.42	0 0
1		8.87 10	U L L U	1	16	26	AU F	558+58.42	0 0
1		8.87	S = = S	1	16	26	AU F	558+58.42	0 0
1		8.78		1	16	26	AU		0 0
1		8.62	= K	1	12	24	AU		0 0
1		8.61	= K	1	12	24	AU F	544+66.91	0 0
1		8.57	= K	2	24	36	AU		0 0
1		8.40	S =	2	24	36	AU F	533+50	0 0
1		8.37		1	13	23	AU		0 0
1		8.37	S =	1	13	23	AU F	44+55.68BK=532+11.49AH	0 0

Please note that on this report, median width does NOT include the width of inside shoulders.

Contact Road and Inventory Classification Services Unit with questions or if an error message appears on this report. Data compiled from TransInfo. Link to Glossary of terms: <http://www.oregon.gov/ODOT/Data/Documents/Highway-Reports-Field-Definitions.pdf>

Roadway	Mileage Overlap	Mile	Roadway	Total	Total	L1	Engineering Station	MEDIAN	
Type	Code	Point Dup	Codes	# of Lanes	Lane Width	Surface Width	SR TP Code	ID	TYPE WIDTH
1		8.29		2	25	46	AU		0 0
1		8.26		2	25	33	AU F	455+10.6BK=39+00AH	0 0
1		8.14		2	25	33	AU		0 0
1		8.00		2	25	33	AU F	449+54.92	0 0
1		7.92	-) + (-	2	25	33	AU		0 0

1	7.92	- + -	(DFMS)S(2) 072"X072" CMP CIRC N. FORK DEEP CREEK	2	25	33	AU			0	0
1	7.61	= K	SE LANI LN.	2	25	33	AU			0	0
1	7.55	= P	JANSEN LN.	2	25	33	AU			0	0
1	7.46	= P	MEADOW CREEK LN.	2	25	33	AU			0	0
1	7.36	= J	SE BURT LN.	2	25	33	AU			0	0
1	7.31			2	25	33	AU			0	0
1	7.30			2	25	48	AU			0	0
1	7.23		ENGSTA ATTACHED	2	25	48	AU	F	12+200.000BK=401+70.62AH	0	0
1	7.10		ENGSTA ATTACHED	2	24	58	AU	M	11+989.283	1	14
1	7.08			2	28	40	AU			0	0
1	7.07	K = 3	282ND AVE.	1	14	68	AU	M	11+930.997	1	14
1	7.06			2	28	51	AU			2	1
1	7.05		ENGSTA ATTACHED	2	26	59	AU	M	11+900.913	2	1
1	7.04			2	26	59	AU			2	1
1	7.03			2	26	49	AU			1	1
1	7.02			2	26	48	AU			2	1
1	7.01	K =	SE DEE ST.	2	26	48	AU	M	11+845.662	0	0
1	7.00		ENGSTA ATTACHED	2	26	46	AU	M	11+830.000	1	12
1	7.00		MILEPOINT 7.00	2	26	46	AU			1	12

2 C M 39 5 3 8

Please note that on this report, median width does NOT include the width of inside shoulders.

Contact Road and Inventory Classification Services Unit with questions or if an error message appears on this report. Data compiled from TransInfo.
Link to Glossary of terms: <http://www.oregon.gov/ODOT/Data/Documents/Highway-Reports-Field-Definitions.pdf>

Roadway	Mileage Overlap Type Code	Mile Point Dup	Roadway Codes	Description	# of Lanes	Total Lane Width	Total Surface Width	L1 SR TP	Engineering Code	Station ID	MEDIAN TYPE	WIDTH
1		6.90	K = = K	SE WALLY RD.	2	26	46	AU			1	12
1		6.88		ENGSTA ATTACHED	2	26	44	AU	M	382+92.45BK=11+627.251AH	0	0
1		6.87			2	26	44	AU			0	0
1		6.85	3 = K	SE RICHEY RD.	2	24	38	AU	F	371+98.75BK=380+69AH	0	0
1		6.83		ENGSTA ATTACHED	2	24	38	AU	F	370+53.52	0	0
1		6.82		ENGSTA ATTACHED	2	24	40	AU	F	370+10	0	0
1		6.82		ENGSTA ATTACHED	2	24	40	AU	F	370+00	0	0
1		6.72	Z =	SE GRANGE ST.	2	24	36	AU	F	365+00	0	0
1		6.68		ENGSTA ATTACHED	2	24	33	AU	F	362+80	0	0
1		6.63	K =	SE SCHOOL AVE.	2	24	48	AU	F	360+19	0	0
2		8.78	10 U L L U	PORTLAND	1	12	24	AU	F	539+22.36	0	0
2		8.78	S = = S	HWY. 026 M.P. (2)19.59	1	12	24	AU	F	539+22.36	0	0
2		8.74	S U U S		1	12	24	AU	F	537+00	0	0

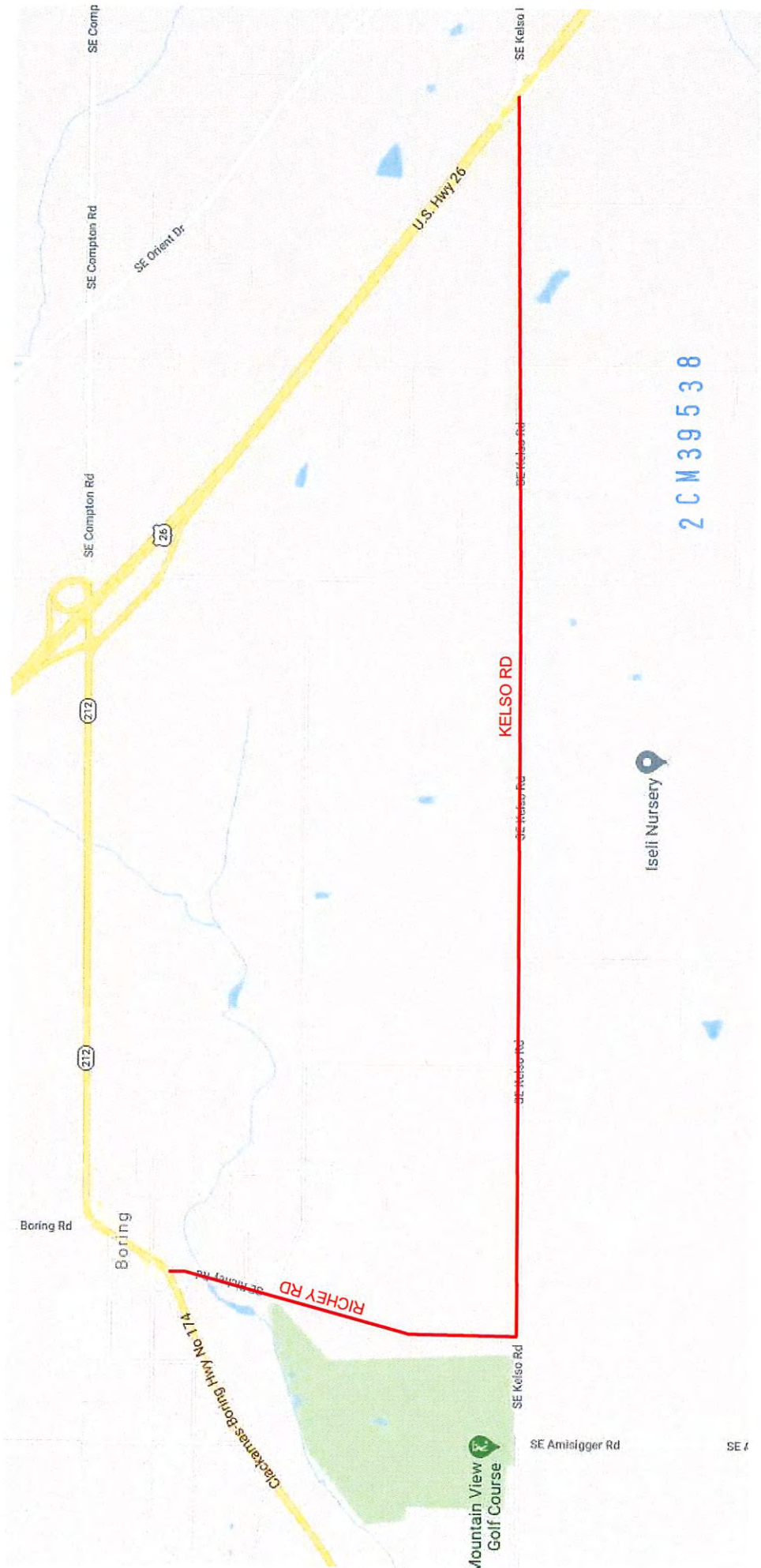

2CM39538

Mountain View
Golf Course

Iseii Nursery

KELSO RD

U.S. Hwy 26

Boring Rd

Boring

212

212

SE Compton Rd

SE Compton Rd

SE Orient Dr

SE Kelso Rd

SE Amisigger Rd

SE 7

SE Kelso Rd

SE Kelso Rd

SE Kelso Rd

SE Kelso I

Clackamas-Boring Hwy. 212 on 714

CLACKAMAS COUNTY DEPARTMENT OF TRANSPORTATION AND DEVELOPMENT

PLANS FOR PROPOSED PROJECT
PAVING, GRINDING, AND GRADING

SE KELSO RD / SE RICHEY RD PAVING PACKAGE

WORKSITE 1 - SE KELSO ROAD - RD# 23142
WORKSITE 2 - SE RICHEY ROAD - RD# 23149

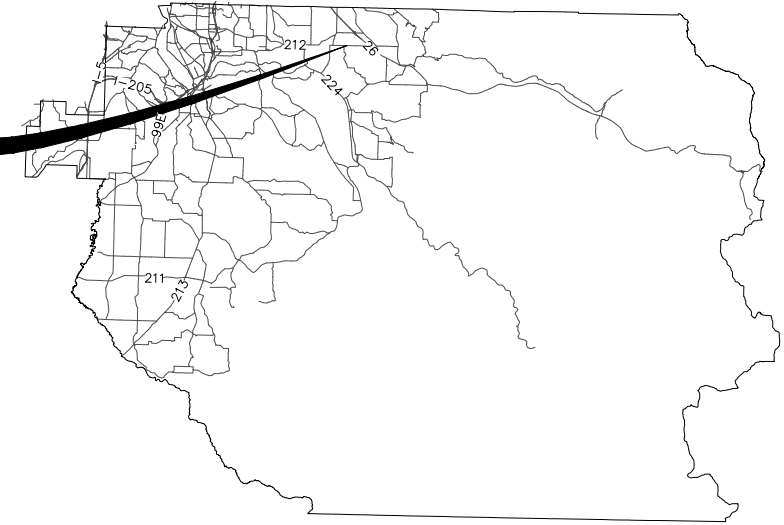

INDEX OF SHEETS	
1	COVER SHEET
2	GENERAL NOTES & LEGEND
3	TYPICAL SECTIONS
4	ACP & UTILITY DETAILS
5	DETAILS
6-8	TRAFFIC CONTROL PLANS
9-20	SE KELSO ROAD PLANS
21-24	SE RICHEY ROAD PLANS

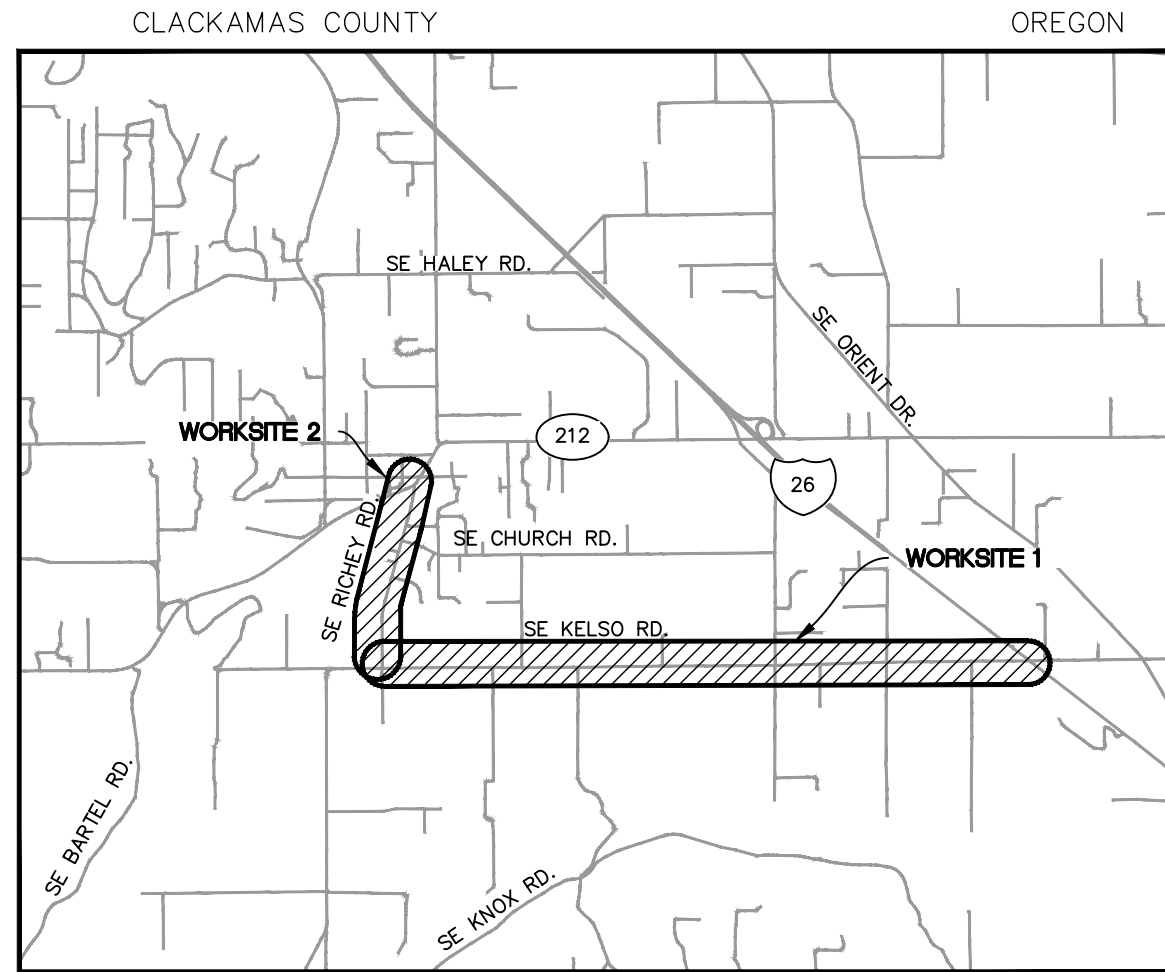

VICINITY MAP
NOT TO SCALE

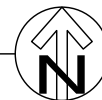

T. 2S, R. 3E, SEC. 1
T. 2S, R. 4E, SEC. 4-6

ATTENTION !

OREGON LAW REQUIRES YOU TO FOLLOW RULES ADOPTED BY THE OREGON UTILITY NOTIFICATION CENTER. THOSE RULES ARE SET FORTH IN OAR 952-001-0010 THROUGH OAR 952-001-0100. YOU MAY OBTAIN COPIES OF THE RULES FROM THE CENTER OR ANSWERS TO QUESTIONS ABOUT THE RULES BY CALLING (503) 232-1987.



EXPIRES: 06/30/2022

COVER SHEET

KELSO ROAD / RICHEY ROAD
PAVING PACKAGE

DATE: 01/2021 PROJECT NO.: CI-3-22306

CLACKAMAS COUNTY
DEPT. OF TRANSPORTATION
AND DEVELOPMENT
150 BEAVERCREEK ROAD
OREGON CITY, OR 97045



DAN JOHNSON
DIRECTOR

DESIGNED BY: WW
DRAFTED BY: TB/CK
CHECKED BY: DB

REVISIONS

NO.	DATE:

Sheet No.
1

P:\15\15044 CLACKAMAS 2021 PAVING\500 DWG\501 PLAN SHEETS\501.1 KELSO-RICHEY PACKAGE\GENERAL NOTES & LEGEND.DWG 1/29/2021 10:02 AM

GENERAL NOTES:

- COORDINATE VALVE, MANHOLES AND UTILITY VAULT/BOX ADJUSTMENTS WITH UTILITIES.
- PAVE DRIVEWAY TRANSITIONS. DEPTH, WIDTH AND LENGTH (2'-25') WILL VARY. LIMITS TO BE DETERMINED BY ENGINEER AFTER WEARING COURSE APPLIED.
- CONTRACTOR TO RESTORE SHOULDER 2'-4' WIDTH, SEE DETAIL.
- ALL WORK AND MATERIALS SHALL CONFORM TO THESE PLANS AND THE APPLICABLE PROVISIONS OF THE CLACKAMAS COUNTY ROADWAY STANDARDS.
- IN ORDER TO PROTECT UNDERGROUND FACILITIES, EXCAVATORS PERFORMING THE WORK SET FORTH ON THESE PLANS MUST COMPLY WITH THE PROVISIONS OF ORS 757.557 (REQUIRES CONTRACTOR TO NOTIFY THE OREGON UTILITY NOTIFICATION CENTER AT LEAST 48 HOURS, BUT NO MORE THAN 10 BUSINESS DAYS, PRIOR TO ANY EXCAVATION).
- THE LOCATION OF EXISTING UTILITIES SHOWN ON THE PLANS IS APPROXIMATE AND SHOWN FOR INFORMATION PURPOSES ONLY. THE CONTRACTOR SHALL HAVE ALL UTILITIES LOCATED PRIOR TO COMMENCING CONSTRUCTION. NOTIFY ENGINEER AND DTD TRANSPORTATION MAINTENANCE OF ANY DISCREPANCIES PRIOR TO INITIATING THE CONSTRUCTION OF THE FACILITIES.
- THE CONTRACTOR SHALL CONTROL TRAFFIC THROUGH THE PROJECT SITE IN CONFORMANCE WITH THE LATEST EDITION OF THE MANUAL ON UNIFORM TRAFFIC CONTROL DEVICES, AND OREGON SUPPLEMENTS. THE CONTRACTOR SHALL, AT ALL TIMES, MAINTAIN LOCAL ACCESS FOR EMERGENCY VEHICLES, BUSINESSES, BUSES, AND HOMEOWNERS ALONG THE PROJECT SITE.
- WHEN TRAFFIC DELAYS ARE TO BE EXPECTED, THE CONTRACTOR SHALL NOTIFY THE APPLICABLE AGENCIES, INCLUDING TRIMET, SCHOOL DISTRICT, EMERGENCY SERVICES, AND LOCAL BUSINESSES.
- THE CONTRACTOR SHALL HAVE A MINIMUM OF ONE (1) SET OF APPROVED CONSTRUCTION PLANS ON THE JOB SITE AT ALL TIMES DURING THE CONSTRUCTION PHASES.
- FINAL CLEANUP - PRIOR TO FINAL ACCEPTANCE, THE CONTRACTOR SHALL CLEAN THE WORK SITE AND ADJACENT AREAS OF ANY DEBRIS, DISCARDED ACP, CONCRETE OR OTHER ITEMS DEPOSITED BY THE CONTRACTOR'S PERSONNEL DURING THE PERFORMANCE OF THIS CONTRACT. THE CONTRACTOR SHALL ALSO RESTORE ALL SURFACES DISTURBED BY RELATED CONSTRUCTION ACTIVITIES.

SURVEY NOTES:

- VERTICAL DATUM: NAVD88 UTILIZING GPS POSITIONING TIED TO THE ORGN WITH REAL TIME CORRECTORS REFERENCED TO DATUM NAD83 (2011) EPOCH 2010.00. THIS DATUM REALIZATION WAS VERIFIED THROUGH DIRECT OBSERVATION TO NGS CONTROL POINT Q723 HAVING A POINT IDENTIFICATION OF RD1491. THIS POINT IS DESCRIBED AS A STAINLESS STEEL ROD WITH SLEEVE NEAR THE INTERSECTION OF STATE HIGHWAY 224 AND LAKE ROAD. THE ELEVATION OF THIS POINT IS PUBLISHED AS 31.131 METERS (102.14 FEET) AND WAS ESTABLISHED BY NGS THROUGH DIFFERENTIAL LEVELING AND ADJUSTED BY THE NATIONAL GEODETIC SURVEY IN JUNE 1991, AND HAS A VERTICAL ORDER OF FIRST CLASS II.
- HORIZONTAL DATUM: GPS OBSERVATIONS TIED TO THE OREGON REAL-TIME GNSS NETWORK (ORGN). OREGON COORDINATE REFERENCE SYSTEM ,PORTLAND ZONE, NAD 83 (2011) (EPOCH 2010.00).

RIGHT-OF-WAY REPRESENTATION:

- ALL LINE-WORK SHOWN RELATING PROPERTY BOUNDARY TO SCAN DATA IS FOR GRAPHICAL REPRESENTATION ONLY. ANY APPARENT DISCREPANCIES BETWEEN SAID DATA WILL REQUIRE FIELD VERIFICATION THROUGH A PROPER RIGHT-OF-WAY RESOLUTION.

GENERAL CONSTRUCTION PHASING AND STAGING NOTES

- THE CONTRACTOR SHALL COMPLETE THE PROJECT IN ACCORDANCE WITH AN APPROVED PHASING PLAN AND IN ACCORDANCE WITH THE SPECIAL PROVISIONS. THE PLAN SHEETS REFLECT THE GENERAL PHASING AND TRAFFIC CONTROL REQUIREMENTS FOR THE PROJECT. THE CONTRACTOR SHALL SUBMIT A DETAILED PHASING PLAN FOR REVIEW AND APPROVAL BY THE COUNTY PRIOR TO BEGINNING WORK.
- RESTORE NORMAL TRAFFIC MOVEMENTS BY THE CLOSE OF EVERY WORKING DAY.
- AT THE END OF EACH WORK DAY, CLEAN UP THE PROJECT AREA AND LEAVE IT IN A NEAT AND SECURED MANNER.
- CONTRACTOR SHALL OBTAIN STORAGE AND PARKING AREAS ON PRIVATE PROPERTY IF NEEDED. NO STAGING AREAS HAVE BEEN SECURED FOR THE CONTRACTOR'S USE.
- CONTRACTOR'S EMPLOYEES, SUPPLIERS, AND SUBCONTRACTORS SHALL NOT PARK OR UTILIZE PRIVATE DRIVEWAYS OR PARKING LOTS WITHOUT PRIOR WRITTEN PERMISSION FROM THE PROPERTY OWNERS.
- MATERIALS MAY NOT BE STORED OR STOCKPILED, NOR MAY EQUIPMENT THAT IS NOT OPERATING BE PARKED ON STREETS WITHIN THE PROJECT LIMITS UNLESS SAFELY LOCATED WITHIN A CLOSED WORK ZONE AND MINIMUM CLEAR SPACE DISTANCES ARE PROVIDED IN ACCORDANCE WITH THE SPECIFICATIONS.
- SEE ODOT RIGHT-OF-WAY PERMIT FOR WORK HOUR RESTRICTIONS AND ADDITIONAL PROVISIONS.

ACCESS AND COORDINATION REQUIREMENTS

- ACCESS FOR EMERGENCY SERVICES SHALL BE MAINTAINED AT ALL TIMES. CONTRACTOR SHALL INFORM EMERGENCY SERVICES OF ALL TRAFFIC CONTROL MODIFICATIONS, PRIOR TO IMPLEMENTATION.
- MAINTAIN VEHICULAR AND PEDESTRIAN ACCESS TO BUSINESSES AND RESIDENCES AT ALL TIMES. TEMPORARY INTERRUPTIONS IN ACCESS SHALL BE COORDINATED BY THE CONTRACTOR WITH THE PROPERTY OWNER/TENANT, AND THE COUNTY'S INSPECTOR PRIOR TO IMPLEMENTING CLOSURE.
- CONTRACTOR SHALL COORDINATE ACCESS FOR SERVICES INCLUDING, BUT NOT LIMITED TO: MAIL DELIVERY, TRASH PICKUP, TRANSIT, AND ANY SPECIAL TRANSPORTATION SERVICES THAT EXIST WITHIN THE PROJECT AREA.
- THE CONTRACTOR SHALL COORDINATE DELIVERY AND ACCESS NEEDS WITH EACH INDIVIDUAL BUSINESS/RESIDENCE WITHIN THE PROJECT LIMITS AND ADJUST CONSTRUCTION ACTIVITIES AS NECESSARY TO ENSURE BUSINESS AND RESIDENT INGRESS AND EGRESS NEEDS ARE MAINTAINED THROUGHOUT CONSTRUCTION.
- INFORM AND CONTACT ALL AFFECTED RESIDENTS AND BUSINESSES WITH SPECIAL WRITTEN NOTICES, APPROVED BY THE ENGINEER, WITHIN THE PROJECT AREA 48 HOURS BEFORE EACH WORK ACTIVITY THAT WILL IMPACT THEIR BUSINESS.

GENERAL TRAFFIC CONTROL NOTES

- THE MINIMUM TRAFFIC CONTROL MEASURES NOTED ON THE APPROVED TRAFFIC CONTROL PLANS SHALL BE INSTALLED PRIOR TO START OF ANY OTHER WORK ON THE PROJECT.
- THE CONTRACTOR SHALL PROVIDE TEMPORARY PROTECTION AND DIRECTION OF TRAFFIC IN ACCORDANCE WITH APPROVED TEMPORARY TRAFFIC CONTROL PLANS, SUPPLEMENTAL TEMPORARY TRAFFIC CONTROL PLANS PREPARED BY THE CONTRACTOR, THE RIGHT-OF-WAY PERMITS ISSUED FOR THIS PROJECT, AND CURRENT VERSIONS OF THE MUTCD, THE OREGON TEMPORARY TRAFFIC CONTROL HANDBOOK, AND ODOT/APWA STANDARD SPECIFICATIONS FOR CONSTRUCTION.
- TRAFFIC CONTROL PLANS FOR SPECIFIC GENERAL PHASES OF WORK ARE CONTAINED HEREIN AS REQUIRED TO OBTAIN NECESSARY PERMITS FROM OTHER AGENCIES. THE CONTRACTOR SHALL ADOPT THE TRAFFIC CONTROL PLANS INCLUDED OR SUBMIT ALTERNATIVE PLANS FOR REVIEW AND APPROVAL. THE INCLUDED PLANS DO NOT RELIEVE THE CONTRACTORS RESPONSIBILITY TO SUBMIT DETAILED TRAFFIC CONTROL PLANS DURING CONSTRUCTION FOR PHASES OF WORK NOT SPECIFICALLY SHOWN INCLUDING WORK THAT IMPACTS ALL OTHER INTERSECTIONS WITHIN THE PROJECT LIMITS.
- CONTRACTOR TO SUBMIT TRAFFIC CONTROL PLANS PREPARED BY A TRAFFIC CONTROL SUPERVISOR TO CLACKAMAS COUNTY FOR REVIEW A MINIMUM OF TWO WEEK PRIOR TO CONSTRUCTION. DISTRICT WILL DISTRIBUTE TRAFFIC CONTROL PLAN(S) TO APPROPRIATE AGENCIES FOR REVIEW AND APPROVAL.
- THE TRAFFIC CONTROL SUPERVISOR SHALL BE RESPONSIBLE FOR MAKING ADJUSTMENTS TO THE APPROVED TRAFFIC CONTROL PLANS TO BETTER MANAGE TRAFFIC CONDITIONS. ADDITIONAL SIGNAGE, DELINEATION, AND PERSONNEL MAY BE NECESSARY TO SAFELY DETOUR TRAFFIC AROUND THE WORK ZONES.
- WITHIN ODOT RIGHT OF WAY OR WHEN WORK IMPACTS ODOT OWNED FACILITIES, ODOT RESERVES THE RIGHT TO ADD TO OR MODIFY TRAFFIC CONTROL REQUIREMENTS AS MAY BE NECESSARY TO EFFECTIVELY CONTROL TRAFFIC AND TO ASSURE PUBLIC SAFETY IN ACCORDANCE WITH THE MANUAL FOR UNIFORM TRAFFIC CONTROL DEVICES AND OREGON AMENDMENTS AS REQUIRED. ODOT MAY REQUIRE ADDITIONAL TRAFFIC CONTROL MEASURES AS NEEDED TO PROVIDE FOR PUBLIC SAFETY WHEN ODOT FACILITIES ARE IMPACTED BY CONSTRUCTION. NOTIFY ODOT A MINIMUM OF 14 CALENDAR DAYS BEFORE STARTING WORK THAT WILL IMPACT ODOT FACILITIES.
- ACCESS THROUGH THE WORK ZONE MUST BE PROVIDED AT ALL TIMES TO VEHICULAR TRAFFIC. STREET CLOSURES WILL NOT BE PERMITTED UNLESS SHOWN OR APPROVED BY CLACKAMAS COUNTY IN WRITING.
- EXISTING SIGNS THAT CONFLICT WITH CONSTRUCTION SIGNING ARE TO BE COVERED OR REMOVED AND REINSTALLED AFTER CONSTRUCTION.
- GRADE CHANGES WITHIN THE TRAVELED LANE OR A VERTICAL CHANGE OF MORE THAN 1" WILL REQUIRE TEMPORARY ACP RAMPS WITH PAPER OR SAND JOINTS AS NEEDED.
- USE TEMPORARY PAVEMENT MARKERS, BARRIERS, BARRICADES, AND SIGNS AS REQUIRED TO SAFELY DETOUR PEDESTRIAN AND VEHICULAR TRAFFIC AROUND CONSTRUCTION. LABEL TYPE AND LOCATION FOR ALL ITEMS ON TRAFFIC CONTROL PLANS. COORDINATE ACTUAL SIGN LOCATIONS WITH ENGINEER PRIOR TO INSTALLATION.
- APPROPRIATE METHODS OF PEDESTRIAN AND VEHICULAR TRAFFIC CONTROL, INCLUDING FLAGGERS, SHALL BE UTILIZED BY THE CONTRACTOR TO THE EXTENT DEEMED NECESSARY BY THE TRAFFIC CONTROL SUPERVISOR AND AS APPROVED BY CLACKAMAS COUNTY AND THE ENGINEER TO PROTECT WORKERS OR THIRD PARTIES AND SAFELY ACCOMMODATE TRAFFIC THROUGH THE WORK ZONE.
- TEMPORARY TRAVEL LANES SHALL BE A MINIMUM OF 10 FEET WIDE.
- INSTALL PCMS BOARDS PRIOR TO WORK ZONE ON KELSO RD, RICHEY ROAD, HWY 212 AND HWY 26.
- ALL TCD, INCLUDING PLACEMENT AND SPACING, SHALL CONFORM TO THE MUTCD, OREGON TEMPORARY TRAFFIC CONTROL HANDBOOK, ODOT/APWA STANDARD SPECIFICATIONS AND APPLICABLE PERMITS.
- ALL WORK ON KELSO RD AND RICHEY ROAD THAT DOES NOT IMPACT THE INTERSECTIONS WITH HWY 212, HWY 26 AND THE KELSO/RICHEY INTERSECTION SHALL FOLLOW ODOT TM850 AS AMENDED BY THE CONTRACTOR. ALL WORK ZONES LONGER THAN 500 FEET IN LENGTH SHALL REQUIRE THE USE OF A PILOT CAR. WHEN A PILOT CAR IS USED, CONES AND SIGNAGE SHALL BE PLACED AT EACH DRIVEWAY PER THE DETAIL, THIS SHEET.

LEGEND

- 12345 EXISTING PROPERTY ADDRESS
- EXISTING ROW/PROPERTY LINE
- EXISTING EDGE OF PAVEMENT
- EXISTING CONCRETE
- EXISTING GRAVEL
- Ⓢ EXISTING SANITARY MANHOLE
- Ⓣ EXISTING STORM MANHOLE
- Ⓣ EXISTING TELEPHONE MANHOLE
- Ⓢ EXISTING CATCH BASIN
- Ⓢ EXISTING AREA DRAIN
- Ⓢ EXISTING FIRE HYDRANT
- Ⓢ EXISTING WATER METER
- Ⓢ EXISTING WATER VALVE
- Ⓢ EXISTING UTILITY POLE
- Ⓢ EXISTING MAILBOX
- EXISTING MONUMENT
- EXISTING SIGN
- PROPOSED SAWCUT

ODOT STANDARD DRAWINGS

- RD100
- RD101
- RD 610
- RD 615
- RD 701
- RD 1005
- RD 1010
- RD 1032
- TM 500-503
- TM 515
- TM 517
- TM 530
- TM 531
- TM 560
- TM 561
- TM 800
- TM 810
- TM 820
- TM 821
- TM 840
- TM 841
- TM 842
- TM 850

COUNTY ROADWAY STANDARD DRAWINGS

- D500
- M100
- M150
- S100
- S150



PILOT CAR SIGN
NTS

NOTES:

- SIGN TO BE PLACED AT EACH DRIVEWAY APPROACH WHEN PILOT CAR IS USED.
- SIGN SHALL CONFORM TO ODOT DRAWING CR4-20 OR CR4-20A.

GENERAL NOTES & LEGEND
KELSO ROAD / RICHEY ROAD
PAVING PACKAGE

CLACKAMAS COUNTY
DEPT. OF TRANSPORTATION
AND DEVELOPMENT
150 BEAVERCREEK ROAD
OREGON CITY, OR 97045

DAN JOHNSON
DIRECTOR

DESIGNED BY: WW
DRAFTED BY: TB/CK
CHECKED BY: DB

REVISIONS

NO.	DATE:		



EXPIRES: 06/30/2022

P:\15\15044 CLACKAMAS 2021 PAVING\500 DWG\501 PLAN SHEETS\501.1 KELSO-RICHEY PACKAGE\3 TYPICAL SECTIONS.DWG 1/29/2021 10:02 AM

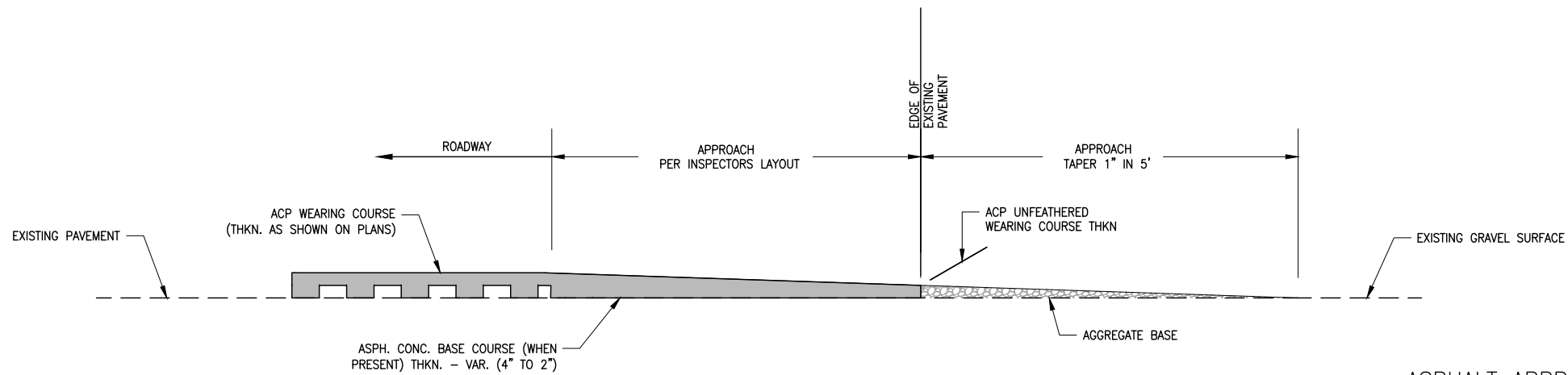
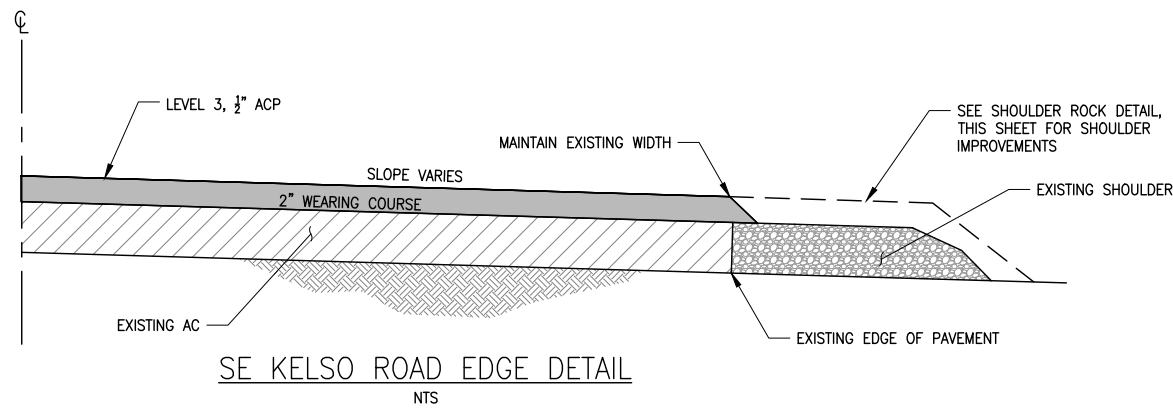
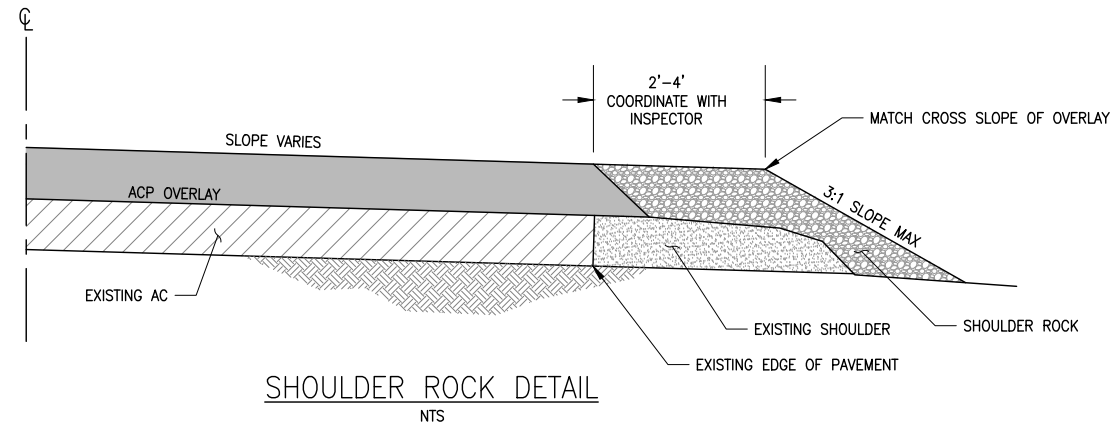
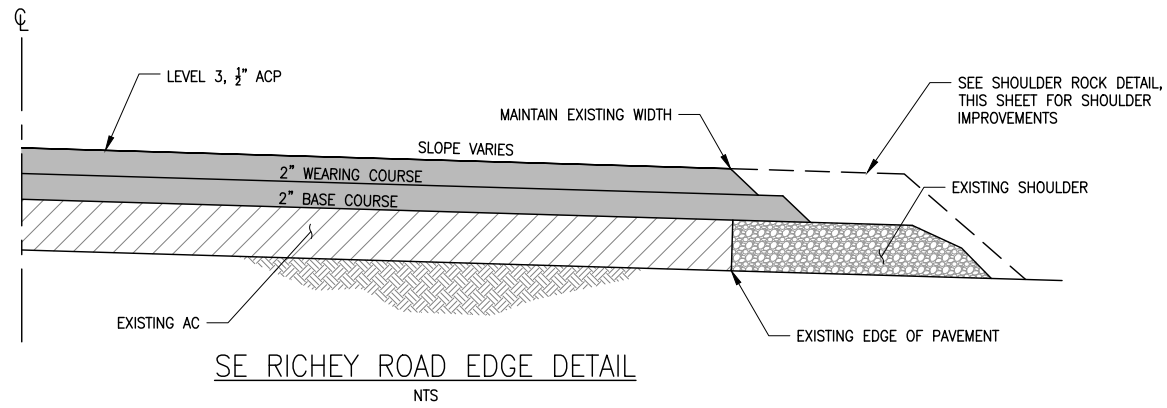

METHOD OF FEATHERING ACP PAVEMENT AT GRAVEL APPROACHES
NTS

ASPHALT APPROACH GENERAL NOTES:

1. ASPHALT APPROACHES ON PLANS ARE VISUAL FOR ESTIMATING PURPOSES ONLY. ASPHALT APPROACHES SHALL BE BUILT PER THE INSPECTOR'S FIELD LAYOUT. INSPECTOR WILL LAYOUT ASPHALT APPROACHES AFTER MAIN LINE PAVING HAS BEEN COMPLETED.



EXPIRES: 06/30/2022

TYPICAL SECTIONS

KELSO ROAD / RICHEY ROAD
PAVING PACKAGE

DATE: 01/2021 PROJECT NO.: CI-3-22306

CLACKAMAS COUNTY

DEPT. OF TRANSPORTATION
AND DEVELOPMENT
150 BEAVERCREEK ROAD
OREGON CITY, OR 97045



DAN JOHNSON
DIRECTOR

DESIGNED BY: WW
DRAFTED BY: TB/CK
CHECKED BY: DB

REVISIONS

NO.	DATE:

Sheet No. 3

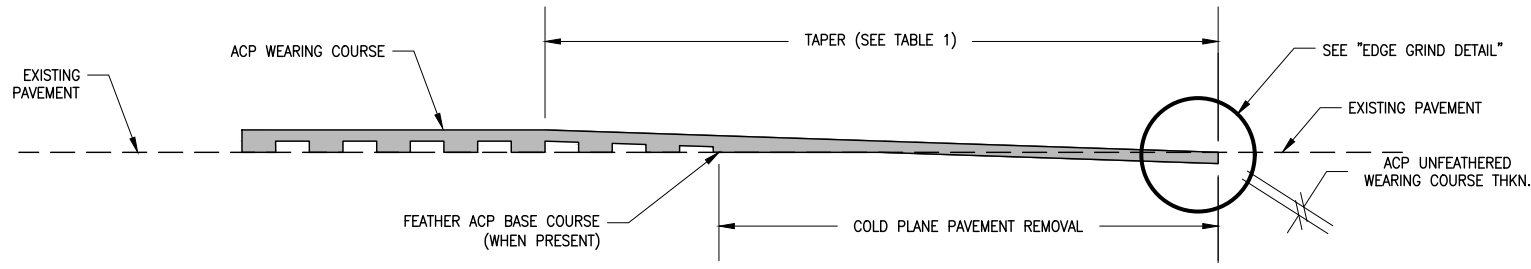

METHOD A
NTS

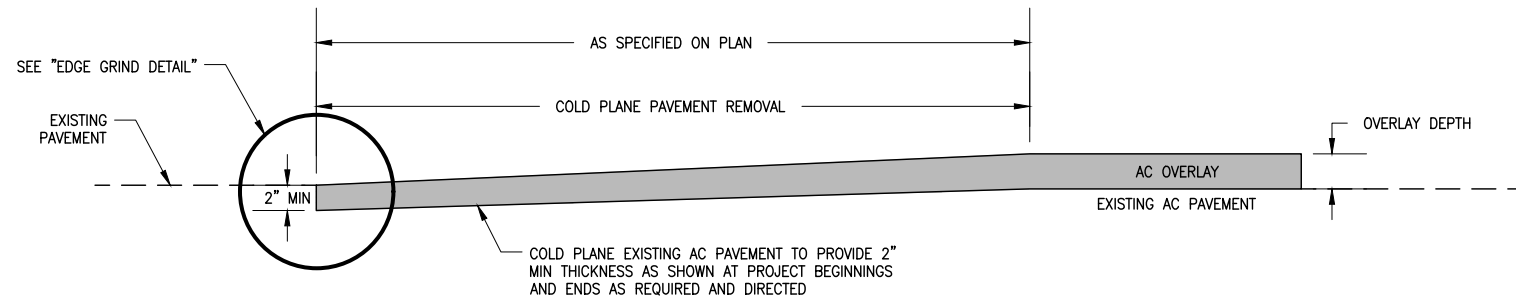

METHOD C
OVERLAY TRANSITION (BUTT GRIND)
NTS

TABLE 1	
TAPER LENGTHS	
POSTED SPEED	TAPER LENGTH
< 45 MPH	1" PER 50'
≥ 45 MPH	1" PER 100'

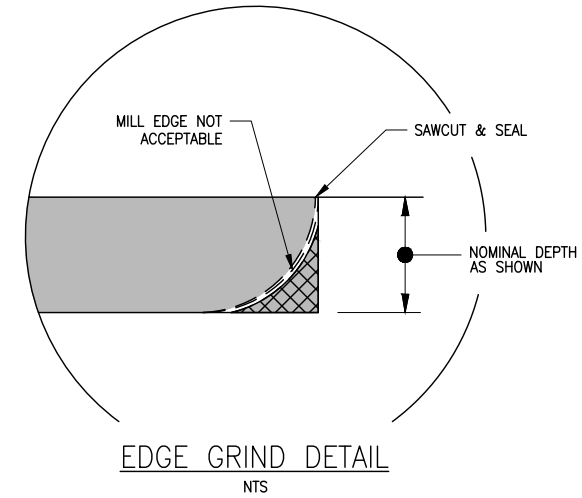

EDGE GRIND DETAIL
NTS

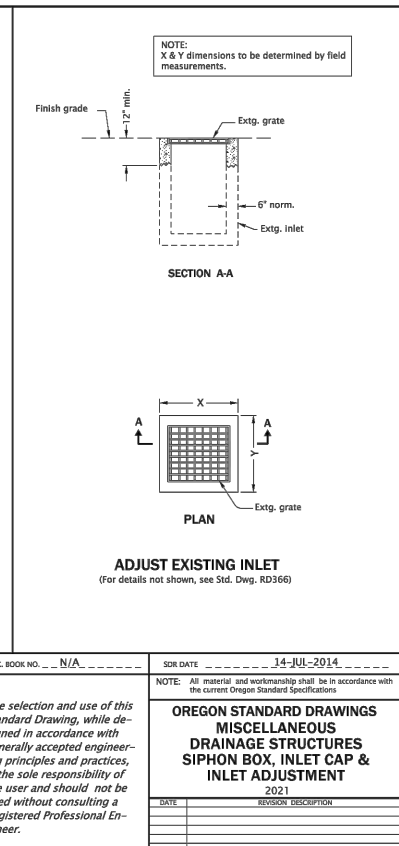
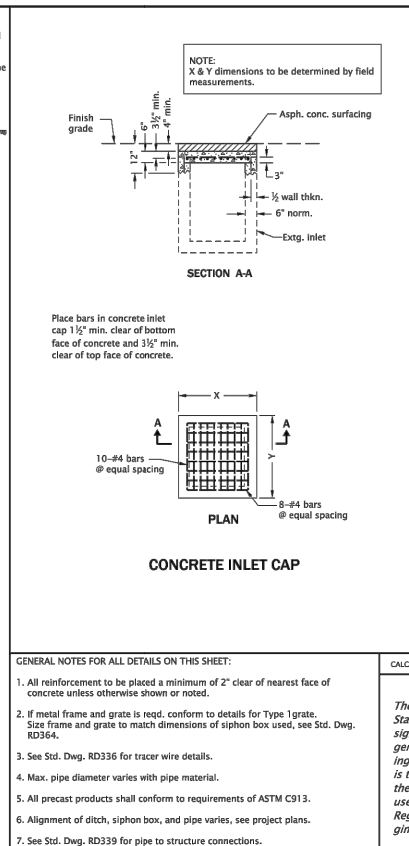
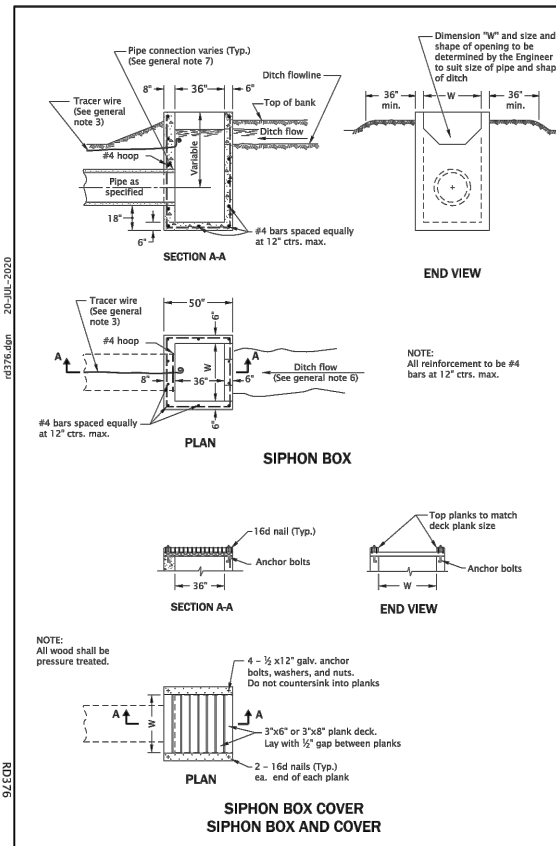

GENERAL NOTES FOR ALL DETAILS ON THIS SHEET:

- All reinforcement to be placed a minimum of 2" clear of nearest face of concrete unless otherwise shown or noted.
- If metal frame and grate is reqd, conform to details for Type 1 grate. Size frame and grate to match dimensions of siphon box used, see Std. Dwg. RD364.
- See Std. Dwg. RD336 for tracer wire details.
- Max. pipe diameter varies with pipe material.
- All precast products shall conform to requirements of ASTM C913.
- Alignment of ditch, siphon box, and pipe varies, see project plans.
- See Std. Dwg. RD339 for pipe to structure connections.

Effective Date: December 1, 2020 - May 31, 2021

CALC. BOOK NO. N/A

DATE: 14-JUL-2014

NOTE: All material and workmanship shall be in accordance with the current Oregon Standard Specifications.

OREGON STANDARD DRAWINGS
MISCELLANEOUS
DRAINAGE STRUCTURES
SIPHON BOX, INLET CAP &
INLET ADJUSTMENT

2021

DATE: 1/29/2021

DESCRIPTION:

ACP & UTILITY DETAILS
KELSO ROAD / RICHEY ROAD
PAVING PACKAGE

CLACKAMAS COUNTY
DEPT. OF TRANSPORTATION
AND DEVELOPMENT
150 BEAVERCREEK ROAD
OREGON CITY, OR 97045

DAN JOHNSON
DIRECTOR

DESIGNED BY: WW
DRAFTED BY: TB/CK
CHECKED BY: DB

REVISIONS

NO.	DATE:

Sheet No. 4



P:\15\1504A CLACKAMAS 2021 PAVING\500 DWG\501 PLAN SHEETS\501.1 KELSO-RICHEY PACKAGE\3 TYPICAL SECTIONS.DWG 1/29/2021 10:02 AM

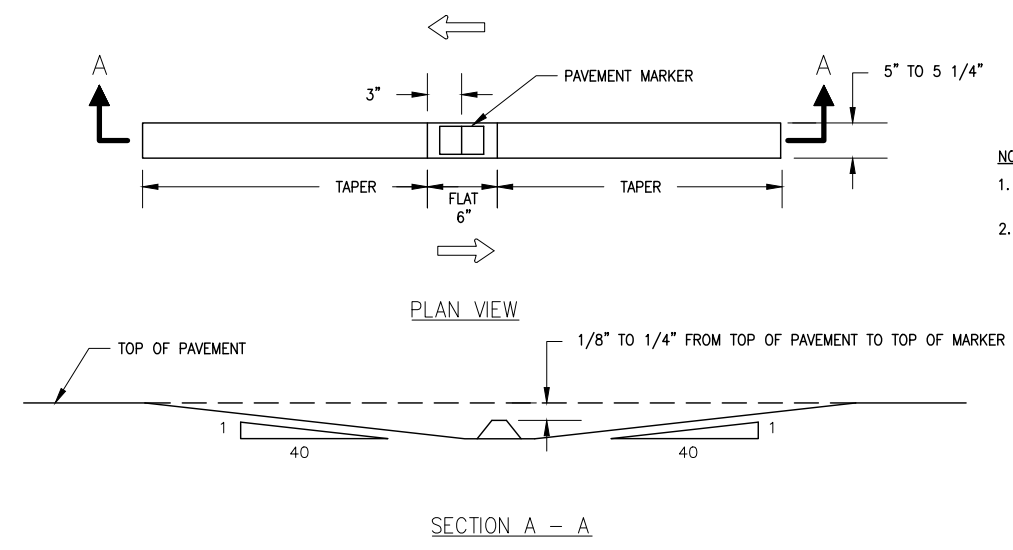
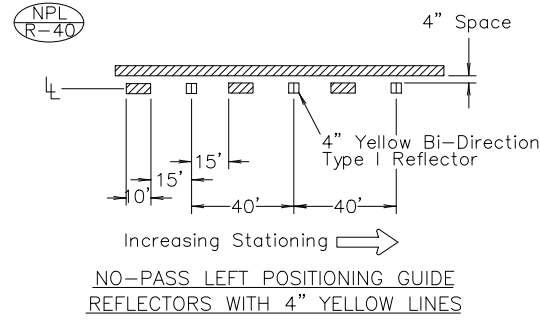
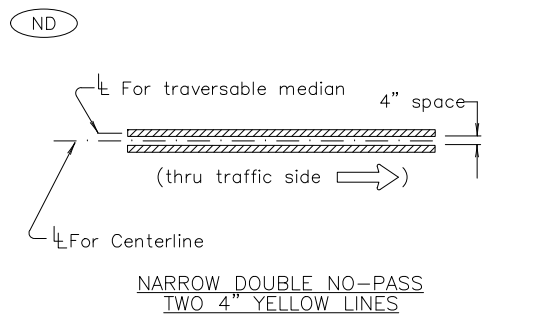
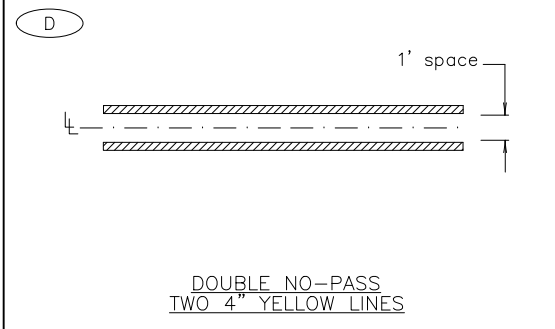
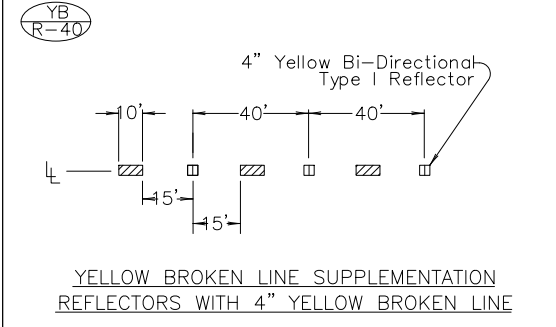
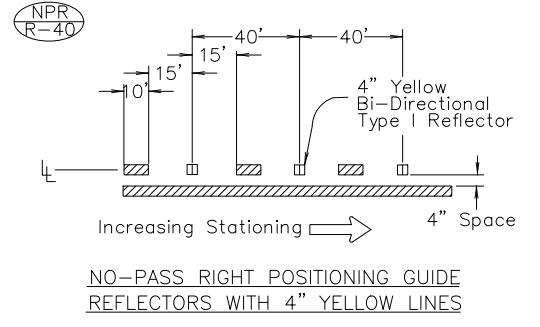
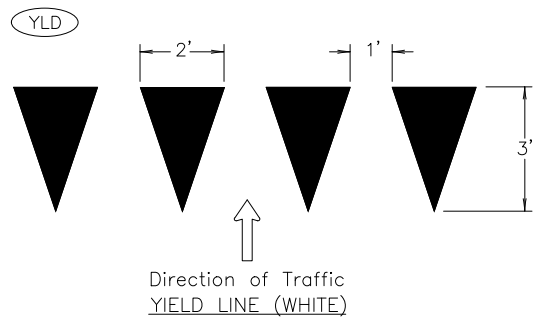
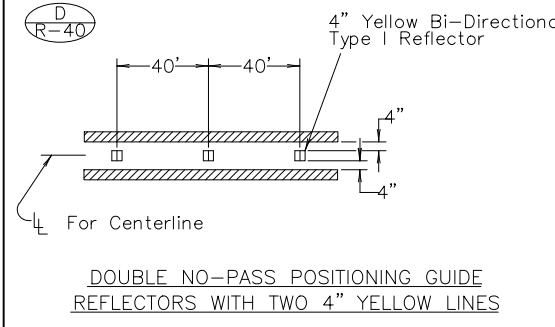
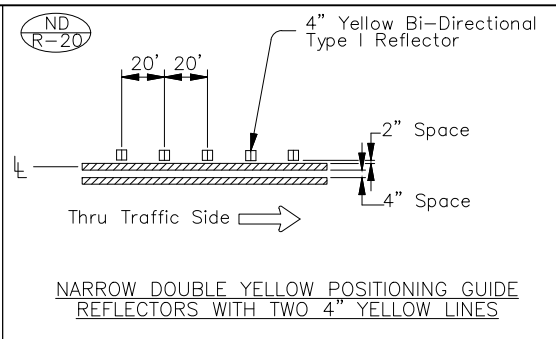
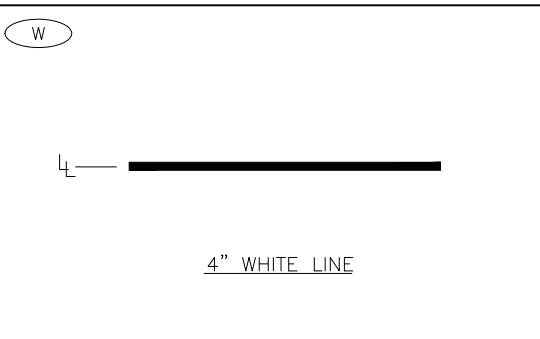
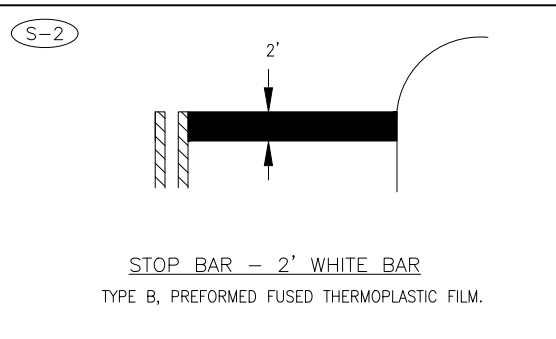
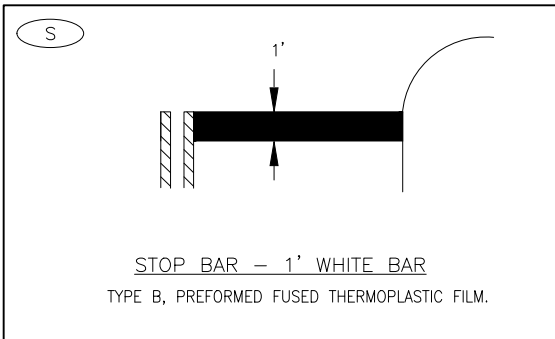

- NOTES:**
1. LW= LANE WIDTH= DISTANCE BETWEEN STRIPES (CENTER TO CENTER)
 2. REFLECTIVE PAVEMENT MARKERS SHALL BE RECESSED PER DETAIL.

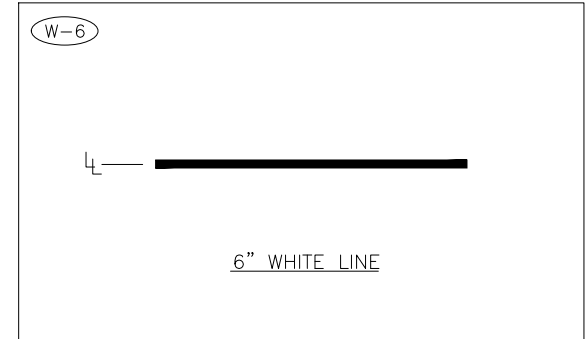

BI-DIRECTIONAL RECESSED PAVEMENT MARKER DETAIL
NTS



EXPIRES: 06/30/2022

DETAILS
KELSO ROAD / RICHEY ROAD
PAVING PACKAGE
PROJECT NO.: CI-3-22306
DATE: 01/2021

CLACKAMAS COUNTY
DEPT. OF TRANSPORTATION
AND DEVELOPMENT
150 BEAVERCREEK ROAD
OREGON CITY, OR 97045
DAN JOHNSON
DIRECTOR

DESIGNED BY: WW	DRAFTED BY: TB/CK	CHECKED BY: DB
NO. DATE:		
Sheet No.	5	

REVISIONS

TRAFFIC CONTROL LEGEND

- TRAFFIC BARREL
- TRAFFIC SIGN ON TYPE II BARRICADE, SIGN TYPE AS NOTED
- WORK ZONE
- PROPOSED TEMPORARY TRAVEL MOVEMENT DIRECTION
- FLAGGER/SPOTTER TO ASSIST IN INTERSECTION FLAGGING AND ACCESS TO PRIVATE PROPERTY
- FLAGGER LIGHT STATION (AS REQUIRED)
- DRIVEWAY ACCESS

TRAFFIC CONTROL NOTES:

1. BEFORE IMPLEMENTING TM850 FOR IMPROVEMENTS ON RICHEY ROAD, EXTEND WORK ZONE AS NEEDED TO ALLOW SUFFICIENT VEHICLE STORAGE ON RICHEY ROAD SO SIGNAL OPERATIONS AT HWY 212 INTERSECTION ARE NOT IMPACTED.
2. PROVIDE FLAGGER AT DRIVEWAYS AS NEEDED.
3. PLACE PCMS BOARDS AHEAD OF WORK ZONE ON HWY 212 APPROX 1000' (EACH DIRECTION) ON RICHEY ROAD.
4. COORDINATE TRAFFIC SIGNAL SHUTOFF WITH ODOT 2 WEEKS PRIOR TO WORK PER ODOT UTILITY PERMIT. ODOT CONTACT: MARLENE NICHOLS; 503-665-4006 off, 503-312-5247 cell.
5. IMPROVEMENTS WITHIN THE WORK-ZONES SHOWN ON THIS PLAN SHALL BE COMPLETED BETWEEN THE HOURS OF 9:00 PM AND 5:00 AM OR AS SPECIFIED BY THE ODOT UTILITY PERMIT.

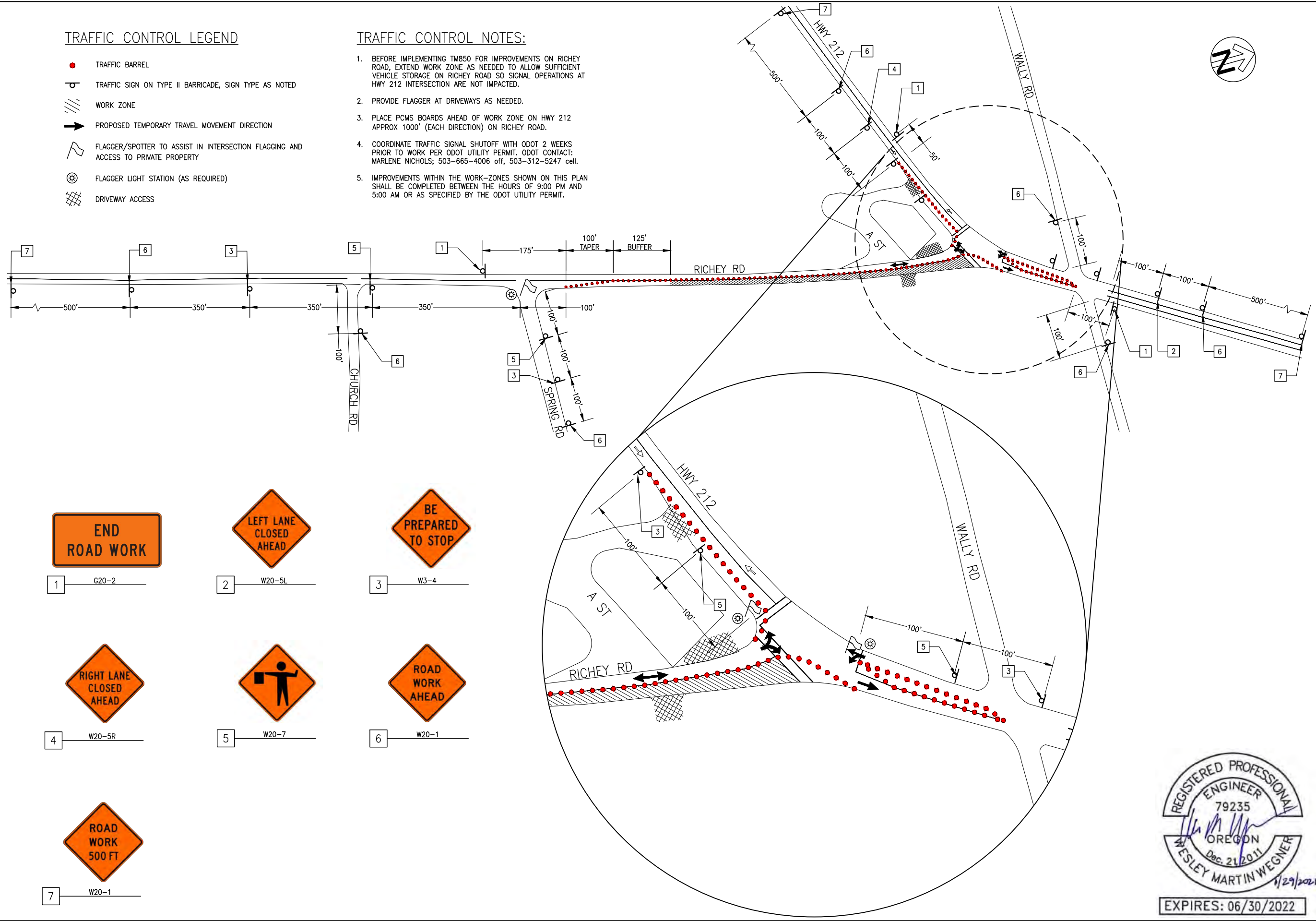

 1 G20-2	 2 W20-5L	 3 W3-4
 4 W20-5R	 5 W20-7	 6 W20-1
 7 W20-1		



CLACKAMAS COUNTY DEPT. OF TRANSPORTATION AND DEVELOPMENT 150 BEAVERCREEK ROAD OREGON CITY, OR 97045		RICHEY RD/HWY 212 NORTH TCP
		KELSO ROAD / RICHEY ROAD PAVING PACKAGE
DESIGNED BY: WW	DRAFTED BY: TB/CK	PROJECT NO.: CL-3-22306
CHECKED BY: DB	DIRECTOR: DAN JOHNSON	DATE: 01/29/2021
REVISIONS		
NO.	DATE:	
1		
Sheet No.		6

TRAFFIC CONTROL LEGEND

- TRAFFIC BARREL
- TRAFFIC SIGN ON TYPE II BARRICADE, SIGN TYPE AS NOTED
- WORK ZONE
- PROPOSED TEMPORARY TRAVEL MOVEMENT DIRECTION
- FLAGGER/SPOTTER TO ASSIST IN INTERSECTION FLAGGING AND ACCESS TO PRIVATE PROPERTY
- FLAGGER LIGHT STATION (AS REQUIRED)
- DRIVEWAY ACCESS

TRAFFIC CONTROL NOTES:

1. BEFORE IMPLEMENTING TM850 FOR IMPROVEMENTS ON RICHEY ROAD, EXTEND WORK ZONE AS NEEDED TO ALLOW SUFFICIENT VEHICLE STORAGE ON RICHEY ROAD SO SIGNAL OPERATIONS AT HWY 212 INTERSECTION ARE NOT IMPACTED.
2. PROVIDE FLAGGER AT DRIVEWAYS AS NEEDED.
3. PLACE PCMS BOARDS AHEAD OF WORK ZONE ON HWY 212 APPROX 1000' (EACH DIRECTION) ON RICHEY ROAD.
4. COORDINATE TRAFFIC SIGNAL SHUTOFF WITH ODOT 2 WEEKS PRIOR TO WORK PER ODOT UTILITY PERMIT. ODOT CONTACT: MARLENE NICHOLS; 503-665-4006 off, 503-312-5247 cell.
5. IMPROVEMENTS WITHIN THE WORK-ZONES SHOWN ON THIS PLAN SHALL BE COMPLETED BETWEEN THE HOURS OF 9:00 PM AND 5:00 AM OR AS SPECIFIED BY THE ODOT UTILITY PERMIT.

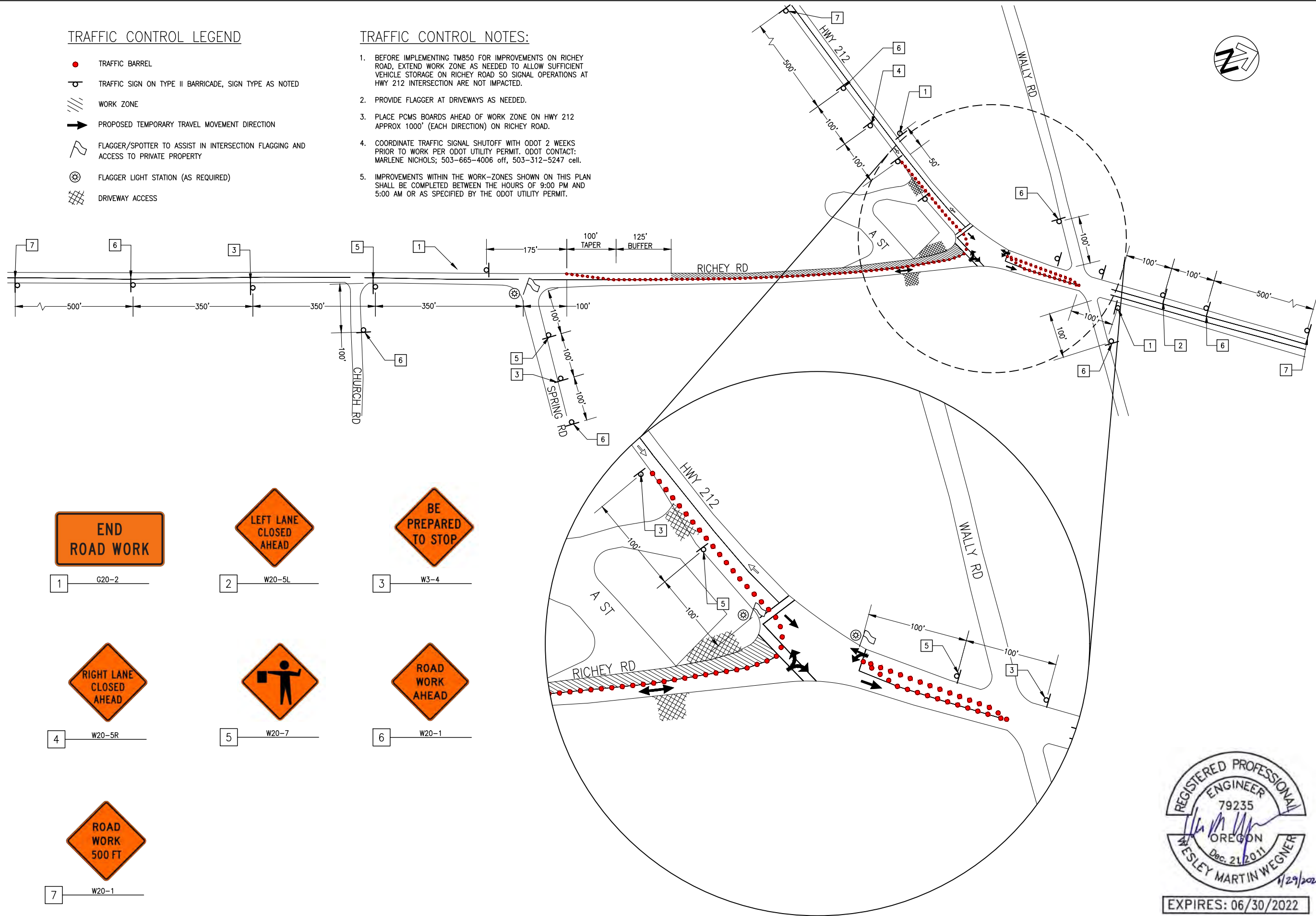

1 G20-2



2 W20-5L



3 W3-4



4 W20-5R



5 W20-7



6 W20-1



7 W20-1



EXPIRES: 06/30/2022

RICHEY RD/HWY 212 SOUTH TCP
KELSO ROAD / RICHEY ROAD
PAVING PACKAGE

CLACKAMAS COUNTY
 DEPT. OF TRANSPORTATION
 AND DEVELOPMENT
 150 BEAVERCREEK ROAD
 OREGON CITY, OR 97045

DAN JOHNSON
 DIRECTOR

DESIGNED BY: WW
 DRAFTED BY: TB/CK
 CHECKED BY: DB

NO.	DATE:	REVISIONS

P:\15\15044 CLACKAMAS 2021 PAVING\500 DWG\501 PLAN SHEETS\501.1 KELSO-RICHEY PACKAGE\TRAFFIC CONTROL PLAN.DWG 1/29/2021 10:02 AM

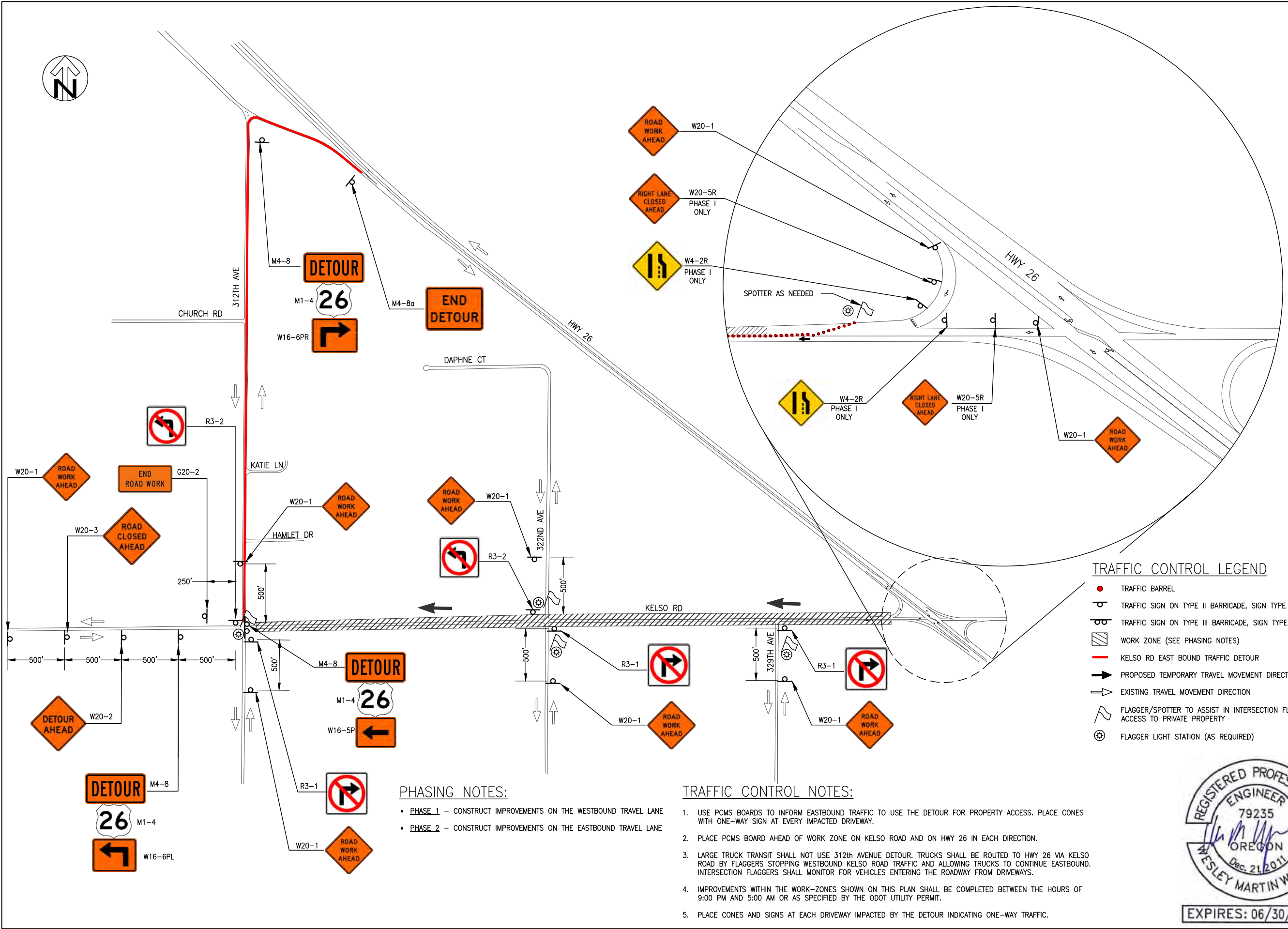

TRAFFIC CONTROL LEGEND

- TRAFFIC BARREL
- TRAFFIC SIGN ON TYPE II BARRICADE, SIGN TYPE AS NOTED
- TRAFFIC SIGN ON TYPE III BARRICADE, SIGN TYPE AS NOTED
- WORK ZONE (SEE PHASING NOTES)
- KELSO RD EAST BOUND TRAFFIC DETOUR
- PROPOSED TEMPORARY TRAVEL MOVEMENT DIRECTION
- EXISTING TRAVEL MOVEMENT DIRECTION
- FLAGGER/SPOTTER TO ASSIST IN INTERSECTION FLAGGING AND ACCESS TO PRIVATE PROPERTY
- FLAGGER LIGHT STATION (AS REQUIRED)

PHASING NOTES:

- PHASE 1 - CONSTRUCT IMPROVEMENTS ON THE WESTBOUND TRAVEL LANE
- PHASE 2 - CONSTRUCT IMPROVEMENTS ON THE EASTBOUND TRAVEL LANE

TRAFFIC CONTROL NOTES:

1. USE PCMS BOARDS TO INFORM EASTBOUND TRAFFIC TO USE THE DETOUR FOR PROPERTY ACCESS. PLACE CONES WITH ONE-WAY SIGN AT EVERY IMPACTED DRIVEWAY.
2. PLACE PCMS BOARD AHEAD OF WORK ZONE ON KELSO ROAD AND ON HWY 26 IN EACH DIRECTION.
3. LARGE TRUCK TRANSIT SHALL NOT USE 312TH AVENUE DETOUR. TRUCKS SHALL BE ROUTED TO HWY 26 VIA KELSO ROAD BY FLAGGERS STOPPING WESTBOUND KELSO ROAD TRAFFIC AND ALLOWING TRUCKS TO CONTINUE EASTBOUND. INTERSECTION FLAGGERS SHALL MONITOR FOR VEHICLES ENTERING THE ROADWAY FROM DRIVEWAYS.
4. IMPROVEMENTS WITHIN THE WORK-ZONES SHOWN ON THIS PLAN SHALL BE COMPLETED BETWEEN THE HOURS OF 9:00 PM AND 5:00 AM OR AS SPECIFIED BY THE ODOT UTILITY PERMIT.
5. PLACE CONES AND SIGNS AT EACH DRIVEWAY IMPACTED BY THE DETOUR INDICATING ONE-WAY TRAFFIC.



EXPIRES: 06/30/2022

KELSO RD/HWY 26 TCP
 KELSO ROAD / RICHEY ROAD
 PAVING PACKAGE

CLACKAMAS COUNTY
 DEPT. OF TRANSPORTATION
 AND DEVELOPMENT
 150 BEAVERCREEK ROAD
 OREGON CITY, OR 97045

DAN JOHNSON
 DIRECTOR

DESIGNED BY: WW
 DRAFTED BY: TB/CK
 CHECKED BY: DB

REVISIONS	
NO.	DATE:

P:\15\15044 CLACKAMAS 2021 PAVING\500 DWG\501 PLAN SHEETS\501.1 KELSO-RICHEY PACKAGE\6 PLAN.DWG 1/29/2021 10:02 AM

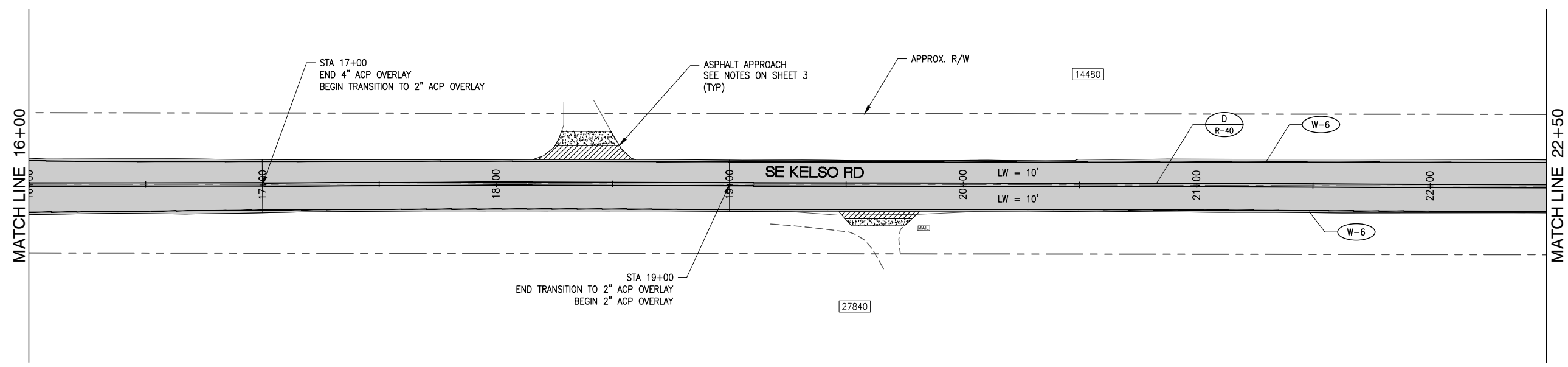
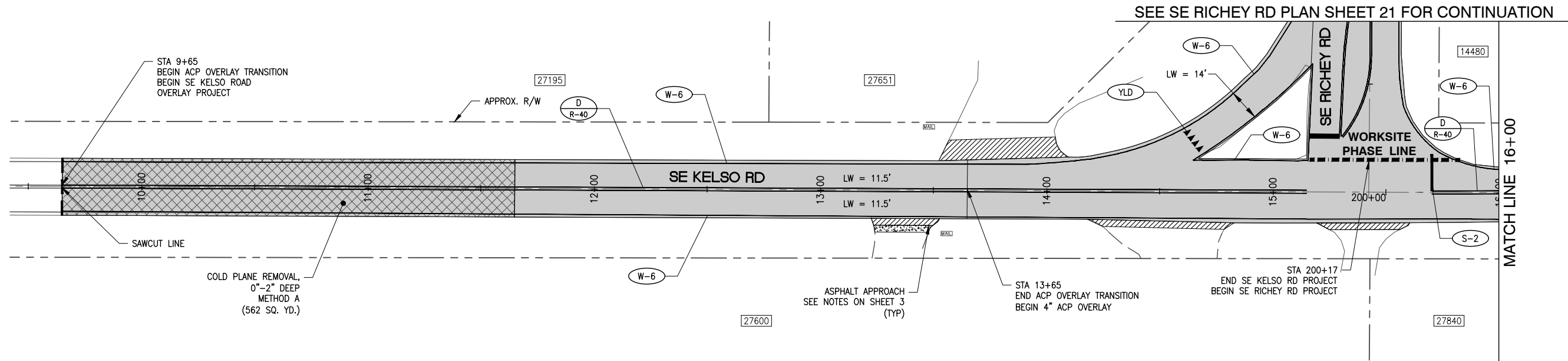

PLAN
1"=50'

- LEVEL 3, 1/2" ACP OVERLAY
- COLD PLANE PAVEMENT REMOVAL
- ASPHALT APPROACH
- AGGREGATE APPROACH

PLAN
1"=50'

- LEVEL 3, 1/2" ACP OVERLAY
- ASPHALT APPROACH
- AGGREGATE APPROACH

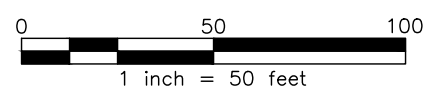

SEE SE RICHEY RD PLAN SHEET 21 FOR CONTINUATION

SE KELSO ROAD PLAN I
KELSO ROAD / RICHEY ROAD PAVING PACKAGE

CLACKAMAS COUNTY
DEPT. OF TRANSPORTATION AND DEVELOPMENT
150 BEAVERCREEK ROAD
OREGON CITY, OR 97045

DAN JOHNSON
DIRECTOR

DESIGNED BY: WW
DRAFTED BY: TB/CK
CHECKED BY: DB

REVISIONS	
NO.	DATE:

Sheet No. **9**



EXPIRES: 06/30/2022

DATE: 01/2021 PROJECT NO.: CI-3-22306

P:\15\15044 CLACKAMAS 2021 PAVING\500 DWG\501 PLAN SHEETS\501.1 KELSO-RICHEY PACKAGE\6 PLAN.DWG 1/29/2021 10:03 AM

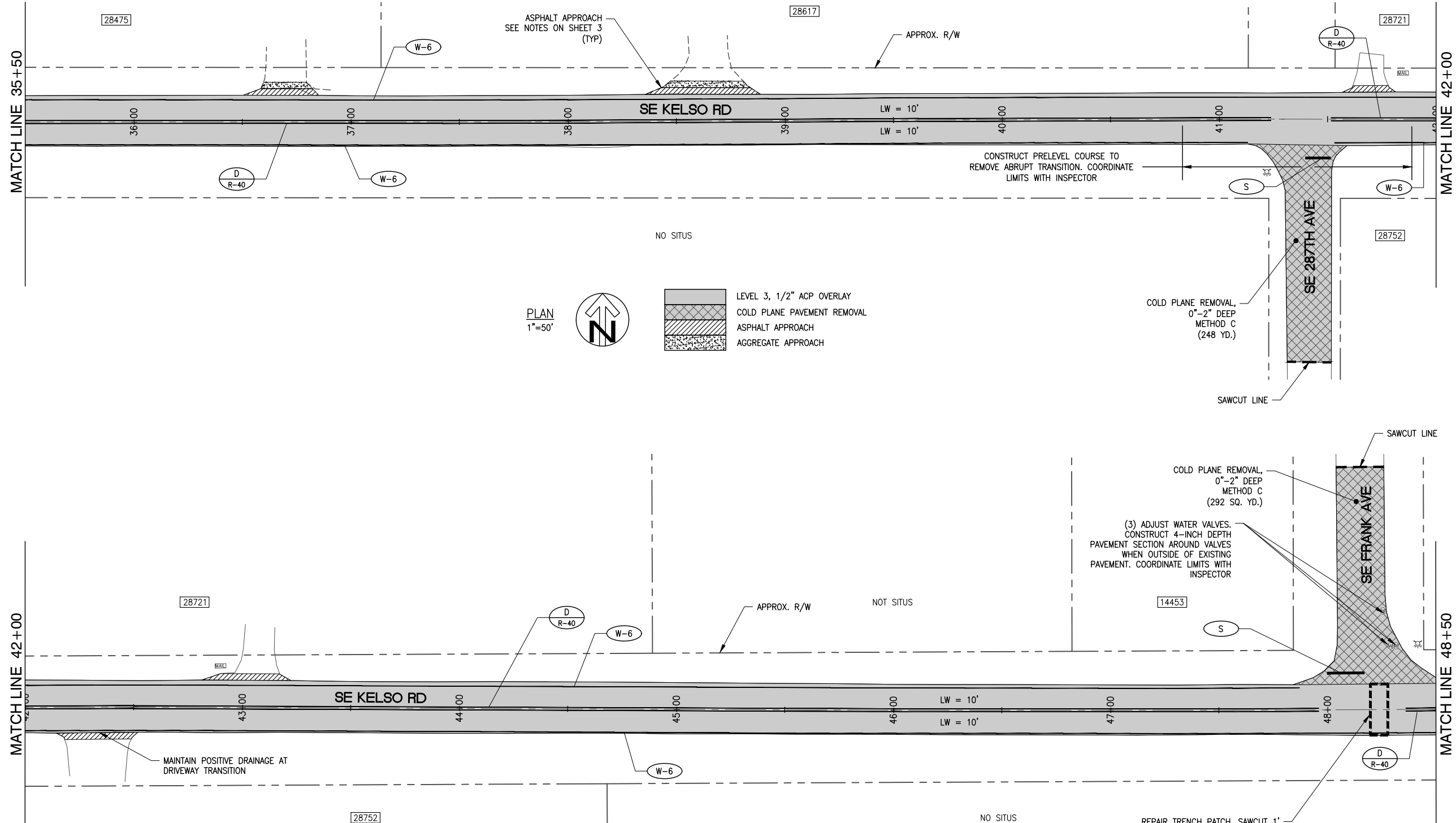

PLAN
1"=50'



- LEVEL 3, 1/2" ACP OVERLAY
- COLD PLANE PAVEMENT REMOVAL
- ASPHALT APPROACH
- AGGREGATE APPROACH

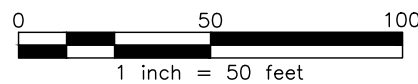

PLAN
1"=50'



- LEVEL 3, 1/2" ACP OVERLAY
- COLD PLANE PAVEMENT REMOVAL
- ASPHALT APPROACH

REPAIR TRENCH PATCH. SAWCUT 1' OUTSIDE OF EXISTING TRENCH FAILURE AND REPLACE PAVEMENT TO 6-INCH DEPTH (OR MATCH EXISTING, WHICHEVER IS GREATER) PRIOR TO OVERLAY.



EXPIRES: 06/30/2022

SE KELSO ROAD PLAN III	
KELSO ROAD / RICHEY ROAD PAVING PACKAGE	
CLACKAMAS COUNTY DEPT. OF TRANSPORTATION AND DEVELOPMENT 150 BEAVERCREEK ROAD OREGON CITY, OR 97045	
DESIGNED BY: WW	DIRECTOR DAN JOHNSON
DRAFTED BY: TB/CK	PROJECT NO.: CI-3-22306
CHECKED BY: DB	DATE: 01/2021
REVISIONS	
NO. DATE:	SHEET NO.: 11

P:\15\1504A CLACKAMAS 2021 PAVING\500 DWG\501 PLAN SHEETS\501.1 KELSO-RICHEY PACKAGE\6 PLAN.DWG 1/29/2021 10:03 AM

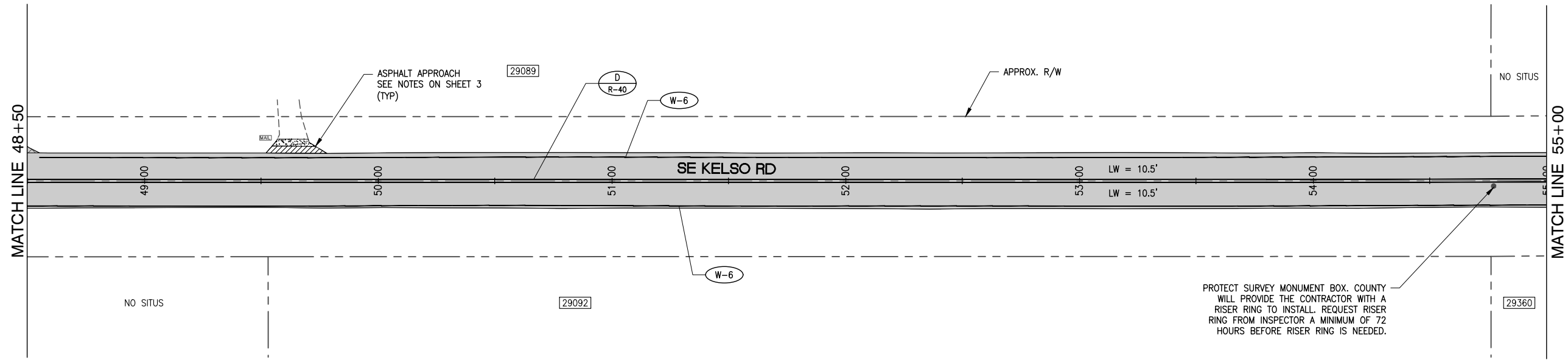

PROTECT SURVEY MONUMENT BOX. COUNTY WILL PROVIDE THE CONTRACTOR WITH A RISER RING TO INSTALL. REQUEST RISER RING FROM INSPECTOR A MINIMUM OF 72 HOURS BEFORE RISER RING IS NEEDED.

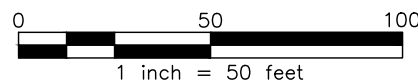
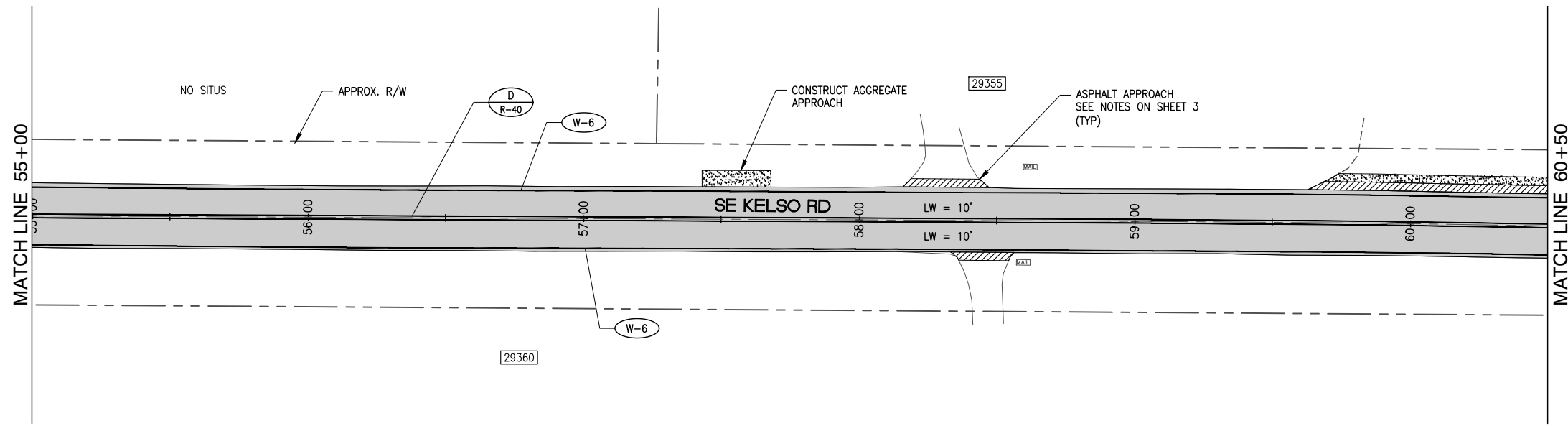

PLAN
1"=50'

LEVEL 3, 1/2" ACP OVERLAY
ASPHALT APPROACH
AGGREGATE APPROACH

PLAN
1"=50'

LEVEL 3, 1/2" ACP OVERLAY
ASPHALT APPROACH
AGGREGATE APPROACH

SE KELSO ROAD PLAN IV
KELSO ROAD / RICHEY ROAD
PAVING PACKAGE

CLACKAMAS COUNTY
DEPT. OF TRANSPORTATION
AND DEVELOPMENT
150 BEAVERCREEK ROAD
OREGON CITY, OR 97045



DAN JOHNSON DIRECTOR

DESIGNED BY: WW
DRAFTED BY: TB/CK
CHECKED BY: DB

REVISIONS

NO.	DATE:



EXPIRES: 06/30/2022

Sheet No. 12

DATE: 01/2021 PROJECT NO.: CI-3-22306

P:\15\1504A CLACKAMAS 2021 PAVING\500 DWG\501 PLAN SHEETS\501.1 KELSO-RICHEY PACKAGE\6 PLAN.DWG 1/29/2021 10:03 AM

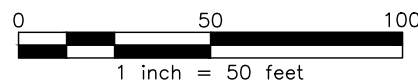
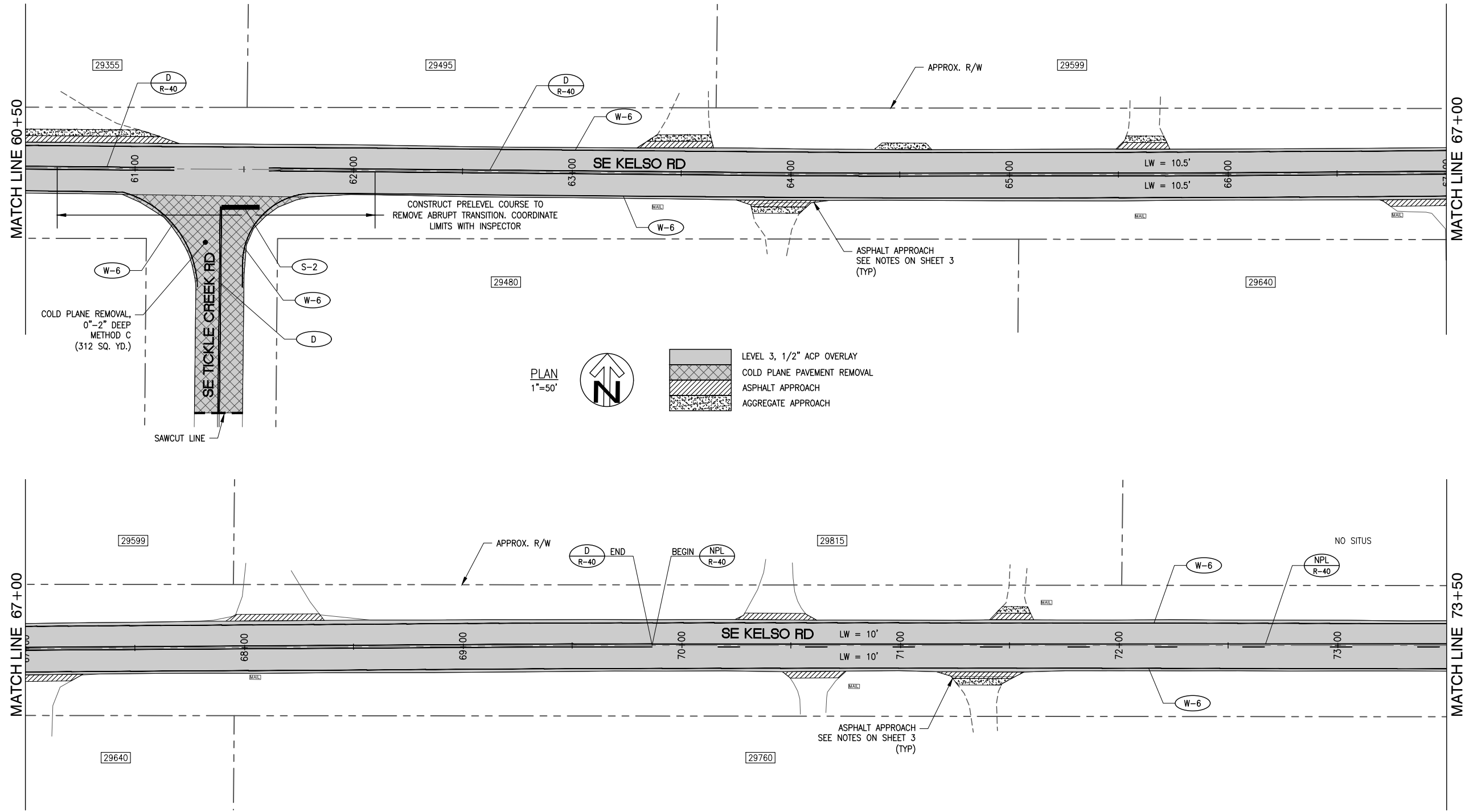

PLAN
1"=50'

- LEVEL 3, 1/2" ACP OVERLAY
- COLD PLANE PAVEMENT REMOVAL
- ASPHALT APPROACH
- AGGREGATE APPROACH



EXPIRES: 06/30/2022

REVISIONS

NO.	DATE:	DESIGNED BY:	DRAFTED BY:	CHECKED BY:
		WW	TB/CK	DB

CLACKAMAS COUNTY
 DEPT. OF TRANSPORTATION
 AND DEVELOPMENT
 150 BEAVERCREEK ROAD
 OREGON CITY, OR 97045

DAN JOHNSON
 DIRECTOR

SE KELSO ROAD PLAN V
KELSO ROAD / RICHEY ROAD
PAVING PACKAGE

DATE: 01/2021 PROJECT NO.: CI-3-22306

P:\15\1504A CLACKAMAS 2021 PAVING\500 DWG\501 PLAN SHEETS\501.1 KELSO-RICHEY PACKAGE\6 PLAN.DWG 1/29/2021 10:03 AM

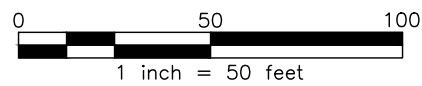
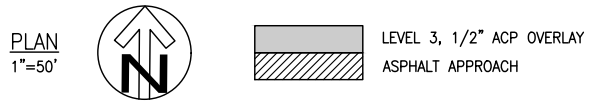
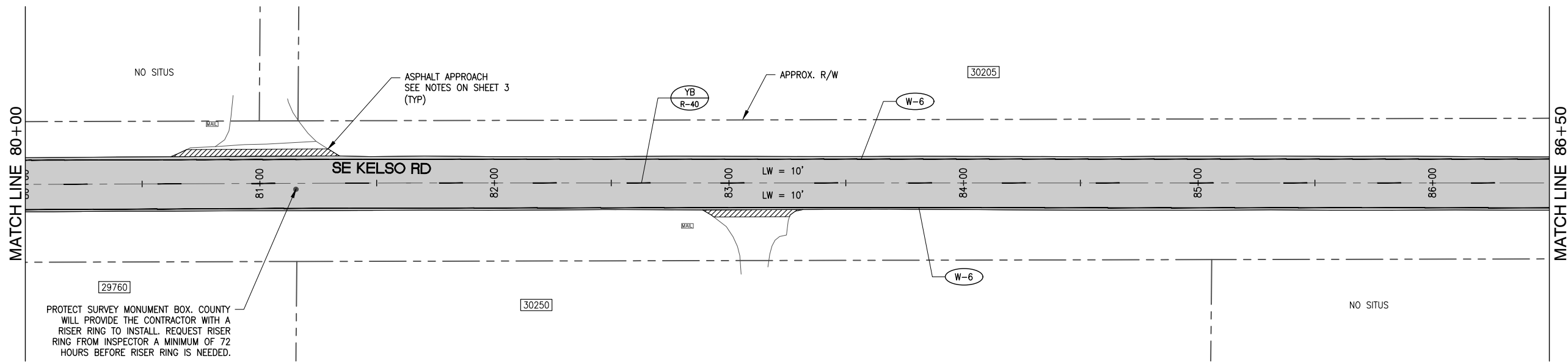
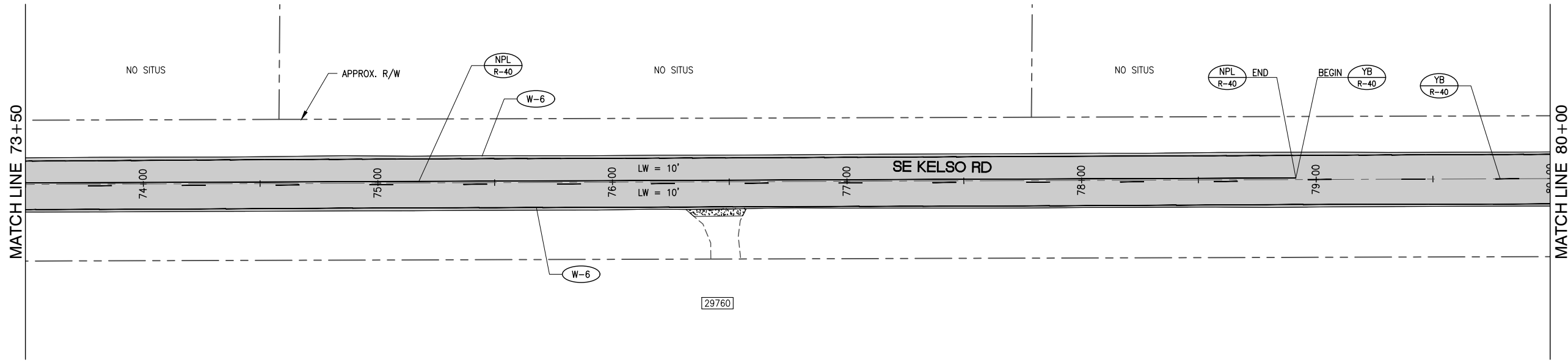

EXPIRES: 06/30/2022

SE KELSO ROAD PLAN VI
 KELSO ROAD / RICHEY ROAD
 PAVING PACKAGE

CLACKAMAS COUNTY
 DEPT. OF TRANSPORTATION
 AND DEVELOPMENT
 150 BEAVERCREEK ROAD
 OREGON CITY, OR 97045

DAN JOHNSON
 DIRECTOR

DESIGNED BY: WW
 DRAFTED BY: TB/CK
 CHECKED BY: DB

REVISIONS	
NO.	DATE:

P:\15\1504A CLACKAMAS 2021 PAVING\500 DWG\501 PLAN SHEETS\501.1 KELSO-RICHEY PACKAGE\6 PLAN.DWG 1/29/2021 10:03 AM

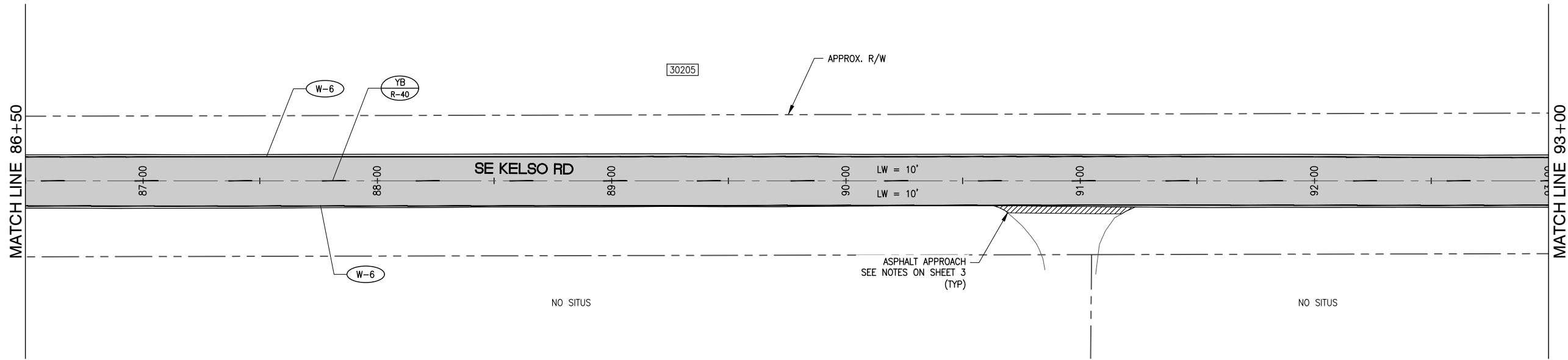

PLAN
1"=50'



LEVEL 3, 1/2" ACP OVERLAY
ASPHALT APPROACH

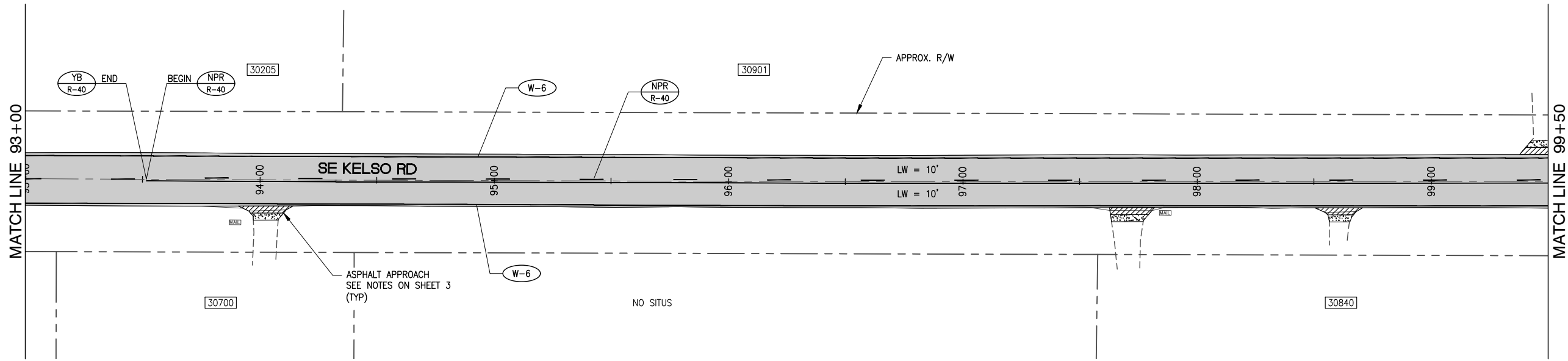

PLAN
1"=50'

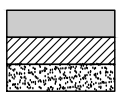

LEVEL 3, 1/2" ACP OVERLAY
ASPHALT APPROACH
AGGREGATE APPROACH

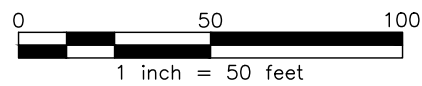

EXPIRES: 06/30/2022

SE KELSO ROAD PLAN VII
KELSO ROAD / RICHEY ROAD
PAVING PACKAGE

CLACKAMAS COUNTY
DEPT. OF TRANSPORTATION
AND DEVELOPMENT
150 BEAVERCREEK ROAD
OREGON CITY, OR 97045



DAN JOHNSON
DIRECTOR

DESIGNED BY: WW
DRAFTED BY: TB/CK
CHECKED BY: DB

REVISIONS	
NO.	DATE:

Sheet No. 15

DATE: 01/2021 PROJECT NO.: CI-3-22306

P:\15\15044 CLACKAMAS 2021 PAVING\500 DWG\501 PLAN SHEETS\501.1 KELSO-RICHEY PACKAGE\6 PLAN.DWG 1/29/2021 10:03 AM

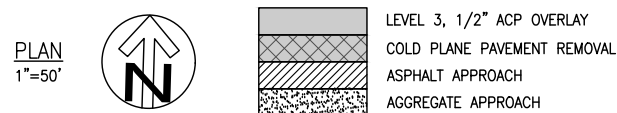
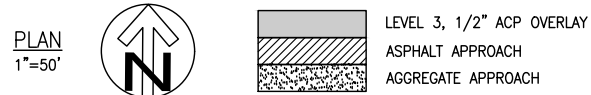
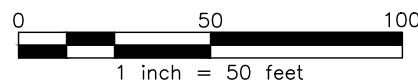
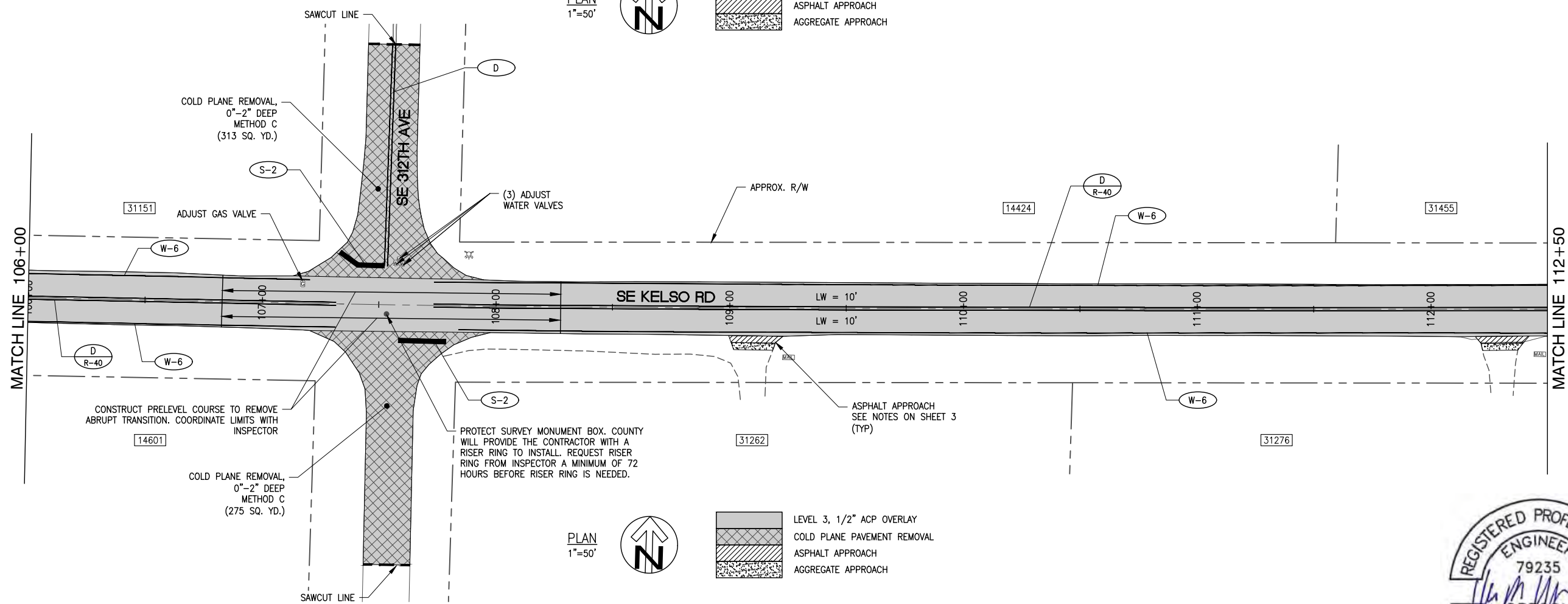
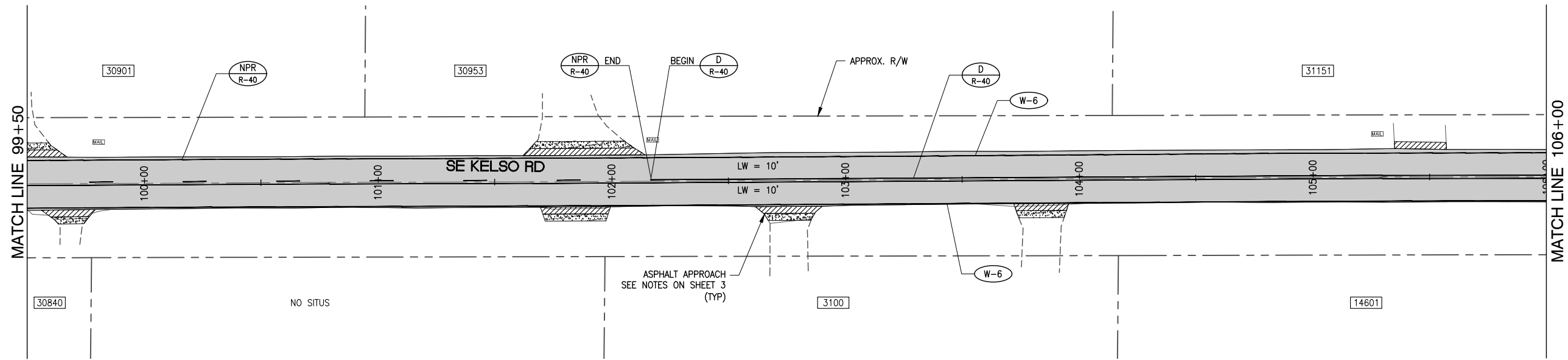

EXPIRES: 06/30/2022

SE KELSO ROAD PLAN VIII
KELSO ROAD / RICHEY ROAD
PAVING PACKAGE

CLACKAMAS COUNTY
DEPT. OF TRANSPORTATION
AND DEVELOPMENT
150 BEAVERCREEK ROAD
OREGON CITY, OR 97045

DAN JOHNSON
DIRECTOR

DESIGNED BY: WW
DRAFTED BY: TB/CK
CHECKED BY: DB

NO.	DATE:	REVISIONS

P:\15\15044 CLACKAMAS 2021 PAVING\500 DWG\501 PLAN SHEETS\501.1 KELSO-RICHEY PACKAGE\6 PLAN.DWG 1/29/2021 10:03 AM

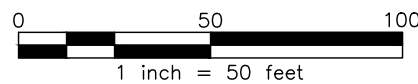
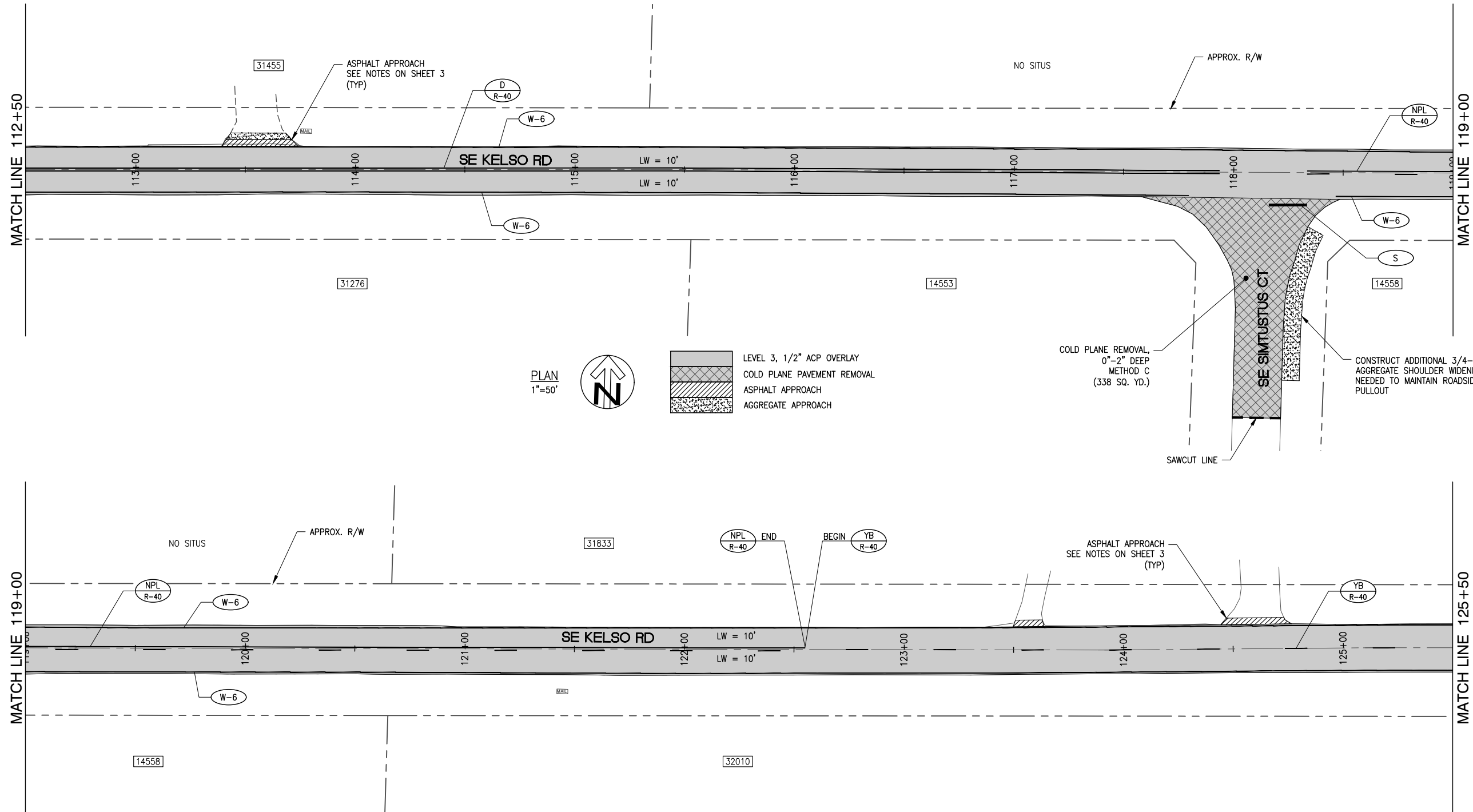

PLAN
1"=50'

LEVEL 3, 1/2" ACP OVERLAY
ASPHALT APPROACH

PLAN
1"=50'

LEVEL 3, 1/2" ACP OVERLAY
COLD PLANE PAVEMENT REMOVAL
ASPHALT APPROACH
AGGREGATE APPROACH



EXPIRES: 06/30/2022

REVISIONS

NO.	DATE:	DESIGNED BY:	DRAFTED BY:	CHECKED BY:
		WW	TB/CK	DB

Sheet No. 17

SE KELSO ROAD PLAN IX
KELSO ROAD / RICHEY ROAD PAVING PACKAGE

CLACKAMAS COUNTY
DEPT. OF TRANSPORTATION AND DEVELOPMENT
150 BEAVERCREEK ROAD
OREGON CITY, OR 97045

DAN JOHNSON
DIRECTOR

DATE: 01/2021 PROJECT NO.: CI-3-22306

P:\15\1504A CLACKAMAS 2021 PAVING\500 DWG\501 PLAN SHEETS\501.1 KELSO-RICHEY PACKAGE\6 PLAN.DWG 1/29/2021 10:03 AM

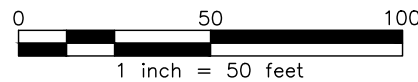
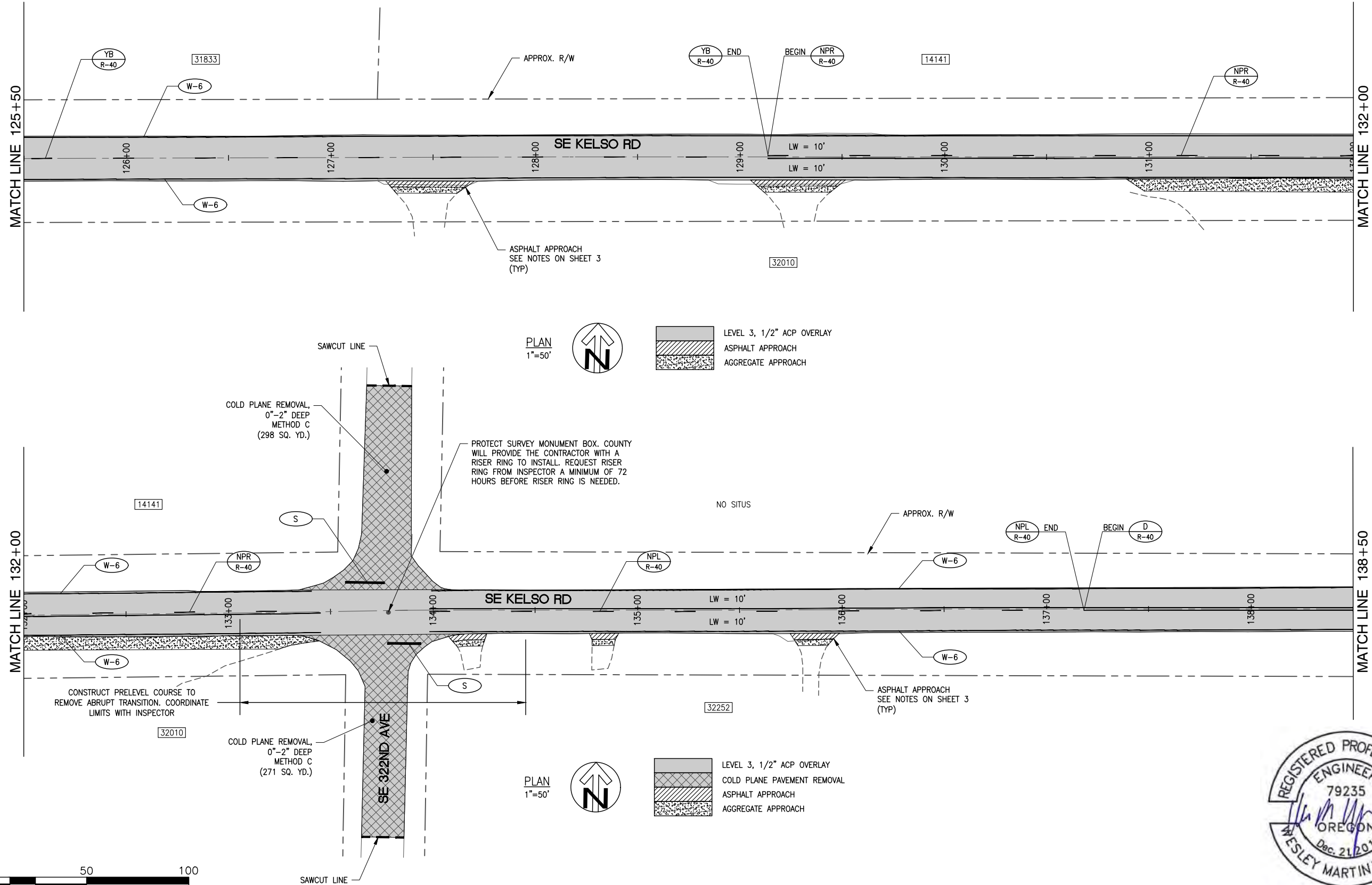

EXPIRES: 06/30/2022

SE KELSO ROAD PLAN X									
KELSO ROAD / RICHEY ROAD PAVING PACKAGE									
CLACKAMAS COUNTY DEPT. OF TRANSPORTATION AND DEVELOPMENT 150 BEAVERCREEK ROAD OREGON CITY, OR 97045									
DESIGNED BY: WW	DIRECTOR DAN JOHNSON								
DRAFTED BY: TB/CK									
CHECKED BY: DB									
<table border="1" style="width: 100%; border-collapse: collapse;"> <thead> <tr> <th style="width: 50%;">NO.</th> <th style="width: 50%;">DATE:</th> </tr> </thead> <tbody> <tr> <td> </td> <td> </td> </tr> <tr> <td> </td> <td> </td> </tr> <tr> <td> </td> <td> </td> </tr> </tbody> </table>		NO.	DATE:						
NO.	DATE:								
REVISIONS Sheet No. 18									

DATE: 01/2021 PROJECT NO.: CI-3-22306

P:\15\1504A CLACKAMAS 2021 PAVING\500 DWG\501 PLAN SHEETS\501.1 KELSO-RICHEY PACKAGE\6 PLAN.DWG 1/29/2021 10:03 AM

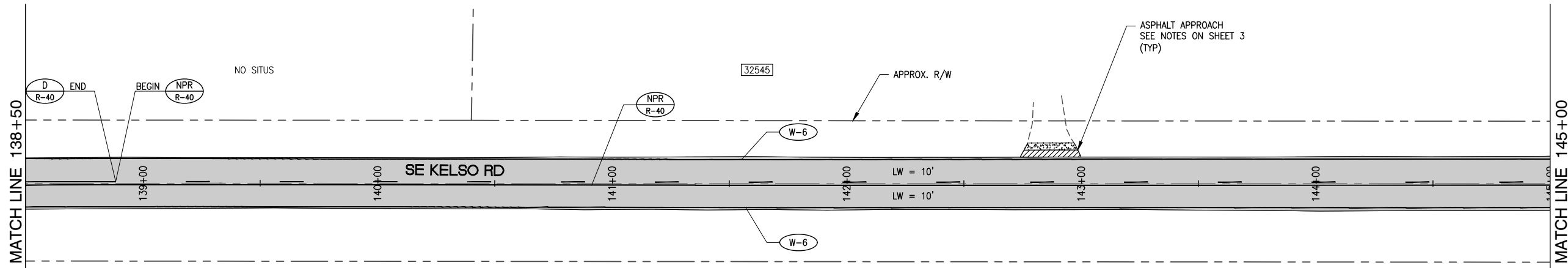

PLAN
1"=50'

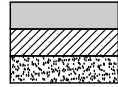

LEVEL 3, 1/2" ACP OVERLAY
ASPHALT APPROACH
AGGREGATE APPROACH

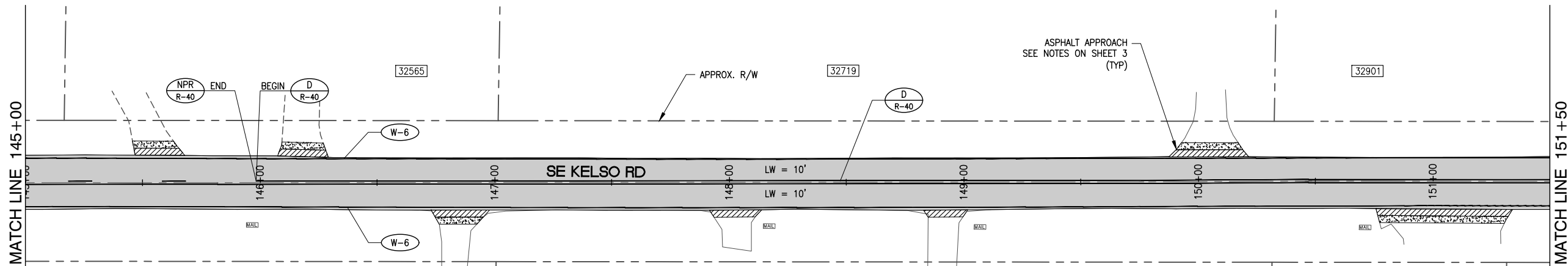

PLAN
1"=50'

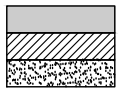

LEVEL 3, 1/2" ACP OVERLAY
ASPHALT APPROACH
AGGREGATE APPROACH

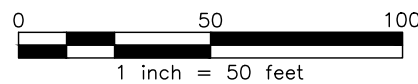

EXPIRES: 06/30/2022

REVISIONS

NO.	DATE	DESIGNED BY:	DRAFTED BY:	CHECKED BY:
		WW	TB/CK	DB

Sheet No.

19

CLACKAMAS COUNTY

DEPT. OF TRANSPORTATION
AND DEVELOPMENT
150 BEAVERCREEK ROAD
OREGON CITY, OR 97045



DAN JOHNSON

DIRECTOR

SE KELSO ROAD PLAN XI

KELSO ROAD / RICHEY ROAD
PAVING PACKAGE

DATE: 01/2021 PROJECT NO.: CI-3-22306

P:\15\1504A CLACKAMAS 2021 PAVING\500 DWG\501 PLAN SHEETS\501.1 KELSO-RICHEY PACKAGE\6 PLAN.DWG 1/29/2021 10:03 AM

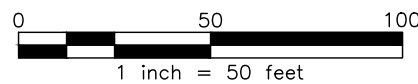
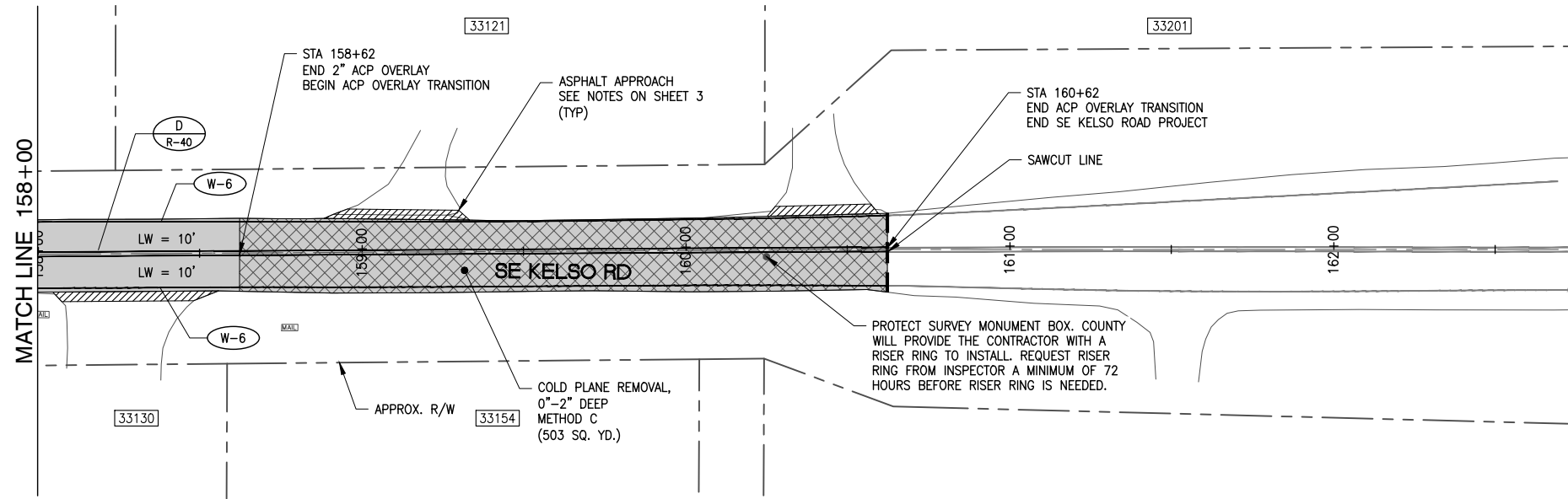
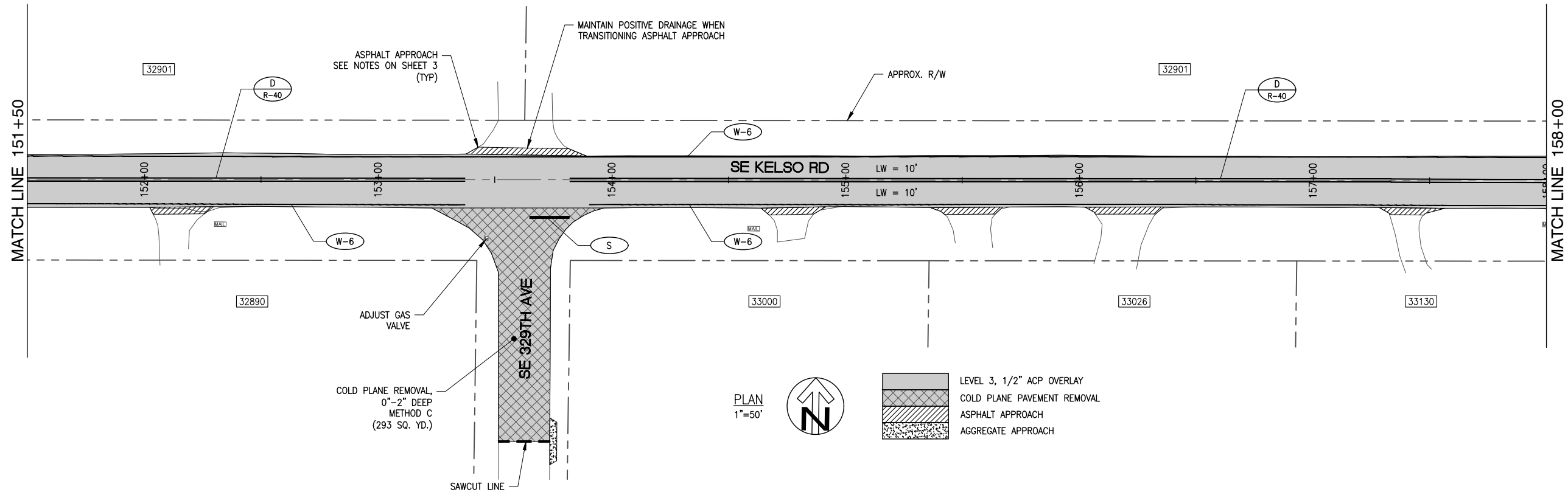

PLAN
1"=50'



- LEVEL 3, 1/2" ACP OVERLAY
- COLD PLANE PAVEMENT REMOVAL
- ASPHALT APPROACH

PLAN
1"=50'



- LEVEL 3, 1/2" ACP OVERLAY
- COLD PLANE PAVEMENT REMOVAL
- ASPHALT APPROACH
- AGGREGATE APPROACH



EXPIRES: 06/30/2022

REVISIONS

NO.	DATE:	DESIGNED BY:	DRAFTED BY:	CHECKED BY:
		WW	TB/CK	DB

Sheet No. 20

SE KELSO ROAD PLAN XII
KELSO ROAD / RICHEY ROAD
PAVING PACKAGE

CLACKAMAS COUNTY
DEPT. OF TRANSPORTATION
AND DEVELOPMENT
150 BEAVERCREEK ROAD
OREGON CITY, OR 97045

DAN JOHNSON
DIRECTOR

DATE: 01/2021 PROJECT NO.: CI-3-22306

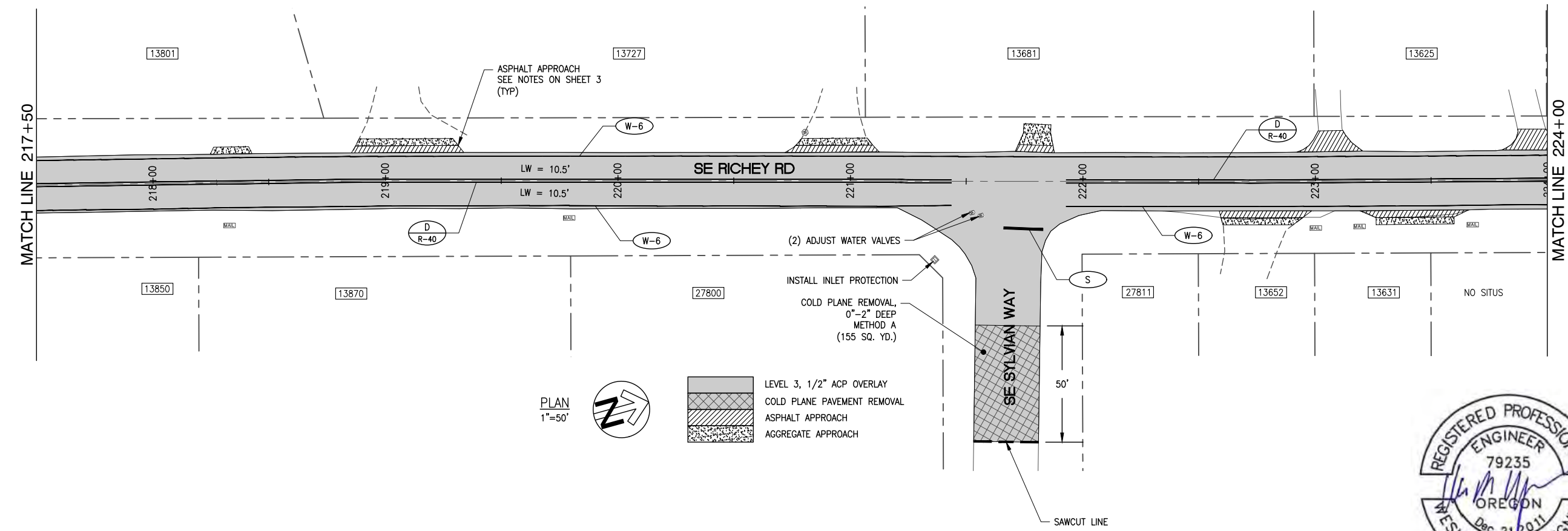
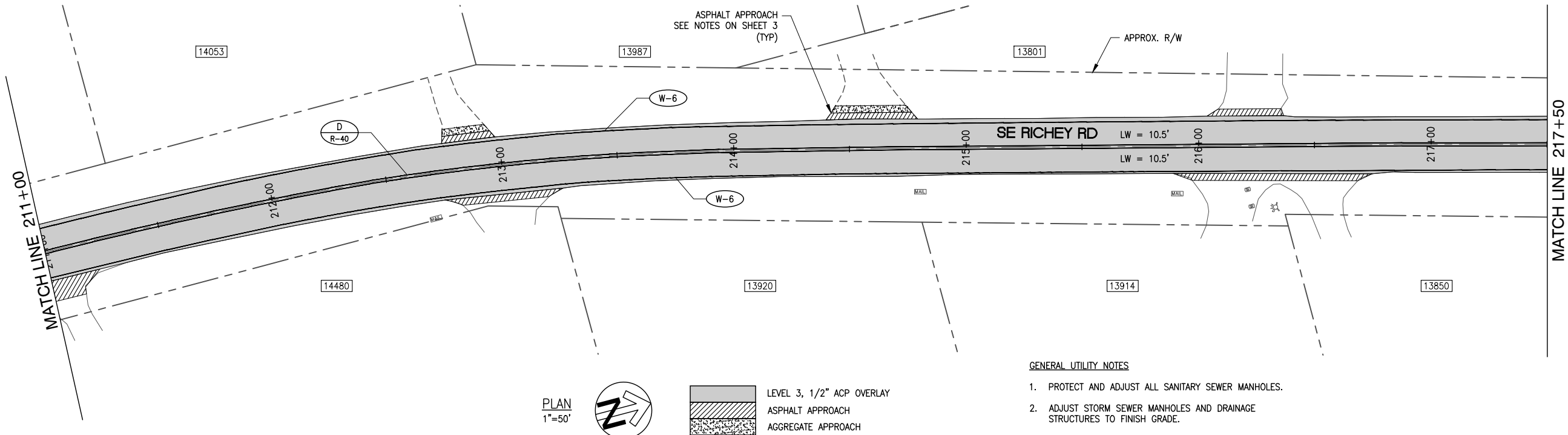

- GENERAL UTILITY NOTES**
1. PROTECT AND ADJUST ALL SANITARY SEWER MANHOLES.
 2. ADJUST STORM SEWER MANHOLES AND DRAINAGE STRUCTURES TO FINISH GRADE.
 3. ADJUST ALL VALVES TO FINISH GRADE. COORDINATE ADJUSTMENTS WITH UTILITY.

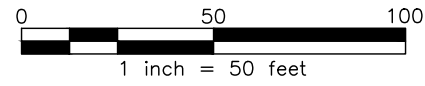

EXPIRES: 06/30/2022

SE RICHEY ROAD PAN II										
KELSO ROAD / RICHEY ROAD PAVING PACKAGE										
<p>CLACKAMAS COUNTY DEPT. OF TRANSPORTATION AND DEVELOPMENT 150 BEAVERCREEK ROAD OREGON CITY, OR 97045</p>	<p>DATE: 01/2021 PROJECT NO.: CI-3-22306</p>									
<p>DAN JOHNSON DIRECTOR</p>										
<p>DESIGNED BY: WW</p> <p>DRAFTED BY: TB/CK</p> <p>CHECKED BY: DB</p>	<p>REVISIONS</p> <table border="1" style="width: 100%; border-collapse: collapse;"> <thead> <tr> <th style="width: 10%;">NO.</th> <th style="width: 10%;">DATE:</th> <th style="width: 80%;">REVISIONS</th> </tr> </thead> <tbody> <tr> <td> </td> <td> </td> <td> </td> </tr> <tr> <td> </td> <td> </td> <td> </td> </tr> </tbody> </table>	NO.	DATE:	REVISIONS						
NO.	DATE:	REVISIONS								
<p>Sheet No. 22</p>										

P:\15\15044 CLACKAMAS 2021 PAVING\500 DWG\501 PLAN SHEETS\501.1 KELSO-RICHEY PACKAGE\6 PLAN.DWG 1/29/2021 10:03 AM

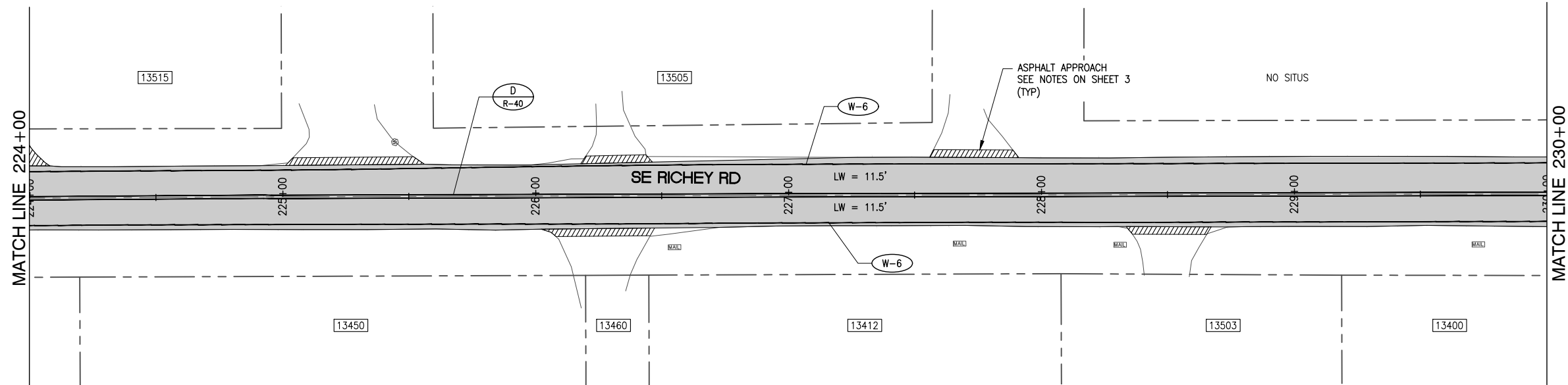

PLAN
1"=50'



LEVEL 3, 1/2" ACP OVERLAY
ASPHALT APPROACH

GENERAL UTILITY NOTES

1. PROTECT AND ADJUST ALL SANITARY SEWER MANHOLES.
2. ADJUST STORM SEWER MANHOLES AND DRAINAGE STRUCTURES TO FINISH GRADE.
3. ADJUST ALL VALVES TO FINISH GRADE. COORDINATE ADJUSTMENTS WITH UTILITY.

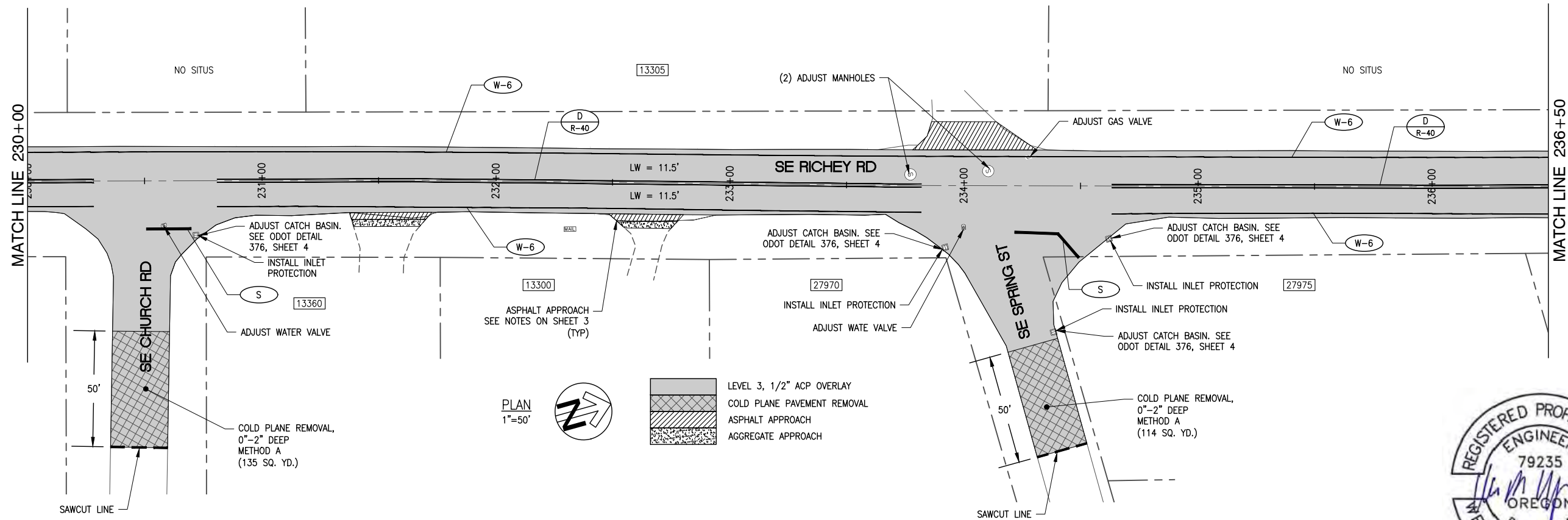

PLAN
1"=50'



LEVEL 3, 1/2" ACP OVERLAY
COLD PLANE PAVEMENT REMOVAL
ASPHALT APPROACH
AGGREGATE APPROACH

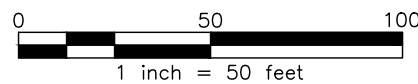

EXPIRES: 06/30/2022

SE RICHEY ROAD PLAN III
KELSO ROAD / RICHEY ROAD
PAVING PACKAGE

CLACKAMAS COUNTY
DEPT. OF TRANSPORTATION
AND DEVELOPMENT
150 BEAVERCREEK ROAD
OREGON CITY, OR 97045



DAN JOHNSON
DIRECTOR

DESIGNED BY: WW
DRAFTED BY: TB/CK
CHECKED BY: DB

NO.	DATE:	REVISIONS

Sheet No. 23

DATE: 01/2021 PROJECT NO.: CI-3-22306

P:\15\1504A CLACKAMAS 2021 PAVING\500 DWG\501 PLAN SHEETS\501.1 KELSO-RICHEY PACKAGE\6 PLAN.DWG 1/29/2021 10:03 AM

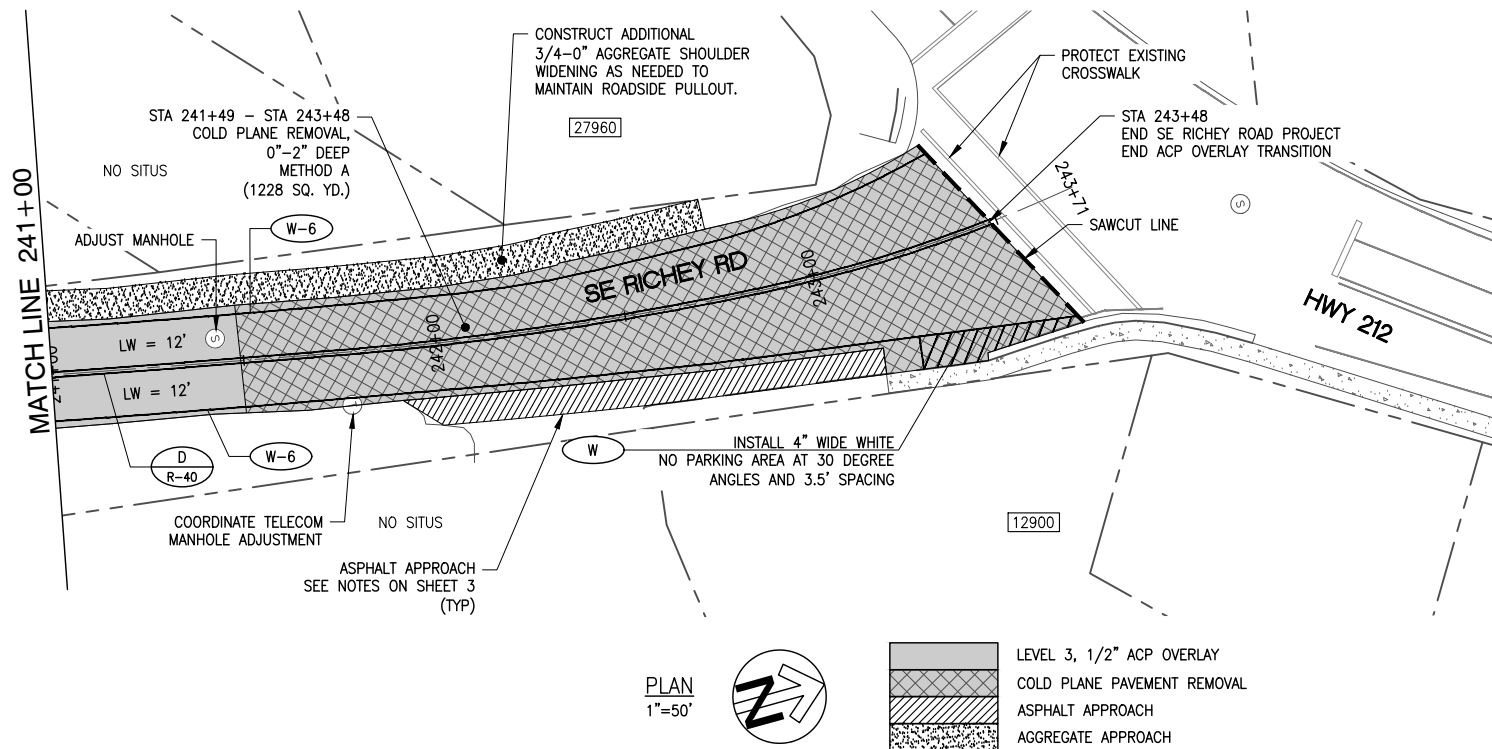
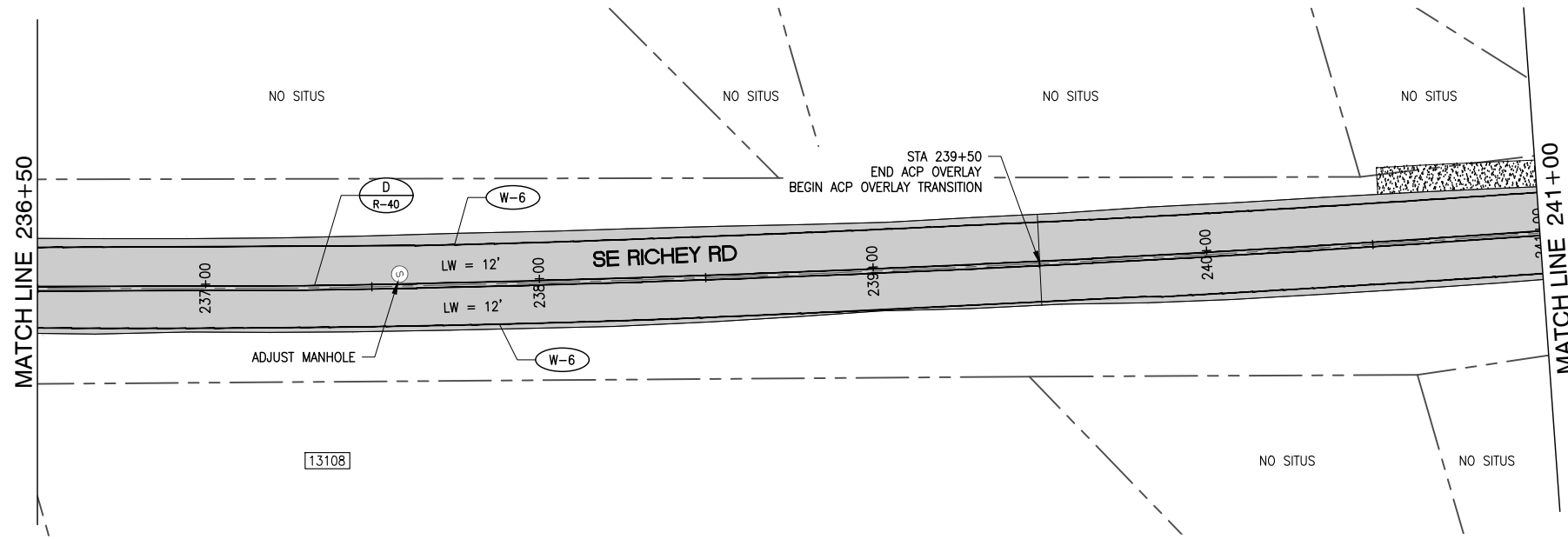

GENERAL UTILITY NOTES

1. PROTECT AND ADJUST ALL SANITARY SEWER MANHOLES.
2. ADJUST STORM SEWER MANHOLES AND DRAINAGE STRUCTURES TO FINISH GRADE.
3. ADJUST ALL VALVES TO FINISH GRADE. COORDINATE ADJUSTMENTS WITH UTILITY.

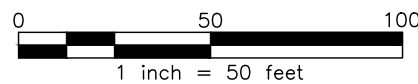

EXPIRES: 06/30/2022

SE RICHEY ROAD PLAN IV													
KELSO ROAD / RICHEY ROAD PAVING PACKAGE													
CLACKAMAS COUNTY DEPT. OF TRANSPORTATION AND DEVELOPMENT 150 BEAVERCREEK ROAD OREGON CITY, OR 97045	DIRECTOR DAN JOHNSON												
DESIGNED BY: WW DRAFTED BY: TB/CK CHECKED BY: DB	PROJECT NO.: CI-3-22306 DATE: 01/2021												
<table border="1" style="width: 100%; border-collapse: collapse;"> <thead> <tr> <th style="width: 10%;">NO.</th> <th style="width: 10%;">DATE:</th> <th style="width: 80%;">REVISIONS</th> </tr> </thead> <tbody> <tr> <td> </td> <td> </td> <td> </td> </tr> <tr> <td> </td> <td> </td> <td> </td> </tr> <tr> <td> </td> <td> </td> <td> </td> </tr> </tbody> </table>		NO.	DATE:	REVISIONS									
NO.	DATE:	REVISIONS											
Sheet No. 24													



CERTIFICATE OF LIABILITY INSURANCE

DATE (MM/DD/YYYY)
5/24/2021

THIS CERTIFICATE IS ISSUED AS A MATTER OF INFORMATION ONLY AND CONFERS NO RIGHTS UPON THE CERTIFICATE HOLDER. THIS CERTIFICATE DOES NOT AFFIRMATIVELY OR NEGATIVELY AMEND, EXTEND OR ALTER THE COVERAGE AFFORDED BY THE POLICIES BELOW. THIS CERTIFICATE OF INSURANCE DOES NOT CONSTITUTE A CONTRACT BETWEEN THE ISSUING INSURER(S), AUTHORIZED REPRESENTATIVE OR PRODUCER, AND THE CERTIFICATE HOLDER.

IMPORTANT: If the certificate holder is an ADDITIONAL INSURED, the policy(ies) must have ADDITIONAL INSURED provisions or be endorsed. If SUBROGATION IS WAIVED, subject to the terms and conditions of the policy, certain policies may require an endorsement. A statement on this certificate does not confer rights to the certificate holder in lieu of such endorsement(s).

PRODUCER Hagan Hamilton Insurance PO BOX 506 Saint Helens, OR 97051	CONTACT NAME: PHONE (A/C, No, Ext): (503) 397-0123		FAX (A/C, No):
	E-MAIL ADDRESS:		
	INSURER(S) AFFORDING COVERAGE		NAIC #
	INSURER A : Cincinnati Insurance		10677
	INSURER B : SAIF		36196
	INSURER C : INSURER D : INSURER E : INSURER F :		

INSURED
T.F.T. Construction Inc.
53990 W Lane Rd
Scappoose, OR 97056-2507

COVERAGES

CERTIFICATE NUMBER:

REVISION NUMBER:

THIS IS TO CERTIFY THAT THE POLICIES OF INSURANCE LISTED BELOW HAVE BEEN ISSUED TO THE INSURED NAMED ABOVE FOR THE POLICY PERIOD INDICATED. NOTWITHSTANDING ANY REQUIREMENT, TERM OR CONDITION OF ANY CONTRACT OR OTHER DOCUMENT WITH RESPECT TO WHICH THIS CERTIFICATE MAY BE ISSUED OR MAY PERTAIN, THE INSURANCE AFFORDED BY THE POLICIES DESCRIBED HEREIN IS SUBJECT TO ALL THE TERMS, EXCLUSIONS AND CONDITIONS OF SUCH POLICIES. LIMITS SHOWN MAY HAVE BEEN REDUCED BY PAID CLAIMS.

INSR LTR	TYPE OF INSURANCE	ADDL INSD	SUBR WVD	POLICY NUMBER	POLICY EFF (MM/DD/YYYY)	POLICY EXP (MM/DD/YYYY)	LIMITS	
A	<input checked="" type="checkbox"/> COMMERCIAL GENERAL LIABILITY <input type="checkbox"/> CLAIMS-MADE <input checked="" type="checkbox"/> OCCUR <input checked="" type="checkbox"/> EPLI \$1 MILLION GEN'L AGGREGATE LIMIT APPLIES PER: <input type="checkbox"/> POLICY <input checked="" type="checkbox"/> PROJECT <input type="checkbox"/> LOC OTHER:			EPP 0359028	11/17/2020	11/17/2021	EACH OCCURRENCE	\$ 1,000,000
							DAMAGE TO RENTED PREMISES (Ea occurrence)	\$ 500,000
							MED EXP (Any one person)	\$ 10,000
							PERSONAL & ADV INJURY	\$ 1,000,000
							GENERAL AGGREGATE	\$ 2,000,000
							PRODUCTS - COMP/OP AGG	\$ 2,000,000
							WA STOP GAP	\$ 1,000,000
A	<input checked="" type="checkbox"/> AUTOMOBILE LIABILITY <input checked="" type="checkbox"/> ANY AUTO OWNED AUTOS ONLY <input type="checkbox"/> HIRED AUTOS ONLY <input type="checkbox"/> SCHEDULED AUTOS <input type="checkbox"/> NON-OWNED AUTOS ONLY			EBA 0359028	11/17/2020	11/17/2021	COMBINED SINGLE LIMIT (Ea accident)	\$ 1,000,000
							BODILY INJURY (Per person)	\$
							BODILY INJURY (Per accident)	\$
							PROPERTY DAMAGE (Per accident)	\$
								\$
A	<input checked="" type="checkbox"/> UMBRELLA LIAB <input checked="" type="checkbox"/> OCCUR <input type="checkbox"/> EXCESS LIAB <input type="checkbox"/> CLAIMS-MADE DED RETENTION \$			EPP 0359028	11/17/2020	11/17/2021	EACH OCCURRENCE	\$ 3,000,000
							AGGREGATE	\$ 3,000,000
								\$
B	WORKERS COMPENSATION AND EMPLOYERS' LIABILITY ANY PROPRIETOR/PARTNER/EXECUTIVE OFFICER/MEMBER EXCLUDED? (Mandatory in NH) <input type="checkbox"/> Y <input checked="" type="checkbox"/> N / A If yes, describe under DESCRIPTION OF OPERATIONS below			485797	10/1/2020	10/1/2021	PER STATUTE	OTH-ER
							E.L. EACH ACCIDENT	\$ 1,000,000
							E.L. DISEASE - EA EMPLOYEE	\$ 1,000,000
							E.L. DISEASE - POLICY LIMIT	\$ 1,000,000
A	Equipment Floater			EPP 0359028	11/17/2020	11/17/2021	Leased/Rented	350,000

DESCRIPTION OF OPERATIONS / LOCATIONS / VEHICLES (ACORD 101, Additional Remarks Schedule, may be attached if more space is required)
 Project: 2021-25 Kelso Rd / Richey Rd Paving Package

Clackamas County is included as an additional insured per the attached policy documents. Coverage is primary and non-contributory.

CERTIFICATE HOLDER

CANCELLATION

Clackamas County 2051 Kaen Rd Oregon City, OR 97045	SHOULD ANY OF THE ABOVE DESCRIBED POLICIES BE CANCELLED BEFORE THE EXPIRATION DATE THEREOF, NOTICE WILL BE DELIVERED IN ACCORDANCE WITH THE POLICY PROVISIONS. AUTHORIZED REPRESENTATIVE <i>Alexis Cole</i>
--	---

THIS ENDORSEMENT CHANGES THE POLICY. PLEASE READ IT CAREFULLY.

**CONTRACTORS ADDITIONAL INSURED - AUTOMATIC STATUS
AND AUTOMATIC WAIVER OF SUBROGATION
WHEN REQUIRED IN WRITTEN CONTRACT, AGREEMENT,
PERMIT OR AUTHORIZATION**

This endorsement modifies insurance provided under the following:

COMMERCIAL GENERAL LIABILITY COVERAGE PART

A. Additional Insured - Owners, Lessees Or Contractors - Automatic Status For Other Parties When Required In Written Contract Or Agreement With You

1. **Section II - Who Is An Insured** is amended to include as an additional insured any person or organization you have agreed in writing in a contract or agreement to add as an additional insured on this Coverage Part. Such person(s) or organization(s) is an additional insured only with respect to liability for:

a. "Bodily injury", "property damage" or "personal and advertising injury" *caused, in whole or in part, by the performance of your ongoing operations by you or on your behalf, under that written contract or written agreement. Ongoing operations does not apply to "bodily injury" or "property damage" occurring after:*

- (1) All work, including materials, parts or equipment furnished in connection with such work, on the project (other than service, maintenance or repairs) to be performed by or on behalf of the additional insured(s) at the location of the covered operations has been completed; or
- (2) That portion of "your work" out of which the injury or damage arises has been put to its intended use by any person or organization other than another contractor or subcontractor engaged in performing operations for a principal as a part of the same project; and

b. "Bodily injury" or "property damage" *caused, in whole or in part, by "your work" performed under that written contract or written agreement and in*

cluded in the "products-completed operations hazard", but only if:

- (1) The Coverage Part to which this endorsement is attached provides coverage for "bodily injury" or "property damage" included within the "products-completed operations hazard"; and
- (2) The written contract or written agreement requires you to provide additional insured coverage included within the "products-completed operations hazard" for that person or organization.

If the written contract or written agreement requires you to provide additional insured coverage included within the "products-completed operations hazard" for a specified length of time for that person or organization, the "bodily injury" or "property damage" must occur prior to the expiration of that period of time in order for this insurance to apply.

If the written contract or written agreement requires you to provide additional insured coverage for a person or organization per only ISO additional insured endorsement form number **CG 20 10**, without specifying an edition date, and without specifically requiring additional insured coverage included within the "products-completed operations hazard", this Paragraph **b.** does not apply to that person or organization.

2. If the written contract or written agreement described in Paragraph 1. above specifically requires you to provide additional insured coverage to that person or organization:

a. *Arising out of your ongoing operations or arising out of "your work"; or*

- b. By way of an edition of an ISO additional insured endorsement that includes *arising out of your ongoing operations or arising out of "your work"*;

then the phrase *caused, in whole or in part, by* in Paragraph A.1.a. and/or Paragraph A.1.b. above, whichever applies, is replaced by the phrase *arising out of*.

3. With respect to the insurance afforded to the additional insureds described in Paragraph A.1., the following additional exclusion applies:

This insurance does not apply to "bodily injury", "property damage" or "personal and advertising injury" arising out of the rendering of, or the failure to render, any professional architectural, engineering or surveying services, including:

- a. The preparing, approving or failing to prepare or approve, maps, shop drawings, opinions, reports, surveys, field orders, change orders or drawings and specifications; or
- b. Supervisory, inspection, architectural or engineering activities.

This exclusion applies even if the claims against any insured allege negligence or other wrongdoing in the supervision, hiring, employment, training or monitoring of others by that insured, if the "occurrence" which caused the "bodily injury" or "property damage", or the offense which caused the "personal and advertising injury", involved the rendering of, or the failure to render, any professional architectural, engineering or surveying services.

4. This Paragraph A. does not apply to additional insureds described in Paragraph B.

B. Additional Insured - State Or Governmental Agency Or Subdivision Or Political Subdivision - Automatic Status When Required In Written Permits Or Authorizations

1. **Section II - Who Is An Insured** is amended to include as an additional insured any state or governmental agency or subdivision or political subdivision you have agreed in writing in a contract, agreement, permit or authorization to add as an additional insured on this Coverage Part. Such state or governmental agency or subdivision or political subdivision is an additional insured only with respect to operations performed by you or on your behalf for which the state or governmental agency or subdivision or political subdivision issued, in writing, a contract, agreement, permit or authorization.

2. With respect to the insurance afforded to the additional insureds described in Paragraph B.1., the following additional exclusions apply:

This insurance does not apply to:

- a. "Bodily injury", "property damage" or "personal and advertising injury" arising out of operations performed for the federal government, state or municipality; or
- b. "Bodily injury" or "property damage" included within the "products-completed operations hazard."

- C. The insurance afforded to additional insureds described in Paragraphs A. and B.:

1. Only applies to the extent permitted by law; and
2. Will not be broader than that which you are required by the written contract, written agreement, written permit or written authorization to provide for such additional insured; and
3. Does not apply to any person, organization, state, governmental agency or subdivision or political subdivision specifically named as an additional insured for the same project in the schedule of an endorsement added to this Coverage Part.

- D. With respect to the insurance afforded to the additional insureds described in Paragraphs A. and B., the following is added to **Section III - Limits Of Insurance**:

The most we will pay on behalf of the additional insured is the amount of insurance:

1. Required by the written contract, written agreement, written permit or written authorization described in Paragraphs A. and B.; or
2. Available under the applicable Limits of Insurance shown in the Declarations;

whichever is less.

This endorsement shall not increase the applicable Limits of Insurance shown in the Declarations.

- E. **Section IV - Commercial General Liability Conditions** is amended to add the following:

Automatic Additional Insured Provision

This insurance applies only if the "bodily injury" or "property damage" occurs, or the "personal and advertising injury" offense is committed:

1. During the policy period; and

2. Subsequent to your execution of the written contract or written agreement, or the issuance of a written permit or written authorization, described in Paragraphs A. and B.

- F. Except when G. below applies, the following is added to **Section IV - Commercial General Liability Conditions, 5. Other Insurance**, and supersedes any provision to the contrary:

When Other Additional Insured Coverage Applies On An Excess Basis

This insurance is primary to other insurance available to the additional insured described in Paragraphs A. and B. except:

1. As otherwise provided in **Section IV - Commercial General Liability Conditions, 5. Other Insurance, b. Excess Insurance**; or
2. For any other valid and collectible insurance available to the additional insured as an additional insured by attachment of an endorsement to another insurance policy that is written on an excess basis. In such case, this insurance is also excess.

- G. The following is added to **Section IV - Commercial General Liability Conditions, 5. Other Insurance**, and supersedes any provision to the contrary:

Primary Insurance When Required By Written Contract, Agreement, Permit Or Authorization

Except when wrap-up insurance applies to the claim or "suit" on behalf of the additional insured, this insurance is primary to any other insurance available to the additional insured described in Paragraphs A. and B. provided that:

1. The additional insured is a Named Insured under such other insurance; and
2. You have agreed in writing in a contract, agreement, permit or authorization described in Paragraph A. or B. that this insurance would be primary to any other insurance available to the additional insured.

As used in this endorsement, wrap-up insurance means any insurance provided by a consolidated (wrap-up) insurance program.

Primary And Noncontributory Insurance When Required By Written Contract, Agreement, Permit Or Authorization

Except when wrap-up insurance applies to the claim or "suit" on behalf of the additional insured, this insurance is primary to and will not seek contribution from any other insurance available to the additional insured described in Paragraphs A. and B. provided that:

1. The additional insured is a Named Insured under such other insurance; and
2. You have agreed in writing in a contract, agreement, permit or authorization described in Paragraph A. or B. that this insurance would be primary and would not seek contribution from any other insurance available to the additional insured.

As used in this endorsement, wrap-up insurance means any insurance provided by a consolidated (wrap-up) insurance program.

- H. **Section IV - Commercial General Liability Conditions, 9. Transfer Of Rights Of Recovery Against Others To Us** is amended by the addition of the following:

We waive any right of recovery we may have against any additional insured under this endorsement against whom you have agreed to waive such right of recovery in a written contract, written agreement, written permit or written authorization because of payments we make for injury or damage arising out of your ongoing operations or "your work" done under a written contract, written agreement, written permit or written authorization. However, our rights may only be waived prior to the "occurrence" giving rise to the injury or damage for which we make payment under this Coverage Part. The insured must do nothing after a loss to impair our rights. At our request, the insured will bring "suit" or transfer those rights to us and help us enforce those rights.

THIS ENDORSEMENT CHANGES THE POLICY. PLEASE READ IT CAREFULLY.

CONTRACTORS' COMMERCIAL GENERAL LIABILITY BROADENED ENDORSEMENT

This endorsement modifies insurance provided under the following:

COMMERCIAL GENERAL LIABILITY COVERAGE PART

A. Endorsement - Table of Contents:

<u>Coverage:</u>	<u>Begins on Page:</u>
1. Employee Benefit Liability Coverage.....	3
2. Unintentional Failure To Disclose Hazards.....	9
3. Damage To Premises Rented To You.....	9
4. Supplementary Payments.....	10
5. Medical Payments.....	10
6. 180 Day Coverage For Newly Formed Or Acquired Organizations.....	10
7. Waiver Of Subrogation.....	11
8. Automatic Additional Insured - Specified Relationships:.....	11
• Managers Or Lessors Of Premises;	
• Lessor Of Leased Equipment;	
• Vendors;	
• State Or Governmental Agency Or Subdivision Or Political Subdivision - Permits Or Authorizations Relating To Premises; and	
• Mortgagee, Assignee Or Receiver	
9. Property Damage To Borrowed Equipment.....	14
10. Employees As Insureds - Specified Health Care Services And Good Samaritan Services.....	15
11. Broadened Notice Of Occurrence.....	15
12. Nonowned Aircraft.....	15
13. Bodily Injury Redefined.....	15
14. Expected Or Intended Injury Redefined.....	15
15. Former Employees As Insureds.....	15
16. Voluntary Property Damage Coverage And Care, Custody Or Control Liability Coverage.....	16
17. Broadened Contractual Liability - Work Within 50' Of Railroad Property.....	17
18. Alienated Premises.....	17

B. Limits Of Insurance:

The Commercial General Liability Limits of Insurance apply to the insurance provided by this endorsement, except as provided below:

1. Employee Benefit Liability Coverage

Each Employee Limit: \$1,000,000
Aggregate Limit: \$3,000,000
Deductible Amount: \$ 1,000

3. Damage To Premises Rented To You

The lesser of:

- The Each Occurrence Limit shown in the Declarations; or
- \$500,000 unless otherwise stated \$ _____

4. Supplementary Payments

- Bail Bonds: \$2,500

b. Loss Of Earnings: \$ 500

5. **Medical Payments**

Medical Expense Limit: \$ 10,000

9. **Property Damage To Borrowed Equipment**

Each Occurrence Limit: \$10,000

Deductible Amount: \$ 250

16. **Voluntary Property Damage Coverage (Coverage a.) And Care, Custody Or Control Liability Coverage (Coverage b.)**

Limits Of Insurance

Coverage a.

\$1,000 Each Occurrence

\$5,000 Aggregate

Coverage b. \$5,000 Each Occurrence unless otherwise stated \$ _____

Deductible Amount (Each Occurrence)

Coverage a. \$250

Coverage b. \$250 unless otherwise stated \$ _____

COVERAGE	PREMIUM BASIS (a) Area (b) Payroll (c) Gross Sales (d) Units (e) Other	RATE	ADVANCE PREMIUM
		(For Limits in Excess of \$5,000)	(For Limits in Excess of \$5,000)
b. Care, Custody Or Control			\$
TOTAL ANNUAL PREMIUM			\$

C. Coverages

1. Employee Benefit Liability Coverage

- a. The following is added to **Section I - Coverages**:

Employee Benefit Liability Coverage

(1) Insuring Agreement

- (a) We will pay those sums that the insured becomes legally obligated to pay as damages caused by any act, error or omission of the insured, or of any other person for whose acts the insured is legally liable, to which this insurance applies. We will have the right and duty to defend the insured against any "suit" seeking those damages. However, we will have no duty to defend against any "suit" seeking damages to which this insurance does not apply. We may, at our discretion, investigate any report of an act, error or omission and settle any claim or "suit" that may result. But:

- 1) The amount we will pay for damages is limited as described in **Section III - Limits Of Insurance**; and
- 2) Our right and duty to defend ends when we have used up the applicable limit of insurance in the payment of judgments or settlements.

No other obligation or liability to pay sums or perform acts or services is covered unless explicitly provided for under **Supplementary Payments**.

- (b) This insurance applies to damages only if the act, error or omission, is negligently committed in the "administration" of your "employee benefit program"; and
- 1) Occurs during the policy period; or
 - 2) Occurred prior to the "first effective date" of

this endorsement provided:

- a) You did not have knowledge of a claim or "suit" on or before the "first effective date" of this endorsement.

You will be deemed to have knowledge of a claim or "suit" when any "authorized representative";

- i) Reports all, or any part, of the act, error or omission to us or any other insurer;
- ii) Receives a written or verbal demand or claim for damages because of the act, error or omission; and

- b) There is no other applicable insurance.

(2) Exclusions

This insurance does not apply to:

(a) **Bodily Injury, Property Damage Or Personal And Advertising Injury**

"Bodily injury", "property damage" or "personal and advertising injury".

(b) **Dishonest, Fraudulent, Criminal Or Malicious Act**

Damages arising out of any intentional, dishonest, fraudulent, criminal or malicious act, error or omission, committed by any insured, including the willful or reckless violation of any statute.

(c) **Failure To Perform A Contract**

Damages arising out of failure of performance of contract by any insurer.

(d) Insufficiency Of Funds

Damages arising out of an insufficiency of funds to meet any obligations under any plan included in the "employee benefit program".

(e) Inadequacy Of Performance Of Investment/Advice Given With Respect To Participation

Any claim based upon:

- 1) Failure of any investment to perform;
- 2) Errors in providing information on past performance of investment vehicles; or
- 3) Advice given to any person with respect to that person's decision to participate or not to participate in any plan included in the "employee benefit program".

(f) Workers' Compensation And Similar Laws

Any claim arising out of your failure to comply with the mandatory provisions of any workers' compensation, unemployment compensation insurance, social security or disability benefits law or any similar law.

(g) ERISA

Damages for which any insured is liable because of liability imposed on a fiduciary by the Employee Retirement Income Security Act of 1974, as now or hereafter amended, or by any similar federal, state or local laws.

(h) Available Benefits

Any claim for benefits to the extent that such benefits are available, with reasonable effort and cooperation of the insured, from the applicable funds accrued or other collectible insurance.

(i) Taxes, Fines Or Penalties

Taxes, fines or penalties, including those imposed under the Internal Revenue Code or any similar state or local law.

(j) Employment-Related Practices

Any liability arising out of any:

- (1) Refusal to employ;
- (2) Termination of employment;
- (3) Coercion, demotion, evaluation, reassignment, discipline, defamation, harassment, humiliation, discrimination or other employment - related practices, acts or omissions; or
- (4) Consequential liability as a result of (1), (2) or (3) above.

This exclusion applies whether the insured may be held liable as an employer or in any other capacity and to any obligation to share damages with or repay someone else who must pay damages because of the injury.

(3) Supplementary Payments

Section I - Coverages, Supplementary Payments - Coverages A And B also apply to this Coverage.

b. Who Is An Insured

As respects **Employee Benefit Liability Coverage, Section II - Who Is An Insured** is replaced by the following:

- (1) If you are designated in the Declarations as:
 - (a) An individual, you and your spouse are insureds, but only with respect to the conduct of a business of which you are the sole owner.
 - (b) A partnership or joint venture, you are an insured. Your members, your part-

ners, and their spouses are also insureds but only with respect to the conduct of your business.

- (c) A limited liability company, you are an insured. Your members are also insureds, but only with respect to the conduct of your business. Your managers are insureds, but only with respect to their duties as your managers.
 - (d) An organization other than a partnership, joint venture or limited liability company, you are an insured. Your "executive officers" and directors are insureds, but only with respect to their duties as your officers or directors. Your stockholders are also insureds, but only with respect to their liability as stockholders.
 - (e) A trust, you are an insured. Your trustees are also insureds, but only with respect to their duties as trustees.
- (2) Each of the following is also an insured:
- (a) Each of your "employees" who is or was authorized to administer your "employee benefit program";
 - (b) Any persons, organizations or "employees" having proper temporary authorization to administer your "employee benefit program" if you die, but only until your legal representative is appointed; or
 - (c) Your legal representative if you die, but only with respect to duties as such. That representative will have all your rights and duties under this Coverage Part.
- (3) Any organization you newly acquire or form, other than a partnership, joint venture or limited liability company, and over which you maintain ownership or majority interest, will qualify as a Named Insured if no other similar insurance applies to that organi-

zation. However, coverage under this provision:

- (a) Is afforded only until the 180th day after you acquire or form the organization or the end of the policy period, whichever is earlier; and
- (b) Does not apply to any act, error or omission that was committed before you acquired or formed the organization.

c. Limits Of Insurance

As respects **Employee Benefit Liability Coverage, Section III - Limits Of Insurance** is replaced by the following:

- (1) The Limits of Insurance shown in Section B. **Limits Of Insurance, 1. Employee Benefit Liability Coverage** and the rules below fix the most we will pay regardless of the number of:
 - (a) Insureds;
 - (b) Claims made or "suits" brought;
 - (c) Persons or organizations making claims or bringing "suits";
 - (d) Acts, errors or omissions; or
 - (e) Benefits included in your "employee benefit program".
- (2) The Aggregate Limit shown in Section B. **Limits Of Insurance, 1. Employee Benefit Liability Coverage** of this endorsement is the most we will pay for all damages because of acts, errors or omissions negligently committed in the "administration" of your "employee benefit program".
- (3) Subject to the limit described in (2) above, the Each Employee Limit shown in Section B. **Limits Of Insurance, 1. Employee Benefit Liability Coverage** of this endorsement is the most we will pay for all damages sustained by any one "employee", including damages sustained by such "employee's" dependents and beneficiaries, as a result of:
 - (a) An act, error or omission; or

- (b) A series of related acts, errors or omissions, regardless of the amount of time that lapses between such acts, errors or omissions;

negligently committed in the "administration" of your "employee benefit program".

However, the amount paid under this endorsement shall not exceed, and will be subject to the limits and restrictions that apply to the payment of benefits in any plan included in the "employee benefit program."

(4) Deductible Amount

- (a) Our obligation to pay damages on behalf of the insured applies only to the amount of damages in excess of the Deductible Amount stated in the Declarations as applicable to Each Employee. The limits of insurance shall not be reduced by the amount of this deductible.
- (b) The Deductible Amount stated in the Declarations applies to all damages sustained by any one "employee", including such "employee's" dependents and beneficiaries, because of all acts, errors or omissions to which this insurance applies.
- (c) The terms of this insurance, including those with respect to:
 - 1) Our right and duty to defend the insured against any "suits" seeking those damages; and
 - 2) Your duties, and the duties of any other involved insured, in the event of an act, error or omission, or claim;
 apply irrespective of the application of the Deductible Amount.
- (d) We may pay any part or all of the Deductible Amount to effect settlement of any claim or "suit" and, upon no-

tification of the action taken, you shall promptly reimburse us for such part of the Deductible Amount as we have paid.

d. Additional Conditions

As respects **Employee Benefit Liability Coverage, Section IV - Commercial General Liability Conditions** is amended as follows:

- (1) Item 2. **Duties In The Event Of Occurrence, Offense, Claim Or Suit** is replaced by the following:

2. Duties In The Event Of An Act, Error Or Omission, Or Claim Or Suit

- a. You must see to it that we are notified as soon as practicable of an act, error or omission which may result in a claim. To the extent possible, notice should include:

- (1) What the act, error or omission was and when it occurred; and
- (2) The names and addresses of anyone who may suffer damages as a result of the act, error or omission.

- b. If a claim is made or "suit" is brought against any insured, you must:

- (1) Immediately record the specifics of the claim or "suit" and the date received; and
- (2) Notify us as soon as practicable.

You must see to it that we receive written notice of the claim or "suit" as soon as practicable.

- c. You and any other involved insured must:

- (1) Immediately send us copies of any demands, notices, summonses or legal papers re-

ceived in connection with the claim or "suit";

- (2) Authorize us to obtain records and other information;
- (3) Cooperate with us in the investigation or settlement of the claim or defense against the "suit"; and
- (4) Assist us, upon our request, in the enforcement of any right against any person or organization which may be liable to the insured because of an act, error or omission to which this insurance may also apply.

d. No insured will, except at that insured's own cost, voluntarily make a payment, assume any obligation, or incur any expense without our consent.

(2) Item 5. **Other Insurance** is replaced by the following:

5. Other Insurance

If other valid and collectible insurance is available to the insured for a loss we cover under this Coverage Part, our obligations are limited as follows:

a. Primary Insurance

This insurance is primary except when c. below applies. If this insurance is primary, our obligations are not affected unless any of the other insurance is also primary. Then, we will share with all that other insurance by the method described in b. below.

b. Method Of Sharing

If all of the other insurance permits contribu-

tion by equal shares, we will follow this method also. Under this approach each insurer contributes equal amounts until it has paid its applicable limit of insurance or none of the loss remains, whichever comes first.

If any of the other insurance does not permit contribution by equal shares, we will contribute by limits. Under this method, each insurer's share is based on the ratio of its applicable limit of insurance to the total applicable limits of insurance of all insurers.

c. No Coverage

This insurance shall not cover any loss for which the insured is entitled to recovery under any other insurance in force previous to the effective date of this Coverage Part.

e. Additional Definitions

As respects **Employee Benefit Liability Coverage, Section V - Definitions** is amended as follows:

(1) The following definitions are added:

1. "Administration" means:

- a. Providing information to "employees", including their dependents and beneficiaries, with respect to eligibility for or scope of "employee benefit programs";
- b. Interpreting the "employee benefit programs";
- c. Handling records in connection with the "employee benefit programs"; or
- d. Effecting, continuing or terminating any "employee's" participation in

any benefit included in the "employee benefit program".

However, "administration" does not include:

- a. Handling payroll deductions; or
 - b. The failure to effect or maintain any insurance or adequate limits of coverage of insurance, including but not limited to unemployment insurance, social security benefits, workers' compensation and disability benefits.
2. "Cafeteria plans" means plans authorized by applicable law to allow "employees" to elect to pay for certain benefits with pre-tax dollars.
3. "Employee benefit programs" means a program providing some of all of the following benefits to "employees", whether provided through a "cafeteria plan" or otherwise:
- a. Group life insurance; group accident or health insurance; dental, vision and hearing plans; and flexible spending accounts; provided that no one other than an "employee" may subscribe to such benefits and such benefits are made generally available to those "employees" who satisfy the plan's eligibility requirements;
 - b. Profit sharing plans, employee savings plans, employee stock ownership plans, pension plans and stock subscription plans, provided that no one other than an "employee" may subscribe to such benefits and such benefits are made generally available to all "employees" who are eligible under the plan for such benefits;

c. Unemployment insurance, social security benefits, workers' compensation and disability benefits; and

d. Vacation plans, including buy and sell programs; leave of absence programs, including military, maternity, family, and civil leave; tuition assistance plans; transportation and health club subsidies.

4. "First effective date" means the date upon which coverage was first effected in a series of uninterrupted renewals of insurance coverage.

(2) The following definitions are deleted in their entirety and replaced by the following:

8. "Employee" means a person actively employed, formerly employed, on leave of absence or disabled, or retired. "Employee" includes a "leased worker". "Employee" does not include a "temporary worker".

21. "Suit" means a civil proceeding in which money damages because of an act, error or omission to which this insurance applies are alleged. "Suit" includes:

a. An arbitration proceeding in which such damages are claimed and to which the insured must submit or does submit with our consent;

b. Any other alternative dispute resolution proceeding in which such damages are claimed and to which the insured submits with our consent; or

c. An appeal of a civil proceeding.

2. Unintentional Failure To Disclose Hazards

Section IV - Commercial General Liability Conditions, 7. Representations is amended by the addition of the following:

Based on our dependence upon your representations as to existing hazards, if unintentionally you should fail to disclose all such hazards at the inception date of your policy, we will not reject coverage under this Coverage Part based solely on such failure.

3. Damage To Premises Rented To You

a. The last Paragraph of **2. Exclusions** under **Section I - Coverage A - Bodily Injury And Property Damage Liability** is replaced by the following:

Exclusions c. through q. do not apply to "property damage" by fire, explosion, lightning, smoke or soot to premises while rented to you or temporarily occupied by you with permission of the owner, for which the amount we will pay is limited to the **Damage To Premises Rented To You Limit** as described in **Section III - Limits Of Insurance**.

b. The insurance provided under **Section I - Coverage A - Bodily Injury And Property Damage Liability** applies to "property damage" arising out of water damage to premises that are both rented to and occupied by you.

(1) As respects Water Damage Legal Liability, as provided in Paragraph 3.b. above:

The exclusions under **Section I - Coverage A - Bodily Injury And Property Damage Liability, 2. Exclusions**, other than i. War and the **Nuclear Energy Liability Exclusion (Broad Form)**, are deleted and the following are added:

This insurance does not apply to:

- (a) "Property damage":
- (i) Assumed in any contract or agreement; or
 - (ii) Caused by or resulting from any of the following:
 - 1) Wear and tear;

2) Rust or other corrosion, decay, deterioration, hidden or latent defect or any quality in property that causes it to damage or destroy itself;

3) Smog;

4) Mechanical breakdown, including rupture or bursting caused by centrifugal force;

5) Settling, cracking, shrinking or expansion;

6) Nesting or infestation, or discharge or release of waste products or secretions, by insects, birds, rodents or other animals; or

7) Presence, growth, proliferation, spread or any activity of fungus, including mold or mildew, and any mycotoxins, spores, scents or byproducts produced or released by fungi.

(b) "Property damage" caused directly or indirectly by any of the following:

(i) Earthquake, volcanic eruption, landslide or any other earth movement;

(ii) Water that backs up or overflows or is otherwise discharged from a sewer, drain, sump, sump pump or related equipment;

(iii) Water under the ground surface pressing on, or flowing or seeping through:

1) Foundations, walls, floors or paved surfaces;

- 2) Basements, whether paved or not; or
 - 3) Doors, windows or other openings.
- (c) "Property damage" caused by or resulting from water that leaks or flows from plumbing, heating, air conditioning, fire protection systems, or other equipment, caused by or resulting from freezing, unless:

- (i) You did your best to maintain heat in the building or structure; or
- (ii) You drained the equipment and shut off the water supply if the heat was not maintained.

(d) "Property damage" to:

- (i) Plumbing, heating, air conditioning, fire protection systems, or other equipment or appliances; or
- (ii) The interior of any building or structure, or to personal property in the building or structure, caused by or resulting from rain, snow, sleet or ice, whether driven by wind or not.

c. Limit Of Insurance

With respect to the insurance afforded in Paragraphs 3.a. and 3.b. above, the **Damage To Premises Rented To You** Limit as shown in the Declarations is amended as follows:

(1) Paragraph 6. of Section III - **Limits Of Insurance** is replaced by the following:

- 6. Subject to Paragraph 5. above, the **Damage To Premises Rented To You** Limit is the most we will pay under **Coverage A - Bodily Injury And Property Damage Liability** for damages because of "property damage" to any one premises:
 - a. While rented to you, or temporarily occupied by

you with permission of the owner;

- b. In the case of damage by fire, explosion, lightning, smoke or soot, while rented to you; or
- c. In the case of damage by water, while rented to and occupied by you.

(2) The most we will pay is limited as described in Section B. **Limits Of Insurance, 3. Damage To Premises Rented To You** of this endorsement.

4. Supplementary Payments

Under Section I - **Supplementary Payments - Coverages A And B:**

a. Paragraph 2. is replaced by the following:

Up to the limit shown in Section B. **Limits Of Insurance, 4.a. Bail Bonds** of this endorsement for cost of bail bonds required because of accidents or traffic law violations arising out of the use of any vehicle to which the **Bodily Injury Liability Coverage** applies. We do not have to furnish these bonds.

b. Paragraph 4. is replaced by the following:

All reasonable expenses incurred by the insured at our request to assist us in the investigation or defense of the claim or "suit", including actual loss of earnings up to the limit shown in Section B. **Limits Of Insurance, 4.b. Loss Of Earnings** of this endorsement per day because of time off from work.

5. Medical Payments

The **Medical Expense Limit of Any One Person** as stated in the Declarations is amended to the limit shown in Section B. **Limits Of Insurance, 5. Medical Payments** of this endorsement.

6. 180 Day Coverage For Newly Formed Or Acquired Organizations

Section II - Who Is An Insured is amended as follows:

Subparagraph a. of Paragraph 3. is replaced by the following:

- a. Insurance under this provision is afforded only until the 180th day after

you acquire or form the organization or the end of the policy period, whichever is earlier;

7. Waiver Of Subrogation

Section IV - Commercial General Liability Conditions, 9. Transfer Of Rights Of Recovery Against Others To Us is amended by the addition of the following:

We waive any right of recovery we may have against any person or organization against whom you have agreed to waive such right of recovery in a written contract or agreement because of payments we make for injury or damage arising out of your ongoing operations or "your work" done under a written contract or agreement with that person or organization and included in the "products-completed operations hazard". However, our rights may only be waived prior to the "occurrence" giving rise to the injury or damage for which we make payment under this Coverage Part. The insured must do nothing after a loss to impair our rights. At our request, the insured will bring "suit" or transfer those rights to us and help us enforce those rights.

8. Automatic Additional Insured - Specified Relationships

a. The following is added to **Section II - Who Is An Insured**:

(1) Any person(s) or organization(s) described in Paragraph 8.a.(2) of this endorsement (hereinafter referred to as additional insured) whom you are required to add as an additional insured under this Coverage Part by reason of a written contract, written agreement, written permit or written authorization.

(2) Only the following persons or organizations are additional insureds under this endorsement, and insurance coverage provided to such additional insureds is limited as provided herein:

(a) Managers Or Lessors Of Premises

The manager or lessor of a premises leased to you with whom you have agreed per Paragraph 8.a.(1) of this endorsement to provide insurance, but only with respect to liability arising out of the ownership, maintenance or

use of that part of the premises leased to you, subject to the following additional exclusions:

This insurance does not apply to:

(i) Any "occurrence" which takes place after you cease to be a tenant in that premises;

(ii) Structural alterations, new construction or demolition operations performed by or on behalf of such additional insured.

(b) Lessor Of Leased Equipment

Any person or organization from whom you lease equipment when you and such person(s) or organization(s) have agreed per Paragraph 8.a.(1) of this endorsement to provide insurance. Such person(s) or organization(s) are insureds only with respect to liability for "bodily injury", "property damage" or "personal and advertising injury" caused, in whole or in part, by your maintenance, operation or use of equipment leased to you by such person(s) or organization(s). A person's or organization's status as an additional insured under this endorsement ends when their contract or agreement with you for such leased equipment ends. However, this insurance does not apply to any "occurrence" which takes place after the equipment lease expires.

(c) Vendors

Any person or organization (referred to below as vendor) with whom you have agreed per Paragraph 8.a.(1) of this endorsement to provide insurance, but only with respect to "bodily injury" or "property damage" arising out of "your products" which are distributed or sold in the regular course of the

vendor's business, subject to the following additional exclusions:

(i) The insurance afforded the vendor does not apply to:

- 1) "Bodily injury" or "property damage" for which the vendor is obligated to pay damages by reason of the assumption of liability in a contract or agreement. This exclusion does not apply to liability for damages that the vendor would have in the absence of the contract or agreement;
- 2) Any express warranty unauthorized by you;
- 3) Any physical or chemical change in the product made intentionally by the vendor;
- 4) Repackaging, except when unpacked solely for the purpose of inspection, demonstration, testing, or the substitution of parts under instructions from the manufacturer, and then repackaged in the original container;
- 5) Any failure to make such inspections, adjustments, tests or servicing as the vendor has agreed to make or normally undertakes to make in the usual course of business, in connection with the distribution or sale of the products;
- 6) Demonstration, installation, servicing

or repair operations, except such operations performed at the vendor's premises in connection with the sale of the product;

- 7) Products which, after distribution or sale by you, have been labeled or re-labeled or used as a container, part or ingredient of any other thing or substance by or for the vendor; or
- 8) "Bodily injury" or "property damage" arising out of the sole negligence of the vendor for its own acts or omissions or those of its employees or anyone else acting on its behalf. However, this exclusion does not apply to:
 - a) The exceptions contained in Paragraphs (c) (i) 4) or 6) of this endorsement; or
 - b) Such inspections, adjustments, tests or servicing as the vendor has agreed to make or normally undertakes to make in the usual course of business, in connection with the distribution or sale of the products.

(ii) This insurance does not apply to any insured person or organization:

- 1) From whom you have acquired such products, or any ingredient, part

or container, entering into, accompanying or containing such products; or

- 2) When liability included within the "products-completed operations hazard" has been excluded under this Coverage Part with respect to such products.

(d) State Or Governmental Agency Or Subdivision Or Political Subdivision - Permits Or Authorizations Relating To Premises

Any state or governmental agency or subdivision or political subdivision with which you have agreed per Paragraph 8.a.(1) of this endorsement to provide insurance, subject to the following additional provision:

This insurance applies only with respect to the following hazards for which the state or governmental agency or subdivision or political subdivision has issued a permit or authorization in connection with premises you own, rent or control and to which this insurance applies:

- (i) The existence, maintenance, repair, construction, erection or removal of advertising signs, awnings, canopies, cellar entrances, coal holes, driveways, man-holes, marquees, hoist away openings, sidewalk vaults, street banners or decorations and similar exposures; or
- (ii) The construction, erection or removal of elevators; or
- (iii) The ownership, maintenance or use of any elevators covered by this insurance.

(e) Mortgagee, Assignee Or Receiver

Any person or organization with whom you have agreed per Paragraph 8.a.(1) of this endorsement to provide insurance, but only with respect to their liability as mortgagee, assignee, or receiver and arising out of the ownership, maintenance, or use of the premises by you. However, this insurance does not apply to structural alterations, new construction and demolition operations performed by or for that person or organization.

- (3) The insurance afforded to additional insureds described in Paragraph 8.a.(1) of this endorsement:

(a) Only applies to the extent permitted by law; and

(b) Will not be broader than that which you are required by the written contract, written agreement, written permit or written authorization to provide for such additional insured; and

(c) Does not apply to any person, organization, vendor, state, governmental agency or subdivision or political subdivision, specifically named as an additional insured under any other provision of, or endorsement added to, this Coverage Part, provided such other provision or endorsement covers the injury or damage for which this insurance applies.

- b. With respect to the insurance afforded to the additional insureds described in Paragraph 8.a.(1) of this endorsement, the following is added to **Section III - Limits Of Insurance**:

The most we will pay on behalf of the additional insured is the amount of insurance:

- (1) Required by the written contract, written agreement, written permit or written authorization described

in Paragraph 8.a.(1) of this endorsement; or

- (2) Available under the applicable Limits of Insurance shown in the Declarations;

whichever is less.

This endorsement shall not increase the applicable Limits of Insurance shown in the Declarations.

- c. **Section IV - Commercial General Liability Conditions** is amended to include the following:

Automatic Additional Insured Provision

This insurance applies only if the "bodily injury" or "property damage" occurs, or the "personal and advertising injury" offense is committed:

- (1) During the policy period; and
- (2) Subsequent to your execution of the written contract or written agreement, or the issuance of a written permit or written authorization, described in Paragraph 8.a.(1).

- d. **Section IV - Commercial General Liability Conditions** is amended as follows:

Condition 5. **Other Insurance** is amended to include:

Primary And Noncontributory Insurance

This insurance is primary to and will not seek contribution from any other insurance available to an additional insured per Paragraph 8.a.(1) of this endorsement provided that:

- (1) The additional insured is a Named Insured under such other insurance; and
- (2) You have agreed in writing in a contract, agreement, permit or authorization described in 8.a.(2) of this endorsement that this insurance would be primary and would not seek contribution from any other insurance available to the additional insured.

9. Property Damage To Borrowed Equipment

- a. The following is added to **Exclusion 2.j. Damage To Property** under Sec-

tion I - Coverage A - Bodily Injury And Property Damage Liability:

Paragraphs (3) and (4) of this exclusion do not apply to tools or equipment loaned to you, provided they are not being used to perform operations at the time of loss.

- b. With respect to the insurance provided by this section of the endorsement, the following additional provisions apply:

- (1) The Limits of Insurance shown in the Declarations are replaced by the limits designated in **Section B. Limits Of Insurance, 9. Property Damage To Borrowed Equipment** of this endorsement with respect to coverage provided by this endorsement. These limits are inclusive of and not in addition to the limits being replaced. The Limits of Insurance shown in **Section B. Limits Of Insurance, 9. Property Damage To Borrowed Equipment** of this endorsement fix the most we will pay in any one "occurrence" regardless of the number of:

- (a) Insureds;
- (b) Claims made or "suits" brought; or
- (c) Persons or organizations making claims or bringing "suits".

(2) Deductible Clause

- (a) Our obligation to pay damages on your behalf applies only to the amount of damages for each "occurrence" which are in excess of the Deductible Amount stated in **Section B. Limits Of Insurance, 9. Property Damage To Borrowed Equipment** of this endorsement. The limits of insurance will not be reduced by the application of such deductible amount.
- (b) **Section IV - Commercial General Liability Conditions, 2. Duties In The Event Of Occurrence, Offense, Claim Or Suit**, applies to each claim or "suit" irrespective of the amount.

- (c) We may pay any part or all of the deductible amount to effect settlement of any claim or "suit" and, upon notification of the action taken, you shall promptly reimburse us for such part of the deductible amount as has been paid by us.

10. Employees As Insureds - Specified Health Care Services And Good Samaritan Services

Paragraph 2.a.(1)(d) under **Section II - Who Is An Insured** does not apply to:

- a. Your "employees" who provide professional health care services on your behalf as a duly licensed nurse, emergency medical technician or paramedic in the jurisdiction where an "occurrence" or offense to which this insurance applies takes place; or
- b. Your "employees" or "volunteer workers", other than an employed or volunteer doctor, providing first aid or good samaritan services during their work hours for you will be deemed to be acting within the scope of their employment by you or performing duties related to the conduct of your business.

11. Broadened Notice Of Occurrence

Paragraph a. of Condition 2. **Duties In The Event Of Occurrence, Offense, Claim Or Suit** under **Section IV - Commercial General Liability Conditions** is replaced by the following:

- a. You must see to it that we are notified as soon as practicable of an "occurrence" or an offense which may result in a claim. To the extent possible, notice should include:
 - (1) How, when and where the "occurrence" or offense took place;
 - (2) The names and addresses of any injured persons and witnesses; and
 - (3) The nature and location of any injury or damage arising out of the "occurrence" or offense.

This requirement applies only when the "occurrence" or offense is known to an "authorized representative".

12. Nonowned Aircraft

The following is added to **Exclusion 2.g. Aircraft, Auto Or Watercraft** under **Section I - Coverage A - Bodily Injury And Property Damage Liability**:

This exclusion does not apply to an aircraft you do not own, provided that:

- a. The pilot in command holds a current effective certificate, issued by a duly constituted authority of the United States of America or Canada, designating that person as a commercial or airline transport pilot;
- b. The aircraft is rented with a trained, paid crew; and
- c. The aircraft does not transport persons or cargo for a charge.

13. Bodily Injury Redefined

Section V - Definitions, 4. "Bodily injury" is replaced by the following:

- 4. "Bodily injury" means bodily harm or injury, sickness, disease, disability, humiliation, shock, fright, mental anguish or mental injury, including care, loss of services or death resulting from any of these at any time.

14. Expected Or Intended Injury Redefined

The last sentence of **Exclusion 2.a. Expected Or Intended Injury** under **Section I - Coverage A - Bodily Injury And Property Damage Liability** is replaced by the following:

This exclusion does not apply to "bodily injury" or "property damage" resulting from the use of reasonable force to protect persons or property.

15. Former Employees As Insureds

The following is added to Paragraph 2. under **Section II - Who Is An Insured**:

- 2. Each of the following is also an insured:

Any of your former "employees", directors, managers, members, partners or "executive officers", including but not limited to retired, disabled or those on leave of absence, but only for acts within the scope of their employment by you or for duties related to the conduct of your business.

16. Voluntary Property Damage Coverage

a. Coverage D - Voluntary Property Damage Coverage

Section I - Coverages is amended to include the following:

(1) Insuring Agreement

(a) We will pay the cost to repair or replace "property damage" to property of others arising out of operations incidental to your business when:

- 1) Damage is caused by you; or
- 2) Damage occurs while in your possession.

At your written request, we will make this payment regardless of whether you are at fault for the "property damage".

If you, at our request, replace, or make any repairs to, damaged property of others, the amount we will pay under **Voluntary Property Damage Coverage** will be determined by your actual cost to replace or repair the damaged property, excluding any profit or overhead.

Any payment we make under **Voluntary Property Damage Coverage** shall not be interpreted as an admission of liability by you or by us.

It shall be your duty, not our duty, to defend any claim or "suit" to which this insurance applies.

No other obligation or liability to pay sums or perform acts or services is covered.

(b) This insurance applies to "property damage" only if:

- 1) The "property damage" takes place in the "coverage territory"; and
- 2) The "property damage" occurs during the policy period.

(2) Exclusions

This insurance does not apply to "property damage" that would be excluded by **Coverage A - Bodily Injury And Property Damage Liability, 2. Exclusions**, except for **j. Damage To Property**, paragraphs (3), (4), (5) and (6), **k. Damage To Your Product**, and **l. Damage To Your Work**.

(3) Definitions

For purposes of **Voluntary Property Damage Coverage** only, the following definitions under **Section V - Definitions** are replaced by the following:

16. "Occurrence" means an incident, including continuous or repeated exposure to substantially the same general harmful conditions that result in "property damage".

20. "Property damage" means physical injury to tangible property. "Electronic data" is not tangible property, and "property damage" does not include disappearance, abstraction or theft.

b. Care, Custody Or Control Liability Coverage

For purposes of the coverage provided by **Care, Custody Or Control Liability Coverage** in this endorsement only:

(1) **Section I - Coverage A - Bodily Injury And Property Damage Liability, 2. Exclusions, j. Damage To Property**, Subparagraphs (3), (4) and (5) do not apply to "property damage" to the property of others described therein.

(2) It shall be your duty, not our duty, to defend any claim or "suit" to which this insurance applies.

No other obligation or liability to pay sums or perform acts or services is covered.

This Paragraph (2) supersedes any provision in the Coverage Part to the contrary.

(3) "Property damage" for which **Care, Custody Or Control Liability Coverage** provides cover-

age shall be deemed to be caused by an "occurrence" but shall not serve to limit or restrict the applicability of any exclusion for "property damage" under this Coverage Part.

c. Limits Of Insurance And Deductibles

For purposes of the coverage provided by **Voluntary Property Damage Coverage and Care, Custody Or Control Liability Coverage, Section III - Limits Of Insurance** is amended to include the following:

(1) The Limits of Insurance shown in the Declarations are replaced by the limits designated in **Section B. Limits Of Insurance, 16. Voluntary Property Damage Coverage And Care, Custody Or Control Liability Coverage**, in this endorsement. These limits are inclusive of, and not in addition to, the limits being replaced. The Limits of Insurance shown in the Schedule fix the most we will pay regardless of the number of:

- (a) Insureds;
- (b) Claims made or "suits" brought; or
- (c) Persons or organizations making claims or bringing "suits".

(2) (a) Subject to (3) below, the **Voluntary Property Damage Coverage**, Each Occurrence Limit Of Insurance is the most we will pay for the sum of damages under **Voluntary Property Damage Coverage**;

(b) The **Care, Custody Or Control Liability Coverage**, Each Occurrence Limit Of Insurance is the most we will pay for the sum of damages under **Care, Custody Or Control Liability Coverage**;

because of all "property damage" arising out of any one "occurrence".

(3) The **Voluntary Property Damage Coverage**, Aggregate Limit Of Insurance is the most we will pay for the sum of all damages under **Voluntary Property Damage Coverage**. This limit applies separately to each "coverage term".

(4) Deductible Clause

(a) Our obligation to pay damages on your behalf applies only to the amount of damages for each "occurrence" which are in excess of the Deductible Amount stated for the applicable coverage in the Schedule. The limits of insurance will not be reduced by the application of such Deductible Amount.

(b) **Section IV - Commercial General Liability Conditions, 2. Duties In The Event Of Occurrence, Offense, Claim Or Suit**, applies to each claim or "suit" irrespective of the amount.

(c) We may pay any part or all of the Deductible Amount to effect settlement of any claim or "suit" and, upon notification of the action taken, you shall promptly reimburse us for such part of the Deductible Amount as has been paid by us.

17. Broadened Contractual Liability - Work Within 50' Of Railroad Property

Section V - Definitions, 12. "Insured contract" is amended as follows:

- a. Paragraph c. is replaced by the following:
 - c. Any easement or license agreement;
- b. Paragraph f.(1) is deleted in its entirety.

18. Alienated Premises

Exclusion 2j. Damage to Property, Paragraph (2) under **Section I - Coverage A - Bodily Injury And Property Damage Liability** does not apply if the premises are "your work".