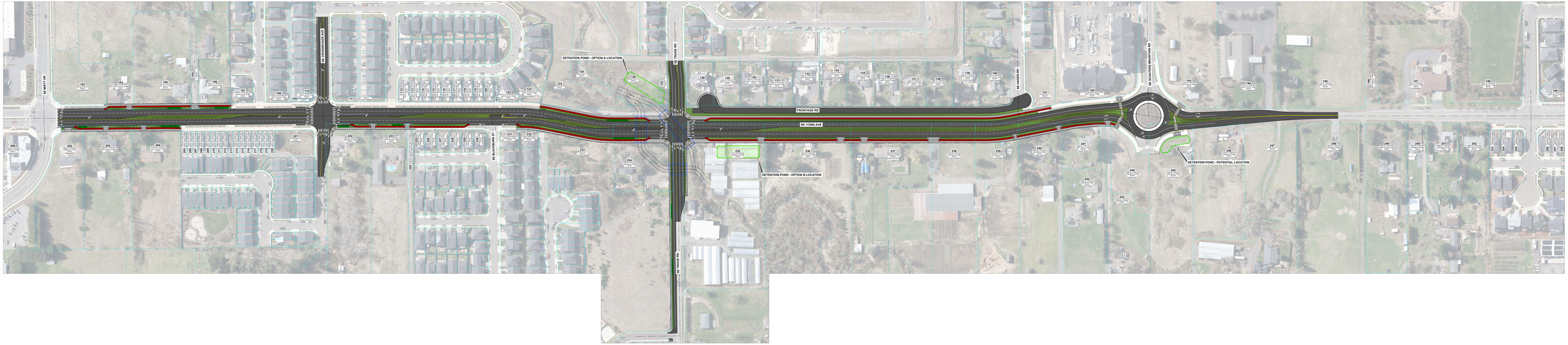

Hayes Hoef Peterson Rajkovic Inc.
CLACKAMAS COUNTY
HARPER HOUF PETERSON RIGGS

SE 172ND AVE - ALTERNATIVE 1A
CLACKAMAS COUNTY, OREGON
PRELIMINARY
FEBRUARY 2024

ALT. 1A