

Clackamas County, Oregon Motor Carrier Map 2023

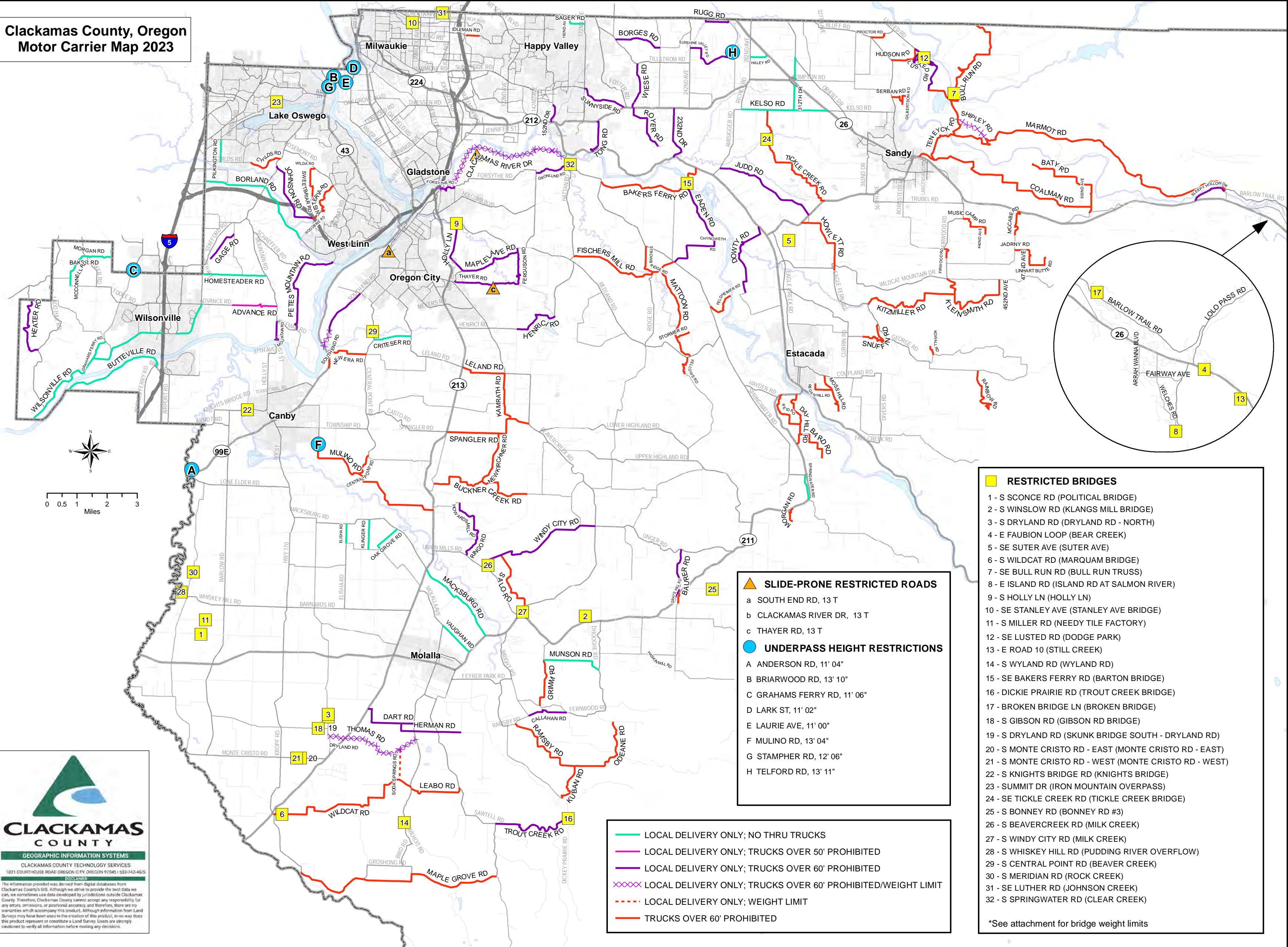

- RESTRICTED BRIDGES**
- 1 - S SCONCE RD (POLITICAL BRIDGE)
 - 2 - S WINSLOW RD (KLANGS MILL BRIDGE)
 - 3 - S DRYLAND RD (DRYLAND RD - NORTH)
 - 4 - E FAUBION LOOP (BEAR CREEK)
 - 5 - SE SUTER AVE (SUTER AVE)
 - 6 - S WILDCAT RD (MARQUAM BRIDGE)
 - 7 - SE BULL RUN RD (BULL RUN TRUSS)
 - 8 - E ISLAND RD (ISLAND RD AT SALMON RIVER)
 - 9 - S HOLLY LN (HOLLY LN)
 - 10 - SE STANLEY AVE (STANLEY AVE BRIDGE)
 - 11 - S MILLER RD (NEEDY TILE FACTORY)
 - 12 - SE LUSTED RD (DODGE PARK)
 - 13 - E ROAD 10 (STILL CREEK)
 - 14 - S WYLAND RD (WYLAND RD)
 - 15 - SE BAKERS FERRY RD (BARTON BRIDGE)
 - 16 - DICKIE PRAIRIE RD (TROUT CREEK BRIDGE)
 - 17 - BROKEN BRIDGE LN (BROKEN BRIDGE)
 - 18 - S GIBSON RD (GIBSON RD BRIDGE)
 - 19 - S DRYLAND RD (SKUNK BRIDGE SOUTH - DRYLAND RD)
 - 20 - S MONTE CRISTO RD - EAST (MONTE CRISTO RD - EAST)
 - 21 - S MONTE CRISTO RD - WEST (MONTE CRISTO RD - WEST)
 - 22 - S KNIGHTS BRIDGE RD (KNIGHTS BRIDGE)
 - 23 - SUMMIT DR (IRON MOUNTAIN OVERPASS)
 - 24 - SE TICKLE CREEK RD (TICKLE CREEK BRIDGE)
 - 25 - S BONNEY RD (BONNEY RD #3)
 - 26 - S BEAVERCREEK RD (MILK CREEK)
 - 27 - S WINDY CITY RD (MILK CREEK)
 - 28 - S WHISKEY HILL RD (PUDDING RIVER OVERFLOW)
 - 29 - S CENTRAL POINT RD (BEAVER CREEK)
 - 30 - S MERIDIAN RD (ROCK CREEK)
 - 31 - SE LUTHER RD (JOHNSON CREEK)
 - 32 - S SPRINGWATER RD (CLEAR CREEK)
- *See attachment for bridge weight limits

- SLIDE-PRONE RESTRICTED ROADS**
- a SOUTH END RD, 13 T
 - b CLACKAMAS RIVER DR, 13 T
 - c THAYER RD, 13 T
- UNDERPASS HEIGHT RESTRICTIONS**
- A ANDERSON RD, 11' 04"
 - B BRIARWOOD RD, 13' 10"
 - C GRAHAMS FERRY RD, 11' 06"
 - D LARK ST, 11' 02"
 - E LAURIE AVE, 11' 00"
 - F MULINO RD, 13' 04"
 - G STAMPHER RD, 12' 06"
 - H TELFORD RD, 13' 11"

- LOCAL DELIVERY ONLY; NO THRU TRUCKS
- LOCAL DELIVERY ONLY; TRUCKS OVER 50' PROHIBITED
- LOCAL DELIVERY ONLY; TRUCKS OVER 60' PROHIBITED
- XXXX LOCAL DELIVERY ONLY; TRUCKS OVER 60' PROHIBITED/WEIGHT LIMIT
- LOCAL DELIVERY ONLY; WEIGHT LIMIT
- TRUCKS OVER 60' PROHIBITED

CLACKAMAS COUNTY
GEOGRAPHIC INFORMATION SYSTEMS
CLACKAMAS COUNTY TECHNOLOGY SERVICES
1621 COURTHOUSE ROAD OREGON CITY, OREGON 97045 | 503-742-4615

The information provided was derived from digital databases from Clackamas County's GIS. Although we strive to provide the best data we can, we sometimes use data developed by jurisdictions outside Clackamas County. Therefore, Clackamas County cannot accept any responsibility for any errors, omissions, or positional accuracy, and therefore, there are no warranties which accompany this product. Although information from Land Surveys may have been used in the creation of this product, in no way does this product represent or constitute a Land Survey. Users are strongly cautioned to verify all information before making any decisions.