



**DAN JOHNSON**  
DIRECTOR

DEPARTMENT OF TRANSPORTATION AND DEVELOPMENT  
DEVELOPMENT SERVICES BUILDING  
150 BEAVERCREEK ROAD OREGON CITY, OR 97045

Board of County Commissioners  
Clackamas County

Members of the Board:

**Approval of a Contract with Moore Excavation Inc., for the  
Lolo Pass Road Stabilization and Surface Preservation Project. Total value is \$4,113,083.00.  
Funding through Western Federal Land grant and the County Road Fund. County General  
Funds are not involved.**

<b>Purpose/Outcome</b>	The contract will construct such improvements as a two-inch asphalt pavement overlay from Highway 26 to the end of County maintenance, and bank stabilization along the Sandy River adjacent to where the road washed out in 2011.
<b>Dollar Amount and Fiscal Impact</b>	Contract value: \$4,113,083.00
<b>Funding Source</b>	Western Federal Lands grant funds: \$3,148,198.00 County Road funds: \$964,885.00
<b>Duration</b>	Contract Execution through June 30, 2023.
<b>Previous Board Action/Review</b>	06/28/16: BCC Authorization to Apply for Federal Land Access Program Funding 02/15/18: BCC Authorization of the Federal Lands Access Program Match Agreement 07/11/19: BCC Authorization of Western Federal Lands Highway Division Memorandum of Agreement 8/22/19: BCC Approval of a Federal Lands Access Program Project Grant Agreement 08/27/2020: BCC Approval of a Federal Lands Access Program Project Grant Agreement Amendment 12/14/2021: Discussion item at issues 12/16/2021: BCC Authorization of Western Federal Lands Highway Division Memorandum of Agreement Amendment 001
<b>Strategic Plan Alignment</b>	1. How does this item align with your department's Strategic Business Plan goals? This item supports the DTD Strategic Focus on Safe Roads and Strategic Result of "Travelers on Clackamas County roads will experience safe roads in good condition." 2. How does this item align with the County's Performance Clackamas goals? This item aligns with "Ensure safe, healthy and secure communities" by improving Lolo Pass Road.
<b>Counsel Review</b>	Counsel Date: 6/29/2022 Counsel Initials: NA
<b>Procurement Review</b>	Was this project processed through Procurement? Yes.

<b>Contact Person</b>	Mike Ward, Civil Engineer 503-742-4688
<b>Contract No.</b>	6593

**BACKGROUND:** The County received a grant from Western Federal Lands (WFL) to perform surface preservation work through placement of a two-inch thick lift of asphalt along with road stabilization work along the bank of the Sandy River adjacent to where the road washed out in February 2011. The executed grant with WFL (Agreement No. 6905671940020) was executed September 9, 2019, which provides \$3,221,922 towards the design and construction of the project. The remaining WFL funds for construction are \$3,148,198 requiring \$964,885 in County Road Funds for this contract.

**PROCUREMENT PROCESS:** This project was advertised in accordance with ORS and LCRB Rules on April 19, 2022. Bids were publicly opened on May 19, 2022. The County received one (1) bid: Moore Excavation, Inc., \$4,113,083.00. After review of the bid, Moore Excavation, Inc. was determined to be the lowest responsive bidder.

**RECOMMENDATION:** Staff respectfully recommends that the Board approve and sign this public improvements contract with Moore Excavation, Inc., for the Lolo Pass Road Stabilization and Surface Preservation Project.

Sincerely,

*Mike Ward*

Mike Ward,  
Civil Engineer  
Department of Transportation and Development

Placed on the BCC Agenda \_\_\_\_\_ by Procurement



**CLACKAMAS COUNTY**  
**PUBLIC IMPROVEMENT CONTRACT**  
Contract #6593

This Public Improvement Contract (the "Contract"), is made by and between the Clackamas County, a political subdivision of the State of Oregon, hereinafter called "Owner," and **Moore Excavation, Inc.**, hereinafter called the "Contractor" (collectively the "Parties"), shall become effective on the date this Contract has been signed by all the Parties and all County approvals have been obtained, whichever is later.

**Project Name: # 2022-47 Lolo Pass Road Stabilization and Surface Preservation Project**

**1. Contract Price, Contract Documents and Work.**

The Contractor, in consideration of the sum of **Four Million One Hundred Thirteen Thousand Eighty-Three Dollars (\$4,113,083.00)** (the "Contract Price"), to be paid to the Contractor by Owner in the manner and at the time hereinafter provided, and subject to the terms and conditions provided for in the Instructions to Bidders and other Contract Documents (as defined in the project specifications) referenced within the Instructions to Bidders), all of which are incorporated herein by reference, hereby agrees to perform all Work described and reasonably inferred from the Contract Documents. The Contract Price is the amount contemplated by the Base Bid as indicated in the accepted Bid.

Also, the following documents are incorporated by reference in this Contract and made a part hereof:

- Notice of Contract Opportunity
- Supplemental Instructions to Bidders
- Bid Form
- Performance Bond and Payment Bond
- Payroll and Certified Statement Form
- Addenda 1
- Instructions to Bidders
- Bid Bond
- Public Improvement Contract Form
- Prevailing Wage Rates
- Plans, Specifications and Drawings
- General Conditions for Construction For Clackamas County

The Plans, Specifications and Drawings expressly incorporated by reference into this Contract includes, but is not limited to, the Special Provisions for Lolo Pass Road Overlay and Bank Stabilization Project. (the "Specifications"), together with the provisions of the Oregon Standard Specifications for Construction (2021) referenced therein.

The Contractor shall comply with the prohibitions set forth in ORS 652.220, compliance of which is a material element of this Contract and failure to comply is a material breach that entitles County to exercise any rights and remedies available under this Contract including, but not limited to, termination for default

**2. Representatives.**

Contractor has named Scott Pellecer as its Authorized Representative to act on its behalf. Owner designates, or shall designate, its Authorized Representative as indicted below (check one):

Unless otherwise specified in the Contract Documents, the Owner designates Mike Ward as its Authorized Representative in the administration of this Contract. The above-named individual shall be the initial point of contact for matters related to Contract performance, payment, authorization, and to carry out the responsibilities of the Owner.

Name of Owner's Authorized Representative shall be submitted by Owner in a separate writing.

### 3. Key Persons.

The Contractor's personnel identified below shall be considered Key Persons and shall not be replaced during the project without the written permission of Owner, which shall not be unreasonably withheld. If the Contractor intends to substitute personnel, a request must be given to Owner at least 30 days prior to the intended time of substitution. When replacements have been approved by Owner, the Contractor shall provide a transition period of at least 10 working days during which the original and replacement personnel shall be working on the project concurrently. Once a replacement for any of these staff members is authorized, further replacement shall not occur without the written permission of Owner. The Contractor's project staff shall consist of the following personnel:

**Project Executive:** Scott Pellecer shall be the Contractor's project executive, and will provide oversight and guidance throughout the project term.

**Project Manager:** Cal Huitt shall be the Contractor's project manager and will participate in all meetings throughout the project term.

**Job Superintendent:** Gary Reese shall be the Contractor's on-site job superintendent throughout the project term.

**Project Engineer:** Cal Huitt shall be the Contractor's project engineer, providing assistance to the project manager, and subcontractor and supplier coordination throughout the project term.

### 4. Contract Dates.

COMMENCEMENT DATE: Upon Issuance of Notice to Proceed ("NTP")

SUBSTANTIAL COMPLETION DATE: August 31, 2022

FINAL COMPLETION DATE: June 30, 2023

Time is of the essence for this Contract. It is imperative that the Work in this Contract reach Substantial Completion and Final Completion by the above specified dates.

### 5. Insurance Certificates and Required Performance and Payment Bonds.

5.1 In accordance with Section 00170.70 of the Specifications, Contractor shall furnish proof of the required insurance naming Clackamas County as an additional insured. Insurance certificates may be returned with the signed Contract or may be emailed to [Procurement@clackamas.us](mailto:Procurement@clackamas.us).

5.2 Primary Coverage: Insurance carried by Contractor under the Contract shall be the primary coverage. The coverages indicated are minimums unless otherwise specified in the Contract Documents.

5.2.1 Workers' Compensation: All employers, including Contractor, that employ subject workers who work under the Contract in the State of Oregon shall comply with ORS 656.017 and provide the required Workers' Compensation coverage, unless such employers are exempt under ORS 656.126. This shall include Employer's Liability Insurance with coverage limits of not less than the minimum amount required by statute for each accident. Contractors who perform the Work without the assistance or labor of any employee need not obtain such coverage if the Contractor certifies so in writing. Contractor shall ensure that each of its Subcontractors complies with these requirements. The Contractor shall require proof of such Workers' Compensation coverage by receiving and keeping on file a certificate of insurance from each Subcontractor or anyone else directly employed by either the Contractor or its Subcontractors.

5.3 Builder's Risk Insurance: During the term of the Contract, for new construction the Contractor shall obtain and keep in effect Builder's Risk insurance on an all risk forms, including earthquake and flood, for an amount equal to the full amount of the Contract, plus any changes in values due to modifications, Change Orders and loss of materials added. Such Builder's Risk shall include, in addition to earthquake and flood, theft, vandalism, mischief, collapse, transit, debris removal, and architect's fees "soft costs" associated with delay of Project due to insured peril. Any deductible shall not exceed \$50,000 for each loss, except the earthquake and flood deductible which shall not exceed 2 percent of each loss or \$50,000, whichever is greater. The deductible shall be paid by Contractor. The policy will include as loss payees Owner, the Contractor and its Subcontractors as their interests may appear.

5.4 Builder's Risk Installation Floater: For Work other than new construction, Contractor shall obtain and keep in effect during the term of the Contract, a Builder's Risk Installation Floater for coverage of the Contractor's labor, materials and equipment to be used for completion of the Work performed under the Contract. The minimum amount of coverage to be carried shall be equal to the full amount of the Contract. The policy will include as loss payees Owner, the Contractor and its Subcontractors as their interests may appear. Owner may waive this requirement at its sole and absolute discretion.

5.4.1 Such insurance shall be maintained until Owner has occupied the facility.

5.4.2 A loss insured under the Builder's Risk insurance shall be adjusted by the Owner and made payable to the Owner as loss payee. The Contractor shall pay Subcontractors their just shares of insurance proceeds received by the Contractor, and by appropriate agreements, written where legally required for validity, shall require Subcontractors to make payments to their Sub-subcontractors in similar manner. The Owner shall have power to adjust and settle a loss with insurers.

5.5 "Tail" Coverage: If any of the required liability insurance is arranged on a "claims made" basis, "tail" coverage will be required at the completion of the Contract for a duration of 36 months or the maximum time period available in the marketplace if less than 36 months. Contractor shall furnish certification of "tail" coverage as described or continuous "claims made" liability coverage for 36 months following Final Completion. Continuous "claims made" coverage will be acceptable in lieu of "tail" coverage, provided its retroactive date is on or before the effective date of the Contract. Owner's receipt of the policy endorsement evidencing such coverage shall be a condition precedent to Owner's obligation to make final payment and to Owner's final acceptance of Work or services and related warranty (if any).

5.6 Notice of Cancellation or Change: If the Contractor receives a non-renewal or cancellation notice from an insurance carrier affording coverage required herein, or receives notice that coverage no longer complies with the insurance requirements herein, Contractor agrees to notify Owner by fax within five (5) business days with a copy of the non-renewal or cancellation notice, or written specifics as to which coverage is no longer in compliance. When notified by Owner, the Contractor agrees to stop Work pursuant to the Contract at Contractor's expense, unless all required insurance remain in effect. Any failure to comply with the reporting provisions of this insurance, except for the potential exhaustion of aggregate limits, shall not affect the coverages provided to the Owner and its institutions, divisions, officers, and employees.

Owner shall have the right, but not the obligation, of prohibiting Contractor from entering the Project Site until a new certificate(s) of insurance is provided to Owner evidencing the replacement coverage. The Contractor agrees that Owner reserves the right to withhold payment to Contractor until evidence of reinstated or replacement coverage is provided to Owner.

5.7 Before execution of the Contract, the Contractor shall file with the Construction Contractors Board, and maintain in full force and effect, the separate public works bond required by Oregon Revised Statutes, Chapter 279C.830 and 279C.836, unless otherwise exempt under those provisions. The Contractor shall also include in every subcontract a provision requiring the Subcontractor to have a public works bond filed with the Construction Contractors Board before starting Work, unless otherwise exempt, and shall verify that the Subcontractor has filed a public works bond before permitting any Subcontractor to start Work.

5.8 When the Contract Price is \$50,000 or more, the Contractor shall furnish and maintain in effect at all times during the Contract Period a performance bond in a sum equal to the Contract Price and a separate payment bond also in a sum equal to the Contract Price. Contractor shall furnish such bonds even if the Contract Price is less than the above thresholds if otherwise required by the Contract Documents.

5.9 Bond forms furnished by the Owner and notarized by Contractor's surety company authorized to do business in Oregon are the only acceptable forms of performance and payment security, unless otherwise specified in the Contract Documents.

## **6. Responsibility for Damages/Indemnity.**

6.1 Contractor shall be responsible for all damage to property, injury to persons, and loss, expense, inconvenience, and delay that may be caused by, or result from, the carrying out of the Work to be done under the Contract, or from any act, omission or neglect of the Contractor, its Subcontractors, employees, guests, visitors, invitees and agents.

6.2 To the fullest extent permitted by law, Contractor shall indemnify, defend (with counsel approved by Owner) and hold harmless the Owner and its elected officials, officers, directors, agents, and employees (collectively "Indemnitees") from and against all liabilities, damages, losses, claims, expenses, demands and actions of any nature whatsoever which arise out of, result from or are related to: (a) any damage, injury, loss, expense, inconvenience or delay described in this Section 6.1; (b) any accident or occurrence which happens or is alleged to have happened in or about the Project Site or any place where the Work is being performed, or in the vicinity of either, at any time prior to the time the Work is fully completed in all respects; (c) any failure of the Contractor to observe or perform any duty or obligation under the Contract Documents which is to be observed or performed by the Contractor, or any breach of any agreement, representation or warranty of the Contractor contained in the Contract Documents or in any subcontract; (d) the negligent acts or omissions of the Contractor, a Subcontractor or anyone directly or indirectly employed by them or any one of them or anyone for whose acts they may be liable, regardless of whether or not such claim, damage, loss or expense is caused in part by a party indemnified hereunder (except to the extent otherwise void under ORS 30.140); and (e) any lien filed upon the Project or bond claim in connection with the Work. Such obligation shall not be construed to negate, abridge, or reduce other rights or obligations of indemnity which would otherwise exist as to a party or person described in this Section 6.2.

6.3 In claims against any person or entity indemnified under Section 6.2 by an employee of the Contractor, a Subcontractor, anyone directly or indirectly employed by them or anyone for whose acts they may be liable, the indemnification obligation under Section 6.2 shall not be limited on amount or type of damages, compensation or benefits payable by or for the Contractor or a Subcontractor under workers' compensation acts, disability benefit acts or other employee benefit acts.

## **7. Tax Compliance.**

Contractor must, throughout the duration of this Contract and any extensions, comply with all tax laws of this state and all applicable tax laws of any political subdivision of this state. Any violation of this section shall constitute a material breach of this Contract. Further, any violation of Contractor's warranty in this Contract

that Contractor has complied with the tax laws of this state and the applicable tax laws of any political subdivision of this state also shall constitute a material breach of this Contract. Any violation shall entitle County to terminate this Contract, to pursue and recover any and all damages that arise from the breach and the termination of this Contract, and to pursue any or all of the remedies available under this Contract, at law, or in equity, including but not limited to: (A) Termination of this Contract, in whole or in part; (B) Exercise of the right of setoff, and withholding of amounts otherwise due and owing to Contractor, in an amount equal to County's setoff right, without penalty; and (C) Initiation of an action or proceeding for damages, specific performance, declaratory or injunctive relief. County shall be entitled to recover any and all damages suffered as the result of Contractor's breach of this Contract, including but not limited to direct, indirect, incidental and consequential damages, costs of cure, and costs incurred in securing replacement performance. These remedies are cumulative to the extent the remedies are not inconsistent, and County may pursue any remedy or remedies singly, collectively, successively, or in any order whatsoever.

The Contractor represents and warrants that, for a period of no fewer than six calendar years preceding the effective date of this Contract, has faithfully complied with: (A) All tax laws of this state, including but not limited to ORS 305.620 and ORS chapters 316, 317, and 318; (B) Any tax provisions imposed by a political subdivision of this state that applied to Contractor, to Contractor's property, operations, receipts, or income, or to Contractor's performance of or compensation for any work performed by Contractor; (C) Any tax provisions imposed by a political subdivision of this state that applied to Contractor, or to goods, services, or property, whether tangible or intangible, provided by Contractor; and (D) Any rules, regulations, charter provisions, or ordinances that implemented or enforced any of the foregoing tax laws or provisions.

#### **8. Confidential Information.**

Contractor acknowledges that it and its employees or agents may, in the course of performing their responsibilities under this Contract, be exposed to or acquire information that is confidential to Owner. Any and all information of any form obtained by Contractor or its employees or agents in the performance of this Contract shall be deemed confidential information of Owner ("Confidential Information"). Contractor agrees to hold Confidential Information in strict confidence, using at least the same degree of care that Contractor uses in maintaining the confidentiality of its own confidential information, and not to copy, reproduce, sell, assign, license, market, transfer or otherwise dispose of, give, or disclose Confidential Information to third parties or use Confidential Information for any purpose unless specifically authorized in writing under this Contract.

#### **9. Counterparts.**

This Contract may be executed in several counterparts, all of which when taken together shall constitute an agreement binding on all Parties, notwithstanding that all Parties are not signatories to the same counterpart. Each copy of the Contract so executed shall constitute an original.

#### **10. Integration.**

All provisions of state law required to be part of this Contract, whether listed in the General or Special Conditions or otherwise, are hereby integrated and adopted herein. Contractor acknowledges the obligations thereunder and that failure to comply with such terms is a material breach of this Contract.

The Contract Documents constitute the entire agreement between the parties. There are no other understandings, agreements or representations, oral or written, not specified herein regarding this Contract. Contractor, by the signature below of its authorized representative, hereby acknowledges that it has read this Contract, understands it, and agrees to be bound by its terms and conditions.

#### **11. Liquidated Damages**

The Contractor acknowledges that the Owner will sustain damages as a result of the Contractor's failure to substantially complete the Project in accordance with the Contract Documents. These damages may include,

but are not limited to delays in completion, use of the Project, and costs associated with Contract administration and use of temporary facilities.

11.1 Liquidated Damages shall be as follows if the actual Substantial Completion exceeds the required date of Substantial Completion:

11.1.1. Liquidated damages for failure to complete the Work on time required by 00180.50(h)(1) will be \$ 2,000 per Calendar Day. Liquidated damages for failure to complete the Work on time required by 00180.50(h)(2) will be \$ 1,000 per Calendar Day. If liquidated damages should become payable concurrently under the combination of 00180.50(h)(1) and (h)(2), liquidated damages will be \$ 3,000 per Calendar Day.

**12. Compliance with Applicable Law.** Contractor shall comply with all federal, state, county, and local laws, ordinances, and regulations applicable to the Work to be done under this Contract including, but not limited to, compliance with the prohibitions set forth in ORS 652.220, compliance of which is a material element of this Contract and failure to comply is a material breach that entitles County to exercise any rights and remedies available under this Contract including, but not limited to, termination for default.

**13. Responsibility for Taxes.** Contractor is solely responsible for payment of any federal, state, or local taxes required as a result of the Contract or the Work including, but not limited, to payment of the corporate activity tax imposed under enrolled HB 3427 (2019 Oregon regular legislative session). Contractor may not include its federal, state, or local tax obligations as part of the cost to perform the Work.

**14. Escrow and Retainage.** If retainage is withheld, unless the Contractor requests and the Owner accepts a form of retainage permitted under ORS 279C.560, the Owner will deposit the retainage in an interest-bearing escrow account as required by ORS 279C.570(2). The Contractor shall execute such documentation and instructions respecting the interest-bearing escrow account as the Owner may require to protect its interests, including but not limited to a provision that no funds may be paid from the account to anyone without the Owner's advance written authorization.

**15. No Attorney Fees.** In the event any arbitration, action or proceeding, including any bankruptcy proceeding, is instituted to enforce any term of this Contract, each party shall be responsible for its own attorneys' fees and expenses.

**Signature page to follow.**



In witness whereof, Clackamas County executes this Contract and the Contractor does execute the same as of the day and year first above written.

Contractor DATA:  
**Moore Excavation, Inc.**  
**P.O. Box 789**  
**Fairview, Oregon 97024**

Contractor CCB # 28397    Expiration Date: 10/10/2022  
Oregon Business Registry # 090067-19    Entity Type: DBC                      State of Formation: Oregon

*Payment information will be reported to the IRS under the name and taxpayer ID# provided by the Contractor. Information must be provided prior to contract approval. Information not matching IRS records could subject Contractor to 28 percent backup withholding.*

Moore Excavation, Inc.

Clackamas County

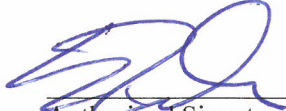
  
\_\_\_\_\_  
Authorized Signature                      6/29/2022  
Date

\_\_\_\_\_  
Chair    Date

Scott Pellecer, President  
\_\_\_\_\_  
Name / Title Printed

\_\_\_\_\_  
Recording Secretary

APPROVED AS TO FORM

  
\_\_\_\_\_  
County Counsel    06/29/2022  
Date



**CLACKAMAS COUNTY  
PUBLIC IMPROVEMENT CONTRACT OPPORTUNITY**

Table of Contents

**Section B-1**.....Notice of Public Improvement Contract Opportunity

**Section B-2**.....Instructions to Bidders

**Section B-3**.....Supplemental Instructions to Bidders

**Section B-4**.....Bid Bond

**Section B-5**.....Bid Form

**Section B-6**.....Public Improvement Contract

**Section B-7**.....Performance Bond

**Section B-8**..... Payment Bond

**Section B-9**..... Project Information, Plans, Specifications and Drawings



**CLACKAMAS COUNTY**  
**NOTICE OF PUBLIC IMPROVEMENT CONTRACT OPPORTUNITY**

**INVITATION TO BID #2022-47**  
**Lolo Pass Road Stabilization and Surface Preservation Project**  
**April 19, 2022**

Clackamas County (“County”) through its Board of County Commissioners is accepting sealed bids for the **Lolo Pass Road Stabilization and Surface Preservation Project** until **May 19 2022, 2:00 PM**, Pacific Time, (“Bid Closing”) at the following location:

**DELIVER BIDS TO:** Clackamas County Procurement Division via email to [procurement@clackamas.us](mailto:procurement@clackamas.us).

Bidding Documents can be downloaded from the state of Oregon procurement website (“OregonBuys”) at the following address: <https://oregonbuys.gov/bsv/view/login/login.xhtml>, Document No.S-C01010-00002880.

Prospective Bidders will need to sign in to download the information and that information will be accumulated for a Plan Holder's List. Prospective Bidders are responsible for obtaining any Addenda from Website listed above.

Engineers Estimate: \$3,950,000.00

**Contact Information**

Procurement Process and Technical Questions: Tralee Whitley at [TWhitley@clackamas.us](mailto:TWhitley@clackamas.us)

Bids will be opened and publicly read aloud at the above Delivery address after the Bid Closing. Bid results will also be posted to the OregonBuys listing shortly after the opening.

To be eligible for award under this Invitation to Bid, bidders (prime contractors) must submit a prequalification application (either ODOT or County) to the County at least two business days prior to the Bid Closing. County will reject bids from bidders who are not prequalified for the class of work indicated prior to the Bid Closing.

**State Prevailing Wage**

Prevailing Wage Rates requirements apply to this Project because the maximum compensation for all Owner-contracted Work is more than \$50,000. Contractor and all subcontractors shall comply with the provisions of ORS 279C.800 through 279C.870, relative to Prevailing Wage Rates. The Bureau of Labor and Industries (BOLI) wage rates and requirements set forth in the following BOLI booklet (and any listed amendments to that booklet), which are incorporated herein by reference, apply to the Work authorized under this Agreement:

PREVAILING WAGE RATES for Public Works Contracts in Oregon, January 1, 2022 and amended on April 1, 2022, which can be downloaded at the following web address: [http://www.oregon.gov/boli/WHD/PWR/Pages/pwr\\_state.aspx](http://www.oregon.gov/boli/WHD/PWR/Pages/pwr_state.aspx) The Work will take place in Clackamas County, Oregon.

Clackamas County encourages bids from Minority, Women, and Emerging Small Businesses.



## CLACKAMAS COUNTY PUBLIC IMPROVEMENT CONTRACT

### INSTRUCTIONS TO BIDDERS

Clackamas County Local Contract Review Board Rules (“LCRB Rules”) govern this procurement process. LCRB Rules may be found at: <http://www.clackamas.us/code/documents/appendixc.pdf>. The Instructions to Bidders is applicable to the procurement process for Clackamas County, or any component unit thereof identified on the Notice of Public Improvement Contract Opportunity, herein after referred to as the “Owner.”

#### **Article 1. Scope of Work**

The work contemplated under this contract with the Owner, includes all labor, materials, transportation, equipment and services necessary for, and reasonably incidental to, the completion of all construction work in connection with the project described in the Project Manual which includes, but is not necessarily limited to, the Notice of Public Improvement Contract Opportunity, Instructions to Bidders, Supplemental Instructions to Bidders, Bid Form, Bid Bond, Public Improvement Contract Form, Performance Bond, Payment Bond, and Plans, Specifications and Drawings.

#### **Article 2. Examination of Site and Conditions**

Before making a Bid, the Bidder shall examine the site of the work and ascertain all the physical conditions in relation thereto. The Bidder shall also make a careful examination of the Project Manual including the plans, specifications, and drawings and other contract documents, and shall be fully informed as to the quality and quantity of materials and the sources of supply of the materials. Failure to take these steps will not release the successful Bidder from entering into the contract nor excuse the Bidder from performing the work in strict accordance with the terms of the contract at the price established by the Bid.

The Owner will not be responsible for any loss or for any unanticipated costs, which may be suffered by the successful Bidder, as a result of such

Bidder's failure to be fully informed in advance with regard to all conditions pertaining to the work and the character of the work required, including site conditions. No statement made by an elected official, officer, agent, or employee of the Owner in relation to the physical or other conditions pertaining to the site of the work will be binding on the Owner, unless covered by the Project Manual or an Addendum.

#### **Article 3. Interpretation of Project Manual and Approval of Materials Equal to Those Provided in the Specifications**

If any Bidder contemplating submitting a Bid for the proposed contract is in doubt as to the true meaning of any part of the plans, specifications or forms of contract documents, or detects discrepancies or omissions, such Bidder may submit to the Architect (read "Engineer" throughout in lieu of Architect as appropriate) a written request for an interpretation thereof at least ten (10) calendar days prior to the date set for the Bid Closing.

When a prospective Bidder seeks approval of a particular manufacturer's material, process or item of equal value, utility or merit other than that designated by the Architect in the Project Manual, the Bidder may submit to the Architect a written request for approval of such substitute at least ten (10) calendar days prior to the date set for the Bid Closing. The prospective Bidder submitting the request will be responsible for its prompt delivery.

Requests of approval for a substitution from that specified shall be accompanied by samples, records of performance, certified copies of tests by impartial and recognized laboratories, and such other information as the Architect may request.

To establish a basis of quality, certain processes, types of machinery and equipment or kinds of materials may be specified in the Project Manual either by description of process or by designating a

manufacturer by name and referring to a brand or product designation or by specifying a kind of material. Whenever a process is designated or a manufacturer's name, brand or item designation is given, or whenever a process or material covered by patent is designated or described, it shall be understood that the words "or approved equal" follow such name, designation or description, whether in fact they do so or not.

Any interpretation of the Project Manual or approval of manufacturer's material will be made only by an Addendum duly issued. All Addenda will be posted to the OregonBuys listing and will become a part of the Project Manual. The Owner will not be responsible for any other explanation or interpretation of the Project Manual nor for any other approval of a particular manufacturer's process or item for any Bidder.

When the Architect approves a substitution by Addendum, it is with the understanding that the Contractor guarantees the substituted article or material to be equal or better than the one specified.

#### **Article 4. Security to Be Furnished by Each Bidder**

Each Bid must be accompanied by either 1) a cashier's check or a certified check drawn on a bank authorized to do business in the State of Oregon, or 2) a Bid bond described hereinafter, executed in favor of the Owner, for an amount equal to ten percent (10%) of the total amount Bid as a guarantee that, if awarded the contract, the Bidder will execute the contract and provide a performance bond and payment bond as required. The successful Bidder's check or Bid bond will be retained until the Bidder has entered into a contract satisfactory to Owner and furnished a one hundred percent (100%) performance bond and one hundred percent (100%) payment bond. The Owner reserves the right to hold the Bid security as described in Article 10 hereof. Should the successful Bidder fail to execute and deliver the contract as provided for in Article 12 hereof, including a satisfactory performance bond and payment bond within twenty (20) calendar days after the Bid has been accepted by the Owner, then the contract award made to such Bidder may be considered canceled and the Bid security may be

forfeited as liquidated damages at the option of the Owner. The date of the acceptance of the Bid and the award of the contract as contemplated by the Project Manual shall mean the date of acceptance specified in the Notice of Intent to Award.

#### **Article 5. Execution of Bid Bond**

Should the Bidder elect to utilize a Bid bond as described in Article 4 in order to satisfy the Bid security requirements, such form must be completed in the following manner:

- A. Bid bonds must be executed on the County forms, which will be provided to all prospective Bidders by the Owner.
- B. The Bid bond shall be executed on behalf of a bonding company licensed to do business in the State of Oregon.
- C. In the case of a sole individual, the bond need only be executed as principal by the sole individual. In the case of a partnership, the bond must be executed by at least one of the partners. In the case of a corporation, the bond must be executed by stating the official name of the corporation under which is placed the signature of an officer authorized to sign on behalf of the corporation followed by such person's official capacity, such as president, etc. The corporation seal should then be affixed to the bond.
- D. The name of the surety must be stated in the execution over the signature of its duly authorized attorney-in-fact and accompanied by the seal of the surety corporation.

#### **Article 6. Execution of the Bid Form**

Each Bid shall be made in accordance with: (i) the sample Bid Form accompanying these instructions; (ii) the appropriate signatures for a sole individual, partnership, corporation or limited liability corporation shall be added as noted in Article 5C above; (iii) numbers pertaining to base Bids shall be stated both in writing and in figures; and (iv) the Bidder's address shall be typed or printed.

The Bid Form relates to Bids on a specific Project

Manual. Only the amounts and information asked for on the Bid Form furnished will be considered as the Bid. Each Bidder shall Bid upon the work exactly as specified and provided in the Bid Form. The Bidder shall include in the Bid a sum to cover the cost of all items contemplated by the Contract. The Bidder shall Bid upon all alternates that may be indicated on the Bid Form. When Bidding on an alternate for which there is no charge, the Bidder shall write the words "No Charge" in the space provided on the Bid Form. If one or more alternates are shown on the Bid Form, the Bidder shall indicate whether each is "add" or "deduct."

#### **Article 7. Prohibition of Alterations to Bid**

Bids that are incomplete, or contain ambiguities or have differing conditions required by the Bidder, including requested changes or exceptions to the Public Improvement Contract form or other portions of the Project Manual, may be rejected in Owner's sole and absolute discretion.

#### **Article 8. Submission of Bid**

Each Bid shall be sealed in an envelope, properly addressed to the Owner, showing on the outside of the envelope the name of the Bidder and the name of the project. Bids will be received at the time and place stated in the Notice of Public Improvement Contract Opportunity.

#### **Article 9. Bid Closing and Opening of Bids**

All Bids must be received by the Owner at the place and time set for the Bid Closing. Any Bids received after the scheduled Bid Closing time for receipt of Bids will be rejected.

At the time of opening and reading of Bids, each Bid received will be publicly opened and read aloud, irrespective of any irregularities or informalities in such Bids.

Generally, Bid results will be posted to the Procurement Website within a couple hours of the opening.

#### **Article 10. Acceptance or Rejection of Bids by Owner**

Unless all Bids are rejected, the Owner will award a contract based on the lowest responsive Bid from a responsible Bidder. If that Bidder does not execute the contract, it will be awarded to the next lowest responsible Bidder or Bidders in succession.

The Owner reserves the right to reject all Bids and to waive minor informalities. The procedures for contract awards shall be in compliance with the provisions of the LCRB Rules in effect at that time.

The Owner reserves the right to hold the Bid and Bid security of the three lowest Bidders for a period of thirty (30) calendar days from and after the time of Bid opening pending award of the contract. Following award of the contract the Bid security of the three lowest Bidders may be held twenty (20) calendar days pending execution of the contract. All other Bids will be rejected and Bid security will be returned.

In determining the lowest Bidder, the Owner reserves the right to take into consideration any or all authorized base Bids as well as alternates or combinations indicated in the Bid Form.

If no Bid has been accepted within thirty (30) calendar days after the opening of the Bids, each of the three lowest Bidders may withdraw the Bid submitted and request the return of the Bid security.

#### **Article 11. Withdrawal of Bid**

At any time prior to the Bid Closing, a Bidder may withdraw its Bid. This will not preclude the submission of another Bid by such Bidder prior to the time set for the Bid Closing.

After the time set for the Bid Closing, no Bidder will be permitted to withdraw its Bid within the time frames specified in Article 10 for award and execution, except as provided for in that Article.

#### **Article 12. Execution of Contract, Performance Bond and Payment Bond**

The Owner will provide the successful Bidder with contract forms within seven (7) calendar days after

the completion of the award protest period. The Bidder is required to execute the contract forms as provided, including a performance bond and a payment bond from a surety company licensed to do surety business in the State of Oregon, within seven (7) calendar days after receipt of the contract forms. The contract forms shall be delivered to the Owner in the number called for and to the location as instructed by the Owner.

### **Article 13. Recyclable Products**

Contractors will use recyclable products to the maximum extent economically feasible in the performance of the Contract.

### **Article 14. Clarification or Protest of the Solicitation Document or Specifications**

Any request for clarification or protest of the solicitation document or specifications must be submitted in the manner provided for in the applicable section of the LCRB Rules to the Procurement Representative referenced in the Notice of Public Improvement Contract Opportunity.

A protest of the Solicitation Document must be received within seven (7) business days of the issuance of the Bid or within three (3) business days of issuance of an addendum.

Requests for clarification may be submitted no less than five (5) business days prior to the Bid Closing Date.

### **Article 15. Protest of Intent to Award**

Owner will name the apparent successful Bidder in a "Notice of Intent to Award" letter. Identification of the apparent successful Bidder is procedural only and creates no right in the named Bidder to the award of the contract. Competing Bidders will be notified by publication of the Notice of Intent to Award on the Clackamas County Procurement Website of the selection of the apparent successful Bidder(s) and Bidders shall be given seven (7) calendar days from the date on the "Notice of Intent to Award" letter to review the file at the Procurement Division office and file a written protest of award, pursuant to C-

049-0450. Any award protest must be in writing and must be delivered by hand delivery or mail to the Procurement Division Director at: Procurement Division, 2051 Kaen Road, Oregon City, OR 97045.

### **Article 16. Disclosure of First-Tier Subcontractors**

Within two (2) working hours after the Bid Closing, all Bidders shall submit to the County a disclosure form identifying any first-tier subcontractors (those entities that would be contracting directly with the prime contractor) that will be furnishing labor and materials on the contract, if awarded, whose subcontract value would be equal to or greater than: (a) Five percent (5%) of the total contract price, but at least \$15,000; or (b) \$350,000, regardless of the percentage of the total contract price.

Disclosures may be submitted with the Bid or may be hand delivered to the Bid Closing address or emailed to [procurement@clackamas.us](mailto:procurement@clackamas.us).



**CLACKAMAS COUNTY  
PUBLIC IMPROVEMENT CONTRACT**

**SUPPLEMENTAL INSTRUCTIONS TO BIDDERS**

**Project Name: # 2022-47 Lolo Pass Road Stabilization and Surface Preservation Project**

**The following modify the Clackamas County “Instructions to Bidders” for this Project. Where a portion of the Instructions to Bidders has been modified by these Supplemental Instructions to Bidders, the unaltered portions shall remain in effect.**

- 1. Email of Bids** - The County is requiring all bids for this project be electronically submitted. Complete Bids (including all attachments) must be received by the closing time and date 2:00 p.m. Pacific Time, May 19, 2022. The Bid must be emailed to the following address: [Procurement@clackamas.us](mailto:Procurement@clackamas.us). **The email subject line must read “Bid for #2022-47 Lolo Pass Road Stabilization and Surface Preservation Project.”** Upon receiving of the bid, the County will send bidders an email confirmation acknowledging receipt. Bids delayed or lost by email system filtering or failures may be considered at Clackamas County’s sole and absolute discretion.

Bids will be publicly read aloud via the computer application, Zoom. Bidders will be allowed to video conference or listen by phone to the bid results. The projects Zoom meeting can be accessed via the information below:

**ZOOM LINK**

Join Zoom Meeting

<https://clackamascounty.zoom.us/j/86325326789>

Meeting ID: 863 2532 6789

One tap mobile

+16699006833,,86325326789# US (San Jose) 12532158782,,86325326789# US

+(Tacoma)

Dial by your location

+1 669 900 6833 US (San Jose)

+1 253 215 8782 US (Tacoma)

+1 346 248 7799 US (Houston)

+1 408 638 0968 US (San Jose)

+1 312 626 6799 US (Chicago)

+1 646 876 9923 US (New York)

+1 301 715 8592 US (Washington DC) Meeting ID: 863 2532 6789 Find

your local number: <https://clackamascounty.zoom.us/j/86325326789>



**\*\*The Apparent Low bid results will be posted to the projects OregonBuys listing as soon as possible following the bid opening.**

- 2. Good Faith Effort:** Clackamas County encourages participation in contracts by Historically Underrepresented Businesses. “Historically Underrepresented Businesses” are State of Oregon-certified and self-identified minority, women and emerging small business as well as firms that are certified federally or by another state or entity with substantially similar requirements as the State of Oregon.

Bidders must perform Good Faith Effort (defined below) and submit **Form 1 and Form 2** for the Bidders Bid to be considered responsive. **Form 1 and Form 2** must be submitted within **two (2) hours** after the Closing Date and Time. Form 1 and Form 2 may be submitted by hand delivery to the location the Bid was due or may email the completed Forms to [Procurement@clackamas.us](mailto:Procurement@clackamas.us). “Good Faith Effort” is a requirement of a prime contractor to reach out to at least three Historically Underrepresented Business Subcontractors for each division of work that will be subcontracted out and to complete the required forms. If fewer than three Historically Underrepresented Business Subcontractors are reasonably available for a particular division of work, the Bidder must specifically note the reason for there being fewer than three contacts. The outreach should be performed with sufficient time to give the subcontractors at least 5 calendar days to respond to the opportunity. Form 3, which documents the actual amount of subcontractors on the project, must be submitted with the project final pay application. Compliance with the Good Faith Effort and submission of Forms 1, 2 and 3 is a contractual requirement for final payment.

The sufficiency of the documentation or the performance of Good Faith Effort shall be in the sole and absolute determination of Clackamas County. Only those Bidders that Clackamas County has determined have not sufficiently performed Good Faith Effort shall have protest rights of the determination for such Bidder. No Bidder shall have protest rights of the sufficiency of any other Bidder completing Good Faith Effort.

**CLACKAMAS COUNTY  
GOOD FAITH EFFORT  
SUBCONTRACTOR AND SELF-PERFORMED WORK LIST  
(FORM 1)**

**Prime Contractor Name:** Moore Excavation, Inc.

**Total Contract Amount:** \$4,113,083.00

**Project Name: # 2022-47 Lolo Pass Road Stabilization and Surface Preservation Project**

<b>DOW BIDDER WILL SELF-PERFORM (GFE not required)</b>	
<u>Earthwork</u>	<u>Trucking</u>
<u>Erosion Control</u>	
<u>Traffic Control</u>	
<u>Traffic Signs</u>	

**PRIME CONTRACTOR SHALL DISCLOSE AND LIST ALL SUBCONTRACTORS**, including those Minority-owned, Woman-owned, and Emerging Small Businesses ("M/W/ESB") that you intend to use on the project. Hand delivery to Procurement, 2051 Kaen Road, Oregon City, OR 97045 or email to [procurement@clackamas.us](mailto:procurement@clackamas.us) within 2 hours of the BID/Quote Closing Date/Time

<b>LIST ALL SUBCONTRACTORS BELOW</b> Use <b>correct legal name</b> of Subcontractor (No Assumed Business Names)	<b>Division of Work</b> (Painting, electrical, landscaping, etc.) List <b>ALL</b> DOW performed by Subcontractors	<b>DOLLAR AMOUNT OF SUBCONTRACT</b>	If Certified or self-reporting MBE/WBE/ESB Subcontractor  Check box <input checked="" type="checkbox"/>		
			MBE	WBE	ESB
<b>Name</b> Jim Turin & Sons Enterprises <b>Address</b> PO Box 175 <b>City/St/Zip</b> Welches, OR 97067 <b>Phone#</b> 503-668-5237 <b>OCCB#</b> 235370	Asphalt Paving	\$982,687.50	<input type="checkbox"/>	<input type="checkbox"/>	<input type="checkbox"/>
<b>Name</b> Kerr Contractors <b>Address</b> PO Box 1060 <b>City/St/Zip</b> Woodburn, OR 97071 <b>Phone#</b> 971-216-0050 <b>OCCB#</b> 72599	Cold Plane	\$27,058.31	<input type="checkbox"/>	<input type="checkbox"/>	<input type="checkbox"/>
<b>Name</b> Andres Landscape <b>Address</b> PO Box 1131 <b>City/St/Zip</b> Oregon City, OR 97045 <b>Phone#</b> 503-632-3366 <b>OCCB#</b> 203183	Landscaping	\$60,259.99	<input type="checkbox"/>	<input type="checkbox"/>	<input type="checkbox"/>
<b>Name</b> Specialized Pavement Marking <b>Address</b> 11095 SW Industrial Way <b>City/St/Zip</b> Tualatin, OR 97062 <b>Phone#</b> 503-885-0420 <b>OCCB#</b> 238621	Striping	\$65,994.09	<input type="checkbox"/>	<input type="checkbox"/>	<input type="checkbox"/>

## GFE SUBCONTRACTOR AND SELF-PERFORMED WORK LIST (FORM 1) cont'd

Prime Contractor Name: Moore Excavation, Inc.  
 Project Name: # 2022-47 Lolo Pass Road Stabilization  
 and Surface Preservation Project

Total Contract Amount:

<b>LIST ALL SUBCONTRACTORS BELOW</b> Use <u>correct legal name</u> of Subcontractor (No Assumed Business Names)	<b>Division of Work</b> (Painting, electrical, landscaping, etc.) List <b>ALL</b> DOW performed by Subcontractors	<b>DOLLAR                      AMOUNT OF                      SUBCONTRACT</b>	If Certified or self-reporting MBE/WBE/ESB Subcontractor  Check box <input checked="" type="checkbox"/>		
			MBE	WBE	ESB
<b>Name</b> Longhorn Geomatics <b>Address</b> 10940 SW Barnes Rd, #189 <b>City/St/Zip</b> Portland, OR 97225 <b>Phone#</b> 403-601-1147 <b>OCCB#</b> 224705	Survey	\$26,740.00	<input type="checkbox"/>	<input type="checkbox"/>	<input type="checkbox"/>
<b>Name</b> <b>Address</b> <b>City/St/Zip</b> <b>Phone#</b> <b>OCCB#</b>			<input type="checkbox"/>	<input type="checkbox"/>	<input type="checkbox"/>
<b>Name</b> <b>Address</b> <b>City/St/Zip</b> <b>Phone#</b> <b>OCCB#</b>			<input type="checkbox"/>	<input type="checkbox"/>	<input type="checkbox"/>
<b>Name</b> <b>Address</b> <b>City/St/Zip</b> <b>Phone#</b> <b>OCCB#</b>			<input type="checkbox"/>	<input type="checkbox"/>	<input type="checkbox"/>
<b>Name</b> <b>Address</b> <b>City/St/Zip</b> <b>Phone#</b> <b>OCCB#</b>			<input type="checkbox"/>	<input type="checkbox"/>	<input type="checkbox"/>
<b>Name</b> <b>Address</b> <b>City/St/Zip</b> <b>Phone#</b> <b>OCCB#</b>			<input type="checkbox"/>	<input type="checkbox"/>	<input type="checkbox"/>
<b>Name</b> <b>Address</b> <b>City/St/Zip</b> <b>Phone#</b> <b>OCCB#</b>			<input type="checkbox"/>	<input type="checkbox"/>	<input type="checkbox"/>

**CLACKAMAS COUNTY  
GOOD FAITH EFFORT  
M/W/ESB CONTACT / BIDS RECEIVED LOG  
(FORM 2)**

Prime Contractor: Moore Excavation, Inc.

Project: # 2022-47 Lolo Pass Road Stabilization and Surface Preservation Project

Prime Contractor must contact or endeavor to contact at least 3 M/W/ESB Subcontractors for each Division of Work. Prime Contractor shall record its contacts with M/W/ESB Subcontractors through use of this log (or equivalent) entering all required information. All columns shall be completed where applicable. Additional forms may be copied if needed.

NAME OF M/W/ESB SUBCONTRACTOR	Divisions of Work (Painting, electrical, landscaping, etc.)	Date Solicitation Letter / Fax Sent	PHONE CONTACT		BID ACTIVITY Check Yes or No			REJECTED BIDS (if bid received & not used)		Notes
			Date of Call	Person Receiving Call	Will Bid	Bid Received	Bid Used	Bid Amount	Reason Not Used (Price, Scope or Other. If Other, explain in Notes>>)	
See attached Form 2					<input type="checkbox"/> Yes <input type="checkbox"/> No	<input type="checkbox"/> Yes <input type="checkbox"/> No	<input type="checkbox"/> Yes <input type="checkbox"/> No			
					<input type="checkbox"/> Yes <input type="checkbox"/> No	<input type="checkbox"/> Yes <input type="checkbox"/> No	<input type="checkbox"/> Yes <input type="checkbox"/> No			
					<input type="checkbox"/> Yes <input type="checkbox"/> No	<input type="checkbox"/> Yes <input type="checkbox"/> No	<input type="checkbox"/> Yes <input type="checkbox"/> No			
					<input type="checkbox"/> Yes <input type="checkbox"/> No	<input type="checkbox"/> Yes <input type="checkbox"/> No	<input type="checkbox"/> Yes <input type="checkbox"/> No			
					<input type="checkbox"/> Yes <input type="checkbox"/> No	<input type="checkbox"/> Yes <input type="checkbox"/> No	<input type="checkbox"/> Yes <input type="checkbox"/> No			
					<input type="checkbox"/> Yes <input type="checkbox"/> No	<input type="checkbox"/> Yes <input type="checkbox"/> No	<input type="checkbox"/> Yes <input type="checkbox"/> No			
					<input type="checkbox"/> Yes <input type="checkbox"/> No	<input type="checkbox"/> Yes <input type="checkbox"/> No	<input type="checkbox"/> Yes <input type="checkbox"/> No			

CLACKAMAS COUNTY  
GOOD FAITH EFFORT  
M/W/ESB CONTACT / BIDS RECEIVED LOG  
(FORM 2)

Date: 5/19/2022

Bidder Name: Moore Excavation, Inc.

Project Name: 2022-47 Lolo Pass Road Stabilization and Surface Preservation Project

Name of COBID/Section 3 firm	Certification	Division of Work	Date of Written	Date of Phone	Bid Amount	Reason Not Used	Notes
Alamo Paving Co	WBE	Asphalt Paving	5/12/2022	5/16/2022	No Bid Received	No Bid Received	Left message at 334 PM.
All City Paving	DBE, WBE, ESB	Asphalt Paving	5/12/2022	5/16/2022	No Bid Received	No Bid Received	Left message at 336 PM.
Bratton Construction, LLC	DBE, MBE, WBE	Asphalt Paving	5/12/2022	5/16/2022	No Bid Received	No Bid Received	Left message at 338 PM.
Braun Construction & Design LLC	DBE, WBE, ESB	Asphalt Paving	5/12/2022	5/16/2022	No Bid Received	No Bid Received	Per Jeanine too busy, NOT BIDDING.
Heffner Paving LLC	ESB	Asphalt Paving	5/12/2022	Responded online	No Bid Received	No Bid Received	Replied online, NOT BIDDING.
Hubbards Paving & Seal Coating, Corp	ESB	Asphalt Paving	5/12/2022	5/16/2022	No Bid Received	No Bid Received	Left message at 344 PM.
Kodiak Pacific Construction Co.	WBE	Asphalt Paving	5/12/2022	5/16/2022	No Bid Received	No Bid Received	Per Amanda not sure, still needs to investigate.
Raimore Construction, LLC	DBE, MBE	Asphalt Paving	5/12/2022	5/16/2022	No Bid Received	No Bid Received	Left message at 349 PM.
Ramos, Inc.	MBE	Asphalt Paving	5/12/2022	5/16/2022	No Bid Received	No Bid Received	Left message at 351 PM.
Corpac Construction Company	DBE, MBE, WBE	Cold Planing	5/12/2022	5/16/2022	\$46,662.50	High Bid Used Kerr	Left message at 253 PM.
Kodiak Pacific Construction Co.	WBE	Cold Planing	5/12/2022	5/16/2022	No Bid Received	No Bid Received	Per Amanda not sure, still needs to investigate.
Van Dorn Enterprises, Inc.	ESB	Cold Planing	5/12/2022	5/16/2022	No Bid Received	No Bid Received	Per Zoanne, not bidding - too busy.
3 Diamond Construction LLC	DBE, MBE, ESB	Erosion Control	5/12/2022	Responded online	No Bid Received	No Bid Received	Replied online, NOT BIDDING.
Andersons Erosion Control, Inc.	DBE, WBE	Erosion Control	5/12/2022	Responded online	No Bid Received	Did Not Bid Erosion Control	Replied online, BIDDING.
Bella Terra LLC	DBE, WBE	Erosion Control	5/12/2022	Responded online	No Bid Received	No Bid Received	Replied online, NOT BIDDING.
Coria Landscape	MBE, ESB	Erosion Control	5/12/2022	5/17/2022	No Bid Received	No Bid Received	Per Steven, resend and he'll put it on the bid board.
Corpac Construction Company	DBE, MBE, WBE	Erosion Control	5/12/2022	5/16/2022	No Bid Received	No Bid Received	Left message at 253 PM.
Daybreak Construction	DBE, MBE, WBE	Erosion Control	5/12/2022	5/17/2022	No Bid Received	No Bid Received	Per Brenda too busy - NOT BIDDING.
Fox Erosion Control & Landscape Inc.	DBE, WBE	Erosion Control	5/12/2022	Responded online	No Bid Received	No Bid Received	Replied online, NOT BIDDING.
Green Art Landscaping Company, LLC	DBE, MBE	Erosion Control	5/12/2022	5/17/2022	No Bid Received	No Bid Received	Per Brian's voicemail email him. Emailed 5-17 at 1115AM
LCP LLC	DBE, WBE, ESB	Erosion Control	5/12/2022	Responded online	No Bid Received	No Bid Received	Replied online, NOT BIDDING.
Northwest Infrastructure, LLC	DBE, MBE	Erosion Control	5/12/2022	5/17/2022	No Bid Received	No Bid Received	Per Cheryl too far away, NOT BIDDING.
Pac Green Landscape LLC	DBE, WBE, ESB	Erosion Control	5/12/2022	Responded online	No Bid Received	No Bid Received	Replied online, NOT BIDDING.
T Edge Construction, Inc.	DBE, WBE, ESB	Erosion Control	5/12/2022	5/17/2022	No Bid Received	No Bid Received	Left message at 1031 AM.
Valley Growers Nursery & Landscape, Inc.	DBE, MBE, WBE	Erosion Control	5/12/2022	5/17/2022	No Bid Received	No Bid Received	Per Matthew not interested, NOT BIDDING.
Anderson Erosion Control Inc.	DBE, WBE	Landscaping	5/12/2022	Responded online	\$102,000.00	High Bid Used Andres	Replied online, BIDDING.
Azuri Construction, Inc.	DBE, MBE	Landscaping	5/12/2022	5/17/2022	No Bid Received	No Bid Received	Left message at 1118 AM.
Bella Terra LLC	DBE, WBE	Landscaping	5/12/2022	Responded online	No Bid Received	No Bid Received	Replied online, NOT BIDDING.
Coria Landscape	MBE, ESB	Landscaping	5/12/2022	5/17/2022	No Bid Received	No Bid Received	Per Steven, resend and he'll put it on the bid board.
Corpac Construction Company	DBE, MBE, WBE	Landscaping	5/12/2022	5/16/2022	No Bid Received	Did Not Bid Landscaping	Left message at 253 PM.
Dirtech NW, LLC	DBE, WBE, ESB	Landscaping	5/12/2022	5/17/2022	No Bid Received	No Bid Received	Left message at 900 AM.
Fox Erosion Control & Landscape Inc.	DBE, WBE	Landscaping	5/12/2022	Responded online	No Bid Received	No Bid Received	Replied online, NOT BIDDING.
Green Art Landscaping Company, LLC	DBE, MBE	Landscaping	5/12/2022	5/17/2022	No Bid Received	No Bid Received	Per Brian's voicemail email him. Emailed 5-17 at 1115AM
Miller Factors LLC	WBE	Landscaping	5/12/2022	Responded online	No Bid Received	No Bid Received	Replied online, NOT BIDDING.
Morgan Holen Associates LLC	WBE, ESB	Landscaping	5/12/2022	Responded online	No Bid Received	No Bid Received	Replied online, NOT BIDDING.
Morganic Roots Eco Firm LLC	MBE, ESB	Landscaping	5/12/2022	5/17/2022	No Bid Received	No Bid Received	Per Arnold resent invite, he will take a look at, not sure if bidding
Pac Green Landscape	DBE, WBE, ESB	Landscaping	5/12/2022	Responded online	No Bid Received	No Bid Received	Replied online, NOT BIDDING.
Pacific Landscape Services, Inc.	WBE	Landscaping	5/12/2022	Responded online	No Bid Received	No Bid Received	Replied online, NOT BIDDING.
Paul Brothers Inc.	WBE	Landscaping	5/12/2022	5/17/2022	No Bid Received	No Bid Received	Per Dave resent invite, he will take a look at, not sure if bidding
Precision Landscape Services, Inc.	DBE, MBE, ESB	Landscaping	5/12/2022	5/17/2022	No Bid Received	No Bid Received	Tyrone will take a look at, not sure if bidding they are busy.

CLACKAMAS COUNTY  
GOOD FAITH EFFORT  
M/W/ESB CONTACT / BIDS RECEIVED LOG  
(FORM 2)

Name of COBID/Section 3 firm	Certification	Division of Work	Date of Written	Date of Phone	Bid Amount	Reason Not Used	Notes
T Edge Construction, Inc.	DBE, WBE, ESB	Landscaping	5/12/2022	5/17/2022	No Bid Received	No Bid Received	Left message at 1031AM.
Valley Growers Nursery & Landscape, Inc.	DBE, MBE, WBE	Landscaping	5/12/2022	5/17/2022	No Bid Received	No Bid Received	Per Matthew not interested, NOT BIDDING.
Vaughn Environmental, Inc	WBE, ESB	Landscaping	5/12/2022	5/17/2022	No Bid Received	No Bid Received	Left message at 1152AM.
Allseal	WBE	Striping	5/12/2022	5/16/2022	No Bid Received	No Bid Received	Patty will look at tomorrow and send something over.
Champion Parking Lot Maintenance Co.	MBE, ESB	Striping	5/12/2022	5/16/2022	No Bid Received	No Bid Received	Left message at 311 PM.
DT Striping	DBE, MBE, ESB	Striping	5/12/2022	Responded online	No Bid Received	No Bid Received	Replied online, NOT BIDDING.
Green Sweep Asphalt Service	WBE	Striping	5/12/2022	5/16/2022	No Bid Received	No Bid Received	Left message at 318 PM.
Jbl Signs	DBE, WBE, ESB	Striping	5/12/2022	5/16/2022	No Bid Received	No Bid Received	Per Brook really busy, not sure if they are bidding.
Oregon Asphalt Maintenance Inc.	MBE, ESB	Striping	5/12/2022	5/16/2022	No Bid Received	No Bid Received	Left message at 329 PM.
1 Alliance Geomatics LLC	DBE, MBE	Survey	5/12/2022	5/16/2022	\$36,800.00	High Bid Used Long Horn	Per Jon resend invite. Probably won't bid, super busy.
45th Parallel Geomatics	DBE, WBE, ESB	Survey	5/12/2022	5/16/2022	No Bid Received	No Bid Received	Left message at 356 PM.
Ag Geospatial NW LLC	ESB	Survey	5/12/2022	Responded online	No Bid Received	No Bid Received	Replied online, NOT BIDDING.
Emerio Design, LLC	DBE, MBE	Survey	5/12/2022	5/16/2022	No Bid Received	No Bid Received	Left message at 402 PM.
Ironmark LLC	ESB	Survey	5/12/2022	5/16/2022	No Bid Received	No Bid Received	Left message at 404 PM.
Kurahashi & Associates	DBE, MBE, ESB	Survey	5/12/2022	5/16/2022	\$66,600.00	High Bid Used Long Horn	Per Greg - BIDDING
Pts Surveying Inc.	DBE, MBE	Survey	5/12/2022	5/16/2022	No Bid Received	No Bid Received	Left message at 410 PM.
A+ Flagging, Inc.	DBE, WBE	Traffic Control	5/12/2022	5/17/2022	No Bid Received	No Bid Received	Left message at 947 AM.
A&D Flagging	DBE, MBE, WBE, ESB	Traffic Control	5/12/2022	5/17/2022	No Bid Received	No Bid Received	Left message at 1033 AM.
Advanced Government Services, Inc.	DBE, MBE, WBE	Traffic Control	5/12/2022	5/17/2022	No Bid Received	No Bid Received	Per Joshua will double check, not sure if they're bidding.
All About Flagging LLC	DBE, MBE, WBE, ESB	Traffic Control	5/12/2022	5/17/2022	No Bid Received	No Bid Received	Per Reynelda resend invite, not sure if they're bidding.
All Star TCS Pilot Car Service LLC	DBE, MBE, ESB	Traffic Control	5/12/2022	5/17/2022	No Bid Received	No Bid Received	Per Angela only bidding ODOT work - NOT BIDDING.
Brothers IC LLC	DBE, MBE, ESB	Traffic Control	5/12/2022	5/17/2022	No Bid Received	No Bid Received	Per Treneil not interested - NOT BIDDING.
C&C Flagging	DBE, MBE, WBE, ESB	Traffic Control	5/12/2022	5/17/2022	No Bid Received	No Bid Received	Left message at 1046 AM.
Chick of All Trades, LLC	DBE, MBE, WBE	Traffic Control	5/12/2022	5/17/2022	No Bid Received	No Bid Received	Per Theresa send follow email to Jacob, not sure if bidding.
D&H Flagging	DBE, WBE	Traffic Control	5/12/2022	5/17/2022	\$63.95 Hour	Self-Perform	Left message at 1048 AM.
Daybreak Construction	DBE, MBE, WBE	Traffic Control	5/12/2022	5/17/2022	No Bid Received	No Bid Received	Per Brenda too busy - NOT BIDDING.
Gage IT Construction LLC	DBE, WBE	Traffic Control	5/12/2022	5/17/2022	No Bid Received	No Bid Received	Voicemail full, emailed at 1022 AM.
HQ Traffic Control	DBE, WBE, ESB	Traffic Control	5/12/2022	5/17/2022	No Bid Received	No Bid Received	Left message at 1100 AM.
IMN Traffic Specialties LLC	DBE, MBE, WBE, ESB	Traffic Control	5/12/2022	5/17/2022	No Bid Received	No Bid Received	Left message at 1102 AM.
Lord & Associates, Inc.	DBE, WBE	Traffic Control	5/12/2022	5/17/2022	No Bid Received	No Bid Received	Per Dave too busy, NOT BIDDING.
McDonald Excavating, LLC	DBE, MBE	Traffic Control	5/12/2022	5/17/2022	No Bid Received	No Bid Received	Per Jeff not interested, NOT BIDDING.
Northwest Traffic Control Inc.	WBE	Traffic Control	5/12/2022	Responded online	No Bid Received	No Bid Received	Replied online, NOT BIDDING.
Ramos, Inc.	MBE	Traffic Control	5/12/2022	5/16/2022	No Bid Received	No Bid Received	Left message at 351 PM.
A+ Flagging, Inc.	DBE, WBE	Traffic Signs	5/12/2022	5/17/2022	No Bid Received	No Bid Received	Left message at 947 AM.
Cartello Construction Inc.	DBE, WBE, ESB	Traffic Signs	5/12/2022	5/17/2022	No Bid Received	No Bid Received	Voicemail full, emailed at 1014 AM.
Chick of All Trades, LLC	DBE, MBE, WBE	Traffic Signs	5/12/2022	5/17/2022	No Bid Received	No Bid Received	Per Theresa send follow email to Jacob, not sure if bidding.
Corpac Construction Company	DBE, MBE, WBE	Traffic Signs	5/12/2022	5/16/2022	No Bid Received	Did Not Bid Traffic Signs	Left message at 253 PM.
Egami Construction, Inc.	DBE, MBE, WBE	Traffic Signs	5/12/2022	5/17/2022	No Bid Received	No Bid Received	Per Reed will take a look at, not sure if they're bidding.
Gage IT Construction LLC	DBE, WBE	Traffic Signs	5/12/2022	5/17/2022	No Bid Received	No Bid Received	Voicemail full, emailed at 1022 AM.
Geograde Constructors, LLC	DBE, MBE, ESB	Traffic Signs	5/12/2022	5/17/2022	No Bid Received	No Bid Received	Voicemail full, emailed at 1026 AM.
Jbl Signs	DBE, WBE, ESB	Traffic Signs	5/12/2022	5/16/2022	No Bid Received	No Bid Received	Per Brook really busy, not sure if they are bidding.
T Edge Construction, Inc.	DBE, WBE, ESB	Traffic Signs	5/12/2022	5/17/2022	No Bid Received	No Bid Received	Left message at 1031AM.
Baileys Construction Unlimited LLC	DBE, MBE, ESB	Trucking	5/12/2022	5/17/2022	No Bid Received	No Bid Received	Left message at 838 AM.
Braun Construction & Design LLC	DBE, WBE, ESB	Trucking	5/12/2022	5/17/2022	No Bid Received	No Bid Received	Per Jeanine too busy, NOT BIDDING.

CLACKAMAS COUNTY  
GOOD FAITH EFFORT  
M/W/ESB CONTACT / BIDS RECEIVED LOG  
(FORM 2)

Name of COBID/Section 3 firm	Certification	Division of Work	Date of Written	Date of Phone	Bid Amount	Reason Not Used	Notes
Catworks Construction	DBE, MBE	Trucking	5/12/2022	Responded online	No Bid Received	No Bid Received	Replied online, NOT BIDDING.
Clark Moore Trucking	DBE, MBE, WBE, ESB	Trucking	5/12/2022	5/17/2022	No Bid Received	No Bid Received	Left message at 1209 PM.
Cutter Construction Co., Inc	DBE, WBE	Trucking	5/12/2022	5/17/2022	No Bid Received	No Bid Received	Voicemail full, emailed at 859 AM.
Dirtech NW, LLC	DBE, WBE, ESB	Trucking	5/12/2022	5/17/2022	No Bid Received	No Bid Received	Left message at 900 AM.
Eugene William Construction LLC	DBE, MBE, ESB	Trucking	5/12/2022	5/17/2022	No Bid Received	No Bid Received	Left message at 902 AM.
Franks Excavating, LLC	DBE, MBE	Trucking	5/12/2022	5/17/2022	No Bid Received	No Bid Received	Left message at 904 AM.
Gateway Trucking LLC	DBE, MBE	Trucking	5/12/2022	Responded online	No Bid Received	No Bid Received	Replied online, NOT BIDDING.
Interlaken, Inc.	WBE	Trucking	5/12/2022	5/17/2022	No Bid Received	No Bid Received	Per Andy not interested - NOT BIDDING.
JTWA Trucking LLC	MBE, ESB	Trucking	5/12/2022	Responded online	No Bid Received	No Bid Received	Replied online, NOT BIDDING.
Just Bucket Excavating Inc.	DBE, MBE	Trucking	5/12/2022	5/17/2022	No Bid Received	No Bid Received	Per Deanna not interested - NOT BIDDING.
LYB Asphalt Supply & Trucking	DBE, MBE, ESB	Trucking	5/12/2022	5/17/2022	No Bid Received	No Bid Received	Per Reggie resend invite, will take a look at.
McDonalds Excavating, Inc.	DBE, MBE	Trucking	5/12/2022	5/17/2022	No Bid Received	No Bid Received	Per Jeff not interested - NOT BIDDING.
Northwest Infrastructure, LLC	DBE, MBE	Trucking	5/12/2022	5/17/2022	No Bid Received	No Bid Received	Per Cheryl too far away - NOT BIDDING.
Pro Eagle Trucking LLC	DBE, MBE	Trucking	5/12/2022	5/17/2022	No Bid Received	No Bid Received	Per Maurice only supplies water tank trucks, no hauling. NOT B
Ramos, Inc.	MBE	Trucking	5/12/2022	5/16/2022	No Bid Received	No Bid Received	Left message at 351 PM.
Rock & Road Construction LLC	DBE, MBE	Trucking	5/12/2022	5/17/2022	No Bid Received	No Bid Received	Per Tiffany will send something over - BIDDING.
Taylor Transport, Inc.	WBE	Trucking	5/12/2022	5/17/2022	No Bid Received	No Bid Received	Per Mike too far away - NOT BIDDING.
Tte Inc	ESB	Trucking	5/12/2022	5/17/2022	No Bid Received	No Bid Received	Left message at 947 AM.
Vanport Contractors	DBE, MBE, ESB	Trucking	5/12/2022	5/17/2022	No Bid Received	No Bid Received	Left message at 950 AM.



CLACKAMAS COUNTY  
PUBLIC IMPROVEMENT CONTRACT

BID BOND

Project Name: # 2022-47 Lolo Pass Road Stabilization and Surface Preservation Project

We, Moore Excavation, Inc., as "Principal,"  
(Name of Principal)

and Liberty Mutual Insurance Company, an MA Corporation,  
(Name of Surety)

authorized to transact Surety business in Oregon, as "Surety," hereby jointly and severally bind ourselves, our respective heirs, executors, administrators, successors and assigns to pay unto Clackamas County ("Obligee") the sum of (\$ 10% )

Ten percent of bid and no/100\*\*\* dollars.

**WHEREAS**, the condition of the obligation of this bond is that Principal has submitted its proposal or bid to an agency of the Obligee in response to Obligee's procurement document (No. 2022-47) for the project identified above which proposal or bid is made a part of this bond by reference, and Principal is required to furnish bid security in an amount equal to ten (10%) percent of the total amount of the bid pursuant to the procurement document.

**NOW, THEREFORE**, if the Obligee shall accept the bid of the Principal and the Principal shall enter into a Contract with the Obligee in accordance with the terms of such bid, and give such bond or bonds as may be specified in the bidding or Contract Documents with good and sufficient surety for the faithful performance of such Contract and for the prompt payment of labor and material furnished in the prosecution thereof, or in the event of the failure of the Principal to enter such Contract and give such bond or bonds, if the Principal shall pay to the Obligee the difference not to exceed the penalty hereof between the amount specified in said bid and such larger amount for which the Obligee may in good faith contract with another party to perform the Work covered by said bid, then this obligation shall be null and void, otherwise to remain in full force and effect.

**IN WITNESS WHEREOF**, we have caused this instrument to be executed and sealed by our duly authorized legal representatives this 19th day of May, 2022.

Principal: Moore Excavation, Inc.

Surety: Liberty Mutual Insurance Company

By: [Signature]  
Signature

By: [Signature]  
Attorney-In-Fact

Scott Pellecer, President  
Official Capacity

Kristen McGillvrey  
Name

Attest: [Signature]  
Kathy Moore Corporation Secretary

PO Box 10167  
Address

Eugene, OR 97440  
City State Zip

541-687-1117 541-342-8280  
Phone Fax







This Power of Attorney limits the acts of those named herein, and they have no authority to bind the Company except in the manner and to the extent herein stated.

Liberty Mutual Insurance Company
The Ohio Casualty Insurance Company
West American Insurance Company

Certificate No: 8207484-969225

POWER OF ATTORNEY

KNOWN ALL PERSONS BY THESE PRESENTS: That The Ohio Casualty Insurance Company is a corporation duly organized under the laws of the State of New Hampshire, that Liberty Mutual Insurance Company is a corporation duly organized under the laws of the State of Massachusetts, and West American Insurance Company is a corporation duly organized under the laws of the State of Indiana (herein collectively called the "Companies"), pursuant to and by authority herein set forth, does hereby name, constitute and appoint, Ashlee Baumgartner, David M. Holland, Dean R. Pollock, Erik Finrow, James R. Cox, Kristen McGillivrey, Robert Harvey, Summer Hugh, Tina A. Costa

all of the city of Eugene state of OR each individually if there be more than one named, its true and lawful attorney-in-fact to make, execute, seal, acknowledge and deliver, for and on its behalf as surety and as its act and deed, any and all undertakings, bonds, recognizances and other surety obligations, in pursuance of these presents and shall be as binding upon the Companies as if they have been duly signed by the president and attested by the secretary of the Companies in their own proper persons.

IN WITNESS WHEREOF, this Power of Attorney has been subscribed by an authorized officer or official of the Companies and the corporate seals of the Companies have been affixed thereto this 14th day of March, 2022.



Liberty Mutual Insurance Company
The Ohio Casualty Insurance Company
West American Insurance Company

By: David M. Carey, Assistant Secretary

Not valid for mortgage, note, loan, letter of credit, currency rate, interest rate or residual value guarantees.

State of PENNSYLVANIA
County of MONTGOMERY ss

On this 14th day of March, 2022 before me personally appeared David M. Carey, who acknowledged himself to be the Assistant Secretary of Liberty Mutual Insurance Company, The Ohio Casualty Company, and West American Insurance Company, and that he, as such, being authorized so to do, execute the foregoing instrument for the purposes therein contained by signing on behalf of the corporations by himself as a duly authorized officer.

IN WITNESS WHEREOF, I have hereunto subscribed my name and affixed my notarial seal at King of Prussia, Pennsylvania, on the day and year first above written.



Commonwealth of Pennsylvania - Notary Seal
Teresa Pastella, Notary Public
Montgomery County
My commission expires March 28, 2025
Commission number 1126044
Member, Pennsylvania Association of Notaries

By: Teresa Pastella, Notary Public

This Power of Attorney is made and executed pursuant to and by authority of the following By-laws and Authorizations of The Ohio Casualty Insurance Company, Liberty Mutual Insurance Company, and West American Insurance Company which resolutions are now in full force and effect reading as follows:

ARTICLE IV - OFFICERS: Section 12. Power of Attorney.

Any officer or other official of the Corporation authorized for that purpose in writing by the Chairman or the President, and subject to such limitation as the Chairman or the President may prescribe, shall appoint such attorneys-in-fact, as may be necessary to act in behalf of the Corporation to make, execute, seal, acknowledge and deliver as surety any and all undertakings, bonds, recognizances and other surety obligations. Such attorneys-in-fact, subject to the limitations set forth in their respective powers of attorney, shall have full power to bind the Corporation by their signature and execution of any such instruments and to attach thereto the seal of the Corporation. When so executed, such instruments shall be as binding as if signed by the President and attested to by the Secretary. Any power or authority granted to any representative or attorney-in-fact under the provisions of this article may be revoked at any time by the Board, the Chairman, the President or by the officer or officers granting such power or authority.

ARTICLE XIII - Execution of Contracts: Section 5. Surety Bonds and Undertakings.

Any officer of the Company authorized for that purpose in writing by the chairman or the president, and subject to such limitations as the chairman or the president may prescribe, shall appoint such attorneys-in-fact, as may be necessary to act in behalf of the Company to make, execute, seal, acknowledge and deliver as surety any and all undertakings, bonds, recognizances and other surety obligations. Such attorneys-in-fact subject to the limitations set forth in their respective powers of attorney, shall have full power to bind the Company by their signature and execution of any such instruments and to attach thereto the seal of the Company. When so executed such instruments shall be as binding as if signed by the president and attested by the secretary.

Certificate of Designation - The President of the Company, acting pursuant to the Bylaws of the Company, authorizes David M. Carey, Assistant Secretary to appoint such attorneys-in-fact as may be necessary to act on behalf of the Company to make, execute, seal, acknowledge and deliver as surety any and all undertakings, bonds, recognizances and other surety obligations.

Authorization - By unanimous consent of the Company's Board of Directors, the Company consents that facsimile or mechanically reproduced signature of any assistant secretary of the Company, wherever appearing upon a certified copy of any power of attorney issued by the Company in connection with surety bonds, shall be valid and binding upon the Company with the same force and effect as though manually affixed.

I, Renee C. Llewellyn, the undersigned, Assistant Secretary, The Ohio Casualty Insurance Company, Liberty Mutual Insurance Company, and West American Insurance Company do hereby certify that the original power of attorney of which the foregoing is a full, true and correct copy of the Power of Attorney executed by said Companies, is in full force and effect and has not been revoked.

IN TESTIMONY WHEREOF, I have hereunto set my hand and affixed the seals of said Companies this 19th day of May, 2022.



By: Renee C. Llewellyn, Assistant Secretary

For bond and/or Power of Attorney (POA) verification inquires, please call 610-832-8240 or email HOSUR@libertymutual.com.



**GEORGE MARI**  
 PROCUREMENT DIVISION I

**PROCUREMENT I**  
**PUBLIC SERVICES I**  
 2051 KAEN ROAD | OREGON CITY, OR

July 7, 2020

MOORE EXCAVATION INC  
 AMBER HUTCHISON  
 PO BOX 789  
 FAIRVIEW, OR 97024

By Email: Amber.Hutchison@themeigroup.com

Dear MOORE EXCAVATION:

Your prequalification application to bid on various classes of work dated 6-18-2020 has been a subject to the conditions set forth below.

You are prequalified in the following work categories:

X	(AB) Aggregate Bases	X	(PA11) Painting (Bridges)
X	(ACP) Asphalt Concrete Paving & Oiling	X	(PAVE) Pavement Markings
X	(REIN) Bridges & Structures	X	(PCP) Portland Cement Concrete
X	(BLD1) Buildings	X	(AC) Rock Production
X	(EART) Earthwork & Drainage	X	(SIGN) Signing Permanent
X	(ELEC) Electrical	X	(TTC) Temporary Traffic Control
X	(LS) Landscaping	X	(OTH1) Work Class Setting For
X	(MHA) Miscellaneous Highway Appurtenances		

This prequalification pertains only to the submission of bid proposals and does not cover your ability.

For bids to be considered responsive for any particular contract, the proposal may be required to be accompanied by a bid security in the form set forth in ORS 279C365 as evidence of your ability to provide a surety bond for the faithful performance of the contract.

This office must be promptly notified of any substantial change of conditions or circumstances that would make any statement in your application untrue or no longer applicable.

This filing expires on June 30, 2022.



CLACKAMAS COUNTY  
PUBLIC IMPROVEMENT CONTRACT

BID FORM

PROJECT: # 2022-47 Lolo Pass Road Stabilization and Surface Preservation Project  
BID CLOSING: May 19, 2022, 2:00 PM, Pacific Time  
BID OPENING: May 19, 2022, 2:05 PM, Pacific Time

FROM: Moore Excavation, Inc.  
*Bidder's Name (must be full legal name, not ABN/DBA)*

TO: Clackamas County  
Procurement Division – [procurement@clackamas.us](mailto:procurement@clackamas.us)

1. Bidder is (check one of the following and insert information requested):

- a. An individual; or
- b. A partnership registered under the laws of the State of \_\_\_\_\_; or
- c. A corporation organized under the laws of the State of Oregon; or
- d. A limited liability corporation organized under the laws of the State of \_\_\_\_\_;

and authorized to do business in the State of Oregon hereby proposes to furnish all material and labor and perform all work hereinafter indicated for the above project in strict accordance with the Contract Documents for the Basic Bid as follows:

Four million, one hundred thirteen thousand, eighty three dollars' and zero cents Dollars (\$ 4,113,083.00)

and the Undersigned agrees to be bound by the following documents:

- Notice of Public Improvement Contract Opportunity
- Instructions to Bidders
- Bid Bond
- Public Improvement Contract Form
- Prevailing Wage Rates
- Plans, Specifications and Drawings
- Supplemental Instructions to Bidders
- Bid Form
- Performance Bond and Payment Bond
- Payroll and Certified Statement Form

• ADDENDA numbered 1 through 1, inclusive (fill in blanks)

2. The Undersigned proposes to add to or deduct from the Base Bid indicated above the items of work relating to the following Alternate(s) as designated in the Specifications: **N/A**

3. The Undersigned proposes to add to or deduct from the Base Bid indicated above the items or work relating to the following Unit Price(s) as designated in the Specifications, for which any adjustments in the Contract amount will be made in accordance with the project specifications: **Provide the attached Bid Schedules with Bid.**

4. The work shall be completed within the time stipulated and specified in 00180.50(h) of the Special Provisions for **Lolo Pass Road Overlay and Bank Stabilization Project**.

5. Accompanying herewith is Bid Security which is equal to ten percent (10%) of the total amount of the Basic Bid, plus the total sum of Alternatives (if any).

6. The Undersigned agrees, if awarded the Contract, to execute and deliver to Clackamas County, within twenty (20) calendar days after receiving the Contract forms, a Contract Form, and a satisfactory Performance Bond and Payment Bond each in an amount equal to one hundred percent (100% ) of the Contract sum, using forms provided by the Owner. The surety requested to issue the Performance Bond and Payment Bond will be:

Liberty Mutual Insurance Company  
*(name of surety company - not insurance agency)*

The Undersigned hereby authorizes said surety company to disclose any information to the Owner concerning the Undersigned's ability to supply a Performance Bond and Payment Bond each in the amount of the Contract.

7. The Undersigned further agrees that the Bid Security accompanying the Bid is left in escrow with Clackamas County; that the amount thereof is the measure of liquidated damages which the Owner will sustain by the failure of the Undersigned to execute and deliver the above-named Contract Form, Performance Bond and Payment Bond, each as published, and that if the Undersigned defaults in either executing the Contract Form or providing the Performance Bond and Payment Bond within twenty (20) calendar days after receiving the Contract forms, then the Bid Security shall become the property of the Owner at the Owner's option; but if the Bid is not accepted within thirty (30) calendar days of the time set for the opening of the Bids, or if the Undersigned executes and timely delivers said Contract Form, Performance Bond and Payment Bond, the Bid Security shall be returned.

8. The Undersigned certifies that: (i) This Bid has been arrived at independently and is being submitted without collusion with and without any agreement, understanding, or planned common course of action with any other vendor of materials, supplies, equipment or services described in the invitation to bid designed to limit independent bidding or competition; and (ii) the contents of the Bid have not been communicated by the Undersigned or its employees or agents to any person not an employee or agent of the Undersigned or its surety on any Bond furnished with the Bid and will not be communicated to such person prior to the official opening of the Bid.

9. The undersigned  **HAS**,  **HAS NOT** (*check one*) paid unemployment or income taxes in Oregon within the past 12 months and  **DOES**,  **DOES NOT** (*check one*) a business address in Oregon. The undersigned acknowledges that, if the selected bidder, that the undersigned will have to pay all applicable taxes and register to do business in the State of Oregon before executing the Contract Form.

10. The Undersigned agrees, if awarded a contract, to comply with the provisions of ORS 279C.800 through 279C.870 pertaining to the payment of the prevailing rates of wage.

11. Contractor's CCB registration number is 28397. As a condition to submitting a bid, a Contractor must be registered with the Oregon Construction Contractors Board in accordance with ORS 701.035 to 701.055, and disclose the registration number. Failure to register and disclose the number will make the bid unresponsive and it will be rejected, unless contrary to federal law.

12. The successful Bidder hereby certifies that all subcontractors who will perform construction work as described in ORS 701.005(2) were registered with the Construction Contractors Board in accordance with ORS 701.035 to 701.055 at the time the subcontractor(s) made a bid to work under the contract.

13. The successful Bidder hereby certifies that, in compliance with the Worker's Compensation Law of the State of Oregon, its Worker's Compensation Insurance provider is SAIF Corporation, Policy No. 811138, and that Contractor shall submit Certificates of Insurance as required.

14. Contractor's Key Individuals for this project (supply information as applicable):

Project Executive: <u>Scott Pellecer</u>	Cell Phone: <u>503-943-0847</u>
Project Manager: <u>Chris Menting</u>	Cell Phone: <u>971-413-2645</u>
Job Superintendent: <u>George Wells</u>	Cell Phone: <u>503-849-5891</u>
Project Engineer: <u>Derek Rich</u>	Cell Phone: <u>971-645-8933</u>

15. The Undersigned certifies that it has not discriminated against minority, women, or emerging small businesses in obtaining any subcontracts for this project.

16. The Undersigned certifies that it has a drug testing program in accordance with ORS 279C.505.

**REMINDER:** Bidder must submit the below First-Tier Subcontractor Disclosure Form.

By signature below, Contractor agrees to be bound by this Bid.

NAME OF FIRM Moore Excavation, Inc.

ADDRESS PO Box 789

Fairview, OR 97024

TELEPHONE NO 503-674-0900

EMAIL amber.hill@themeigroup.com

SIGNATURE 1) \_\_\_\_\_  
Sole Individual

or 2) \_\_\_\_\_  
Partner

or 3)  \_\_\_\_\_  
Authorized Officer or Employee of Corporation - Scott Pellecer, President

\*\*\*\*\* **END OF BID** \*\*\*\*\*

**LOLO PASS ROAD PAVEMENT PROJECT**

**BID SCHEDULE - Addendum No. 1**

May 16, 2022

**ESTIMATED CONSTRUCTION COSTS**

ITEM	SECTION	DESCRIPTION	UNIT	QUANTITY	UNIT PRICE	TOTAL
<b>General Conditions</b>						
1	00180	Workplace Harassment Prevention Plan	LS	1	5,000.00	5,000.00
2	00196	Extra Work as Authorized	LS	1	\$100,000.00	\$100,000.00
<b>Mobilization and Traffic Control</b>						
3	00210	Mobilization	LS	1	375,000.00	375,000.00
4	00221	Temporary Work Zone Traffic Control, Complete	LS	1	190,000.00	190,000.00
5	00245	Temporary Water Management Facility in Sandy River	LS	1	130,000.00	130,000.00
6	00270	Temporary Fence, 6 Ft Chain Link Fence with Concrete Blocks	FOOT	1,000	15.00	15,000.00
7	00280	Erosion Control	LS	1	20,000.00	20,000.00
8	00280	Construction Entrance, Type 1	Each	1	8,000.00	8,000.00
9	00280	Sediment Barrier, Type 8	Foot	920	9.00	8,280.00
10	00280	Straw Bale	Each	16	50.00	800.00
11	00290	Turbidity Monitoring	LS	1	4,500.00	4,500.00
12	00290	Work Containment Plan	LS	1	3,000.00	3,000.00
13	00290	Pollution Control Plan	LS	1	3,000.00	3,000.00
<b>Roadwork</b>						
14	00305	Construction Survey Work	LS	1	50,000.00	50,000.00
15	00310	Removal of Structures and Obstructions	LS	1	50,000.00	50,000.00
16	00320	Clearing and Grubbing	LS	1	25,000.00	25,000.00
17	00330	Earthwork - Excavation & Embankment	LS	1	300,000.00	300,000.00
18	00350	Geogrid for Reinforced Slope	SQYD	2,100	8.00	16,800.00
19	00350	Type 2 Riprap Geotextile	SQYD	1,450	5.00	7,250.00
20	00390	Filter Blanket	SQYD	1,500	40.00	60,000.00
21	00390	Loose Riprap, Class 12,000	Ton	7,000	140.00	980,000.00
<b>Bridges</b>						
21.1	00585	Asphaltic Plug Joint Seals	LS	1	50,000.00	50,000.00
21.2	00585	Poured Joint Seals	LS	1	50,000.00	50,000.00
<b>Bases and Wearing Surfaces</b>						
22	00620	Cold Plane Pavement Removal, 1.5" Deep for Inlay	SQYD	13,500	6.00	81,000.00

**LOLO PASS ROAD PAVEMENT PROJECT**

**BID SCHEDULE - Addendum No. 1**

May 16, 2022

**ESTIMATED CONSTRUCTION COSTS**

ITEM	SECTION	DESCRIPTION	UNIT	QUANTITY	UNIT PRICE	TOTAL
23	00620	Cold Plane Pavement Removal, 0" to 2" Deep	SQYD	4,073	7.00	28,511.00
24	00620	Cold Plane Pavement Removal, 2" Deep	SQYD	720	12.00	8,640.00
25	00640	Aggregate Base	TON	3,300	48.00	158,400.00
26	00744	Level 3, 1/2 Inch Dense, ACP - Inlay	TON	1,185	110.00	130,350.00
27	00744	Level 3, 1/2 Inch Dense, ACP - Top Lift	TON	9,000	105.00	945,000.00
28	00749	Extra for Asphalt Approaches	EACH	52	1,400.00	72,800.00
<b>Permanent Traffic Safety and Guidance Devices</b>						
29	00855	Bi-Directional Yellow Type 1AR Markers, Recessed	EACH	523	12.00	6,276.00
30	00865	Thermoplastic, Extruded, Surface, Non-Profiled	FOOT	83,664	1.00	83,664.00
31	00867	Pavement Bar, Type B-HS	SQFT	100	12.00	1,200.00
<b>Permanent Traffic Control and Illumination Systems</b>						
32	00905	Remove and Reinstall Existing Signs	LS	1	4,000.00	4,000.00
<b>Right of Way Development and Control</b>						
33	01030	Permanent Seeding	ACRE	0.5	4,000.00	2,000.00
34	01040	Topsoil	CUYD	200	100.00	20,000.00
35	01040	Trees, Bare Root	EACH	193	22.00	4,246.00
36	01040	Shrubs, Bare Root	EACH	769	22.00	16,918.00
37	01040	Shrubs, Live Stakes	EACH	2,960	19.00	56,240.00
38	01040	Shrubs, #1 Container	EACH	40	32.00	1,280.00
39	01040	Groundcover, #1 Container	EACH	75	32.00	2,400.00
40	01040	Groundcover, Bare Root	EACH	24	22.00	528.00
41	01091	Fish Logs	EACH	9	1,500.00	13,500.00
42	01091	Fish Rocks, Type 3 (Boulders around Root Wads)	EACH	60	275.00	16,500.00
43	01091	Brushlayering	LS	1	8,000.00	8,000.00
<b>Total Bid</b>						<b>4,113,083.00</b>

**FIRST-TIER SUBCONTRACTOR DISCLOSURE FORM**  
**PROJECT: #2022-47**

**BID OPENING: May 19, 2022, 2:00 PM, Pacific Time**

**Failure to submit this Form by the disclosure deadline will result in a nonresponsive bid.**

**INSTRUCTIONS:**

This First-Tier Subcontractor Disclosure Form ("Form") must be submitted and received at the location specified in the Notice of Public Improvement Contract Opportunity on the advertised Bid Closing, and within two working hours after the advertised Bid Closing Time.

The Form may be mailed, hand-delivered or emailed to: [Procurement@clackamas.us](mailto:Procurement@clackamas.us). It is the responsibility of Bidders to submit this Form and any additional sheets with the Project name clearly marked on the envelope or the subject line of the email.

Subcontractor lists may be submitted with the bid in the same envelope or email at the Bid Closing date and time. Subcontractor lists **MUST** be submitted within **two (2) hours** of the Bid Closing date and time.

List below the name of each subcontractor that will be furnishing labor, or labor and materials, for which disclosure is required, the category of work that the subcontractor will be performing, and the dollar value of the subcontract. Enter "**NONE**" if the value of the project bid is less than \$100,000 or there are no subcontractors that need to be disclosed. ATTACH ADDITIONAL SHEETS IF NECESSARY.

	SUBCONTRACTOR NAME	DOLLAR VALUE	CATEGORY OF WORK
1.	<u>Jim Turin &amp; Sons</u>	<u>\$982,687.50</u>	<u>Asphalt Paving</u>
2.	_____	_____	_____
3.	_____	_____	_____
4.	_____	_____	_____
5.	_____	_____	_____
6.	_____	_____	_____

The above listed first-tier subcontractor(s) are providing labor, or labor and material, with a Dollar Value equal to or greater than:

- a) 5% of the total Contract Price, but at least \$15,000. If the Dollar Value is less than \$15,000 do not list the subcontractor above; or
- b) \$350,000 regardless of the percentage of the total Contract Price.

Firm Name: Moore Excavation, Inc.

Bidder Signature:  Phone # 503-674-0900  
 Scott Pellecer, President





CLACKAMAS COUNTY  
PUBLIC IMPROVEMENT CONTRACT

PERFORMANCE BOND

Bond No.: 53S208376

Solicitation: #2022-47

Project Name: Lolo Pass Road Stabilization and Surface Preservation Project

Liberty Mutual

Insurance Company (Surety #1)

Bond Amount No. 1:

Four Million One Hundred Thirteen  
Thousand Eighty Three Dollars &

\$ No/100\* (\$4,113,083.00)

(Surety #2)\*

Bond Amount No. 2: \*

\$ \_\_\_\_\_

\* If using multiple sureties

Total Penal Sum of Bond:

\$ 4,113,083.00

We, Moore Excavation, Inc. as Principal, and the above identified Surety(ies), authorized to transact surety business in Oregon, as Surety, hereby jointly and severally bind ourselves, our respective heirs, executors, administrators, successors and assigns firmly by these presents to pay unto Clackamas County, the sum of (Total Penal Sum of Bond) Four Million One Hundred Thirteen Thousand Eighty Three Dollars & No/100\* (\$4,113,083.00) (Provided, that we the Sureties bind ourselves in such sum "jointly and severally" as well as "severally" only for the purpose of allowing a joint action or actions against any or all of us, and for all other purposes each Surety binds itself, jointly and severally with the Principal, for the payment of such sum only as is set forth opposite the name of such Surety); and

WHEREAS, the Principal has entered into a contract with Clackamas County, along with the plans, specifications, terms and conditions of which are contained in the above-referenced Solicitation; and

WHEREAS, the terms and conditions of the contract, together with applicable plans, standard specifications, special provisions, schedule of performance, and schedule of contract prices, are made a part of this Performance Bond by reference, whether or not attached to the contract (all hereafter called "Contract"); and

WHEREAS, the Principal has agreed to perform the Contract in accordance with the terms, conditions, requirements, plans and specifications, and all authorized modifications of the Contract which increase the amount of the work, the amount of the Contract, or constitute an authorized extension of the time for performance, notice of any such modifications hereby being waived by the Surety:

NOW, THEREFORE, THE CONDITION OF THIS BOND IS SUCH that if the Principal herein shall faithfully and truly observe and comply with the terms, conditions and provisions of the Contract, in all respects, and shall well and truly and fully do and perform all matters and things undertaken by Contractor to be performed under the Contract, upon the terms set forth therein, and within the time prescribed therein, or as extended as provided in the Contract, with or without notice to the Sureties, and shall defend, indemnify, and save harmless Clackamas County and its elected officials, officers, employees and agents, against any direct or indirect damages or claim of every kind and description that shall be suffered or claimed to be suffered in connection with or arising out of the performance of the Contract by the Principal or its subcontractors, and shall in

all respects perform said contract according to law, then this obligation is to be void; otherwise, it shall remain in full force and effect for so long as any term of the Contract remains in effect.

Nonpayment of the bond premium will not invalidate this bond nor shall Clackamas County, be obligated for the payment of any premiums.

This bond is given and received under authority of Oregon Revised Statutes Chapter 279C and the Clackamas County Local Contractor Review Board Rules, the provisions of which hereby are incorporated into this bond and made a part hereof.

IN WITNESS WHEREOF, WE HAVE CAUSED THIS INSTRUMENT TO BE EXECUTED AND SEALED BY OUR DULY AUTHORIZED LEGAL REPRESENTATIVES.

Dated this 27<sup>th</sup> day of June, 2022.

**PRINCIPAL:** Moore Excavation, Inc.

By: [Signature]

Signature

Scott Pellecer, President

Official Capacity

Attest: [Signature]

Kathy Moore Corporation Secretary



**SURETY:** Liberty Mutual Insurance Company  
[Add signatures for each if using multiple bonds]

**BY ATTORNEY-IN-FACT:**  
[Power-of-Attorney must accompany each bond]

Tina A. Costa

Name

Tina A. Costa

Signature

560 Country Club Parkway

Address

Eugene, OR 97440

City State Zip

(541) 687-1117 (541)342-8280

Phone Fax

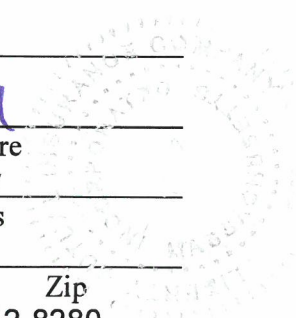



This Power of Attorney limits the acts of those named herein, and they have no authority to bind the Company except in the manner and to the extent herein stated.

Liberty Mutual Insurance Company
The Ohio Casualty Insurance Company
West American Insurance Company

Certificate No: 8207484-969225

POWER OF ATTORNEY

KNOWN ALL PERSONS BY THESE PRESENTS: That The Ohio Casualty Insurance Company is a corporation duly organized under the laws of the State of New Hampshire, that Liberty Mutual Insurance Company is a corporation duly organized under the laws of the State of Massachusetts, and West American Insurance Company is a corporation duly organized under the laws of the State of Indiana (herein collectively called the "Companies"), pursuant to and by authority herein set forth, does hereby name, constitute and appoint, Ashlee Baumgartner, David M. Holland, Dean R. Pollock, Erik Finrow, James R. Cox, Kristen McGillvrey, Robert Harvey, Summer Hugh, Tina A. Costa

all of the city of Eugene state of OR each individually if there be more than one named, its true and lawful attorney-in-fact to make, execute, seal, acknowledge and deliver, for and on its behalf as surety and as its act and deed, any and all undertakings, bonds, recognizances and other surety obligations, in pursuance of these presents and shall be as binding upon the Companies as if they have been duly signed by the president and attested by the secretary of the Companies in their own proper persons.

IN WITNESS WHEREOF, this Power of Attorney has been subscribed by an authorized officer or official of the Companies and the corporate seals of the Companies have been affixed thereto this 14th day of March, 2022.



Liberty Mutual Insurance Company
The Ohio Casualty Insurance Company
West American Insurance Company

By: David M. Carey, Assistant Secretary

State of PENNSYLVANIA
County of MONTGOMERY ss

On this 14th day of March, 2022 before me personally appeared David M. Carey, who acknowledged himself to be the Assistant Secretary of Liberty Mutual Insurance Company, The Ohio Casualty Company, and West American Insurance Company, and that he, as such, being authorized so to do, execute the foregoing instrument for the purposes therein contained by signing on behalf of the corporations by himself as a duly authorized officer.

IN WITNESS WHEREOF, I have hereunto subscribed my name and affixed my notarial seal at King of Prussia, Pennsylvania, on the day and year first above written.



Commonwealth of Pennsylvania - Notary Seal
Teresa Pastella, Notary Public
Montgomery County
My commission expires March 28, 2025
Commission number 1126044
Member, Pennsylvania Association of Notaries

By: Teresa Pastella, Notary Public

This Power of Attorney is made and executed pursuant to and by authority of the following By-laws and Authorizations of The Ohio Casualty Insurance Company, Liberty Mutual Insurance Company, and West American Insurance Company which resolutions are now in full force and effect reading as follows:

ARTICLE IV - OFFICERS: Section 12. Power of Attorney.

Any officer or other official of the Corporation authorized for that purpose in writing by the Chairman or the President, and subject to such limitation as the Chairman or the President may prescribe, shall appoint such attorneys-in-fact, as may be necessary to act in behalf of the Corporation to make, execute, seal, acknowledge and deliver as surety any and all undertakings, bonds, recognizances and other surety obligations. Such attorneys-in-fact, subject to the limitations set forth in their respective powers of attorney, shall have full power to bind the Corporation by their signature and execution of any such instruments and to attach thereto the seal of the Corporation. When so executed, such instruments shall be as binding as if signed by the President and attested to by the Secretary. Any power or authority granted to any representative or attorney-in-fact under the provisions of this article may be revoked at any time by the Board, the Chairman, the President or by the officer or officers granting such power or authority.

ARTICLE XIII - Execution of Contracts: Section 5. Surety Bonds and Undertakings.

Any officer of the Company authorized for that purpose in writing by the chairman or the president, and subject to such limitations as the chairman or the president may prescribe, shall appoint such attorneys-in-fact, as may be necessary to act in behalf of the Company to make, execute, seal, acknowledge and deliver as surety any and all undertakings, bonds, recognizances and other surety obligations. Such attorneys-in-fact subject to the limitations set forth in their respective powers of attorney, shall have full power to bind the Company by their signature and execution of any such instruments and to attach thereto the seal of the Company. When so executed such instruments shall be as binding as if signed by the president and attested by the secretary.

Certificate of Designation - The President of the Company, acting pursuant to the Bylaws of the Company, authorizes David M. Carey, Assistant Secretary to appoint such attorneys-in-fact as may be necessary to act on behalf of the Company to make, execute, seal, acknowledge and deliver as surety any and all undertakings, bonds, recognizances and other surety obligations.

Authorization - By unanimous consent of the Company's Board of Directors, the Company consents that facsimile or mechanically reproduced signature of any assistant secretary of the Company, wherever appearing upon a certified copy of any power of attorney issued by the Company in connection with surety bonds, shall be valid and binding upon the Company with the same force and effect as though manually affixed.

I, Renee C. Llewellyn, the undersigned, Assistant Secretary, The Ohio Casualty Insurance Company, Liberty Mutual Insurance Company, and West American Insurance Company do hereby certify that the original power of attorney of which the foregoing is a full, true and correct copy of the Power of Attorney executed by said Companies, is in full force and effect and has not been revoked.

IN TESTIMONY WHEREOF, I have hereunto set my hand and affixed the seals of said Companies this 27th day of June, 2022.



By: Renee C. Llewellyn, Assistant Secretary

Not valid for mortgage, note, loan, letter of credit, currency rate, interest rate or residual value guarantees.

For bond and/or Power of Attorney (POA) verification inquiries, please call 610-832-8240 or email HOSUR@libertymutual.com.



CLACKAMAS COUNTY  
PUBLIC IMPROVEMENT CONTRACT

PAYMENT BOND

Bond No.: 53S208376

Solicitation: #2022-47

Project Name: Lolo Pass Road Stabilization and Surface Preservation Project

Liberty Mutual

Insurance Company (Surety #1)

(Surety #2)\*

\* If using multiple sureties

Bond Amount No. 1:

Bond Amount No. 2:\*

Total Penal Sum of Bond:

Four Million One Hundred Thirteen Thousand  
Eighty Three Dollars & No/100\*

\$ (\$4,113,083.00)

\$ \_\_\_\_\_

\$ 4,113,083.00

We, Moore Excavation, Inc., as Principal, and the above identified Surety(ies), authorized to transact surety business in Oregon, as Surety, hereby jointly and severally bind ourselves, our respective heirs, executors, administrators, successors and assigns firmly by these presents to pay unto Clackamas County, the sum of (Total Penal Sum of Bond) Four Million One Hundred Thirteen Thousand Eighty-Three Dollars & No/100\* (\$4,113,083.00) (Provided, that we the Sureties bind ourselves in such sum "jointly and severally" as well as "severally" only for the purpose of allowing a joint action or actions against any or all of us, and for all other purposes each Surety binds itself, jointly and severally with the Principal, for the payment of such sum only as is set forth opposite the name of such Surety); and

WHEREAS, the Principal has entered into a contract with Clackamas County, along with the plans, specifications, terms and conditions of which are contained in above-referenced Solicitation; and

WHEREAS, the terms and conditions of the contract, together with applicable plans, standard specifications, special provisions, schedule of performance, and schedule of contract prices, are made a part of this Payment Bond by reference, whether or not attached to the contract (all hereafter called "Contract"); and

WHEREAS, the Principal has agreed to perform the Contract in accordance with the terms, conditions, requirements, plans and specifications, and schedule of contract prices which are set forth in the Contract and any attachments, and all authorized modifications of the Contract which increase the amount of the work, or the cost of the Contract, or constitute authorized extensions of time for performance of the Contract, notice of any such modifications hereby being waived by the Surety:

NOW, THEREFORE, THE CONDITION OF THIS BOND IS SUCH that if the Principal shall faithfully and truly observe and comply with the terms, conditions and provisions of the Contract, in all respects, and shall well and truly and fully do and perform all matters and things by it undertaken to be performed under said Contract and any duly authorized modifications that are made, upon the terms set forth therein, and within the time prescribed therein, or as extended therein as provided in the Contract, with or without notice to the Sureties, and shall defend, indemnify, and save harmless Clackamas County and its elected officials, officers, employees and agents, against any claim for direct or indirect damages of every kind and description that shall be suffered or claimed to be suffered in connection with or arising out of the performance of the Contract by the Contractor or its subcontractors, and shall promptly pay all persons supplying labor, materials or both to the Principal or its subcontractors for prosecution of the work provided in the Contract; and shall promptly pay all contributions due the State Industrial Accident Fund and the State Unemployment Compensation Fund from the Principal or its subcontractors in connection with the performance of the Contract; and shall pay over to the Oregon Department of Revenue all sums required to be deducted and retained from the wages of employees of the Principal and its subcontractors pursuant to ORS 316.167, and

shall permit no lien nor claim to be filed or prosecuted against Clackamas County on account of any labor or materials furnished; and shall do all things required of the Principal by the laws of this State, then this obligation shall be void; otherwise, it shall remain in full force and effect for so long as any term of the Contract remains in effect.

Nonpayment of the bond premium will not invalidate this bond nor shall Clackamas County be obligated for the payment of any premiums.

This bond is given and received under authority of Oregon Revised Statutes Chapter 279C and the Clackamas County Local Contractor Review Board Rules, the provisions of which hereby are incorporated into this bond and made a part hereof.

IN WITNESS WHEREOF, WE HAVE CAUSED THIS INSTRUMENT TO BE EXECUTED AND SEALED BY OUR DULY AUTHORIZED LEGAL REPRESENTATIVES:

Dated this 27<sup>th</sup> day of June, 2022.

**PRINCIPAL:** Moore Excavation, Inc.

By: [Signature]

Signature

Scott Pellecen

Official Capacity

Attest: [Signature]

Kathy Moore

Corporation Secretary

**SURETY:** Liberty Mutual Insurance Company

*[Add signatures for each if using multiple bonds]*

**BY ATTORNEY-IN-FACT:**

*[Power-of-Attorney must accompany each bond]*

Tina A. Costa

Name

Tina A Costa

Signature

560 Country Club Parkway

Address

Eugene, OR 97440

City State Zip

(541) 687-1117 (541) 342-8280

Phone Fax



This Power of Attorney limits the acts of those named herein, and they have no authority to bind the Company except in the manner and to the extent herein stated.

Liberty Mutual Insurance Company
The Ohio Casualty Insurance Company
West American Insurance Company

Certificate No: 8207484-969225

POWER OF ATTORNEY

KNOWN ALL PERSONS BY THESE PRESENTS: That The Ohio Casualty Insurance Company is a corporation duly organized under the laws of the State of New Hampshire, that Liberty Mutual Insurance Company is a corporation duly organized under the laws of the State of Massachusetts, and West American Insurance Company is a corporation duly organized under the laws of the State of Indiana (herein collectively called the "Companies"), pursuant to and by authority herein set forth, does hereby name, constitute and appoint, Ashlee Baumgartner, David M. Holland, Dean R. Pollock, Erik Finrow, James R. Cox, Kristen McGillvrey, Robert Harvey, Summer Hugh, Tina A. Costa

all of the city of Eugene state of OR each individually if there be more than one named, its true and lawful attorney-in-fact to make, execute, seal, acknowledge and deliver, for and on its behalf as surety and as its act and deed, any and all undertakings, bonds, recognizances and other surety obligations, in pursuance of these presents and shall be as binding upon the Companies as if they have been duly signed by the president and attested by the secretary of the Companies in their own proper persons.

IN WITNESS WHEREOF, this Power of Attorney has been subscribed by an authorized officer or official of the Companies and the corporate seals of the Companies have been affixed thereto this 14th day of March, 2022.



Liberty Mutual Insurance Company
The Ohio Casualty Insurance Company
West American Insurance Company

By: [Signature]

David M. Carey, Assistant Secretary

State of PENNSYLVANIA
County of MONTGOMERY ss

On this 14th day of March, 2022 before me personally appeared David M. Carey, who acknowledged himself to be the Assistant Secretary of Liberty Mutual Insurance Company, The Ohio Casualty Company, and West American Insurance Company, and that he, as such, being authorized so to do, execute the foregoing instrument for the purposes therein contained by signing on behalf of the corporations by himself as a duly authorized officer.

IN WITNESS WHEREOF, I have hereunto subscribed my name and affixed my notarial seal at King of Prussia, Pennsylvania, on the day and year first above written.



Commonwealth of Pennsylvania - Notary Seal
Teresa Pastella, Notary Public
Montgomery County
My commission expires March 28, 2025
Commission number 1126044
Member, Pennsylvania Association of Notaries

By: [Signature]
Teresa Pastella, Notary Public

This Power of Attorney is made and executed pursuant to and by authority of the following By-laws and Authorizations of The Ohio Casualty Insurance Company, Liberty Mutual Insurance Company, and West American Insurance Company which resolutions are now in full force and effect reading as follows:

ARTICLE IV - OFFICERS: Section 12. Power of Attorney.

Any officer or other official of the Corporation authorized for that purpose in writing by the Chairman or the President, and subject to such limitation as the Chairman or the President may prescribe, shall appoint such attorneys-in-fact, as may be necessary to act in behalf of the Corporation to make, execute, seal, acknowledge and deliver as surety any and all undertakings, bonds, recognizances and other surety obligations. Such attorneys-in-fact, subject to the limitations set forth in their respective powers of attorney, shall have full power to bind the Corporation by their signature and execution of any such instruments and to attach thereto the seal of the Corporation. When so executed, such instruments shall be as binding as if signed by the President and attested to by the Secretary. Any power or authority granted to any representative or attorney-in-fact under the provisions of this article may be revoked at any time by the Board, the Chairman, the President or by the officer or officers granting such power or authority.

ARTICLE XIII - Execution of Contracts: Section 5. Surety Bonds and Undertakings.

Any officer of the Company authorized for that purpose in writing by the chairman or the president, and subject to such limitations as the chairman or the president may prescribe, shall appoint such attorneys-in-fact, as may be necessary to act in behalf of the Company to make, execute, seal, acknowledge and deliver as surety any and all undertakings, bonds, recognizances and other surety obligations. Such attorneys-in-fact subject to the limitations set forth in their respective powers of attorney, shall have full power to bind the Company by their signature and execution of any such instruments and to attach thereto the seal of the Company. When so executed such instruments shall be as binding as if signed by the president and attested by the secretary.

Certificate of Designation - The President of the Company, acting pursuant to the Bylaws of the Company, authorizes David M. Carey, Assistant Secretary to appoint such attorneys-in-fact as may be necessary to act on behalf of the Company to make, execute, seal, acknowledge and deliver as surety any and all undertakings, bonds, recognizances and other surety obligations.

Authorization - By unanimous consent of the Company's Board of Directors, the Company consents that facsimile or mechanically reproduced signature of any assistant secretary of the Company, wherever appearing upon a certified copy of any power of attorney issued by the Company in connection with surety bonds, shall be valid and binding upon the Company with the same force and effect as though manually affixed.

I, Renee C. Llewellyn, the undersigned, Assistant Secretary, The Ohio Casualty Insurance Company, Liberty Mutual Insurance Company, and West American Insurance Company do hereby certify that the original power of attorney of which the foregoing is a full, true and correct copy of the Power of Attorney executed by said Companies, is in full force and effect and has not been revoked.

IN TESTIMONY WHEREOF, I have hereunto set my hand and affixed the seals of said Companies this 27th day of June, 2022.



By: [Signature]

Renee C. Llewellyn, Assistant Secretary

Not valid for mortgage, note, loan, letter of credit, currency rate, interest rate or residual value guarantees.

For bond and/or Power of Attorney (POA) verification inquiries, please call 610-832-8240 or email HOSUR@libertymutual.com.



CLACKAMAS COUNTY  
PUBLIC IMPROVEMENT CONTRACT  
PROJECT INFORMATION, PLANS, SPECIFICATIONS AND DRAWINGS

**PROJECT: #2022-47 Lolo Pass Road Stabilization and Surface Preservation Project**

**Project Background:**

In February of 2011 a flood event on the Sandy River washed out a portion of Lolo Pass Road, which was repaired as part of the Lolo Pass Road Emergency Repair Project, and included revetment construction utilizing large rock and buried tree logs with attached root wads extending into the river to allow the bank to stabilize. In the time since that repair work took place, FEMA donated the parcel upstream to the County, allowing the revetment work to continue along the bank of the river. The road has also been identified by the Forest Service as providing a critical route to portions of the Mount Hood National Forest. The County and the Federal Government have partnered to extend the life of the road for residents and the Forest Service by adding a two-inch lift of asphalt along the 3.99 mile County portion of the road from Highway 26 to the National Forest.

**Engineers Estimate:** \$3,950,000

**Key Dates:**

All Basic Bid Work may begin as soon as the Notice to Proceed (“NTP”) is issued

Substantial Completion: August 31, 2022

Final Completion: June 30, 2023

Time is of the essence for this Project. Note the Liquidated Damages requirements as described in the project Specifications.

**The Scope further includes the following Plans, Specifications and Drawings:**

SPECIAL PROVISIONS FOR CONSTRUCTION, Lolo Pass Road Overlay and Bank Stabilization Project, dated March 2022 (40 pages)

Lolo Pass Road Pavement Project, Drawing Set (22 pages)

**SPECIAL PROVISIONS  
FOR CONSTRUCTION**

**DEPARTMENT OF TRANSPORTATION AND  
DEVELOPMENT  
CLACKAMAS COUNTY, OREGON**

**March 2022**

Class of Work:

- Either A) Earthwork and Paving or  
B) Asphalt Concrete Paving and Oiling

**Lolo Pass Road Overlay and Bank Stabilization Project**

Prepared by:



ENGINEERS ♦ PLANNERS  
LANDSCAPE ARCHITECTS ♦ SURVEYORS



**Lolo Pass Road Overlay and Bank Stabilization Project  
Grading, Paving, Pavement Markings, Landscaping**

CLACKAMAS COUNTY DEPARTMENT OF TRANSPORTATION AND  
DEVELOPMENT

SPECIAL PROVISIONS

FOR

Grading, Paving, Pavement Markings, Landscaping  
Lolo Pass Road Overlay and Bank Stabilization Project  
Lolo Pass Road  
Clackamas County

**PROFESSIONAL OF RECORD CERTIFICATION:**

 <p>REGISTERED PROFESSIONAL ENGINEER 16,263 OREGON DEC. 1, 1992 DANIEL S. HOUF</p> <p>EXPIRES: 8/30/2023</p>	<p>I certify the Special Provision Section(s) listed below are applicable to the design for the subject project. Modified Special Provisions were prepared by me or under my supervision.</p> <p><u>All sections in Special Provisions</u></p>
--	--



**Lolo Pass Road Overlay and Bank Stabilization Project  
Grading, Paving, Pavement Markings, Landscaping**

**TABLE OF CONTENTS FOR SPECIAL PROVISIONS**

**WORK TO BE DONE 1**

<b>SECTION 00110 - ORGANIZATION, CONVENTIONS, ABBREVIATIONS, AND DEFINITIONS .....</b>	<b>2</b>
<b>SECTION 00120 – BIDDING REQUIREMENTS AND PROCEDURES .....</b>	<b>3</b>
<b>SECTION 00130 - AWARD AND EXECUTION OF CONTRACT.....</b>	<b>3</b>
<b>SECTION 00140 - SCOPE OF WORK.....</b>	<b>3</b>
<b>SECTION 00150 - CONTROL OF WORK .....</b>	<b>3</b>
<b>SECTION 00160 - SOURCE OF MATERIALS .....</b>	<b>4</b>
<b>SECTION 00165 - QUALITY OF MATERIALS .....</b>	<b>4</b>
<b>SECTION 00190 - MEASUREMENT OF PAY QUANTITIES.....</b>	<b>8</b>
<b>SECTION 00195 - PAYMENT.....</b>	<b>8</b>
<b>SECTION 00196 - PAYMENT FOR EXTRA WORK .....</b>	<b>8</b>
<b>SECTION 00197 - PAYMENT FOR FORCE ACCOUNT WORK .....</b>	<b>9</b>
<b>SECTION 00199 - DISAGREEMENTS, PROTESTS, AND CLAIMS .....</b>	<b>9</b>
<b>SECTION 00210 - MOBILIZATION .....</b>	<b>9</b>
<b>SECTION 00220 - ACCOMMODATIONS FOR PUBLIC TRAFFIC .....</b>	<b>9</b>
<b>SECTION 00222 – TEMPORARY TRAFFIC CONTROL SIGNS .....</b>	<b>10</b>
<b>SECTION 00223 - WORK ZONE TRAFFIC CONTROL LABOR AND VEHICLES.....</b>	<b>11</b>
<b>SECTION 00237 - AGENCY-PROVIDED STAGING AREAS.....</b>	<b>11</b>
<b>SECTION 00245 - TEMPORARY WATER MANAGEMENT .....</b>	<b>12</b>
<b>SECTION 00270 - TEMPORARY FENCES .....</b>	<b>15</b>
<b>SECTION 00280 - EROSION AND SEDIMENT CONTROL .....</b>	<b>16</b>
<b>SECTION 00290 - ENVIRONMENTAL PROTECTION .....</b>	<b>16</b>
<b>SECTION 00305 - CONSTRUCTION SURVEY WORK.....</b>	<b>25</b>
<b>SECTION 00310 - REMOVAL OF STRUCTURES AND OBSTRUCTIONS.....</b>	<b>25</b>
<b>SECTION 00320 - CLEARING AND GRUBBING.....</b>	<b>25</b>
<b>SECTION 00305 - CONSTRUCTION SURVEY WORK.....</b>	<b>26</b>
<b>SECTION 00330 - EARTHWORK.....</b>	<b>26</b>
<b>SECTION 00340 - WATERING.....</b>	<b>28</b>

**Lolo Pass Road Overlay and Bank Stabilization Project  
Grading, Paving, Pavement Markings, Landscaping**

<b>SECTION 00350 - GEOSYNTHETIC INSTALLATION .....</b>	<b>28</b>
<b>SECTION 00390 - RIPRAP PROTECTION.....</b>	<b>28</b>
<b>SECTION 00610 - RECONDITIONING EXISTING ROADWAY .....</b>	<b>29</b>
<b>SECTION 00620 - COLD PLANE PAVEMENT REMOVAL.....</b>	<b>29</b>
<b>SECTION 00640 - AGGREGATE BASE AND SHOULDERS.....</b>	<b>29</b>
<b>SECTION 00730 - EMULSIFIED ASPHALT TACK COAT .....</b>	<b>30</b>
<b>SECTION 00738 - SAFETY EDGE .....</b>	<b>30</b>
<b>SECTION 00744 - ASPHALT CONCRETE PAVEMENT .....</b>	<b>30</b>
<b>SECTION 00749 - MISCELLANEOUS ASPHALT CONCRETE STRUCTURES.....</b>	<b>30</b>
<b>SECTION 00850 - COMMON PROVISIONS FOR PAVEMENT MARKINGS .....</b>	<b>30</b>
<b>SECTION 00855 - PAVEMENT MARKERS.....</b>	<b>31</b>
<b>SECTION 00865 - LONGITUDINAL PAVEMENT MARKINGS - DURABLE .....</b>	<b>31</b>
<b>SECTION 00867 - TRANSVERSE PAVEMENT MARKINGS - LEGENDS AND BARS ...</b>	<b>31</b>
<b>SECTION 00905 - REMOVAL AND REINSTALLATION OF EXISTING SIGNS.....</b>	<b>31</b>
<b>SECTION 01030 - SEEDING .....</b>	<b>31</b>
<b>SECTION 01040 - PLANTING.....</b>	<b>33</b>
<b>SECTION 01091 - WATERWAY ENHANCEMENTS .....</b>	<b>33</b>
<b>SECTION 02320 - GEOSYNTHETICS.....</b>	<b>35</b>
<b>SECTION 02640 – SHOULDER AGGREGATES .....</b>	<b>35</b>

**Lolo Pass Road Overlay and Bank Stabilization Project  
Grading, Paving, Pavement Markings, Landscaping**

**SPECIAL PROVISIONS**

**WORK TO BE DONE**

The Work to be done under this Contract consists of the following on Lolo Pass Road from Highway 26 north along Lolo Pass Road approximately 4 miles in Clackamas County:

1. Construct approximately 4 miles of asphalt pavement overlay and shoulder aggregate
2. Construct bank stabilization along Sandy River
3. Install Landscape in area of Bank Stabilization
4. Perform additional and incidental Work, as called for by the Specifications and Plans.

**APPLICABLE SPECIFICATIONS**

The Specifications that are applicable to the Work on this Project are the General Conditions for Construction for Clackamas County published by the Agency, which contain Part 00100 General Conditions and the 2021 "Oregon Standard Specifications for Construction," Parts 00200 through 03020, published by the Oregon Department of Transportation which contain the detailed "Technical Specifications".

All number references in these Special Provisions shall be understood to refer to the Sections and subsections of the General Conditions or Standard Specifications bearing like numbers and to Sections and subsections contained in these Special Provisions in their entirety.

**CLASS OF PROJECT**

This is a Federal-Aid Project.

## **SECTION 00110 - ORGANIZATION, CONVENTIONS, ABBREVIATIONS, AND DEFINITIONS**

Comply with Section 00110 of the General Conditions for Construction for Clackamas County modified as follows:

**00110.05(e) Reference to Websites** - Add the following bullet list to the end of this subsection:

- American Traffic Safety Services Association (ATSSA)  
[www.atssa.com](http://www.atssa.com)
  
- ODOT Construction Section  
[www.oregon.gov/odot/construction/pages/index.aspx](http://www.oregon.gov/odot/construction/pages/index.aspx)
- ODOT Construction Section - Qualified Products List (QPL)  
[www.oregon.gov/ODOT/Construction/Pages/Qualified-Products.aspx](http://www.oregon.gov/ODOT/Construction/Pages/Qualified-Products.aspx)
- ODOT Construction Surveying Manual for Contractors  
[www.oregon.gov/ODOT/ETA/Documents Geometronics/Construction-Survey-Manual-Contractors.pdf](http://www.oregon.gov/ODOT/ETA/Documents_Geometronics/Construction-Survey-Manual-Contractors.pdf)
- ODOT Estimating  
[www.oregon.gov/ODOT/Business/Pages/Steel.aspx](http://www.oregon.gov/ODOT/Business/Pages/Steel.aspx)
- Oregon Legislative Counsel  
[www.oregonlegislature.gov/lc](http://www.oregonlegislature.gov/lc)
- ORPIN  
Orpin.oregon.gov
- ODOT Procurement Office - Conflict of Interest Guidelines and Disclosure Forms  
[www.oregon.gov/ODOT/Business/Procurement/Pages/PSK.aspx](http://www.oregon.gov/ODOT/Business/Procurement/Pages/PSK.aspx)
- ODOT Procurement Office - Construction Contracts Unit Notice of Intent  
[www.oregon.gov/ODOT/Business/Procurement/Pages/NOI.aspx](http://www.oregon.gov/ODOT/Business/Procurement/Pages/NOI.aspx)
- ODOT Procurement Office - Construction Contracts Unit prequalification forms  
[www.oregon.gov/odot/business/procurement/pages/bid award.aspx](http://www.oregon.gov/odot/business/procurement/pages/bid_award.aspx)
- Oregon Secretary of State: State Archives

[sos.oregon.gov/archives/Pages/default.aspx](http://sos.oregon.gov/archives/Pages/default.aspx)

- ODOT Traffic Control Plans Unit

[www.oregon.gov/ODOT/Engineering/Pages/Work-Zone.aspx](http://www.oregon.gov/ODOT/Engineering/Pages/Work-Zone.aspx)

- ODOT Traffic Standards

[www.oregon.gov/ODOT/Engineering/Pages/Signals.aspx](http://www.oregon.gov/ODOT/Engineering/Pages/Signals.aspx)

## **SECTION 00120 – BIDDING REQUIREMENTS AND PROCEDURES**

Comply with Section 00120 of the General Conditions for Construction for Clackamas County modified as follows:

## **SECTION 00130 - AWARD AND EXECUTION OF CONTRACT**

Comply with Section 00130 of the General Conditions for Construction for Clackamas County.,

## **SECTION 00140 - SCOPE OF WORK**

Comply with Section 00140 of the General Conditions for Construction for Clackamas County.

## **SECTION 00150 - CONTROL OF WORK**

Comply with Section 00150 of the General Conditions for Construction for Clackamas County, modified as follows:

**00150.15(c) Contractor Responsibilities** - Replace this subsection, except for the subsection number and title, with the following:

The Contractor shall perform the Contractor responsibilities described in the Construction Surveying Manual for Contractors, Chapter 1.6 (see Section 00305).

The Contractor shall perform slope staking including intersections and set stakes defining limits for clearing which approximate Right-of-Way and easements.

Add the following subsection:

**00150.50(f) Utility Information (No Anticipated Relocations)** - Within the Project limits, there are no anticipated relocations with the Utilities listed below. The Contractor shall contact those

## Lolo Pass Road Overlay and Bank Stabilization Project

Utilities having buried facilities and request that they locate and mark them for their protection prior to construction.

There is one existing utility pole (approx. STA 57+30) located within excavation areas. The pole may need to be temporarily supported to allow for construction. Contractor to coordinate with utilities to facilitate completion of work near existing pole.

<b>Utility</b>	<b>Phone Number</b>
Portland General Electric	503-255-4634
WAVE Broadband	800-762-0592
Clackamas County D.O.T.	503-722-6301

### **SECTION 00160 - SOURCE OF MATERIALS**

Comply with Section 00160 of the General Conditions for Construction for Clackamas County modified as follows:

**00160.21 Cargo Preference Act Requirements** - Add the following to the end of this subsection:

Additional information may be available at the following websites:

<https://www.fhwa.dot.gov/construction/cqit/cargo.cfm>

<https://www.fhwa.dot.gov/construction/cqit/cargo/qa.cfm>.

### **SECTION 00165 - QUALITY OF MATERIALS**

Comply with Section 00165 of the General Conditions for Construction for Clackamas County.

### **SECTION 00170 - LEGAL RELATIONS AND RESPONSIBILITIES**

Comply with Section 00170 of the Standard Specifications modified as follows:

**00170.03 Furnishing Right-of-Way and Permits** – Add the following to the end of this subsection:

The following environmental permits have been acquired for this project and are available at the PM's office. The contractor is responsible for complying with all permit conditions.

- ACOE DEQ Nationwide Permit
- DSL Permit



Lolo Pass Road Overlay and Bank Stabilization Project

Add the following subsection:

**00170.06 Federal-Aid Participation** - This Project is to be conducted according to the regulations applying to Federal-Aid Highway Projects.

**00170.65(e) Additional Requirements When Federal Funds are Involved** - Replace this subsection, except for the subsection number and title, with the following:

For this Federal-Aid Project, the Contractor shall comply with 00170.65(a) through 00170.65(d) and the provisions of FHWA Form 1273, "Required Contract Provisions Federal-Aid Construction Contracts", except Section IV of FHWA Form 1273 does not apply.

**00170.70(a) Insurance Coverages** - Add the following to the end of this subsection:

The following insurance coverages and dollar amounts are required pursuant to this subsection:

<b>Insurance Coverages</b>	<b>Combined Single Limit per Occurrence</b>	<b>Annual Aggregate Limit</b>
Commercial General Liability	\$1,000,000	\$2,000,000
Commercial Automobile Liability	\$1,000,000	(aggregate limit not required)

**00170.70(d) Additional Insured** - Add the following paragraph and bullets to the end of this subsection:

Add the following as Additional Insureds under the Contract:

- Clackamas County and its officers, agents, and employees
- Clackamas County Board of Commissioners
- Harper Houf Peterson Righellis Inc, officers, agents, and employees

**00170.72 Indemnity/Hold Harmless** - Add the following paragraph and bullets to the end of this subsection:

Extend indemnity, defense and hold harmless to the Agency and the following:

- Clackamas County and its officers, agents, and employees
- Clackamas County Board of Commissioners
- Harper Houf Peterson Righellis Inc. and its officers, agents, and employees

**SECTION 00180 - PROSECUTION AND PROGRESS**

Comply with Section 00180 of the General Conditions for Construction for Clackamas County modified as follows:

Add the following subsection:

**00180.40(c) Specific Limitations** - Limitations of operations specified in these Special Provisions include, but are not limited to, the following:

<b>Limitations</b>	<b>Subsection</b>
Cooperation with Utilities .....	00150.50
Contract Time .....	00180.50(h)
Right-of-Way and Access Delays .....	00180.65
Closed Lanes .....	00220.40(e)(1)
Limited Duration Road Closure .....	00220.40(f)
Regulated Work Areas .....	00290.34(a)
Noise Control .....	00290.32
Maintenance Under Traffic .....	00620.43
Opening Sections to Traffic.....	00744.51

The Contractor shall be aware of and subject to schedule limitations in the Standard Specifications that are not listed in this subsection.

**00180.41 Project Work Schedules** - After the paragraph that begins "One of the following Type..." add the following paragraph:

In addition to the "look ahead" Project Work schedule, a Type A schedule as detailed in the Standard Specifications is required on this Contract.

**00180.42 Preconstruction Conference** - Add the following to the end of this subsection:

- Videotape of private properties affected by construction per 00150.70.

**00180.50(h) Contract Time** - There are two Contract Times on this Project as follows:

(1) The Contractor shall complete all Work to be done under the Contract required for instream work in the Sandy River not later than August 31<sup>st</sup>, 2022.

(2) The Contractor shall complete all Work to be done under the Contract not later than September 30th, 2022.

**00180.70(b) Contractor's Responsibility during and after Suspension** - Replace the paragraph that begins "During periods of suspension of the Work ..." with the following paragraph:

During periods of suspension of the Work, the Contractor shall continue to be responsible for protecting and repairing the Work according to 00170.80, and for ensuring that a single designated representative responsible for the Project remains available according to 00150.40.

**00180.85(b) Liquidated Damages** - Add the following paragraphs to the end of this subsection:

There are two daily amounts of liquidated damages on this Project as follows:

Liquidated damages for failure to complete the Work on time required by 00180.50(h)(1) will be \$ 2,000 per Calendar Day \*. Liquidated damages for failure to complete the Work on time required by 00180.50(h)(2) will be \$ 1,000 per Calendar Day \*. If liquidated damages should become payable concurrently under the combination of 00180.50(h)(1) and (h)(2), liquidated damages will be \$ 3,000 per Calendar Day \*.

Add the following subsection:

**00180.85(e) Traffic Delays Beyond 20 Minutes** - Stopping or holding vehicles beyond the limits specified will inconvenience the traveling public and will be a cost to the Agency.

It is impractical to determine the actual damages the Agency will sustain in the event traffic is stopped or held longer than the 20-minute limit listed in 00220.02. Therefore, the Contractor shall pay to the Agency, not as a penalty, but as liquidated damages, \$500 per 20 minutes, or for a portion of 20 minutes, for stopping or holding traffic longer than 20 minutes. In addition to the liquidated damages, any added cost for traffic control measures, including flagging, required to stop or hold traffic beyond the 20-minute time limit, will be at no additional cost to the Agency. The required traffic control measures will be as determined by the Engineer.

Assessment of liquidated damages will stop when the Engineer determines that traffic is no longer stopped or held beyond the 20-minute limit. Any liquidated damages assessed under these provisions will be in addition to those listed in 00180.85(b).

Add the following subsection:

**00180.88 Workplace Harassment Prevention Plan** – Submit a workplace harassment prevention plan for review 10 days before the preconstruction conference:

- A Contractor-developed workplace harassment prevention plan to ensure all workers, regardless of their identity or status, are guaranteed a safe and respectful work environment. The plan applies, but is not limited to, a worker's race, ethnicity, color, national origin, gender identity, gender expression, sex, sexual orientation, religion, marital or familial status, age, mental or physical disability (as defined by the Americans with Disabilities Act and state law), former incarceration, immigrant status, or veteran status.
- A description of how the plan will be implemented and monitored during the project duration.
- A list of the in-person training that will be conducted for workers of all ranks working on the project.
- A list of meaningful policies including procedures for aggrieved workers in need of recourse.

## Lolo Pass Road Overlay and Bank Stabilization Project

- How incidents involving bullying or harassment will be investigated and resolved in a prompt, thorough, and impartial manner.

Post on the jobsite and make available that rights of workers on the site for:

- a) participation in positive jobsite trainings and
- b) copies of policies about hate, intimidation, or harassment including how to report and how to receive support. Materials will be provided in languages inclusive of the workforce.

**00180.89 Measurement** – No measurement of quantities will be made for workplace harassment prevention plan.

**00180.95 Payment** – Payment for workplace harassment prevention plan will be for developing and implementing the plan during construction of the project, in-person training, developing meaningful policies, and investigating incidents.

### **SECTION 00190 - MEASUREMENT OF PAY QUANTITIES**

Comply with Section 00190 of the General Conditions for Construction for Clackamas County modified as follows:

**00190.20(f)(2) Scale Without Automatic Printer** - Add the following paragraph after the paragraph that begins " If the scales require manual entry...":

Pay costs for the weigh witness at \$35.00 per hour.

**00190.20(g) Agency-Provided Weigh Technician** - Add the following paragraph to the end of this subsection:

Pay costs for the weigh technician at \$35.00 per hour.

### **SECTION 00195 - PAYMENT**

Comply with Section 00195 of the General Conditions for Construction for Clackamas County,

### **SECTION 00196 - PAYMENT FOR EXTRA WORK**

Comply with Section 00196 of the Standard Specifications, modified as follows:.

Add the following subsection:

**00196.90 Extra Work Allowance** - The bid schedule of prices contains the bid item "Extra Work as Authorized". This bid item serves as a contingency for a pre-determined amount of Engineer-ordered Extra Work. All bidders shall reflect this same amount in their total bid. No bidder shall presume in the preparation of the bid or in the course of contract work that there will be a certain payment under that item or a certain order for Extra Work.

The contractor must receive written approval from the Engineer or County Project Manager prior to start of any work to be paid as Extra Work. Any work completed prior to receipt of written approval may not be eligible for compensation.

### **SECTION 00197 - PAYMENT FOR FORCE ACCOUNT WORK**

Comply with Section 00197 of the General Conditions for Construction for Clackamas County.

### **SECTION 00199 - DISAGREEMENTS, PROTESTS, AND CLAIMS**

Comply with Section 00199 of the General Conditions for Construction for Clackamas County.

### **SECTION 00210 - MOBILIZATION**

Comply with Section 00210 of the Standard Specifications.

### **SECTION 00220 - ACCOMMODATIONS FOR PUBLIC TRAFFIC**

Comply with Section 00220 of the Standard Specifications modified as follows:

When paving operations create an abrupt edge, protect traffic by installing a "DO NOT PASS" (R4-1) sign before the Work Area at sign spacing "A" from the TCD Spacing Table" shown on the Standard Drawings. Alternate "ABRUPT EDGE" (CW21-7) signs with appropriate (CW21-8) rider and "DO NOT PASS" (R4-1) signs at 1/2 mile spacings. Install a "BUMP" (W8-1) sign 100 feet prior to the transverse paving edge.

**00220.03(b) Closures** - Add the following bullets to the end of the bullet list:

**Floatable Natural Waterway** - A minimum of 35 Calendar Days before restricting or closing the public access site(s), listed below:

- **Public Access Location** – Limits of work on the Sandy River as shown on the plans.

Submit to the Engineer, in writing, when the closure(s) or restriction(s) have ended.

Add the following subsection:

**00220.41 Bridge Work** - Before starting any grading or Pavement removal at Bridge ends or removal of Pavement from Bridge decks, arrange so that all Equipment, labor, and Materials required to complete the Pavement replacement Work and Bridge deck waterproofing Work are on hand or are guaranteed to be delivered. Once grading and Pavement removal begins, vigorously prosecute and complete this Work. Complete paving and membrane waterproofing Work in the shortest possible time.

Temporarily taper or bevel longitudinal and transverse grade changes or drop-offs resulting from grading and Pavement removal and membrane waterproofing Work with asphalt concrete mixture to provide a smooth and safe transition. Construct tapers according to 00620.40.

Add the following subsection:

**00220.45 Load Restrictions on Bridges** - Limit the combined weight of construction vehicles, Equipment, and daily Material usage to 65,000 pounds for every 1,000 square feet of surface area plus the weight of long term storage of Materials to 25,000 pounds for every 100 square feet of surface area of the Bridge or a total of 200,000 pounds for each span of the Bridge, whichever is less.

The Contractor may request alternate loadings by submitting, 30 Calendar Days before proposed loadings, stamped loading calculations and data according to 00150.35.

## **SECTION 00222 – TEMPORARY TRAFFIC CONTROL SIGNS**

Comply with Section 00222 of the Standard Specifications.

**00222.40(e) Temporary Sign Placement** - Add the following to the end of the bullet list:

- Install a 54-inch "TRUCKS LEAVING HIGHWAY XXXX FT" sign in advance of each entrance point to the Work Area at sign spacing "A" from the "TCD Spacing Table" shown on the Standard Drawings. Install a 54-inch "TRUCKS ENTERING HIGHWAY XXXX FT" sign in advance of each exit point from the Work Area at sign spacing "A" from the "TCD Spacing Table" shown on the Standard Drawings.
- Install "ROAD WORK AHEAD" (W20-1-48) signs with a 36 by 24-inch "FINES DOUBLE" (R2-6aP) rider on Lolo Pass Road, according to the "TCD Spacing Table" shown on the Standard Drawings or as modified by the Plans except do not install the "FINES DOUBLE" rider on concrete barrier mounted signs.
- Install beyond each end of the Project, facing outgoing traffic, an "END ROAD WORK" (CG20-2A-24) sign a distance of  $(A \div 2)$  according to the "TCD Spacing Table" shown on the Standard Drawings or as modified by the Plans.
- When the existing centerline striping on Lolo Pass Road is obliterated, do the following:

## Lolo Pass Road Overlay and Bank Stabilization Project

- Place a "NO CENTER LINE" (W8-12) sign with a 24 by 18-inch "NEXT \_\_\_ MILES" (W7-3aP) rider, approximately 2,500 feet in advance of each end of the Project.
- Place "NO CENTER LINE" (W8-12) signs on approximately 2 mile intervals for each direction of traffic.
- Place a "DO NOT PASS" (R4-1) sign on each side of the Roadway at the beginning of each existing no passing zone.
- Place a "PASS WITH CARE" (R4-2) sign on the right side of the Roadway at the end of each existing no passing zone. If the length between no passing zones is 1,300 feet or less, do not install the "PASS WITH CARE" signs. Cover the "PASS WITH CARE" signs with a non-transparent weather and wind proof cover each time they are within an active Work Area controlled by flaggers with or without pilot cars, or when directed.
- Install two sign flag boards above "ROAD WORK NEXT 4 MILES", "ROAD WORK AHEAD", and "NO CENTER LINE" (with "NEXT 4 MILES" rider) post mounted signs.
- For paving operations on non-freeways, place "ABRUPT EDGE" (CW21-9) and "ROAD WORK XX MPH" (CW20-1a) signs as shown. Use an "XX" value equal to 10 mph below the current posted regulatory speed. If a speed is posted for a temporary regulatory speed reduction, that speed is the current posted regulatory speed.
- For all other moving operations that do not create an abrupt edge adjacent to traffic, omit the "ABRUPT EDGE" signs.
- Install two 60 by 24-inch "ROAD WORK NEXT 4 MILES" (CG20-1) signs on Lolo Pass Road, in advance of the "ROAD WORK AHEAD" (W20-1) sign according to sign spacing "A" from the "TCD Spacing Table" shown on the Standard Drawings.

### **SECTION 00223 - WORK ZONE TRAFFIC CONTROL LABOR AND VEHICLES**

Comply with Section 00223 of the Standard Specifications.

### **SECTION 00237 - AGENCY-PROVIDED STAGING AREAS**

Section 00237, which is not a Standard Specification, is included in this Project by Special Provision.

#### **Description**

**00237.00 Scope** - This Work consists of utilizing Agency provided prospective or mandatory staging areas as the Contractor elects or as required for the construction of the Contract.

Locate staging area(s) in previously improved area(s) that have been paved or compacted and graveled, unless otherwise shown or approved.

**00237.01 Prospective Staging Areas** - The following prospective staging area(s) have been cleared for use. If the Contractor elects not to utilize the listed prospective staging area(s) or elects to use other or additional staging areas, 00290.10 applies. Do not stage Equipment, store Materials, or operate beyond the staging area boundary shown or delineated unless otherwise directed in writing. The prospective staging area below can only be used storage of material for the stream bank restoration work and not for the paving portion of the project. Any equipment parked in the staging area that is used for the bank stabilization work must have protective measures in place as per all permit requirements for working within 150 feet of the creek.

**(a) Prospective Staging Area:** West side of the Sandy River on Tax Lot 27E34BA02200 (Located just south of the work area in the Sandy River)

#### **Measurement**

**00237.80 Measurement** - No measurement of quantities will be made for Work performed under this Section.

#### **Payment**

**00237.90 Payment** - No separate or additional payment will be made for Work performed under this Section.

### **SECTION 00245 - TEMPORARY WATER MANAGEMENT**

Section 00245, which is not a Standard Specification, is included in this Project by Special Provision.

#### **Description**

**00245.00 Scope** - This Work consists of furnishing, installing, operating, maintaining, and removing temporary water management facilities in regulated Work areas.

#### **00245.01 Abbreviations:**

**TWM** - Temporary Water Management  
**TWMF** - Temporary Water Management Facility  
**TWMP** - Temporary Water Management Plan

#### **00245.02 Definitions:**

**Temporary Water Management Facility** - A TWMP that conveys water around or through Work areas, removes water from Work areas, and treats and discharges water at locations outside Work areas.

**00245.03 Temporary Water Management Plan** - The Agency TWMP is a concept plan. 28 Calendar Days before beginning work in regulated Work areas, submit stamped Working Drawings of a Contractor-developed TWMP, according to 00150.35, based on either the Agency's



## Lolo Pass Road Overlay and Bank Stabilization Project

concept plan or an independent plan that meets water quality and environmental guideline requirements and does not negatively affect neighboring properties or water rights.

Include the following minimum information in the TWMP:

The sequence and schedule for dewatering and re-watering. This sequence and schedule must include when to contact the Engineer prior to dewatering and re-watering.

How the Work area is isolated from the active stream flow upstream, through, and downstream.

How the stream flow is routed and conveyed around or through the isolated Work area.

How fish passage is provided around the Work area, if required.

How the isolated Work area is de-watered.

How the pumped water is treated, if necessary, before it is discharged downstream.

Description of all construction stages, including appropriate contact points for each stage.

A list of on-site backup Materials and Equipment.

Provide the name of the TWM Subcontractor (if applicable) and Contractor's superintendent, and their 24-hour contact phone number 10 Days before the pre-Work meeting. If changes in the appointment of the TWM Subcontractor or Contractor's superintendent occur during the term of the Contract, provide written notice to the Engineer within 5 Calendar Days of the change.

Calculations of water withdraw pump's capacity.

Details of the proposed water intake screen used to isolate in-water Work area and how it meets the requirements of 00290.34(c)(3).

Any change to the TWMP during construction requires approval prior to implementation.

Obtain the Engineer's written approval before beginning Work in in-water Work areas.

**00245.04 Pre-Work Meeting** - Before beginning any TWM Work, attend a pre-work meeting at the Project Site with the Engineer no more than 8 Calendar Days prior to implementation of TWM. Required meeting attendees include:

Engineer

Contractor

TWM Subcontractor (if applicable)

Agency Environmental Coordinator or their appointed representative

The pre-Work meeting agenda typically includes the method of TWM, the TWMP, fish salvage plan and strategy, describe environmental risks, turbidity monitoring, energy dissipation, dewatering and re-watering plan and strategy, site clean-up expectations, and the circumstances under which contacting the Engineer is required.

### Materials

**00245.10 Materials** - Furnish Materials meeting the following requirements:

Concrete Barrier .....	00820.11
Pipe .....	00445.11
Plastic Sheeting .....	00280.14(a)
Riprap .....	00390.11
Rock Gabion Baskets .....	02340
Sandbags .....	00280.15(a)
Water Intake Screening.....	00290.34(c)

Furnish pumps that are:

- Self-priming.
- Equipped with a variable speed governor.
- Equipped with a power source.
- Able to pump water that contains soft and hard solid.

### Construction

**00245.40 Fish Removal** - Qualified Agency subconsultant biologists at Mason Bruce Girard will remove fish and other aquatic organisms from the isolation Work areas. Coordinate fish removal with the Engineer at least 28 Calendar Days before beginning Work in regulated Work areas. Allow access into the isolation Work areas before, during and after installation of the TWMF to perform the specified tasks as follows:

**Before Installation of TWMF** - Before any in-water Work, including installing TWMF, qualified personnel will remove fish and other native aquatic organisms from within the proposed isolated Work area.

**After Installation of TWMF** - After installing TWMF and the reduction of the water level through the isolated Work area has begun, qualified personnel will remove all fish and aquatic organisms as the water level is reduced. Do not completely de-water the isolation area until all fish and aquatic organisms have been removed.

**00245.41 Installation** - During installation of the temporary water management facility, maintain a downstream water flow rate of at least 50 percent of the upstream water flow rate.

**00245.42 Operation** - Operate temporary water management as follows:

- Protect fish and fish habitat according to 00290.34.
- Maintain and control water flow downstream of the isolated Work area for the duration of the diversion to prevent downstream de-watering.
- Clean, maintain and repair water intake screening to ensure adequate flows and protection of aquatic organisms.

## Lolo Pass Road Overlay and Bank Stabilization Project

In the event of containment failure immediately notify the Engineer so arrangements can be made to remove fish and aquatic organisms from the isolation Work areas prior to the continuation of Work within the ordinary high water limits.

When using a pump for bypassing water during temporary water management, physically monitor the pump in-person and maintain the pump at all times including non-work hours. Provide a back-up pump on-site and ready for use as necessary. Provide the Engineer with a daily report documenting monitoring activities.

### **Maintenance**

**00245.60 Maintenance** - Monitor water turbidity according to 00290.30(a)(8).

### **Finishing and Cleaning Up**

**00245.70 Removal** - Prior to removal of the TWMF, obtain approval from the Engineer after completion of all Work within ordinary high water limits. Remove the TWMF and re-water and restore the stream flow. Maintain downstream water flow during removal of the facility. Staged or metered re-watering may be required and will be determined by the Engineer.

### **Measurement**

**00245.80 Measurement** - No measurement of quantities will be made for temporary water management facilities, including any require bypass pumping.

Turbidity monitoring will be measured according to 00290.80.

### **Payment**

**00245.90 Payment** - The accepted quantities of temporary water management facilities will be paid for at the Contract lump sum amount for the item "Temporary Water Management Facility in the Sandy River".

The location of the facility will be inserted in the blank.

Payment will be payment in full for furnishing and placing all Materials, and for furnishing all Equipment, labor, and Incidentals necessary to complete the Work as specified.

Turbidity monitoring will be paid for according to 00290.90.

No separate or additional payment will be made for TWMP, maintaining, operating, monitoring, moving, removing the facility, or bypass pumping.

## **SECTION 00270 - TEMPORARY FENCES**

Comply with Section 00270 of the Standard Specifications.

**SECTION 00280 - EROSION AND SEDIMENT CONTROL**

Comply with Section 00280 of the Standard Specifications modified as follows:

**00280.00 Scope** - Add the following paragraph to the end of this subsection:

The Agency's NPDES 1200-CA Permit is applicable to the Project.

**00280.15(f)(1) Filter Sock Material** - Add the following sentence to the end of this subsection:

Furnish filter sock material with a diameter of 8 inches.

**00280.48 Emergency Materials** - Add the following paragraphs after the paragraph that begins "Provide, stockpile, and protect...":

Provide and stockpile the following emergency materials on the Project site:

<b>Item</b>	<b>Quantity</b>
Compost Filter Sock .....	200 LF.
Plastic Sheeting .....	300 SF

**00280.90 Payment** - Add the following bullet to the paragraph that begins "Item (a) includes..."

- furnishing all erosion prevention and runoff/sediment control materials as required to implement the ESCP.

**00280.91 Payment** – Delete this section. All erosion prevention and erosion control materials are included in payment according to 00280.90.

**SECTION 00290 - ENVIRONMENTAL PROTECTION**

Comply with Section 00290 of the Standard Specifications modified as follows:

**00290.20(c)(2) Clean Fill** - Add the following paragraph to the end of this subsection:

Manage all excavated soil that does not meet the definition of clean fill according to Section 00294.

Add the following subsection:

**00290.30(a)(7) Water Quality:**

Do not discharge contaminated or sediment-laden water, including drilling fluids and waste, or water contained within a work area isolation, directly into any waters of the State or U.S.

## Lolo Pass Road Overlay and Bank Stabilization Project

until it has been satisfactorily treated (using a best management practice such as a filter, settlement pond, bio-bag, dirt-bag, or pumping to a vegetated upland location).

Do not use permanent stormwater quality treatment facilities to treat construction runoff unless prescribed by an ESCP approved under Section 00280

If construction discharge water is released using an outfall or diffuser port, do not exceed velocities more than 4 feet per second, and do not exceed an aperture size of 1 inch.

Do not use explosives under water.

Implement containment measures adequate to prevent pollutants or construction and demolition materials, such as waste spoils, fuel or petroleum products, concrete cure water, silt, welding slag and grindings, concrete saw cutting by-products and sandblasting abrasives, from entering waters of the State or U.S.

Implement containment measures adequate to prevent flowing stream water from coming into contact with concrete or grout within the first 24 hours after placement.

Do not end-dump riprap into the waters of the State or U.S. Place riprap from above the ordinary high water line.

Cease Project operations under high flow conditions that may result in inundation of the Project area, except for efforts to avoid or minimize resource damage.

The Engineer retains the authority to temporarily halt or modify the Work in case of excessive turbidity or damage to natural resources.

If Work activities violate permit conditions or any requirement of this subsection, stop all in-water work activities and notify the Engineer.

Add the following subsection:

**00290.30(a)(8) Meter Turbidity Monitoring** - In addition to any turbidity monitoring required by 00280.62(c) to comply with NPDES 1200 series requirements, monitor turbidity using a turbidity meter every two hours during in-water work according to the following:

Use a turbidity meter that has been maintained and calibrated according to the manufacturer's specifications.

Measure stream turbidity before beginning each day's in-water work to establish pre-construction turbidity levels.

Measure upcurrent and downcurrent turbidity at two-hour intervals during in-water work and perform work based on turbidity measurements according to the following:

- Take upcurrent samples at a location representative of background turbidity approximately 100 feet from the in-water work area.
- Take downcurrent samples at a location approximately 100 feet from the in-water work area at approximately mid-depth of the water body and within any visible turbidity plume.
- If the downcurrent reading is less than 5 nephelometric turbidity units (NTU) higher than the upcurrent reading, continue to work and take readings every two hours.
- If the downcurrent reading is greater than or equal to 5 and less than 30 NTU higher than the upcurrent reading, modify work procedures and repair or implement best management practices (BMP), continue work, and continue to take readings every two hours. If after four hours the downcurrent reading is still greater than or equal to 5 NTU higher than the upcurrent reading, stop all in-water work and repair or implement

## Lolo Pass Road Overlay and Bank Stabilization Project

additional BMP. Resume in-water work activities only after the downcurrent reading is less than 5 NTU above the upcurrent reading.

- If the downcurrent reading is greater than or equal to 30 and less than 50 NTU higher than the upcurrent reading, modify work procedures, repair or implement BMP and continue work. If, at the subsequent two-hour reading, the downcurrent reading is still more than 30 NTU higher than the upcurrent reading, stop all in-water work and repair or implement additional BMP. Resume in-water work activities only after the downcurrent reading is less than 5 NTU above the upcurrent NTU reading.
- If the downcurrent reading is 50 NTU or more higher than the upcurrent reading, stop all in-water work, repair or implement additional BMP, and inform the Agency. Resume in-water work activities only after the downcurrent reading is less than 5 NTU above the upcurrent NTU, as determined by continued readings made at least every two hours, or the next day's initial turbidity reading.
- Document all turbidity monitoring observations on form 734-2755, "Turbidity Monitoring Report", or another form approved by the Agency. Submit reports to the Engineer weekly during in-water work and keep copies of the reports at the Project Site.

**00290.32 Noise Control** - Add the following paragraphs to the end of this subsection:

Review Clackamas County Code which describes noise control regulations. Comply with the applicable noise control requirements of the Code for Project Work.

**00290.34 Protection of Fish and Fish Habitat** - Add the following paragraph:

Meet with the Agency Biologist, Resource Representative, Engineer, and inspector on site, before moving equipment on-site or beginning any work, to ensure that all parties understand the locations of sensitive biological sites and the measures that are required to be taken to protect them.

**00290.34(a) Regulated Work Areas** - Add the following to the end of this subsection:

The regulated work area is the area at or below the ordinary high water (OHW) elevation shown on the plans.

Perform work within the regulated work area only during the in-water work period. The in-water work period is from July 15<sup>th</sup> to August 30<sup>th</sup>.

The total volume of material filled or discharged into waters of the State and waters of the U.S. shall not exceed 3,400 cubic yards.

The total volume of material excavated from the waters of the State and waters of the U.S. shall not exceed 3,590 cubic yards.

Submit a schedule to complete all work within the regulated work area within the in-water work period at least 10 days prior to the preconstruction conference.

Add the following subsection:

**00290.34(c) Aquatic Species Protection Measures Required by Environmental Permits:**

**(1) General Requirements:**

- Do not install fish ladders (for example: pool and weirs, vertical slots, fishways) or fish trapping systems.
- Do not apply surface fertilizer within 50 feet of any stream channel.

Use heavy equipment as follows:

- Choice of equipment must have the least adverse effects on the environment (for example: minimally sized, low ground pressure).
- Secure absorbent material around all stationary power equipment ( for example: generators, cranes, drilling equipment) operated within 150 feet of wetlands, waters of the State, waters of the U. S., drainage ditches, or water quality facilities to prevent leaks, unless suitable containment is provided to prevent spills from entering waters of the State or waters of the U.S.
- Do not cross directly through a stream for construction access, unless shown or approved. If shown or approved, cross perpendicular to the stream and do not block stream flow. When a crossing is no longer needed, completely remove the crossing and restore the soils and vegetation to the original condition.
- Store fuel and maintain all equipment in staging areas that are at least 150 feet away from any waters of the State, waters of the U.S., or storm inlet or on an impervious surface that is isolated from any waters of the State, waters of the U.S., or storm inlet.
- If temporary access roads are needed within 150 feet of any body of water, use existing routes unless new routes are shown or approved.
- Before beginning work on temporary access routes that are not shown, submit a proposal to the Engineer for approval.
- Provide secondary containment for all gas-operated pumps.
- All equipment performing in-water work will use biodegradable vegetable oil and be diapered.

**(2) Work Area Isolation** - Provide work isolation according to Section 00245. Provide safe passage around or through the isolated work area for adult and juvenile migratory fish unless passage did not previously exist.

**(3) Water Intake Screening** - Install, operate, and maintain fish screens on each water intake used for project construction, including pumps used to isolate an in-water work area. When drawing or pumping water from any stream, protect fish by equipping intakes with screens having a minimum 27 percent open area and meeting the following requirements:

- Perforated plate openings shall be 3/32 inch or smaller.
- Mesh or woven wire screen openings shall be 3/32 inch or smaller in the narrowest direction.
- Profile bar screen or wedge wire openings shall be 1/16 inch or smaller in the narrow direction.

Choose size and position of screens to meet the following criteria in Table 00290-1:

**Table 00290-1**

Type	Approach Velocity <sup>1</sup> (Ft./Sec.)	Sweeping Velocity <sup>2</sup> (Ft./Sec.)	Wetted Area of Screen (Sq. Ft.)	Comments
Ditch Screen	≤ 0.4	Shall exceed approach velocity	Divide max. water flow rate (cfs) by 0.4 fps	If screen is longer than 4 feet, angle 45° or less to stream flow
Screen with proven self-cleaning system	≤ 0.4	–	Divide max. water flow rate (cfs) by 0.4 fps	–
Screen with no cleaning system other than manual	≤ 0.2	–	Divide max. water flow rate (cfs) by 0.2 fps	Pump rate 1 cfs or less
<sup>1</sup> Velocity perpendicular to screen face at a distance of approximately 3 inches <sup>2</sup> Velocity parallel to screen				

Provide ditch screens with a bypass system to transport fish safely and rapidly back to the stream.

**(4) Special Aquatic Habitats** - The following exploration or construction activities are not allowed in special aquatic habitats:

- Use of pesticides and herbicides, unless allowed according to Section 01030.
- Use of short pieces of plastic ribbon to determine flow patterns.
- Temporary roads or drilling pads built on steep slopes, where grade, soil type, or other features suggest a likelihood of excessive erosion or slope failure.
- Exploratory drilling in estuaries that cannot be conducted from a work barge, or an existing bridge, dock, or wharf.
- Installation of a fish screen on any permanent water diversion or intake that is not already screened.
- Drilling or sampling in an EPA-designated Superfund Site, a state-designated clean-up area, or the likely impact zone of a significant contaminant source, as identified by historical information, U. S. Army Corps of Engineers representative, or the Agency.

**(5) Site Restoration** - Restore damaged streambanks to a natural slope, pattern, and profile suitable for establishment of permanent woody vegetation unless precluded by pre-project conditions (for example: natural rock substrate):

- Replant all damaged streambanks before the first April 15 following construction.
- If use of large wood, native topsoil, or native channel material is required for the site restoration according to the roadside development plans, stockpile all large wood, native vegetation, weed-free topsoil, and native channel material displaced by construction. Cut



trees or large wood and trees into pieces of no less than 20 feet in length, or as shown on the roadside development plans or as directed. Stockpiled native wood and vegetation remain the property of the Agency.

- Stabilize all disturbed soils, including obliteration of temporary access roads, following any break in work unless construction will resume in 4 Calendar Days.

**(6) Surface Water Diversions** - Surface water may be diverted to meet construction needs other than work area isolation, consistent with Oregon law, only if water from sources that are already developed, such as municipal supplies, small ponds, reservoirs, or tank trucks, is unavailable or inadequate, and meeting the following conditions:

- When alternative surface sources are available, divert from the stream with the greatest flow.
- Install, operate, and maintain a temporary fish screen.
- Do not exceed a pumping rate and volume of 10 percent of the available flow. For streams with less than 5 cubic feet per second, do not exceed drafting of 18,000 gallons per day. Do not use more than one pump for each site.

**(7) Hydro-Acoustic** - Unless otherwise shown or approved, steel piling may be installed below the ordinary high water as follows:

- Minimize the number and diameter of pilings, as feasible.
- Repairs, upgrades, and replacement of existing pilings consistent with these conditions are allowed. In addition, up to 5 single pilings or 1 dolphin consisting of 3 to 5 pilings may be added to an existing facility.
- Whenever feasible, use vibratory hammer for piling installation. Otherwise, use the smallest drop or impact hammer necessary to complete the job, and set the drop height to the minimum necessary to drive the piling.
- For all pile installed or removed, maintain a pile installation and removal log and submit the log when the related work is completed. Include types, sizes, locations, installation or removal methods, and dates in the log.
- When using an impact hammer to drive or proof steel piling within a body of water, or as directed, use one of the following sound attenuation devices to effectively dampen sound:
  - Completely isolate the pile from the waters of the State and waters of the U.S. by dewatering the area around the pile according to Section 00245.
  - If water velocity is 1.6 feet per second or less, surround the pile being driven with a bubble curtain that distributes small air bubbles around 100 percent of the piling perimeter for the full depth of the water column and is in accordance to the guidance in the Appendix of The ODOT-FHWA Federal Aid Highway Program Programmatic User's Guide titled *NMFS and USFWS Impact Pile Driving Sound Attenuation Specifications*. The FAHP User's Guide is available on the Agency's website at:

<https://www.oregon.gov/ODOT/GeoEnvironmental/Pages/Manuals.aspx>

- If water velocity is greater than 1.6 feet per second, surround the piling being driven by a confined bubble curtain (for example: a bubble ring surrounded by a fabric or

metal sleeve) that will distribute air bubbles around 100 percent of the piling perimeter for the full depth of the water column and is in accordance to the guidance in the Appendix of The ODOT-FHWA FAHP User's Guide titled *NMFS and USFWS Impact Pile Driving Sound Attenuation Specifications*.

**(8) Drilling, Boring, or Jacking** - If drilling, boring, or jacking is used, the following conditions apply:

- Design, build, and maintain facilities to collect and treat all construction and drilling discharge water using the best available technology applicable to site conditions. Provide treatment to remove debris, nutrients, sediment, petroleum hydrocarbons, metals, and other pollutants likely to be present. An alternate to treatment is collection and proper disposal offsite.
- Isolate drilling operations from wetted stream to prevent drilling fluids from contacting waters of the State or waters of the U.S.
- Use casing to prevent loss of drilling fluid to the subsurface formation. Do not drill without a containment method to keep drilling fluids and slurry isolated.
- If it is necessary to drill through an over-water bridge deck, use containment measures to prevent drilling debris from entering the stream channel.
- If drilling fluid or waste is released to surface water, wetland or other sensitive environment, cease all drilling pending written approval from appropriate regulatory agencies through the Engineer to resume drilling.
- Recover all waste and spoils if precipitation is falling or imminent. Recover, recycle, or dispose of all drilling fluids and waste to prevent entry into flowing water.
  - Recycle drilling fluids using a tank instead of drill recovery/recycling pits, whenever feasible.
  - When drilling is completed, make attempts to remove the remaining drilling fluid from the sleeve (for example: by pumping) to reduce turbidity when the sleeve is removed.

**(9) Treated Wood** - Treated wood includes any wood treated with any pesticide or wood preservatives. Do not use lumber, pilings, or other wood products that are treated or preserved with pesticidal compounds below the ordinary high water (OHW) or as part of an in-water or over-water structure, except as described below:

- Store treated wood shipped to the Project out of contact with standing water and wet soil, and protected from precipitation.
- Visually inspect each load and piece of treated wood. Reject for use in or above aquatic environments if visible residues, bleeding of preservative, preservative-saturated sawdust, contaminated soil, or other matter is present.
- Use pre-fabrication to the extent feasible. When field fabrication is necessary, all cutting and drilling of treated wood, and field preservative treatment of wood exposed by cutting and drilling, shall occur above the OHW. Use tarps, plastic tubs, or similar devices to contain the bulk of any fabrication debris, and wipe off any excess field preservative.
- All treated wood structures, including pilings, shall have design features to avoid or minimize impacts and abrasion by livestock, pedestrians, vehicles, vessels, and floats.
- Treated wood may be used to construct a bridge, over-water structure or an in-water structure, with the exception of the work containment system, provided that all surfaces

exposed to leaching by precipitation, overtopping waves, or submersion are coated with a water-proof seal or barrier are maintained. Apply and contain coatings and paint-on field treatment to prevent contamination. Surfaces that are not exposed to precipitation or wave attack, such as parts of a timber bridge completely covered by the bridge deck, are exempt from this requirement.

- During demolition of treated wood, ensure that no treated wood debris falls into the water. If treated wood debris does fall into the water, remove it immediately.
- Store removed treated wood debris in appropriate dry storage areas, at least 150 feet away from the regulated work area.

**(10) Piling Removal** - Remove temporary or permanent piling according to the following:

- Dislodge the piling with a vibratory hammer, whenever feasible.
- Once loose, place the piling onto the construction barge or other appropriate dry storage site.

**00290.36(a) Migratory Birds** - Add the following to the end of this subsection:

Do not disturb migratory bird nesting habitat (shrubs, trees, and structures), or clear vegetation from March 1 to September 1 of each year without prior written approval from the Engineer. Notify the Engineer, in writing, a minimum of 10 calendar days prior to starting activities that could harm nesting birds.

**(1) Bird Management** - Bird management activities to comply with the Migratory Bird Treaty Act will be performed by APHIS and its permitted agents, as documented in the *Clackamas County* MBTA permit MB25437B-0. Ensure that APHIS and its permitted agents have access to the project area as needed to prevent migratory bird nesting. Nesting prevention may include daily bird harassment and the installation and maintenance of devices that exclude birds.

Do not disturb migratory bird nesting habitat (shrubs, trees and structures) or clear vegetation from March 1 to September 1 each calendar year without prior written approval from the Engineer. Notify the Engineer, in writing, a minimum of 10 Calendar Days prior to starting activities that could harm nesting birds.

The Agency is currently providing harassment methods to prevent nesting of native birds on vegetation within the Project Work Area. Upon receiving Notice to Proceed, the Contractor will have two weeks to clear vegetation and remove all nesting habitat within the Work Area. To minimize erosion impacts, only remove vegetation above the ground surface until construction work is ready to begin in each area of vegetation removal.

**00290.41 Protection of Waters of the U.S. or State** - Add the following to the end of this subsection:

Permits have been obtained for this project from the US Army Corps of Engineers (Corps) and the Department of State Lands (DSL). Keep a copy of Corps and DSL permits at the project site during construction. Changes to the project that may increase the amount of fill placed or material removed in waters of the U.S. or State, or the acreage of waters impacted are not authorized.

Lolo Pass Road Overlay and Bank Stabilization Project

The following waters of the U.S. or State are present and have been determined to be unavoidable as indicated in Table 00290-2:

**Table 00290-2**

Impact Waters of the US or State	Removal Volume (cu yds.)	Fill Volume (Cu yds)	Location	Duration of Impact (Temporary or Permanent)	Area of impact (Acres)
Sandy River	3,590	3,400	Lolo Pass Road in area of Bank Stabilization Work as shown on plans	Temporary	Approximately 3,000 SF

Add the following subsection:

**00290.42 Work Containment Plan** - A Work Containment Plan (WCP) is required on this Project for Bank Stabilization activity.

Develop and submit a WCP for approval at least 14 Calendar Days prior to mobilization for activities in the Sandy River. Maintain a copy of the WCP on the Project Site at all times during construction, readily available to employees and inspectors. Ensure that all employees comply with the provisions of the WCP. Design the WCP to avoid or minimize disturbance to protected features (sensitive cultural or natural resources, regulated work areas, aquatic life or habitat in regulated work areas) related to Contractor operations.

Before developing the WCP, meet with Agency to review the Contractor's activities that require the WCP to ensure that all parties understand the locations of protected features to be avoided and the measures needed to avoid and protect them.

Notify the Engineer at least 10 Calendar Days before beginning work access or containment construction activities.

The Agency reserves the right to stop Work and require the Contractor to change the WCP methods and Equipment before any additional Contract Work, at no additional cost to the Agency, if and when, in the opinion of the Agency, such methods jeopardize sensitive cultural or natural resources, regulated work areas, or aquatic life or habitat in regulated work areas.

The WCP shall identify how the Contractor's construction operations will protect regulated features during mobilization, construction, maintenance, and demolition. Include a narrative describing compliance with Section 00290 as related to construction, operation, and demolition activities specified in Section 00253.

Design, construct, maintain, and remove temporary work access and containment systems according to Section 00253.

**00290.90 Payment** - Add the following paragraph(s) to the end of this subsection:

## Lolo Pass Road Overlay and Bank Stabilization Project

The work containment plan will be paid for at the Contract lump sum amount for the item "Work Containment Plan".

Payment will be payment in full for furnishing all Materials, Equipment, labor, and Incidentals necessary to complete the Work as specified. Payment includes providing and updating the Work Containment Plan.

The accepted quantities of turbidity monitoring will be paid for at the Contract lump sum amount for the item "Turbidity Monitoring".

Payment for turbidity monitoring will be payment in full for furnishing and placing all Materials and for furnishing all Equipment, labor, and Incidentals necessary to complete the Work as specified.

No separate or additional payment will be made for work zone fencing.

### **SECTION 00305 - CONSTRUCTION SURVEY WORK**

Comply with Section 00305 of the Standard Specifications modified as follows:

**00305.00 Scope** – Add the following to the end of this subsection:

In addition to the requirements of the ODOT *Construction Surveying Manual for Contractors*, establish Engineering Stationing at 100 foot intervals for the length of the project along the shoulder of the highway. Maintain the stationing so it is visible throughout construction of the project.

### **SECTION 00310 - REMOVAL OF STRUCTURES AND OBSTRUCTIONS**

Comply with Section 00310 of the Standard Specifications modified as follows:

**00310.90 Payment** - Add the following to the end of this subsection:

No separate or additional payment will be made for removal or disposal Work included in Section 00330 according to 00310.02.

### **SECTION 00320 - CLEARING AND GRUBBING**

Comply with Section 00320 of the Standard Specifications.

**00320.41 Grubbing Operations** - Add the following to the end of this subsection:

## Lolo Pass Road Overlay and Bank Stabilization Project

Stockpile stumps and root wads at no additional cost to the Agency. The stumps and root wads will be used by the Oregon Department of Fish and Wildlife to establish fish habitat in stream beds. Stockpile stumps and root wads meeting the following criteria:

- A trunk diameter of 24 inches or greater.
- A root wad, at least 4 to 5 feet in diameter.
- A long stem or tree trunk attached to the root wad.

Stockpile Stumps and root wads at the following location(s):

- West side of the Sandy River on Tax Lot 27E34BA02200 (Located just south of the work area in the Sandy River)

**00320.42 Disposal of Matter** - Replace this subsection with the following subsection:

**00320.42 Ownership and Disposal of Matter** - Vegetation and natural material designated for preservation and salvage are the property of the Agency. All other matter and debris accumulated from clearing and grubbing operations become the Contractor's property at the place of origin. Dispose of all matter and debris according to 00290.20.

### **SECTION 00305 - CONSTRUCTION SURVEY WORK**

Comply with Section 00305 of the Standard Specifications.

### **SECTION 00330 - EARTHWORK**

Comply with Section 00330 of the Standard Specifications modified as follows:

**00330.000 Scope** – Add the following:

The work also includes excavation for placement of all riprap, boulders, fish logs, fish rocks and root wads in addition to the placement of embankment, including soil between geogrid layers as shown the plans.

**00330.02 Definitions** – Modify as follows:

**General Excavation** - Delete and replace with the following:

All excavation cover by this Section including toe trench excavation, foundation excavation and borrow excavation.

**00330.03 Basis of Performance** - Delete this subsection and replace with the following:

**00330.03 Basis of Performance** – Earthwork to be performed under this specification including excavation, haul, disposal, and embankment construction, unless otherwise specified, will not be measured and will be paid for on the Lump Sum Basis.

**00330.14 Selected Granular Backfill** - Delete the sentence that begins “Reclaimed glass meeting the requirements of Section 02695...”

**00330.15 Selected Stone Backfill** - Delete the sentence that begins “Reclaimed glass meeting the requirements of Section 02695...”

**00330.41(a)(5) Waste Materials** - Replace this subsection, except for the subsection number and title, with the following:

Unless otherwise specifically allowed and subject to the requirements of Section 00280, dispose of materials, classed as waste materials in 00330.41(a)(3), outside and beyond the limits of the Project and Agency controlled property according to 00290.20. Do not dispose of materials on Wetlands, either public or private, or within 300 feet of rivers or streams.

**00330.80 Measurement** – Replace the first bulleted item with the following:

- There will be no measurement of quantities for general earthwork. **The Contractor shall complete their own earthwork calculations to confirm the required quantities for their bid.** The Engineer has estimated the following quantities.

\*Embankment: 2,600 cubic yards  
\*Excavation: 6,200 cubic yards

The Contractor should consider the following when preparing their lump sum bid:

\* The Engineer’s earthwork volume estimates are calculated as the volume between excavation limits for the installation of the rip rap and filter blanket as indicated on the cross-sections shown in the plans. It also includes excavation for the installation of the trees and root wads and boulders as shown on the plans.

A 5% contingency has been added to the earthwork quantity estimate to make grading adjustments as requested by property owners or directed by the Engineer. This additional 5% work contingency shall be reflected in the Contractor’s lump sum bid and will not be measured.

**00330.95 Lump Sum Basis** - All earthwork, including all excavation and embankment as defined under Section 00330, shall be completed on a Lump Sum Basis under the following pay item:

<b>Pay Item</b>	<b>Unit of Measurement</b>
(a) Earthwork – Excavation and Embankment	Lump Sum

Payment includes payment in full for excavating, selecting, handling, hauling, placement and compaction of the materials as specified, and all other costs associated with furnishing required embankment materials.

**SECTION 00340 - WATERING**

Comply with Section 00340 of the Standard Specifications.

**SECTION 00350 - GEOSYNTHETIC INSTALLATION**

Comply with Section 00350 of the Standard Specifications modified as follows:

00350.90 Payment – Add the following pay item:

(g) Geogrid for Reinforced Slope.....Square Yard

Item (g) includes placement of the grid within the reinforced slope as shown on the plans.

**SECTION 00390 - RIPRAP PROTECTION**

Comply with Section 00390 of the Standard Specifications modified as follows:

**00390.11(c) Gradation Requirements** – Add the following:

**Class 12,000 Riprap**

Stone Size (ft)	Stone Weight (lbs)	Percent (by Weight)
5.1 to 4.3	12,000 to 7,000	20
4.2 to 3.8	6,400 to 4,700	30
3.4 to 3.0	3,500 to 2,300	40
1.7 to 1.4	450 to 255	10

**00390.13 Filter Blanket** - Replace this subsection, except for the subsection number and title, with the following:

Furnish 12 inch layer of 6"-0 Stone Embankment meeting the test requirements of 00330.16

**00390.41 Riprap Geotextile** - Replace this subsection, except for the subsection number and title, with the following:

Install riprap geotextile according to the requirements of Section 00350 and as shown or directed.

**00390.42 Filter Blanket Construction** - Replace the sentence that begins “If required, place the filter...” with the following sentence:



Place the filter blanket on the prepared area to the full specified thickness in one operation, using methods which do not cause segregation. Place filter blanket on top of riprap section as shown in the plans. Filter blanket construction is to act as a transition layer between large void riprap and compacted native soil

**00390.90 Payment** - Delete Pay Item (b) from the Pay Item list.

### **SECTION 00610 - RECONDITIONING EXISTING ROADWAY**

Comply with Section 00610 of the Standard Specifications.

### **SECTION 00620 - COLD PLANE PAVEMENT REMOVAL**

Comply with Section 00620 of the Standard Specifications modified as follows:

**00620.00 Scope** – Add the following

There are areas along Lolo Pass that have rutting in the pavement or areas that the Engineer would like removed prior to final lift of pavement. In general, these areas are roughly described as follows:

- Approximate Stations 15+50 to 46+50
- Approximate Stations 60+50 to 112+00
- Approximate Stations 121+50 to 150+00

After the Contractor has staked the project along the shoulder in 100 foot stations, the Engineer and/or Inspector will walk the areas with the Contractor and mark out the areas that a 1.5 Inch cold plain removal of the lane will occur. The entire half-street lane will be cold planned and new ACP replaced per section 0744. It is estimated that approximately 50% of the areas noted above will be replaced.

**00620.43 Maintenance Under Traffic** - Replace this subsection, except for the subsection number and title, with the following:

Traffic is not allowed on the cold planed surface. Before opening the area to traffic, pave the surface according to 00744.51

### **SECTION 00640 - AGGREGATE BASE AND SHOULDERS**

Comply with Section 00640 of the Standard Specifications.

### **SECTION 00730 - EMULSIFIED ASPHALT TACK COAT**

Comply with Section 00730 of the Standard Specifications modified as follows:

**00730.90 Payment** - Replace this subsection, except for the subsection number and title, with the following:

No separate or additional payment will be made for Emulsified Asphalt tack coat. Approximately 22 Tons of Emulsified Asphalt in tack coat will be required on this Project.

### **SECTION 00738 - SAFETY EDGE**

Comply with Section 00738 of the Standard Specifications.

### **SECTION 00744 - ASPHALT CONCRETE PAVEMENT**

Comply with Section 00744 of the Standard Specifications modified as follows:

**00744.11(a) Asphalt Cement** - Add the following to the end of this subsection:

Provide PG 64-22 grade asphalt cement for this Project.

Add the following subsection:

**00744.51 Opening Sections to Traffic** - Schedule work so that, during the same shift, the surfaces being paved are paved full width and length through the wearing Course before opening to traffic. This would be after cold plane pavement removal of existing AC.

### **SECTION 00749 - MISCELLANEOUS ASPHALT CONCRETE STRUCTURES**

Comply with Section 00749 of the Standard Specifications.

### **SECTION 00850 - COMMON PROVISIONS FOR PAVEMENT MARKINGS**

Comply with Section 00850 of the Standard Specifications.

### **SECTION 00855 - PAVEMENT MARKERS**

Comply with Section 00855 of the Standard Specifications.

### **SECTION 00865 - LONGITUDINAL PAVEMENT MARKINGS - DURABLE**

Comply with Section 0865 of the Standard Specifications.

### **SECTION 00867 - TRANSVERSE PAVEMENT MARKINGS - LEGENDS AND BARS**

Comply with Section 00867 of the Standard Specifications.

### **SECTION 00905 - REMOVAL AND REINSTALLATION OF EXISTING SIGNS**

Comply with Section 00905 of the Standard Specifications.

### **SECTION 01030 - SEEDING**

Comply with Section 01030 of the Standard Specifications modified as follows:

**01030.13(c) Pure Live Seed** - Replace this subsection, except subsection number and title, with the following subsection:

Use the PLS specified rate listed in 01030.13(f) for determining PLS application rates. Ensure the PLS application rate meets the PLS specified rate. Apply pre blended seed mixes, with multiple species, at a PLS application rate ensuring all species meet or exceed the PLS specified rate for each species in the seed mix.

PLS application rate for an individual seed species is determined as follows:

- PLS specified rate is listed in 01030.13(f)
- PLS factor is obtained by multiplying the seed label germination percentage times the seed label purity percentage. Use the purity and germination percentages from the label on actual bags of seed to be used on the Project.
- PLS application rate is obtained by dividing the PLS specified rate by the PLS factor.

For a seed mix, make this calculation for each seed species in the mix and then adjust as follows:

Lolo Pass Road Overlay and Bank Stabilization Project

- Using the seed tag, determine the weight of each seed species in the bag and use this information to find the percentage, by weight, of each seed species is in 1 pound for the pre-blended mix.
- Divide the percentage by weight of each seed species, per pound, for the pre-blended mix, by the PLS application rate for that specific seed species.

Determine the highest application rate in the seed mix and apply the seed mix at that application rate.

**01030.13(f) Types of Seed Mixes** - Add the following to the end of this subsection:

Provide the following seed mix formulas:

**Permanent Seeding:**

<b>Botanical Name (Common Name)</b>	<b>PLS Specified Rate (lb/acre)</b>
Hordeum brachyantherum (Meadow Barley)	17.45 _____
Bromus carinatus (California Brome)	15.27 _____
Festuca rubra rubra (Native Red Fescue)	8.73 _____
Deschampsia cespitosa (Tufted Hairgrass)	1.31 _____
Agrostis exerata (Spike Bentgrass)	0.87 _____

\* Oregon Certified Seed

**01030.13(g) Availability** - Add the following sentence to the end of this subsection:

Submit the seed and seed mixes to be used on the project according to 00150.37.

**01030.40 General** - Add the following sentence after the sentence beginning "Notify the Agency...":

Notify the Agency of the acreage to be seeded at least 7 Days before seeding begins.

Add the following subsection:

**01030.43(c) Seed Application Rates** - Determine the seeding application rate according to 01030.13(c). Apply seed mixes at the highest application rate calculated to provide not less than the specified application rate for each individual seed species in the mix.

## **SECTION 01040 - PLANTING**

Comply with Section 01040 of the Standard Specifications modified as follows:

**001040.02 Definitions** - Add the following definition:

**Weed Free** - See 01030.02 for weed free definition

**01040.22 Water** - Add the following paragraphs to the end of this subsection:

Provide moisture retention chemicals for this Project.

### **Plant Establishment**

**01040.70** - Modify first sentence of the first paragraph as follows:

**01040.70 General** - The Contractor is responsible for the survival of all plant material until the end of a plant Establishment Period of 2 calendar years.

## **SECTION 01091 - WATERWAY ENHANCEMENTS**

Section 01091, which is not a Standard Specification, is included in this Project by Special Provision.

### **Description**

**01091.00 Scope** - This Work consists of constructing waterway enhancements such as fish rocks, fish logs, streambed gravels, and other types of waterway items as shown or directed.

## Materials

**01091.10 Material** - Furnish Materials meeting the following requirements:

**(a) Fish Rocks:**

**Type 1** - 700 pounds to 900 pounds size, hard, durable, angular shaped rock. The thickness of a single rock shall be not less than one-third its length. Round rock, non-durable rock, shale, or rock with shale seams will not be accepted.

**Type 2** - Greater than 900 pounds to 1,800 pounds size, hard, durable, angular shaped rock. The thickness of a single rock shall be not less than one-third its length. Round rock, non-durable rock, shale, or rock with shale seams will not be accepted.

**Type 3** - Greater than 1,800 pounds to 2,200 pounds size, hard, durable, subangular rock. The thickness of a single rock shall be not less than three-fourths its length. Non-durable rock, shale or rock with shale seams will not be accepted.

**(b) Fish Logs** - 14 to 18 inch diameter by 20 to 32 feet long conifer trees with rootwad salvaged from the clearing and grubbing operation, or if not available, contractor to supply from other source.

**(c) Brushlayering** – 6 to 8 foot long branches salvaged from the clearing and grubbing operation, or if not available, contractor to supply from another source.

## Construction

**01091.40 General** - Obtain all permits and perform work in and around water according to Section 00290 and the following:

**(a) Fish Rocks** - Place rocks as shown or as directed.

**(b) Fish Logs** - Place fish logs with the rootwad end projecting into the water with the trunk placed at a 45 degree horizontal angle to the bank. Bury the trunk end approximately one-third the total log length into the embankment.

**(c) Brushlayering** – Install brushlayering concurrent with slope embankment as shown in plans and/or as directed by the Engineer.

## Measurement

**01091.80 Measurement** - Work performed under this Section will be measured according to the following:

**(a) Fish Rocks and Fish Logs** - The quantities of fish rocks and fish logs will be measured on the unit basis.

**(b) Brushlayering** – No measurement of quantities will be made for lump sum items.

**Payment**

**01091.90 Payment** - The accepted quantities of waterway enhancement items will be paid for at the Contract unit price, per unit of measurement, for the following items:

<b>Pay Item</b>	<b>Unit of Measurement</b>
(a) Fish Rocks, _____	Each
(b) Fish Logs	Each
(c) Brushlayering	Lump Sum

In item (a), the type of fish rocks will be inserted in the blank.

Payment will be payment in full for furnishing and placing all Materials, and for furnishing all Equipment, labor, and Incidentals necessary to complete the Work as specified.

**SECTION 02320 - GEOSYNTHETICS**

Comply with Section 02320 of the Standard Specifications.

**SECTION 02640 – SHOULDER AGGREGATES**

Comply with Section 02640 of the Standard Specifications.

# LOLO PASS ROAD PAVEMENT PROJECT

## US HIGHWAY 26 TO MUDDY FORK ROAD

### CLACKAMAS COUNTY, OREGON

#### PAVEMENT PRESERVATION

#### RIGHT-OF-WAY REPRESENTATION

ALL LINEWORK SHOWN RELATING PROPERTY BOUNDARY TO SCAN DATA IS FOR GRAPHICAL REPRESENTATION ONLY. ANY APPARENT DISCREPANCIES BETWEEN SAID DATA WILL REQUIRE FIELD VERIFICATION THROUGH A PROPER RIGHT-OF-WAY RESOLUTION.

#### GENERAL NOTES:

1. COORDINATE MANHOLE AND UTILITY VAULT/BOX ADJUSTMENTS WITH UTILITIES.
2. PAVE DRIVEWAY TRANSITIONS. DEPTH, WIDTH AND LENGTH (2'-25') WILL VARY. LIMITS TO BE DETERMINED BY ENGINEER AFTER WEARING COURSE APPLIED.
3. CONTRACTOR TO RESTORE SHOULDER 2'-4' WIDTH, SEE DETAIL.

#### PROJECT LOCATION:

T. 25, R. 7E, SEC. 24, 25, 26, 27, 33, 34  
T. 35, R. 7E, SEC. 3, 4

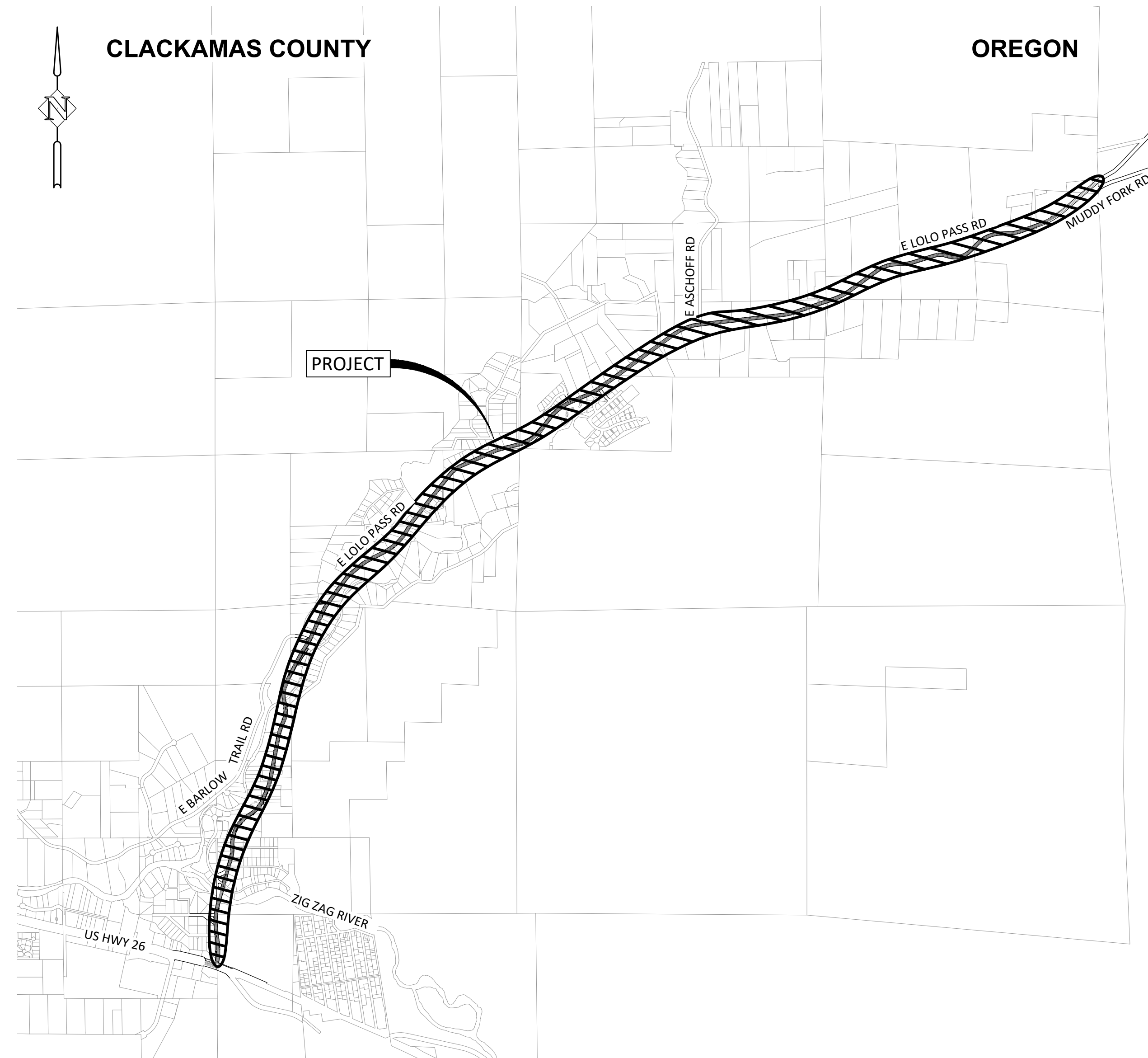

VICINITY MAP  
NTS

#### SHEET INDEX

- C1.0 COVER SHEET
- C2.0 TYPICAL SECTIONS & PAVING DETAILS
- C3.0 STRIPING & SIGNING DETAILS
- C4.0 LOLO PASS ROADWAY PLANS (C4.0 TO C4.9)
- C5.0 SLOPE STABILIZATION PLAN & CROSS SECTIONS (C5.0 TO C5.3)
- C6.0 SLOPE STABILIZATION DETAILS
- C7.0 ESCP - EROSION CONTROL PLANS & DETAILS (C7.0, C7.1)
- L1.0 PLANTING PLAN (L1.0, L1.1)

P:\01-Portland\CLA (Clackamas County)\CLA-96 (Lolo Pass Road)\CLA-96-DWG\SS\Streets\CLA-96-C1\_0-COVER.dwg

DATE	NO.	DESCRIPTION
R E V I S I O N S		

DESIGNED:	HHPR
DRAWN:	HHPR
CHECKED:	DSH
DATE:	2/22/2022

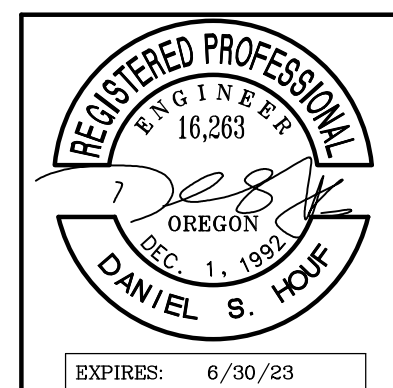

**HHPR** Harper Houf Peterson Righellis Inc.  
ENGINEERS • PLANNERS  
LANDSCAPE ARCHITECTS • SURVEYORS  
205 SE Spokane Street, Suite 200, Portland, OR 97202  
phone: 503.221.1131 www.hhpr.com fax: 503.221.1171

COVER SHEET  
**LOLO PASS ROAD**  
CLACKAMAS COUNTY, OREGON

SHEET NO.  
**C1.0**  
JOB NO.  
CLA-96

**BID SET**



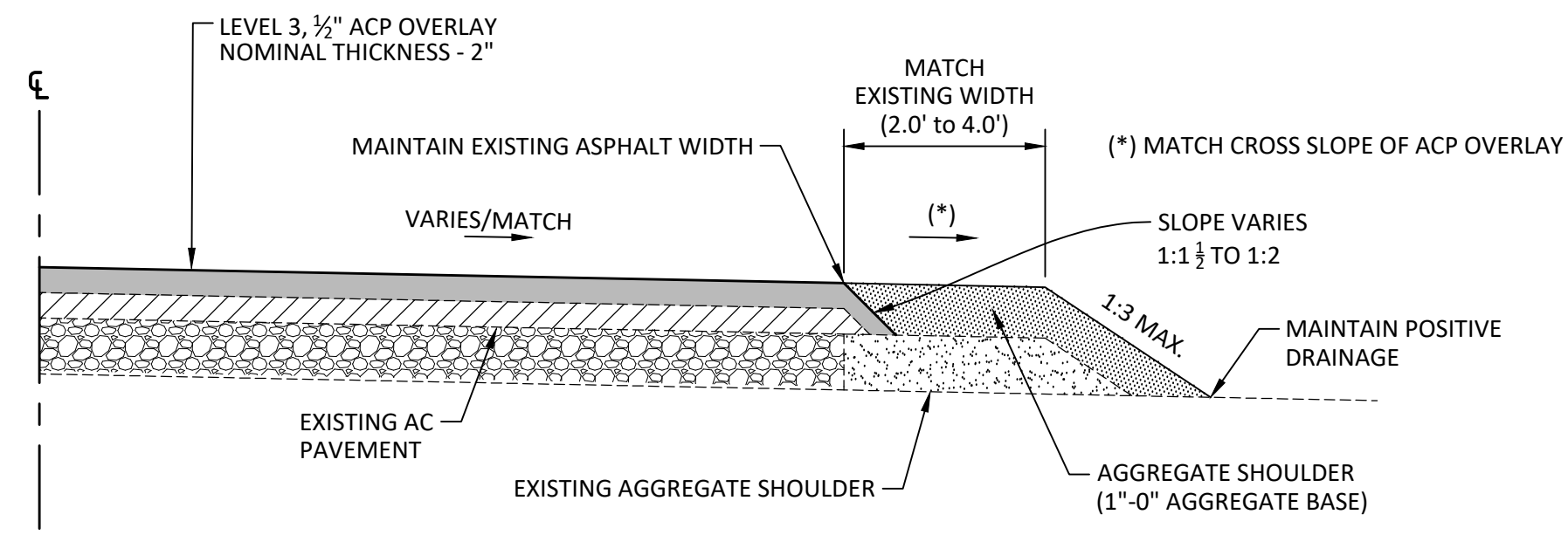

**ASPHALT EDGE AND AGGREGATE SHOULDER DETAIL**  
NTS

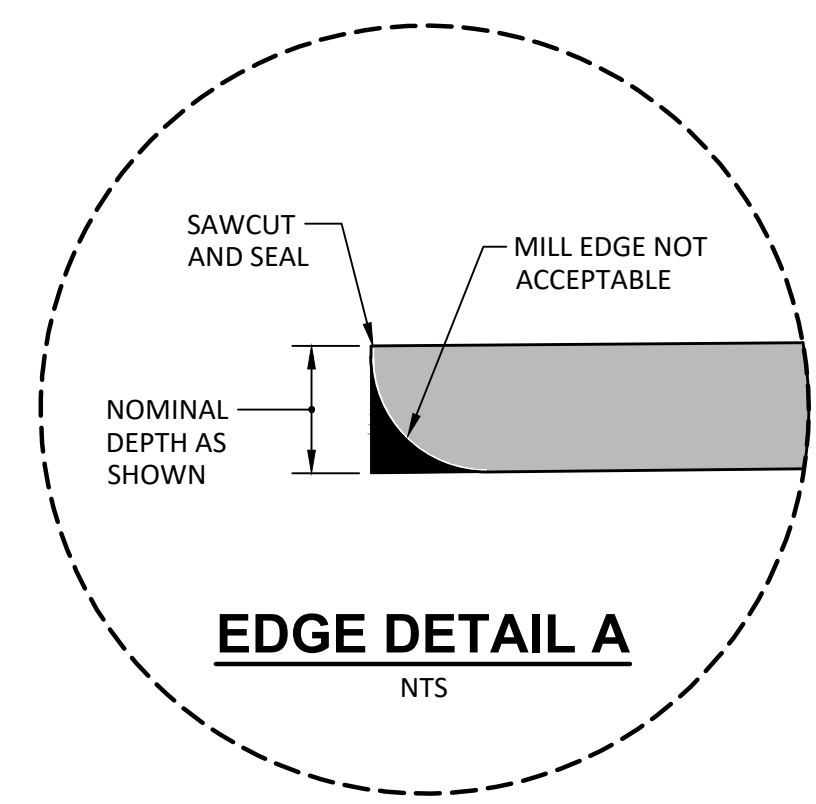

**EDGE DETAIL A**  
NTS

**AC APPROACH  
GENERAL NOTES:**

ASPHALT APPROACHES ON PLANS ARE GRAPHIC FOR ESTIMATING PURPOSES ONLY. ASPHALT APPROACHES SHALL BE BUILT PER THE INSPECTOR'S FIELD LAYOUT. INSPECTOR WILL LAYOUT ASPHALT APPROACHES AFTER ROADWAY PAVING HAS BEEN COMPLETED.

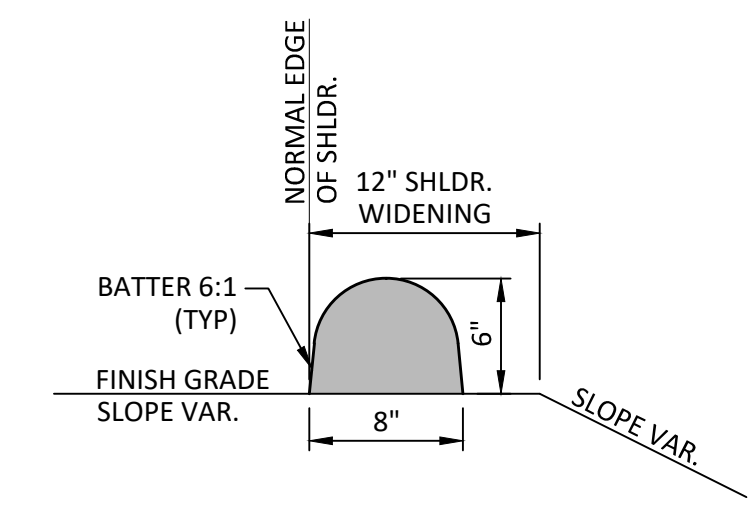

**STANDARD DRAINAGE CURB  
ON DENSE GRADED ACP**  
NTS

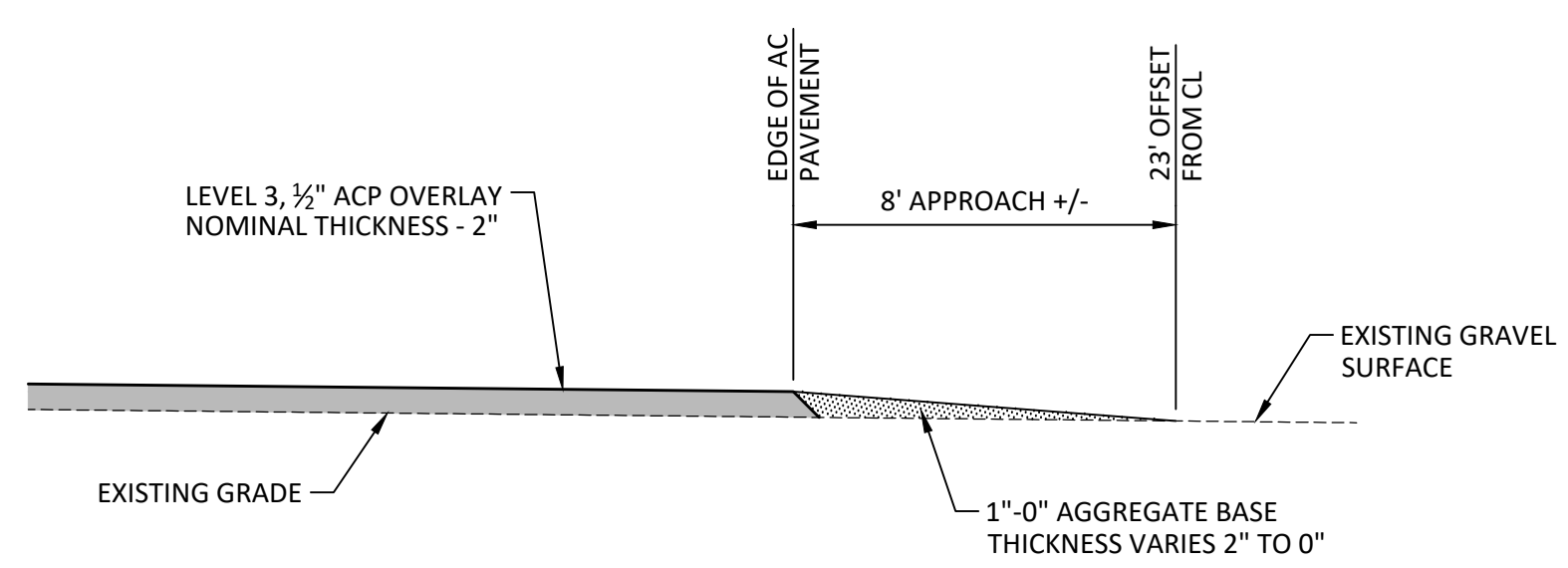

**AGGREGATE APPROACH DETAIL**  
NTS

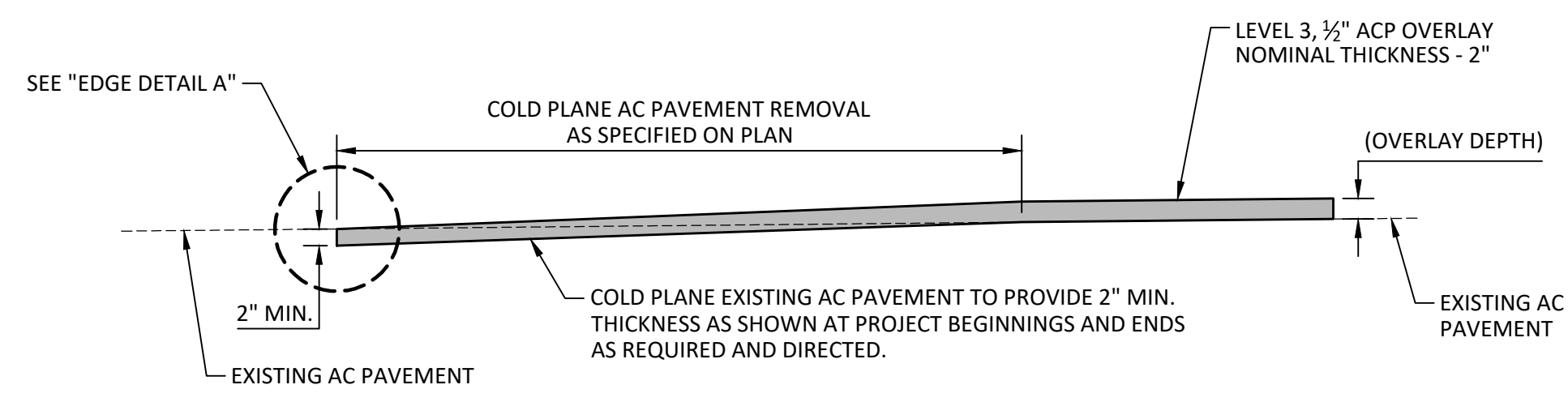

**METHOD A  
OVERLAY TRANSITION (BUTT GRIND)**

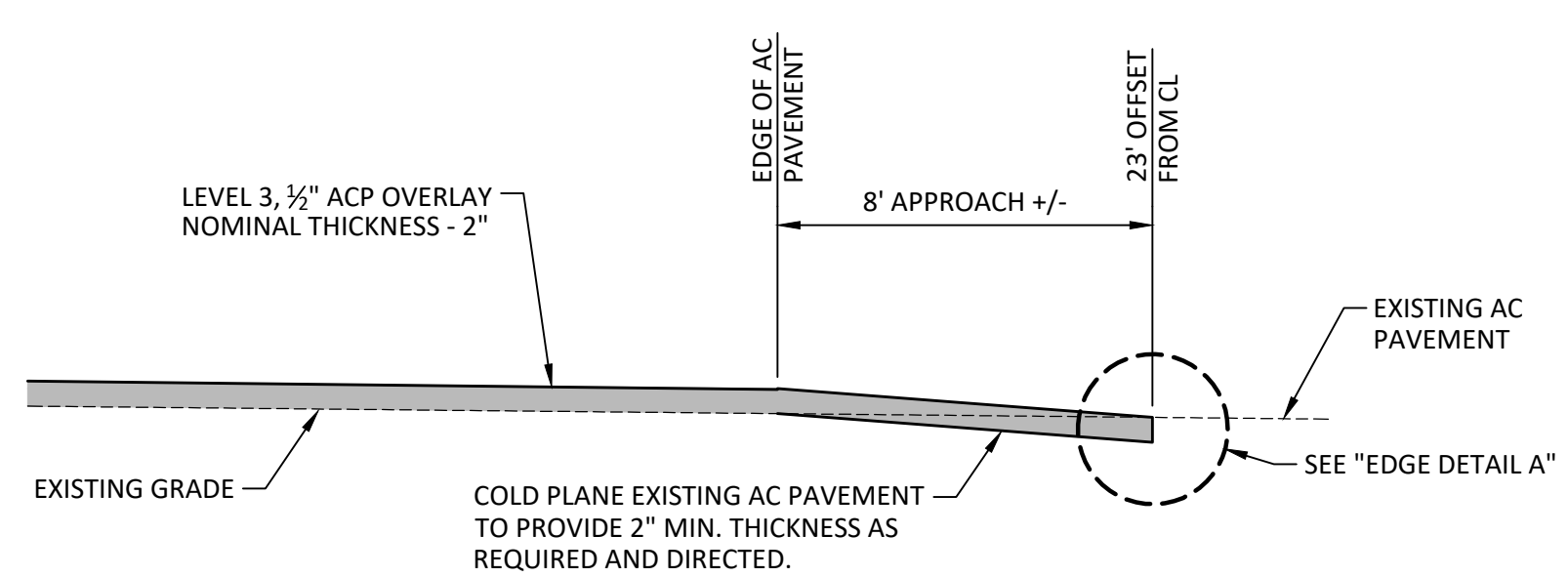

**ASPHALT APPROACH DETAIL**  
NTS

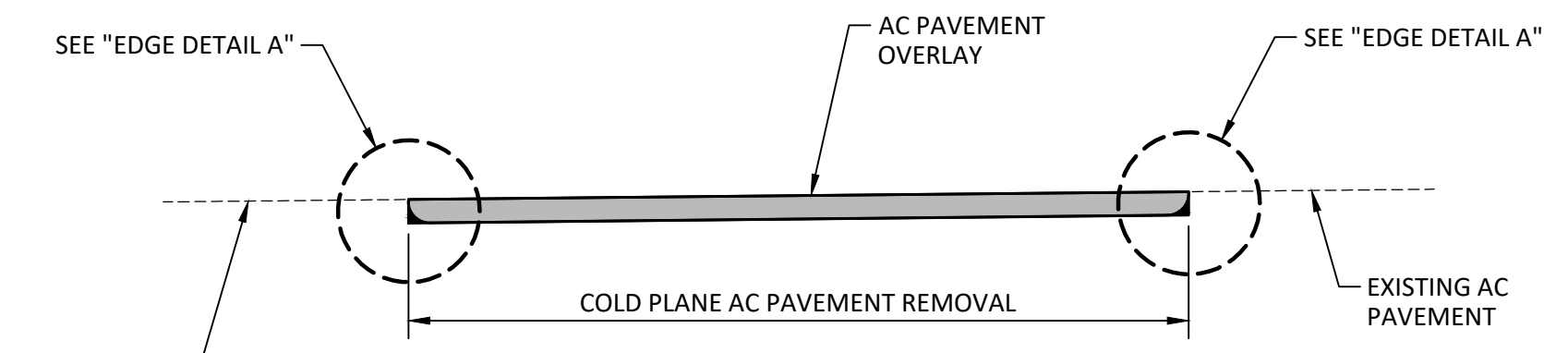

**METHOD B  
METHOD OF MATCHING EXISTING AC PAVEMENT INLAY SURFACING  
(INLAY TO EXISTING ASPHALT CONCRETE PAVEMENT)**



**METHOD OF MATCHING EXISTING AC PAVEMENT INLAY SURFACING  
(INLAY TO EXISTING AC PAVEMENT)**  
NTS

**ODOT STD. DRG.**

RD100	RD1010		
RD101	RD1032		
RD610	RD1033		
RD1005			
TM500	TM515	TM800	TM841
TM501	TM530	TM810	TM842
TM502	TM560	TM820	TM850
TM503	TM561	TM821	

TABLE	
TAPER LENGTHS	
SPEED	TAPER LEN.
<45 MPH	1" PER 50'
≥45 MPH	1" PER 100'



**NOTE:**  
SIGN TO BE PLACED AT EACH DRIVEWAY APPROACH WHEN PILOT CAR IS USED

DESIGNED:	HHPR						
DRAWN:	HHPR						
CHECKED:	DSH						
DATE:	2/22/2022						
<table border="1"> <thead> <tr> <th>DATE</th> <th>NO.</th> <th>DESCRIPTION</th> </tr> </thead> <tbody> <tr> <td colspan="3" style="text-align: center;">R E V I S I O N S</td> </tr> </tbody> </table>		DATE	NO.	DESCRIPTION	R E V I S I O N S		
DATE	NO.	DESCRIPTION					
R E V I S I O N S							

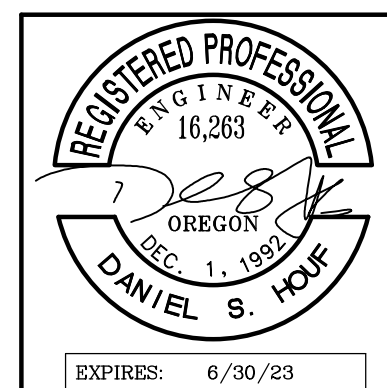

**Harper Houf Peterson Righellis Inc.**  
ENGINEERS • PLANNERS  
LANDSCAPE ARCHITECTS • SURVEYORS  
205 SE Spokane Street, Suite 200, Portland, OR 97202  
phone: 503.221.1131 www.hhpr.com fax: 503.221.1171

TYPICAL SECTIONS & PAVING DETAILS  
**LOLO PASS ROAD**  
CLACKAMAS COUNTY, OREGON

SHEET NO.	<b>C2.0</b>
JOB NO.	CLA-96

P:\01-Portland\CLACKAMAS County\CLACKAMAS County\Road\Road\DIV\SS\Streets\CLACKAMAS\_C3\_0 - STRIPING.dwg

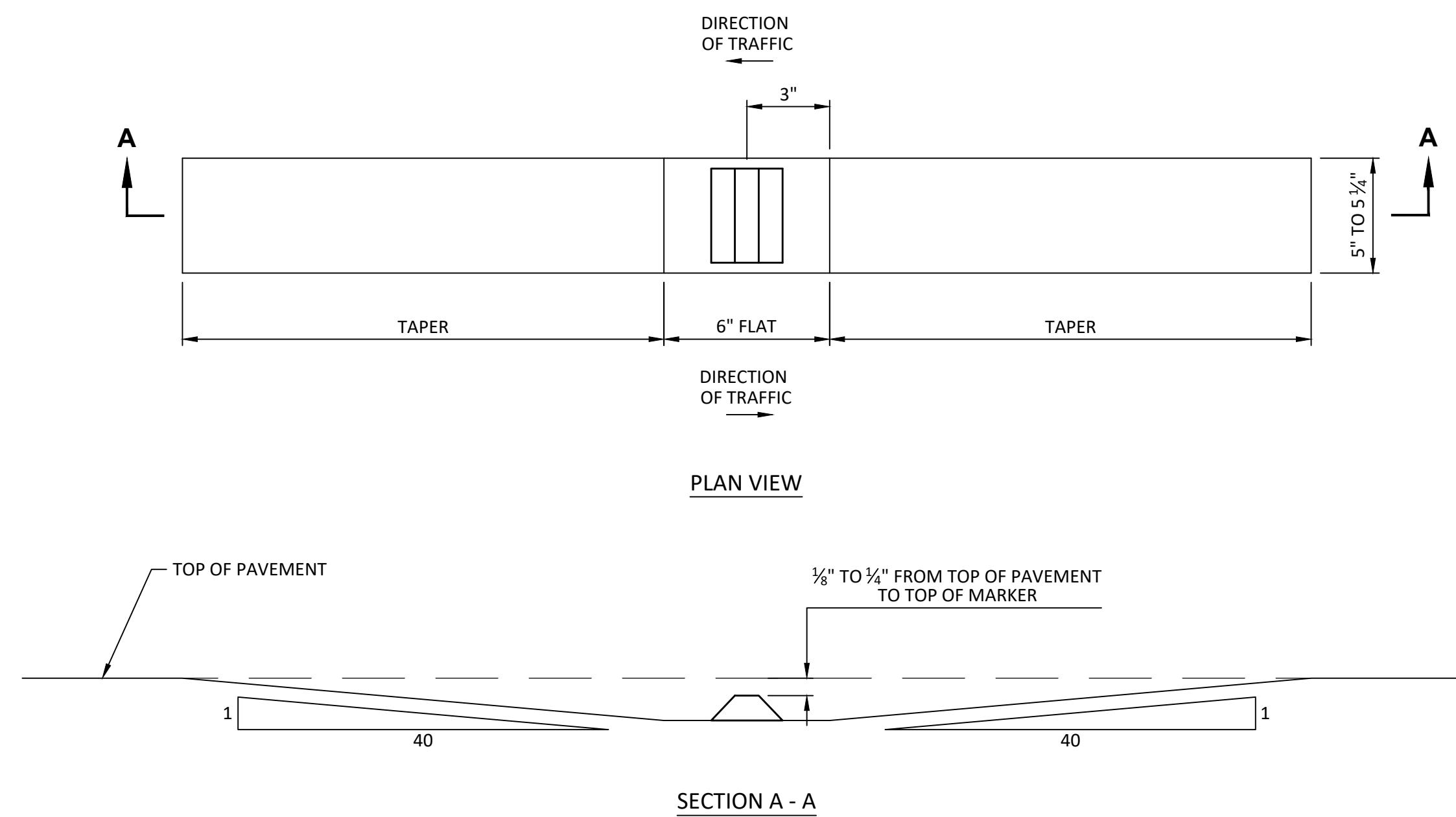
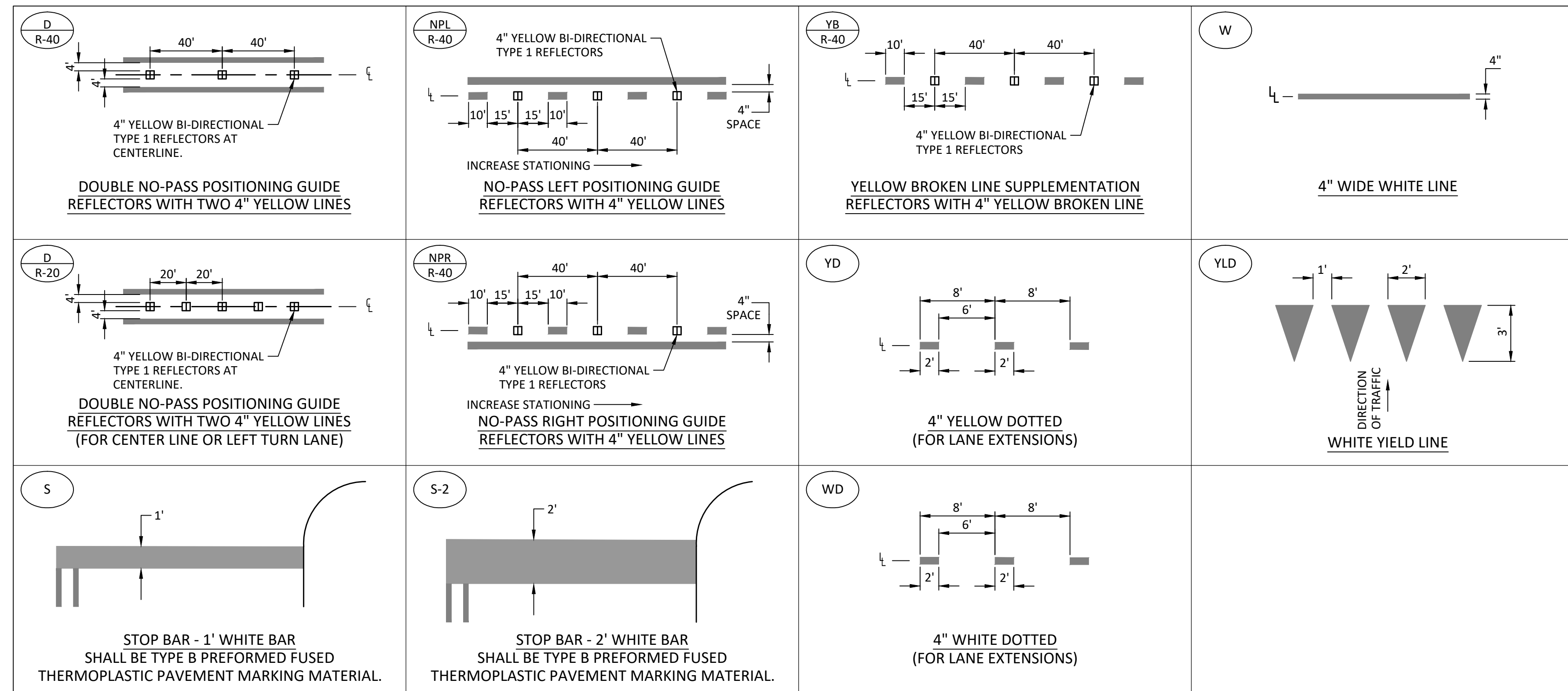

**BI-DIRECTIONAL RECESSED PAVEMENT MARKER DETAIL**

- GENERAL NOTES**
1. LANE WIDTH IS SHOWN ON PLANS AS LW=11'.
  2. LANE WIDTH = DISTANCE BETWEEN STRIPES (CENTER TO CENTER).
  3. REFLECTIVE PAVEMENT MARKERS SHALL BE RECESSED PER DETAIL.
  4. PAINT STRIPING REPRESENTED ON THE PLANS IS EXISTING STRIPING AND INTENDED TO BE USED AS A GUIDE FOR THE NEW STRIPING. SEE PLANS FOR THE PROPOSED PAINT STRIPING CONSTRUCTION NOTES.

DESIGNED:	HHPR						
DRAWN:	HHPR						
CHECKED:	DSH						
DATE:	2/22/2022						
<table border="1"> <thead> <tr> <th>DATE</th> <th>NO.</th> <th>DESCRIPTION</th> </tr> </thead> <tbody> <tr> <td colspan="3" style="text-align: center;">R E V I S I O N S</td> </tr> </tbody> </table>		DATE	NO.	DESCRIPTION	R E V I S I O N S		
DATE	NO.	DESCRIPTION					
R E V I S I O N S							

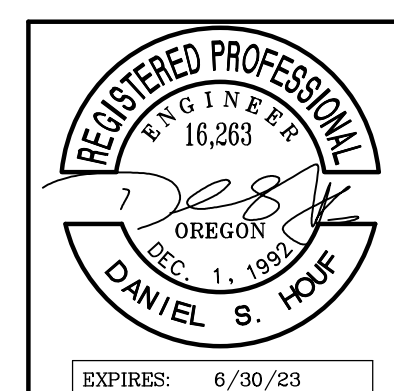

**Harper Houf Peterson Righellis Inc.**  
 ENGINEERS • PLANNERS  
 LANDSCAPE ARCHITECTS • SURVEYORS  
 205 SE Spokane Street, Suite 200, Portland, OR 97202  
 phone: 503.221.1131 www.hhpr.com fax: 503.221.1171

STRIPING & SIGNING DETAILS  
**LOLO PASS ROAD**  
 CLACKAMAS COUNTY, OREGON

SHEET NO.  
**C3.0**  
 JOB NO.  
 CLA-96

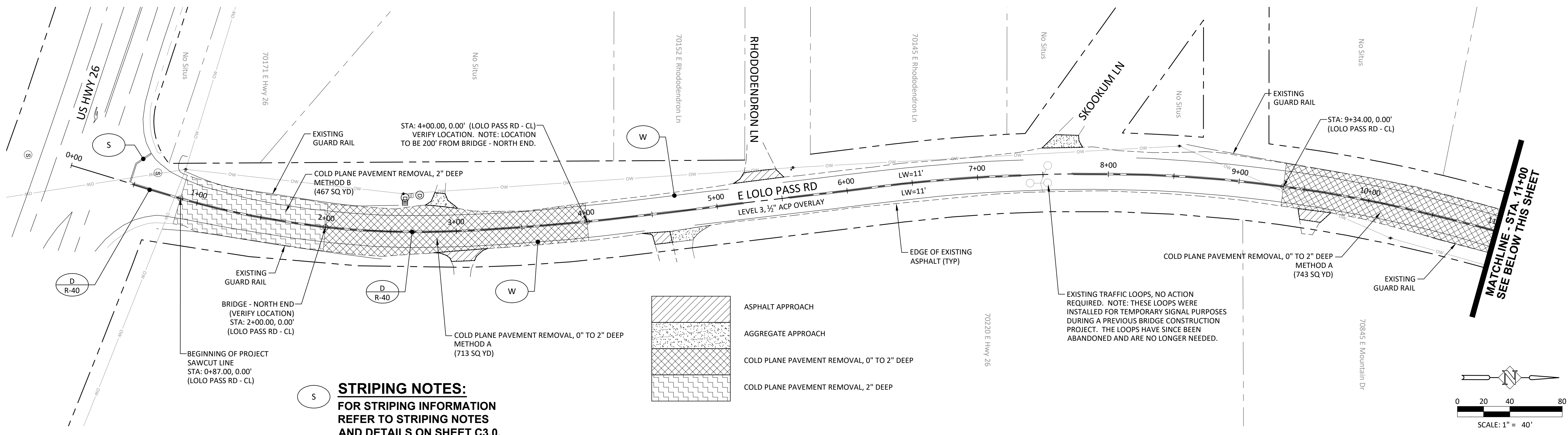

**STRIPING NOTES:**  
 FOR STRIPING INFORMATION  
 REFER TO STRIPING NOTES  
 AND DETAILS ON SHEET C3.0.

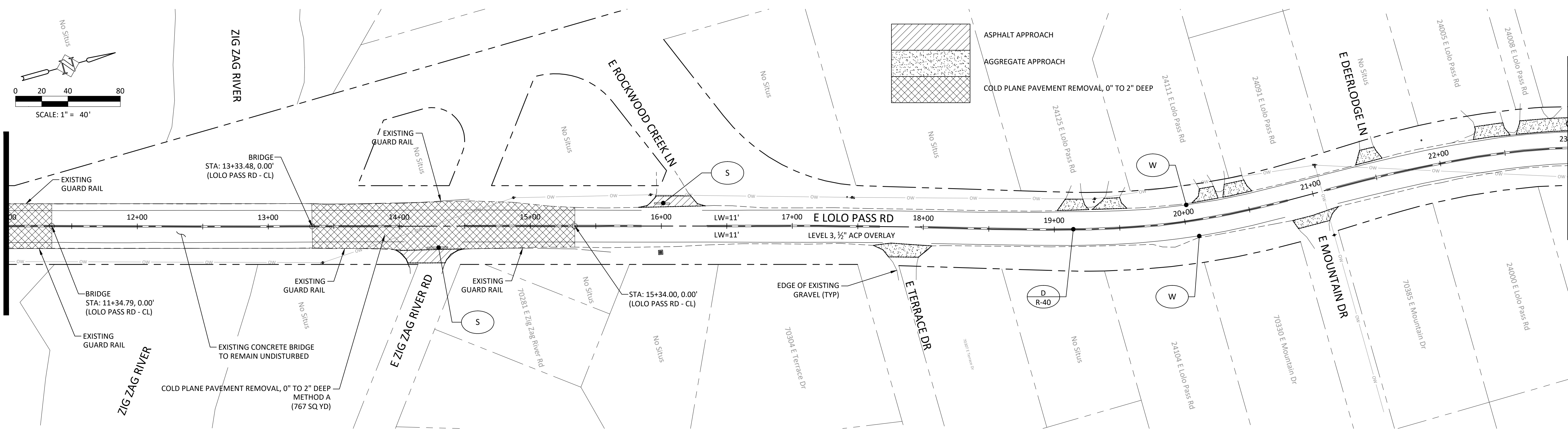
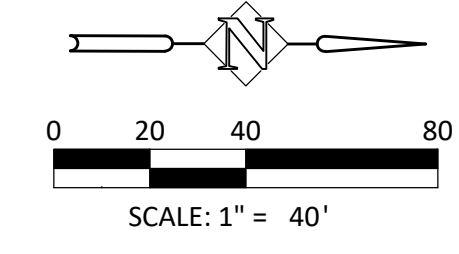

SEE ABOVE THIS SHEET  
 MATCHLINE - STA. 11+00

MATCHLINE - STA. 23+00  
 SEE SHEET C4.1

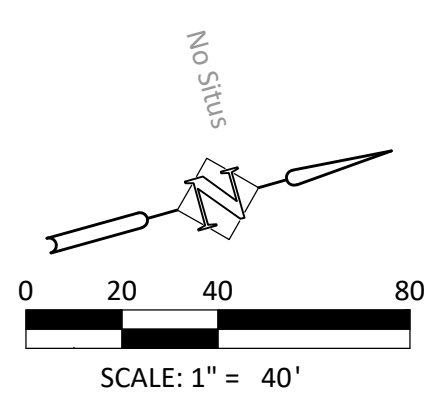

DATE	NO.	DESCRIPTION
R E V I S I O N S		

DESIGNED:	HHPR
DRAWN:	HHPR
CHECKED:	DSH
DATE:	2/22/2022

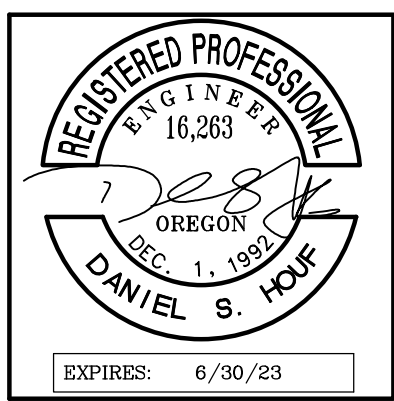

**Harper Houf Peterson Righellis Inc.**  
 ENGINEERS • PLANNERS  
 LANDSCAPE ARCHITECTS • SURVEYORS  
 205 SE Spokane Street, Suite 200, Portland, OR 97202  
 phone: 503.221.1131 www.hhpr.com fax: 503.221.1171

ROADWAY PLANS  
**LOLO PASS ROAD**  
 CLACKAMAS COUNTY, OREGON

SHEET NO.	<b>C4.0</b>
JOB NO.	CLA-96

P:\01-Portland\CLA (Clackamas County)\CLA-96 (Lolo Pass Road)\CLAGS\Sheets\CLAGS-C4.0 - RD\_SHTS.dwg

P:\01-Portland\CLA (Clackamas County)\CLA-96 (Lolo Pass Road)\DWGS\Sheets\CLAG6-C4.0 - RD SHITS.dwg

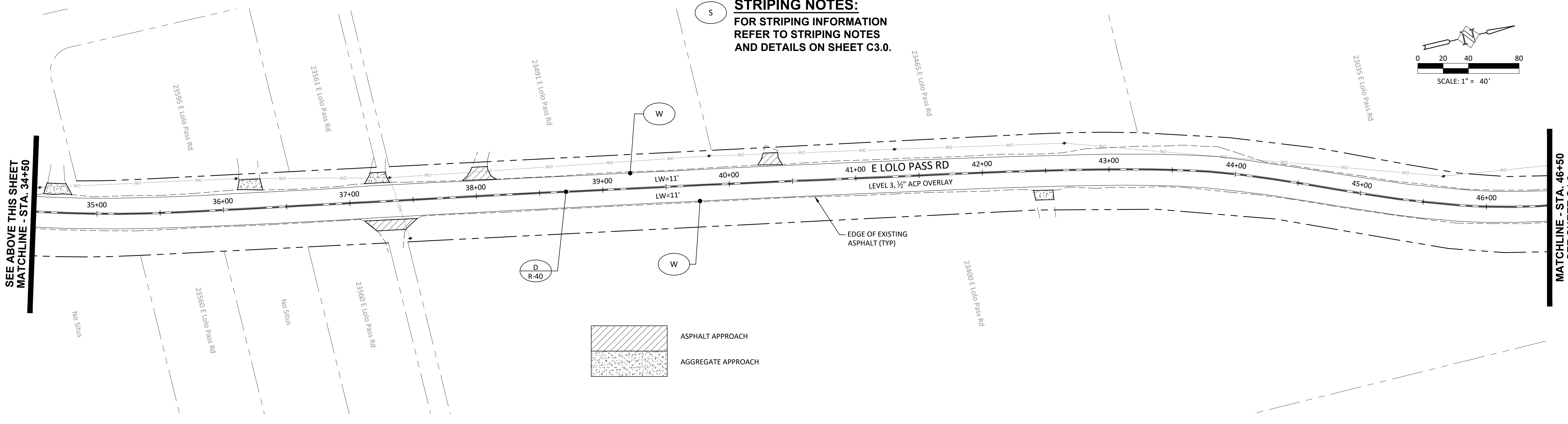
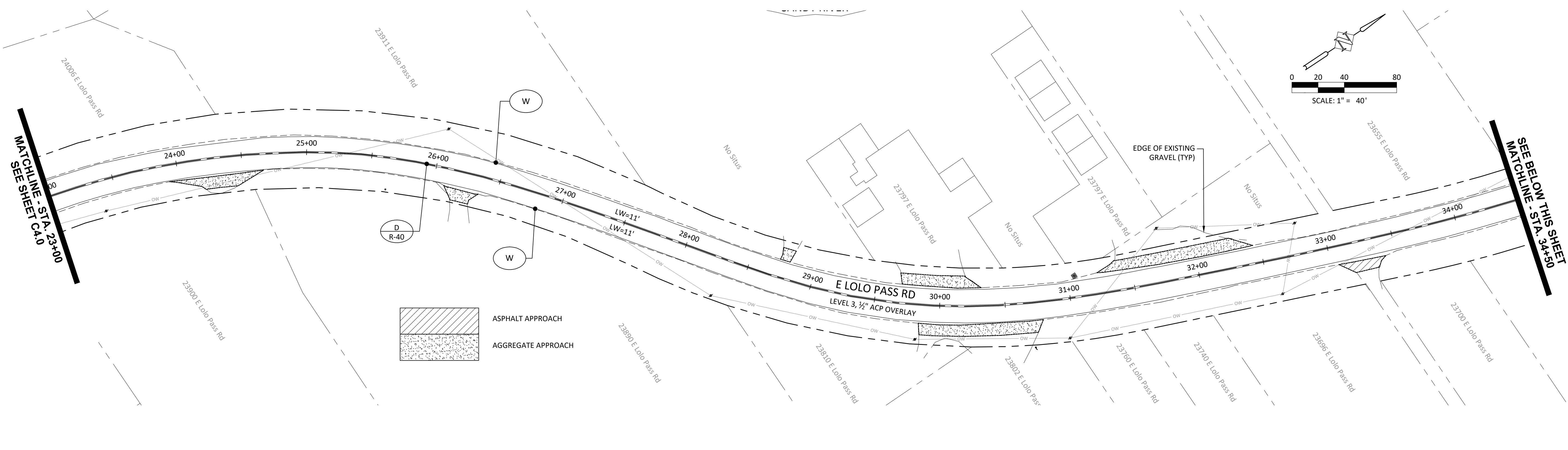

**STRIPING NOTES:**  
FOR STRIPING INFORMATION  
REFER TO STRIPING NOTES  
AND DETAILS ON SHEET C3.0.

DESIGNED:	HHPR
DRAWN:	HHPR
CHECKED:	DSH
DATE:	2/22/2022

DATE	NO.	DESCRIPTION
R E V I S I O N S		

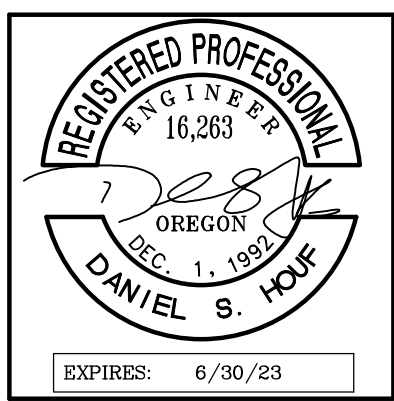

**Harper Houf Peterson Righellis Inc.**  
ENGINEERS • PLANNERS  
LANDSCAPE ARCHITECTS • SURVEYORS  
205 SE Spokane Street, Suite 200, Portland, OR 97202  
phone: 503.221.1131 www.hhpr.com fax: 503.221.1171

ROADWAY PLANS  
**LOLO PASS ROAD**  
CLACKAMAS COUNTY, OREGON

SHEET NO.	<b>C4.1</b>
JOB NO.	CLA-96

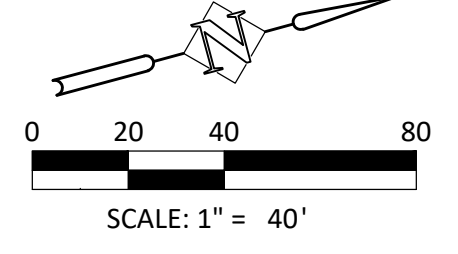
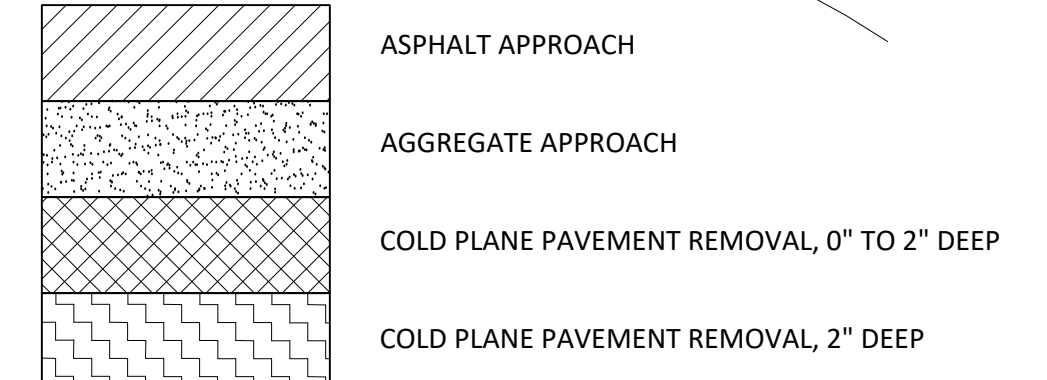
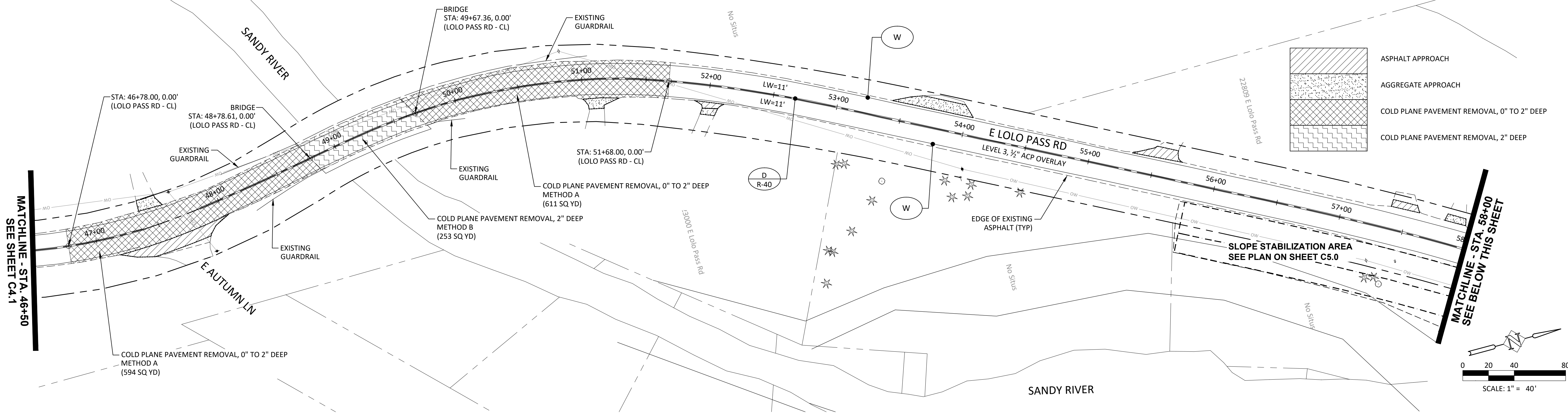

**STRIPING NOTES:**  
 FOR STRIPING INFORMATION  
 REFER TO STRIPING NOTES  
 AND DETAILS ON SHEET C3.0.

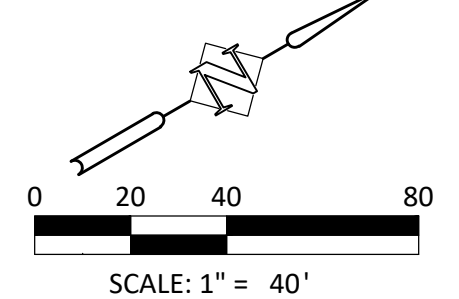
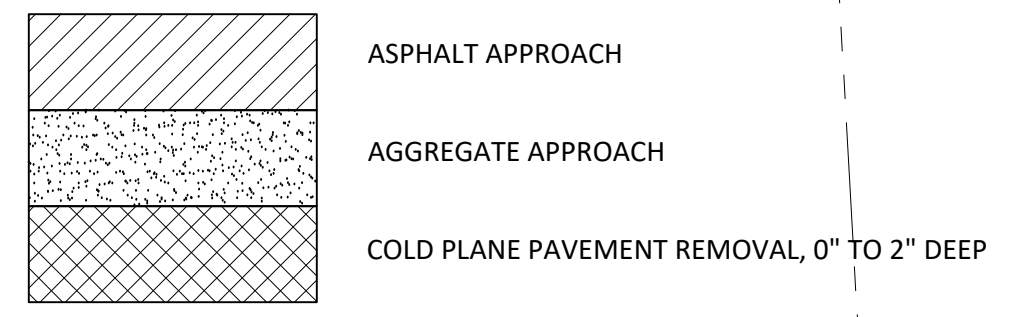
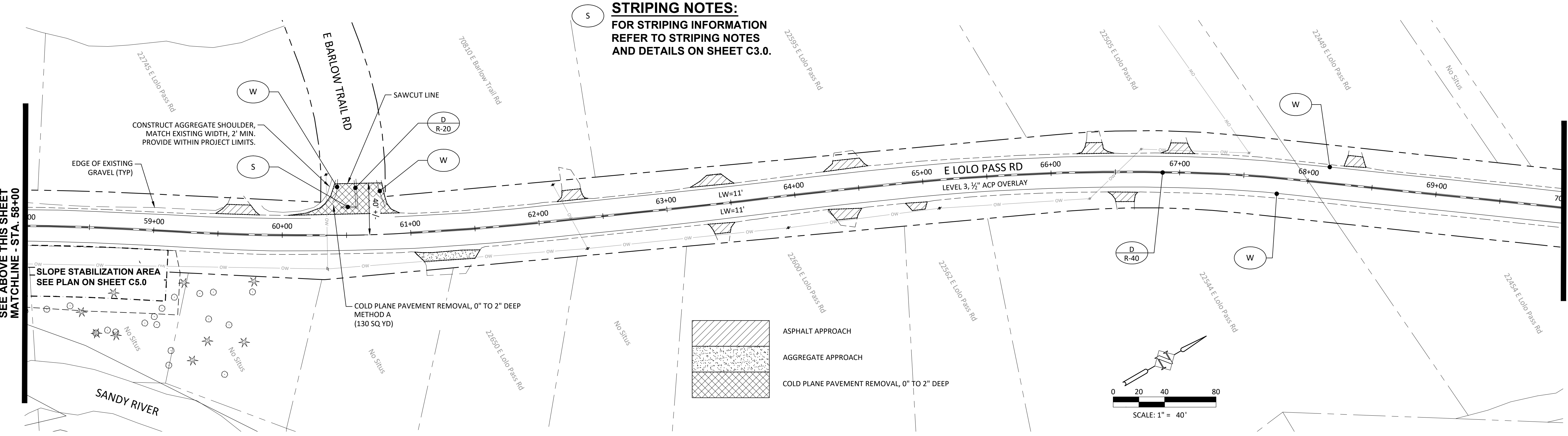

DESIGNED:	HHPR
DRAWN:	HHPR
CHECKED:	DSH
DATE:	2/22/2022

DATE	NO.	DESCRIPTION
REVISIONS		

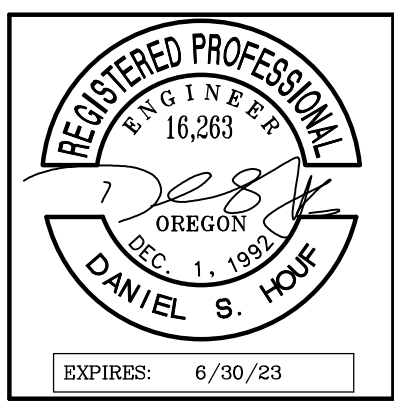

**Harper Houf Peterson Righellis Inc.**  
 ENGINEERS • PLANNERS  
 LANDSCAPE ARCHITECTS • SURVEYORS  
 205 SE Spokane Street, Suite 200, Portland, OR 97202  
 phone: 503.221.1131 www.hhpr.com fax: 503.221.1171

ROADWAY PLANS  
**LOLO PASS ROAD**  
 CLACKAMAS COUNTY, OREGON

SHEET NO.	<b>C4.2</b>
JOB NO.	CLA-96

P:\01-Portland\CLA (Clackamas County)\CLA-96 (Lolo Pass Road)\CLASS-DWG\Sheets\CLA-96-C4.0 - RD\_SHTS.dwg

P:\01-Portland\CLA (Clackamas County)\CLA-96 (Lolo Pass Road)\CLAG-96-DWG\Streets\CLAG-C4.0 - RD SHITS.dwg

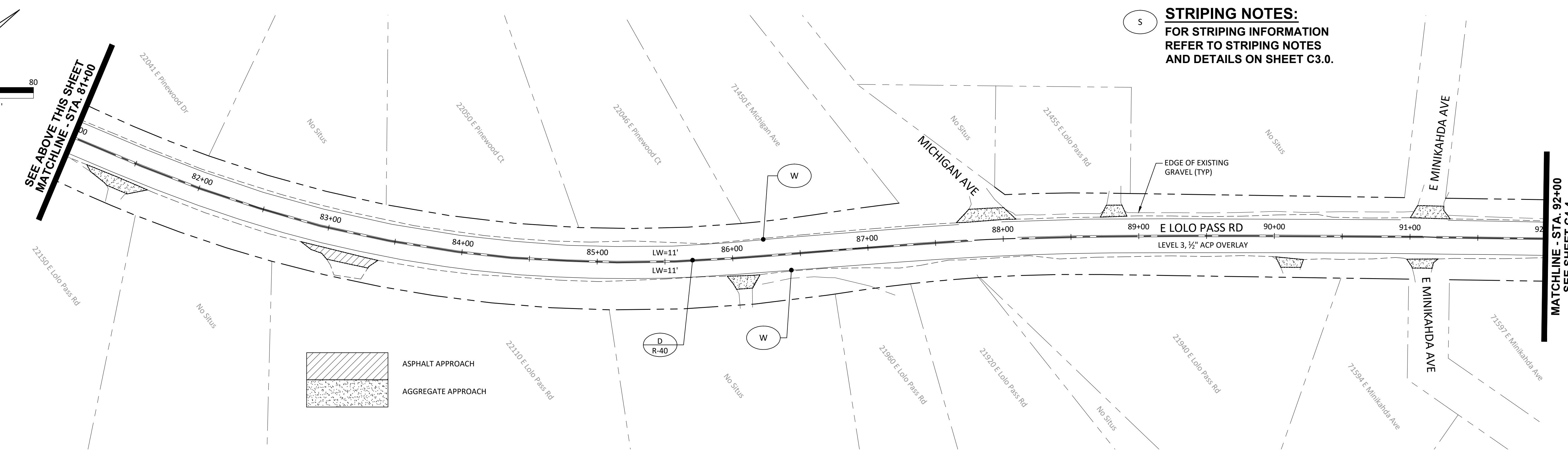
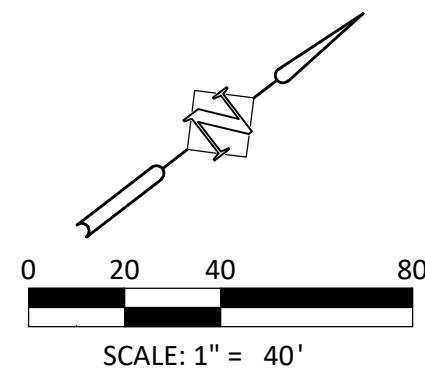
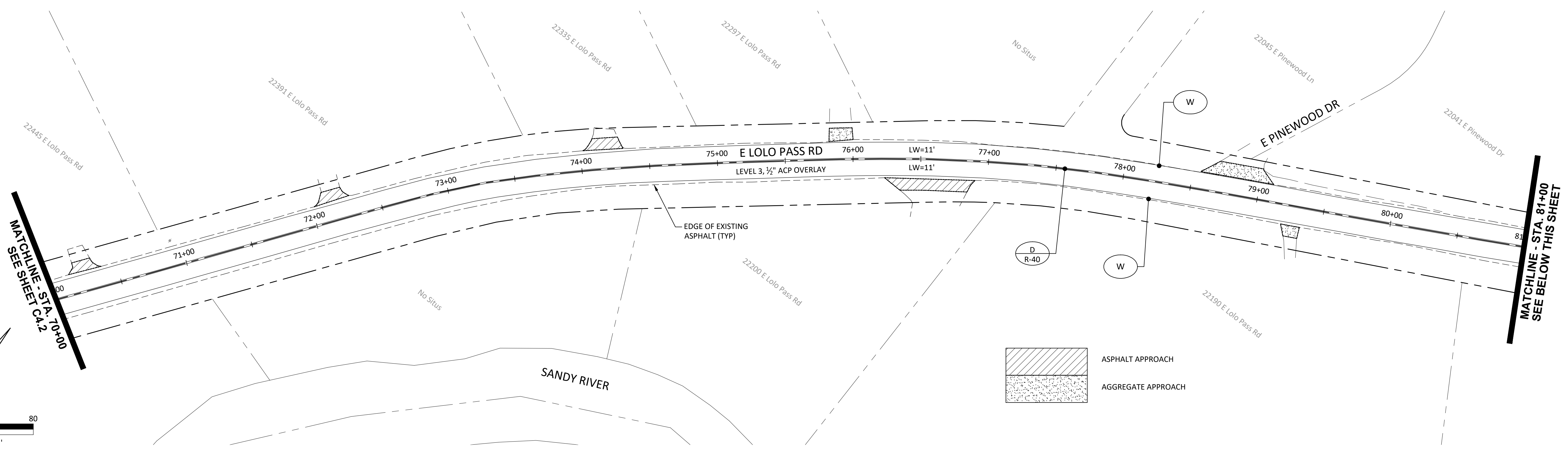
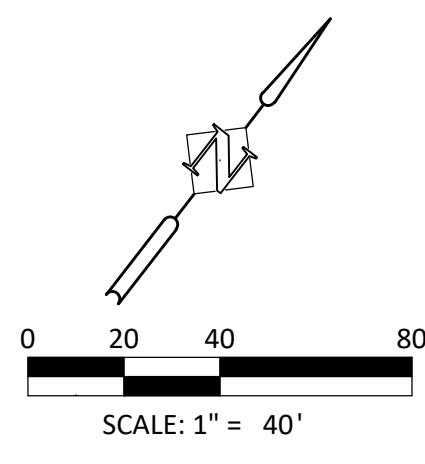

**STRIPING NOTES:**  
FOR STRIPING INFORMATION  
REFER TO STRIPING NOTES  
AND DETAILS ON SHEET C3.0.

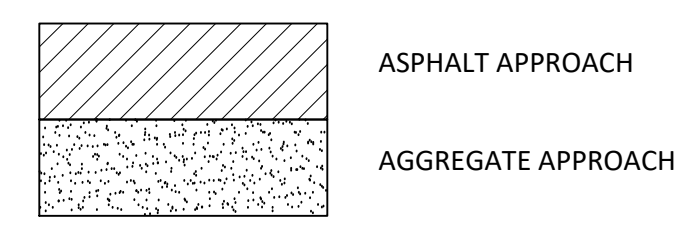

DESIGNED:	HHPR						
DRAWN:	HHPR						
CHECKED:	DSH						
DATE:	2/22/2022						
<table border="1"> <thead> <tr> <th>DATE</th> <th>NO.</th> <th>DESCRIPTION</th> </tr> </thead> <tbody> <tr> <td colspan="3" style="text-align: center;">R E V I S I O N S</td> </tr> </tbody> </table>		DATE	NO.	DESCRIPTION	R E V I S I O N S		
DATE	NO.	DESCRIPTION					
R E V I S I O N S							

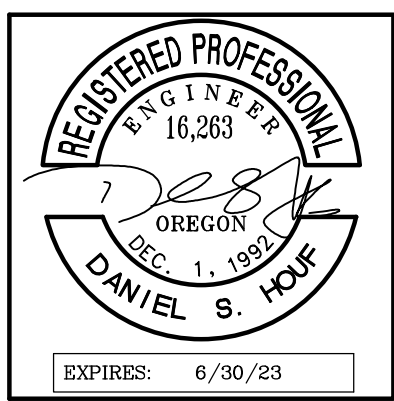

**Harper Houf Peterson Righellis Inc.**  
ENGINEERS • PLANNERS  
LANDSCAPE ARCHITECTS • SURVEYORS  
205 SE Spokane Street, Suite 200, Portland, OR 97202  
phone: 503.221.1131 www.hhpr.com fax: 503.221.1171

ROADWAY PLANS  
**LOLO PASS ROAD**  
CLACKAMAS COUNTY, OREGON

SHEET NO.	<b>C4.3</b>
JOB NO.	CLA-96

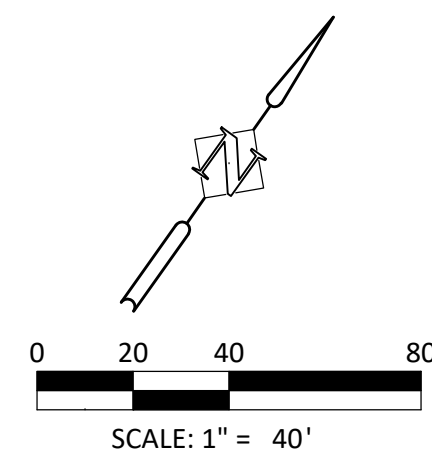

MATCHLINE - STA. 92+00  
SEE SHEET C4.3

MATCHLINE - STA. 103+50  
SEE BELOW THIS SHEET

**STRIPING NOTES:**  
FOR STRIPING INFORMATION  
REFER TO STRIPING NOTES  
AND DETAILS ON SHEET C3.0.

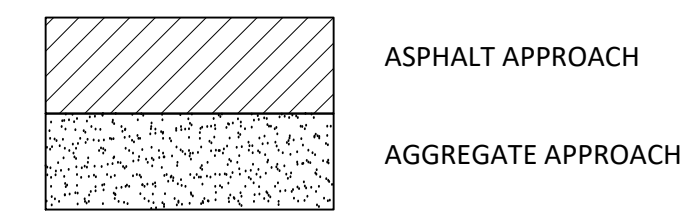

MATCHLINE - STA. 103+50  
SEE ABOVE THIS SHEET

MATCHLINE - STA. 115+00  
SEE SHEET C4.5

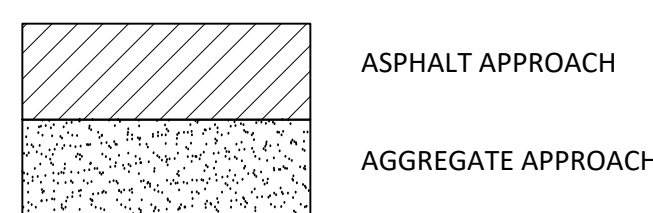
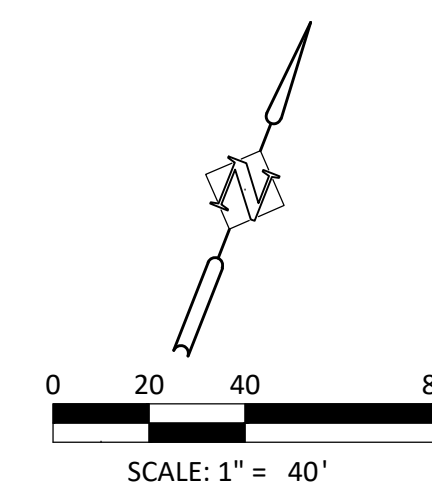

DATE	NO.	DESCRIPTION
R E V I S I O N S		

DESIGNED:	HHPR
DRAWN:	HHPR
CHECKED:	DSH
DATE:	2/22/2022

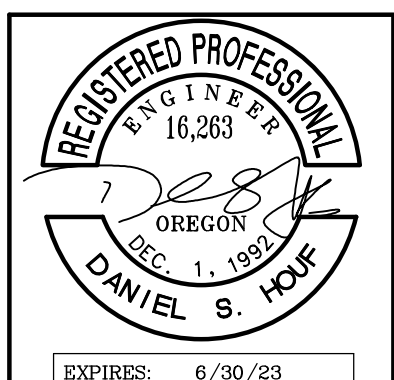

**Harper Houf Peterson Righellis Inc.**  
ENGINEERS • PLANNERS  
LANDSCAPE ARCHITECTS • SURVEYORS  
205 SE Spokane Street, Suite 200, Portland, OR 97202  
phone: 503.221.1131 www.hhpr.com fax: 503.221.1171

ROADWAY PLANS  
**LOLO PASS ROAD**  
CLACKAMAS COUNTY, OREGON

SHEET NO.  
**C4.4**  
JOB NO.  
CLA-96

P:\01-Portland\CLA (Clackamas County)\CLA-96 (Lolo Pass Road)\CLA-96-DWG\Sheet\CLA-96-C4.0 - RD SHITS.dwg

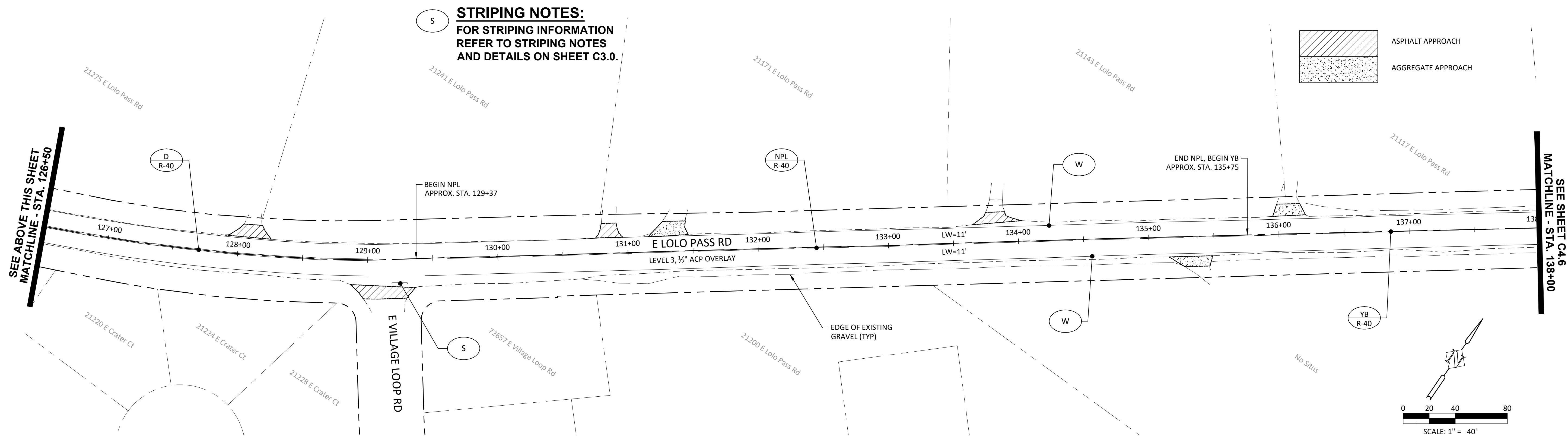
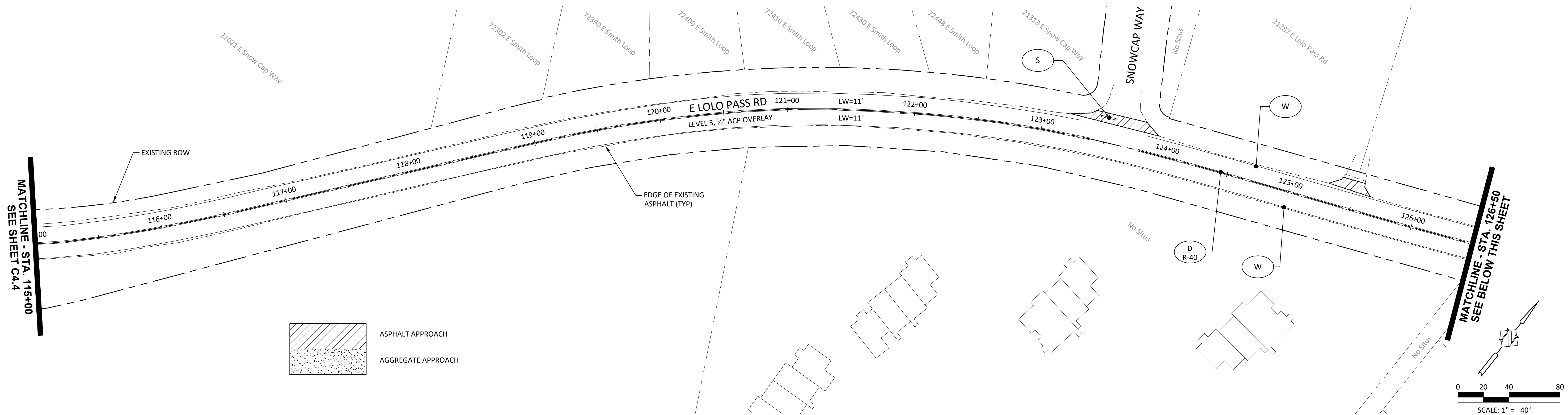

**STRIPING NOTES:**  
 FOR STRIPING INFORMATION  
 REFER TO STRIPING NOTES  
 AND DETAILS ON SHEET C3.0.

DATE	NO.	DESCRIPTION
R E V I S I O N S		

DESIGNED:	HHPR
DRAWN:	HHPR
CHECKED:	DSH
DATE:	2/22/2022

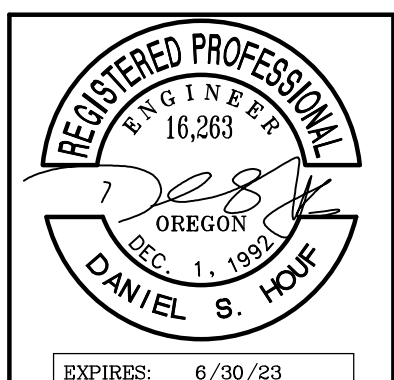

**Harper Houf Peterson Righellis Inc.**  
 ENGINEERS • PLANNERS  
 LANDSCAPE ARCHITECTS • SURVEYORS  
 205 SE Spokane Street, Suite 200, Portland, OR 97202  
 phone: 503.221.1131 www.hhpr.com fax: 503.221.1171

**ROADWAY PLANS**  
**LOLO PASS ROAD**  
 CLACKAMAS COUNTY, OREGON

SHEET NO.  
**C4.5**  
 JOB NO.  
 CLA-96

P:\01-Portland\CLA (Clackamas County)\CLA-96 (Lolo Pass Road)\CLAS6-DWG\Streets\CLAS6-C4.0 - RD SHITS.dwg



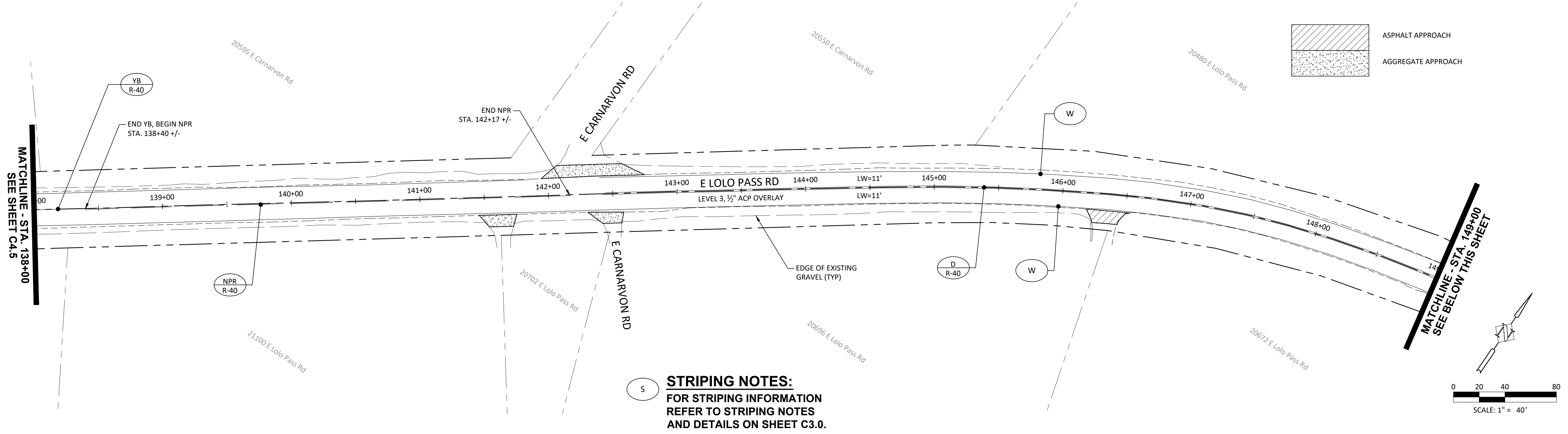

**STRIPING NOTES:**  
 FOR STRIPING INFORMATION  
 REFER TO STRIPING NOTES  
 AND DETAILS ON SHEET C3.0.

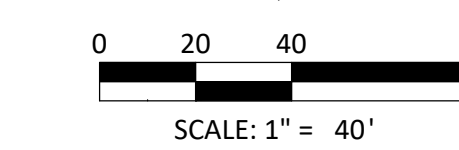
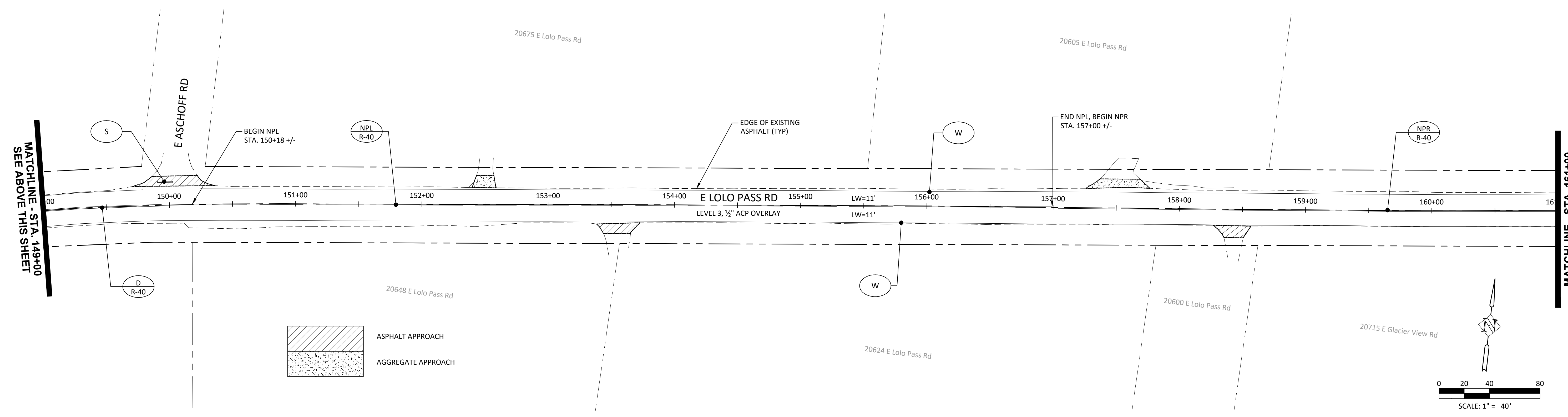
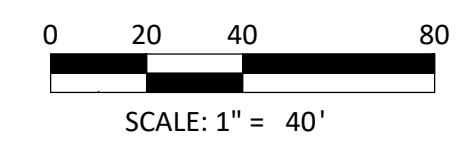

DATE	NO.	DESCRIPTION
R E V I S I O N S		

DESIGNED:	HHPR
DRAWN:	HHPR
CHECKED:	DSH
DATE:	2/22/2022

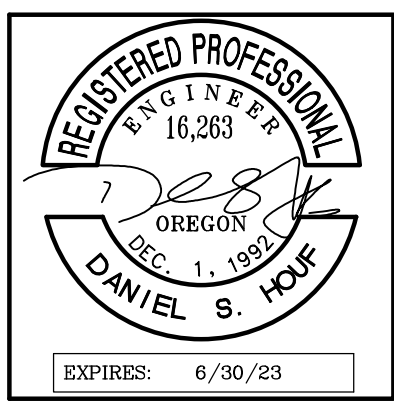

**Harper Houf Peterson Righellis Inc.**  
 ENGINEERS • PLANNERS  
 LANDSCAPE ARCHITECTS • SURVEYORS  
 205 SE Spokane Street, Suite 200, Portland, OR 97202  
 phone: 503.221.1131 www.hhpr.com fax: 503.221.1171

**ROADWAY PLANS**  
**LOLO PASS ROAD**  
 CLACKAMAS COUNTY, OREGON

SHEET NO.  
**C4.6**  
 JOB NO.  
 CLA-96

P:\01-Portland\CLA (Clackamas County)\CLA-96 (Lolo Pass Road)\CLA-96-DWG\Sheets\CLA-96-C4.0 - RD SHITS.dwg

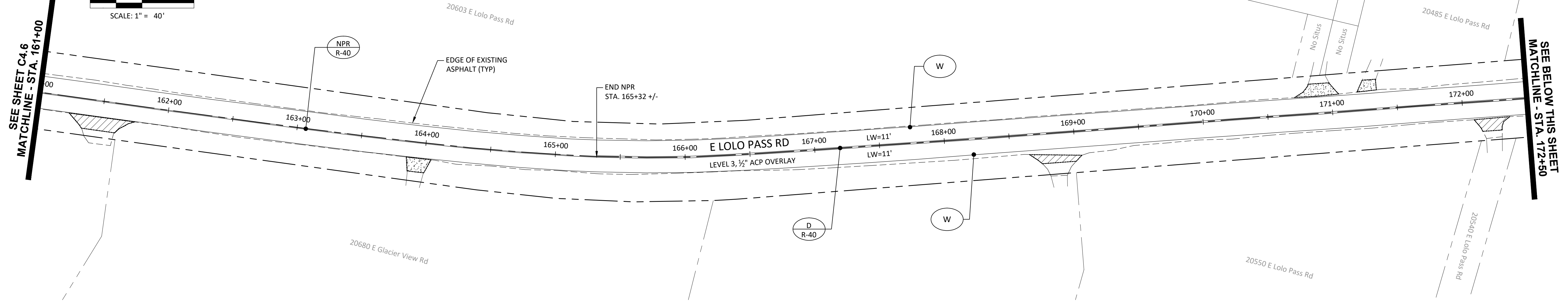
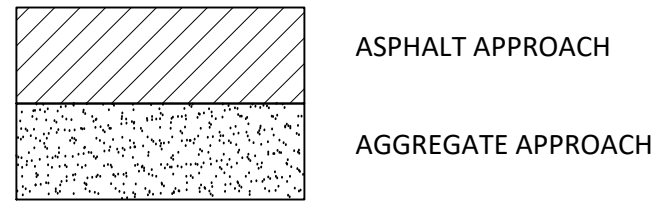
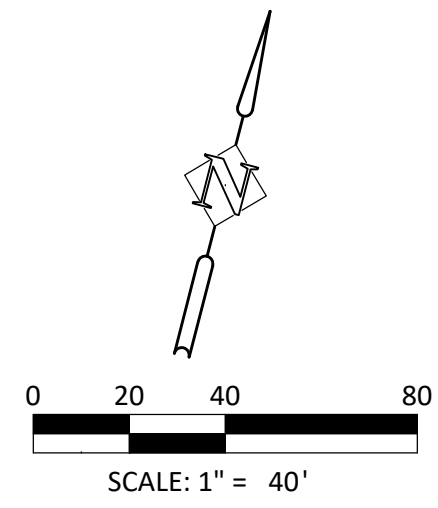

**STRIPING NOTES:**  
FOR STRIPING INFORMATION  
REFER TO STRIPING NOTES  
AND DETAILS ON SHEET C3.0.

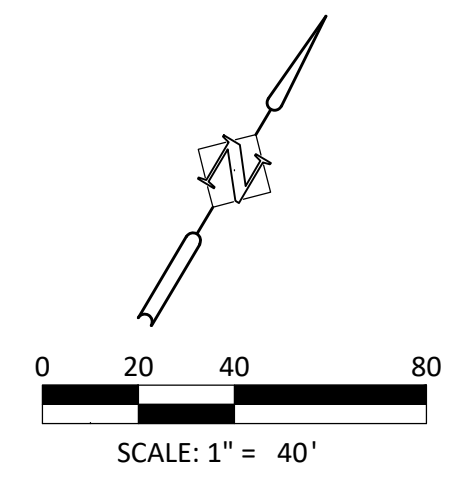
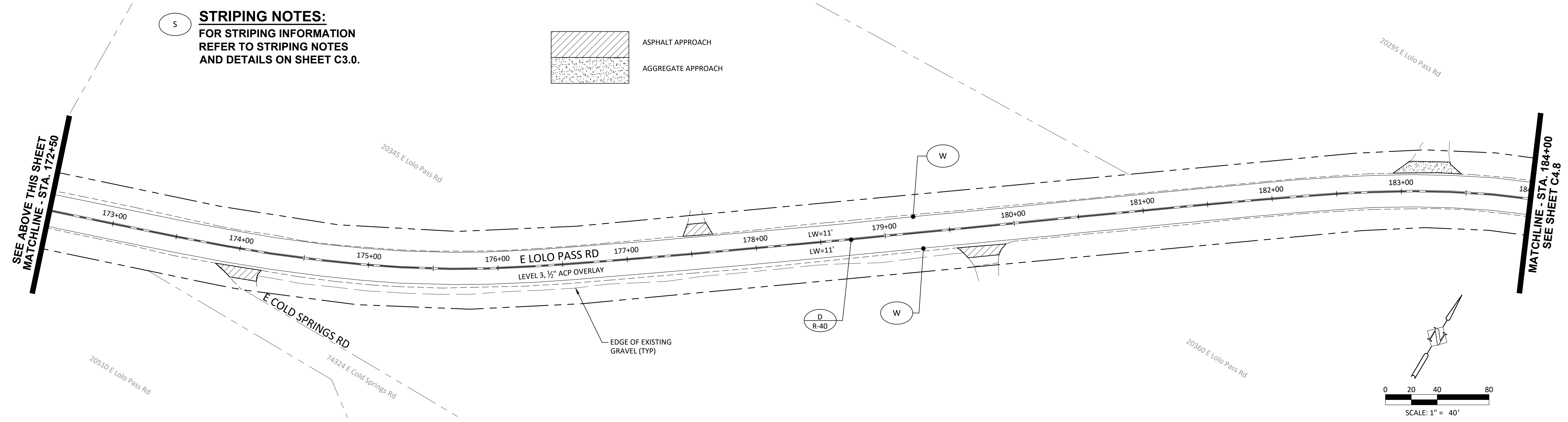
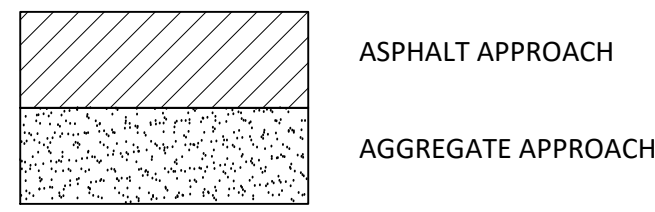

P:\01-Portland\CLA (Clackamas County)\CLA-96 (Lolo Pass Road)\CLAS96-DWG\SS\Sheets\CLAS96-C4.0 - RD\_SHTS.dwg

DESIGNED:	HHPR						
DRAWN:	HHPR						
CHECKED:	DSH						
DATE:	2/22/2022						
<table border="1"> <thead> <tr> <th>DATE</th> <th>NO.</th> <th>DESCRIPTION</th> </tr> </thead> <tbody> <tr> <td colspan="3" style="text-align: center;">R E V I S I O N S</td> </tr> </tbody> </table>		DATE	NO.	DESCRIPTION	R E V I S I O N S		
DATE	NO.	DESCRIPTION					
R E V I S I O N S							

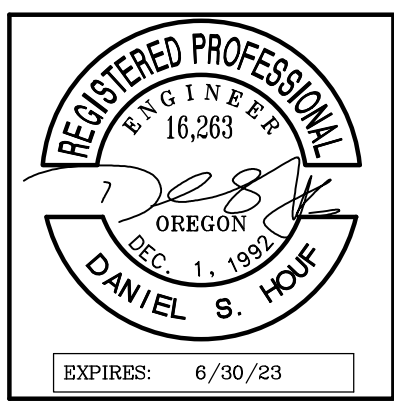

**Harper Houf Peterson Righellis Inc.**  
ENGINEERS • PLANNERS  
LANDSCAPE ARCHITECTS • SURVEYORS  
205 SE Spokane Street, Suite 200, Portland, OR 97202  
phone: 503.221.1131 www.hhpr.com fax: 503.221.1171

ROADWAY PLANS  
**LOLO PASS ROAD**  
CLACKAMAS COUNTY, OREGON

SHEET NO.	<b>C4.7</b>
JOB NO.	CLA-96

P:\01-Portland\CLA (Clackamas County)\CLA-96 (Lolo Pass Road)\CLAS96-DWG\Sheet\CLAS96-C4.0 - RD SHITS.dwg

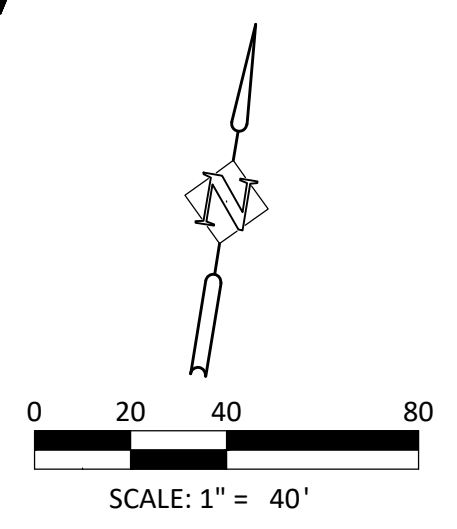
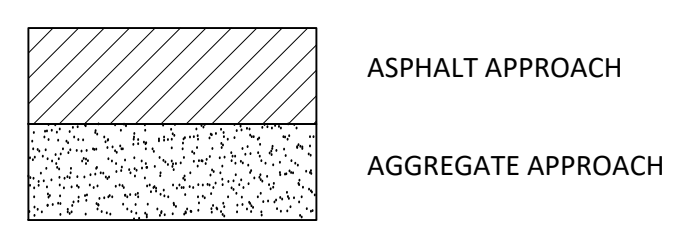
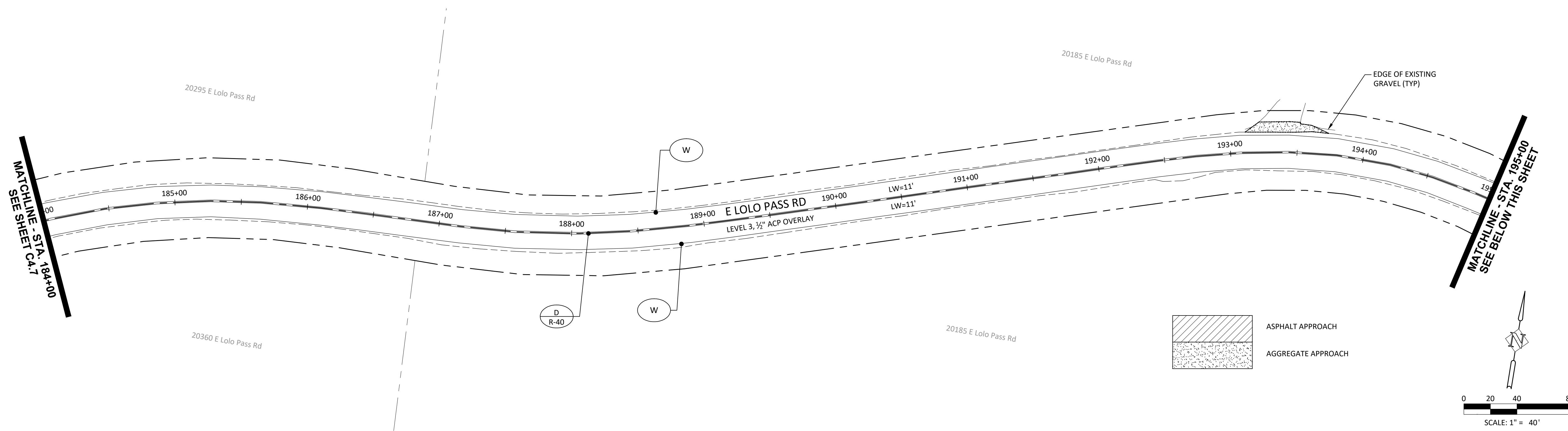

**STRIPING NOTES:**  
FOR STRIPING INFORMATION  
REFER TO STRIPING NOTES  
AND DETAILS ON SHEET C3.0.

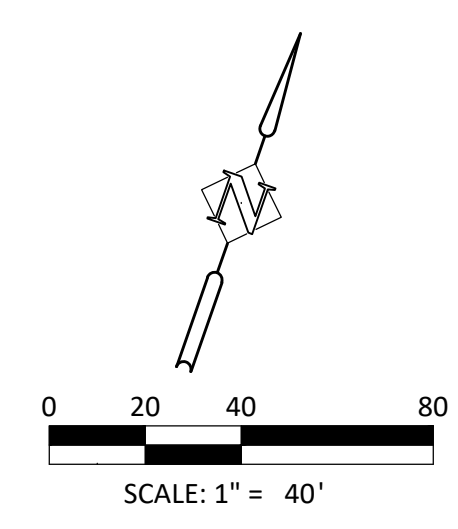
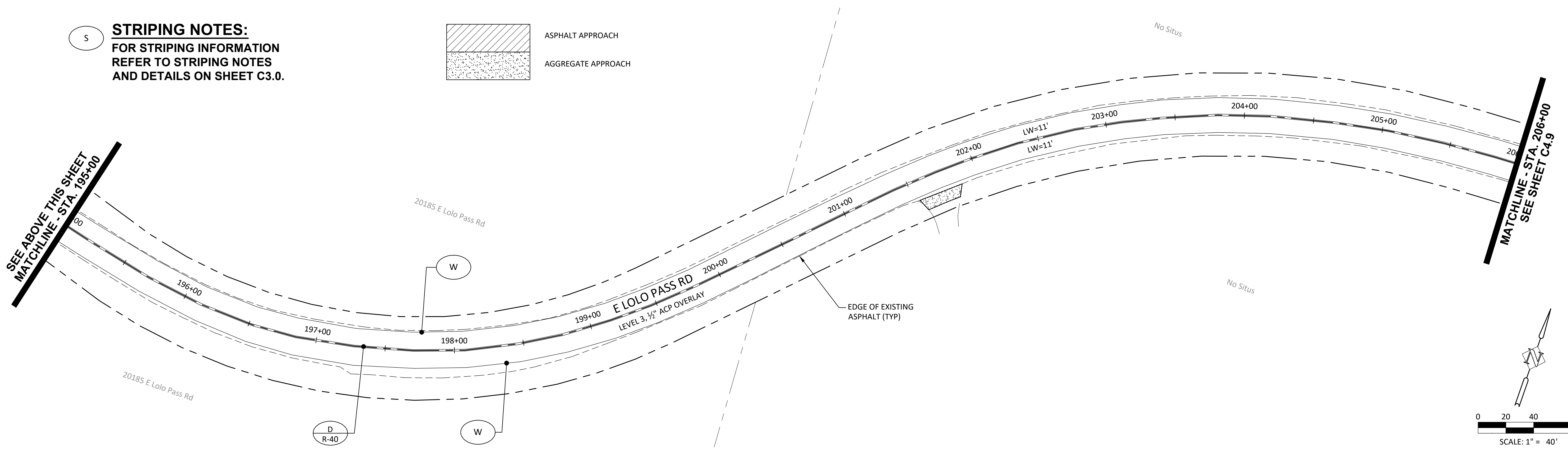
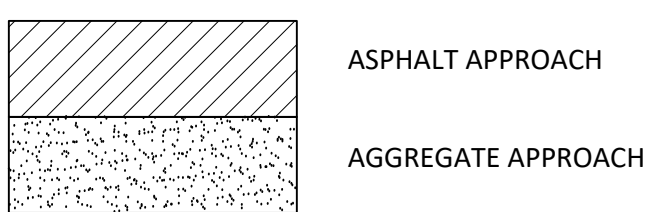

DATE	NO.	DESCRIPTION
R E V I S I O N S		

DESIGNED:	HHPR
DRAWN:	HHPR
CHECKED:	DSH
DATE:	2/22/2022

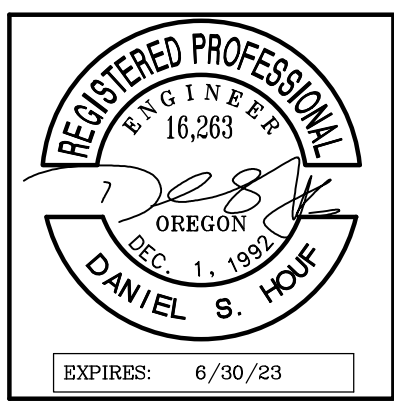

**HHPR** Harper Houf Peterson Righellis Inc.  
ENGINEERS • PLANNERS  
LANDSCAPE ARCHITECTS • SURVEYORS  
205 SE Spokane Street, Suite 200, Portland, OR 97202  
phone: 503.221.1131 www.hhpr.com fax: 503.221.1171

ROADWAY PLANS  
**LOLO PASS ROAD**  
CLACKAMAS COUNTY, OREGON

SHEET NO.	<b>C4.8</b>
JOB NO.	CLA-96

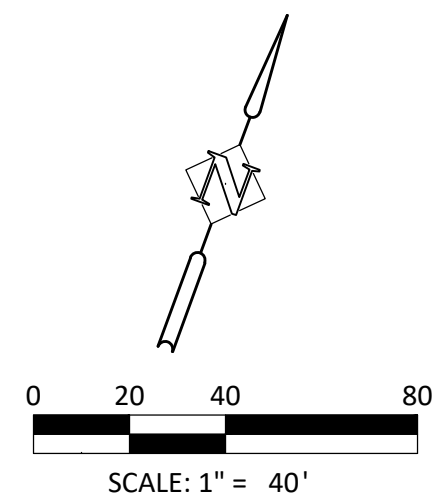

**STRIPING NOTES:**  
 FOR STRIPING INFORMATION  
 REFER TO STRIPING NOTES  
 AND DETAILS ON SHEET C3.0.

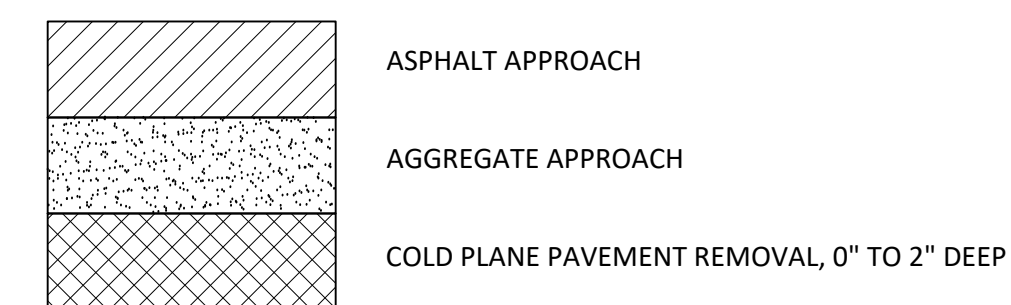

SEE SHEET C4.8  
 MATCHLINE - STA. 206+00

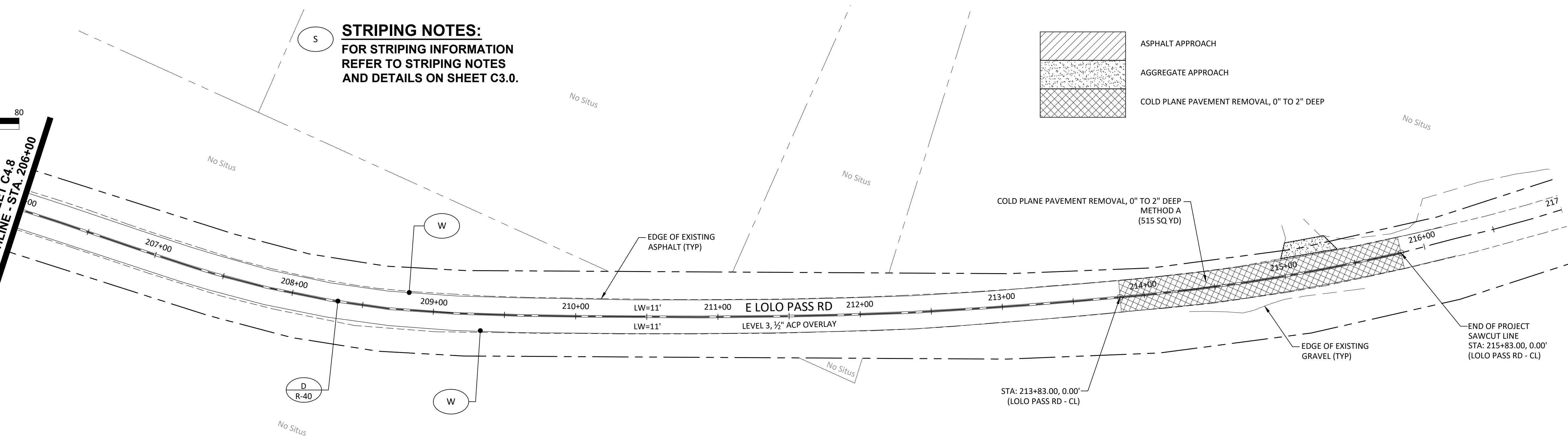

P:\01-Portland\CLA (Clackamas County)\CLA-96 (Lolo Pass Road)\CLA-96-DWG\Streets\CLA-96-C4.0 - RD SHITS.dwg

DESIGNED:	HHPR						
DRAWN:	HHPR						
CHECKED:	DSH						
DATE:	2/22/2022						
<table border="1"> <thead> <tr> <th>DATE</th> <th>NO.</th> <th>DESCRIPTION</th> </tr> </thead> <tbody> <tr> <td colspan="3" style="text-align: center;">R E V I S I O N S</td> </tr> </tbody> </table>		DATE	NO.	DESCRIPTION	R E V I S I O N S		
DATE	NO.	DESCRIPTION					
R E V I S I O N S							

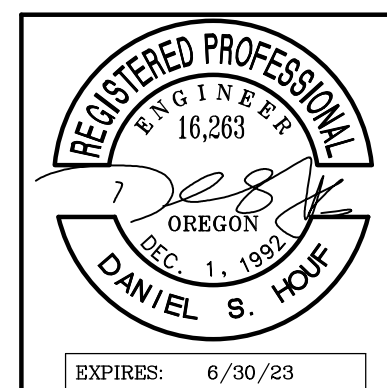

**Harper Houf Peterson Righellis Inc.**  
 ENGINEERS • PLANNERS  
 LANDSCAPE ARCHITECTS • SURVEYORS  
 205 SE Spokane Street, Suite 200, Portland, OR 97202  
 phone: 503.221.1131 www.hhpr.com fax: 503.221.1171

ROADWAY PLANS  
**LOLO PASS ROAD**  
 CLACKAMAS COUNTY, OREGON

SHEET NO.  
**C4.9**  
 JOB NO.  
 CLA-96

**CONSTRUCTION NOTES**

- 1 SANDY RIVER ORDINARY HIGH WATER MARK (OHWM).
- 2 PROJECTED ISLAND OHWM.
- 3 APPROXIMATE LIMITS OF EXCAVATION.
- 4 LIMITS OF CLASS 12,000 RIPRAP. (SEE SHEET C5.1, C5.2 & SHEET C5.3)
- 5 TOE OF RIPRAP SLOPE. (SEE SHEETS C5.1, C5.2 & C5.3)
- 6 STA. 55+80 TO 59+12 CONSTRUCT WORK AREA ISOLATION, PERFORM GENERAL & TOE TRENCH EXCAVATION, PLACE CLASS 12,000 RIPRAP, POLE PLANTINGS & BRUSH LAYERING. (SEE SHEETS C5.1, C5.2 & C6.0)
- 7 STA. 58+00, 58+50, & 59+00, PLACE 2'-4" DIA. RIPRAP BOULDERS & SOIL BALLAST W/ INTEGRATED POLE PLANTINGS (TYP), PLACE 2" ± DBH FIR LOGS W/ ATTACHED ROOTWADS - 3 PER SITE. (SEE SHEET C5.3 & C6.0)
- 8 COMPACTED NATIVE BACKFILL WITH UPLAND PLANTINGS. (SEE SHEET C5.3 & C6.0)
- 9 CAUTION! PROTECT EXISTING POWER POLE AND OVERHEAD WIRES. VERIFY EXACT LOCATION PRIOR TO CONSTRUCTION. SUPPORT POWER POLE DURING CONSTRUCTION. COORDINATE WITH UTILITY.
- 10 PROVIDE TEMPORARY WATER MANAGEMENT FACILITY. LOCATE TO ALLOW CONSTRUCTION OF SLOPE STABILIZATION MEASURES. (SEE SHEET C7.1 FOR DETAILS)
- 11 REMOVE AND REPLACE EXISTING MAILBOX. PROVIDE TEMPORARY MAILBOX LOCATION.
- 12 REMOVE AND REPLACE EXISTING SIGN.
- 13 REMOVE EXISTING TREE.
- 14 PROTECT EXISTING TREE. PROVIDE SHORING AS NECESSARY.

**GENERAL NOTES**

1. REFER TO L1.0 SHEET SERIES FOR PLANTING PLAN.
2. EXISTING TREES UNDER 10" DBH ARE NOT SHOWN ON THE PLAN. REMOVE EXISTING TREES UNDER 10" DBH ONLY IF IT IS REQUIRED FOR CONSTRUCTION OF SLOPE STABILIZATION APPURTENANCES.

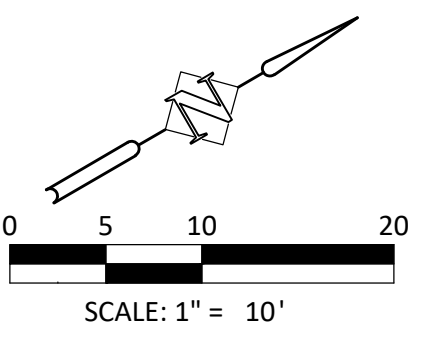
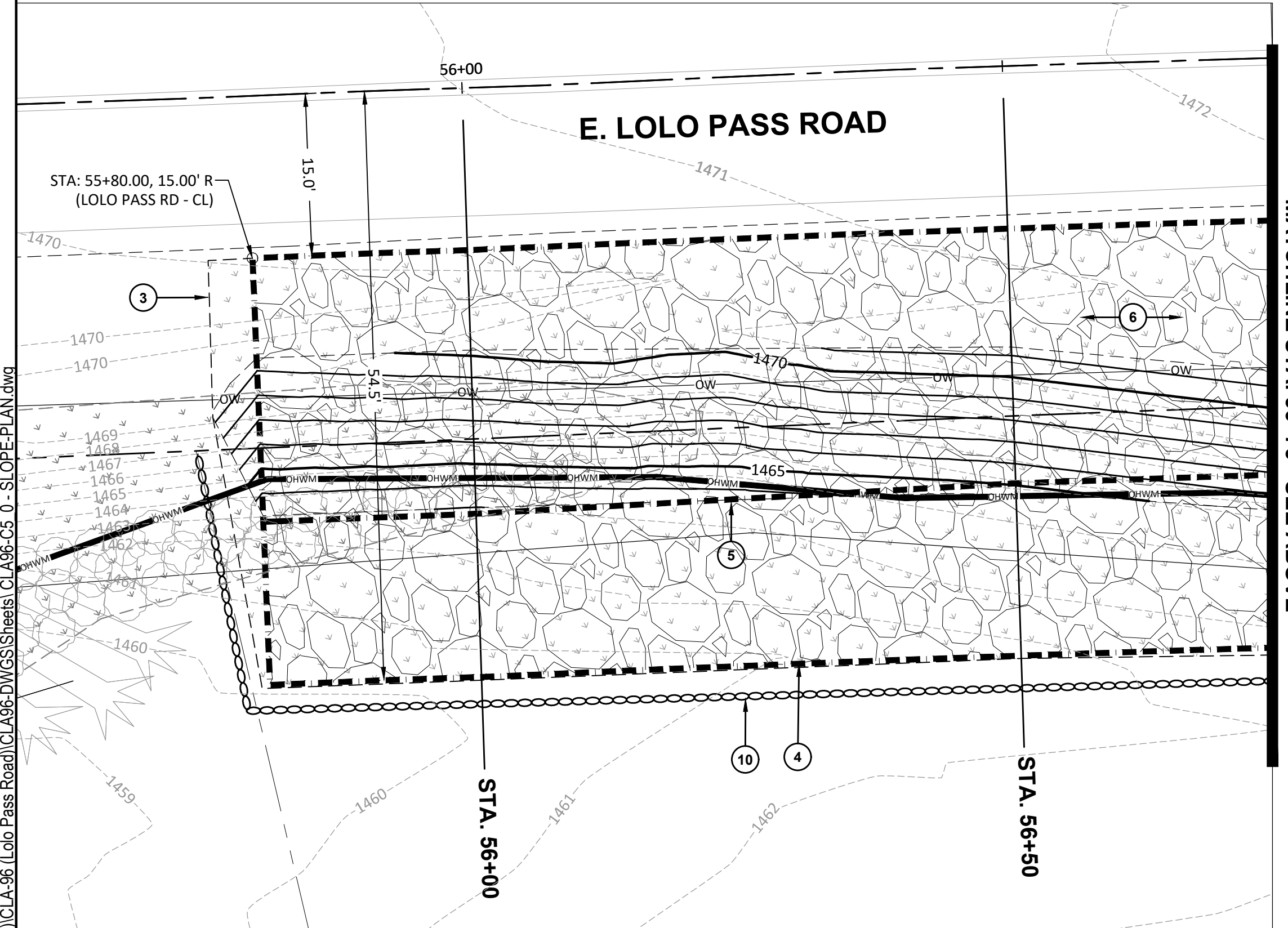
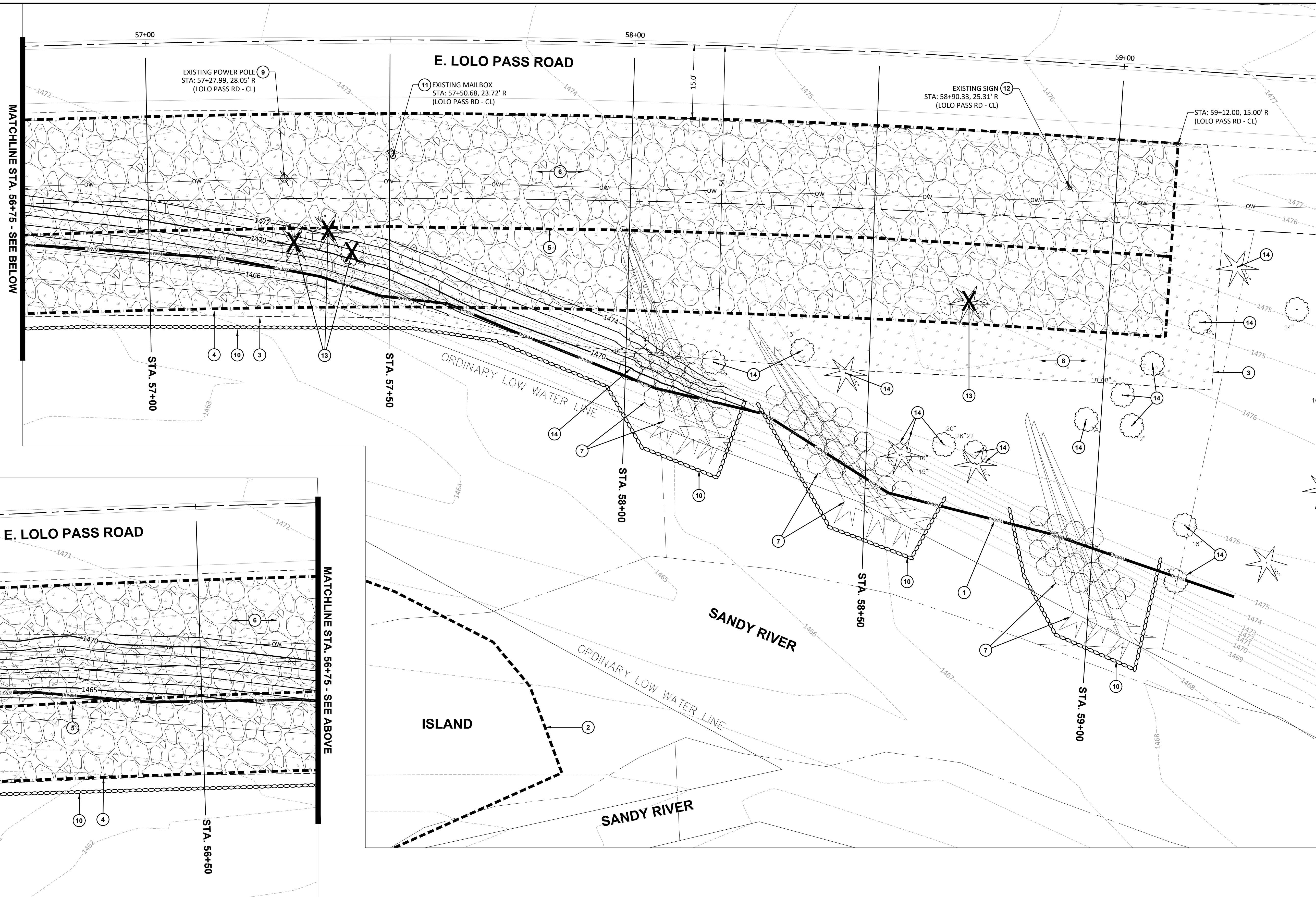

DATE	NO.	DESCRIPTION
R E V I S I O N S		

DESIGNED:	HHPR
DRAWN:	HHPR
CHECKED:	DSH
DATE:	2/22/2022

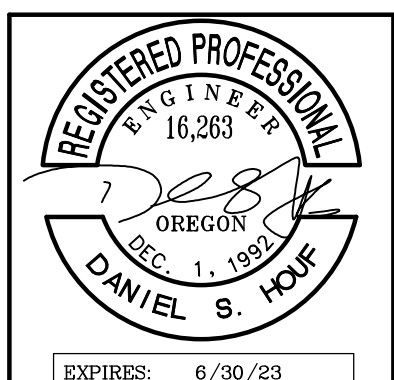

**HHPR** Harper Houf Peterson Righellis Inc.  
 ENGINEERS • PLANNERS  
 LANDSCAPE ARCHITECTS • SURVEYORS  
 205 SE Spokane Street, Suite 200, Portland, OR 97202  
 phone: 503.221.1131 www.hhpr.com fax: 503.221.1171

SLOPE STABILIZATION PLAN <b>LOLO PASS ROAD</b> CLACKAMAS COUNTY, OREGON		SHEET NO. <b>C5.0</b>
		JOB NO. CLA-96

P:\01-Portland\CLA (Clackamas County)\CLA-96 (Lolo Pass Road)\CLA96-DWG\Sheet\CLA96-C5.0 - SLOPE PLAN.dwg

P:\01-Portland\CLACKAMAS COUNTY\CL-96 (Lolo Pass Road)\CL96-DWG\SS\Sheets\CL96-C5-1-SLOPE-SECT.dwg

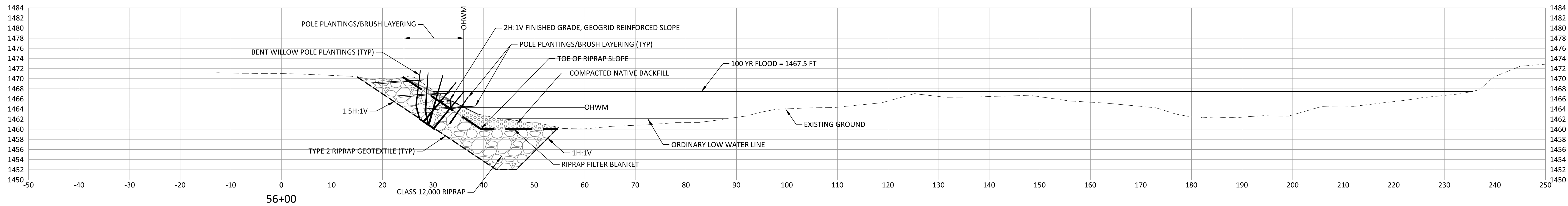
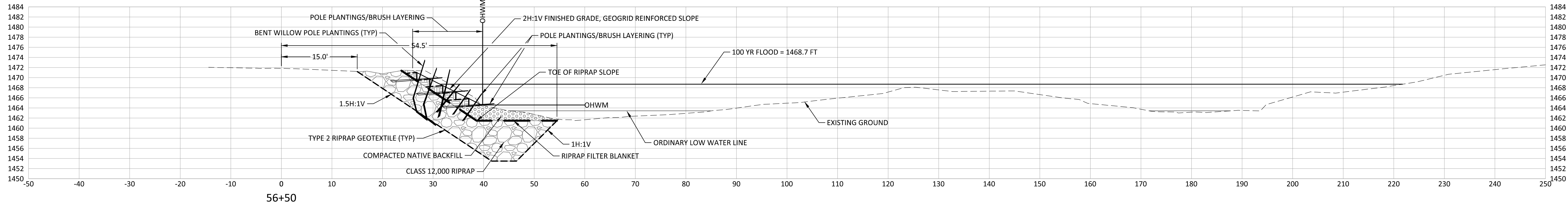

**SLOPE STABILIZATION CROSS SECTIONS**

SCALE: 1" = 10' (H)  
1" = 10' (V)

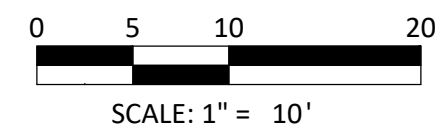

DESIGNED:	HHPR						
DRAWN:	HHPR						
CHECKED:	DSH						
DATE:	2/22/2022						
<table border="1"> <thead> <tr> <th>DATE</th> <th>NO.</th> <th>DESCRIPTION</th> </tr> </thead> <tbody> <tr> <td colspan="3" style="text-align: center;">R E V I S I O N S</td> </tr> </tbody> </table>		DATE	NO.	DESCRIPTION	R E V I S I O N S		
DATE	NO.	DESCRIPTION					
R E V I S I O N S							

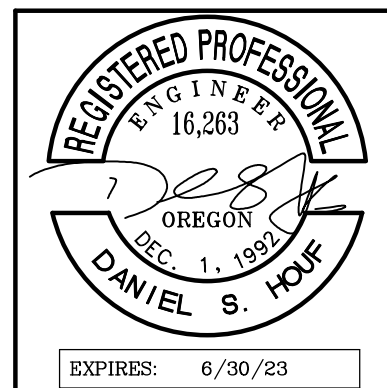

**Harper Houf Peterson Righellis Inc.**  
ENGINEERS • PLANNERS  
LANDSCAPE ARCHITECTS • SURVEYORS  
205 SE Spokane Street, Suite 200, Portland, OR 97202  
phone: 503.221.1131 www.hhpr.com fax: 503.221.1171

SLOPE STABILIZATION CROSS SECTIONS  
**LOLO PASS ROAD**  
CLACKAMAS COUNTY, OREGON

SHEET NO.	<b>C5.1</b>
JOB NO.	CLA-96

P:\01-Portland\CLACKAMAS COUNTY\CLA-96 (Lolo Pass Road)\DWG\Sheets\CLAG-C5 1 - SLOPE SECT.dwg

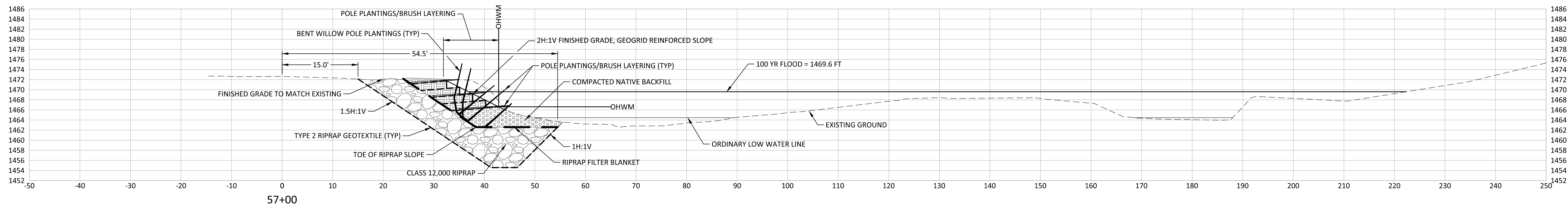
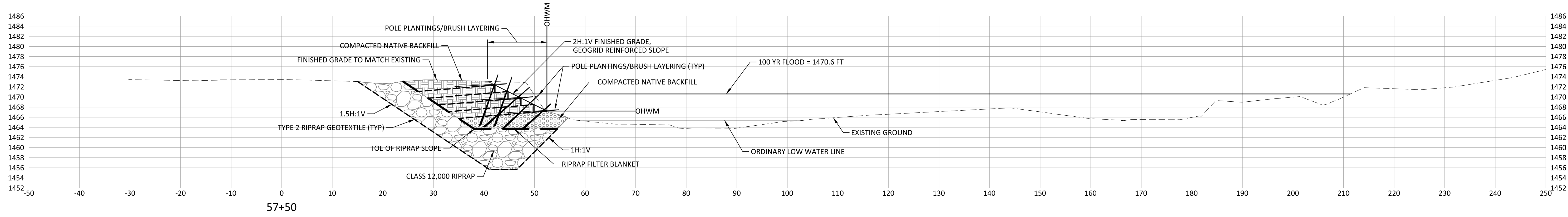

**SLOPE STABILIZATION CROSS SECTIONS**

SCALE: 1" = 10' (H)  
1" = 10' (V)

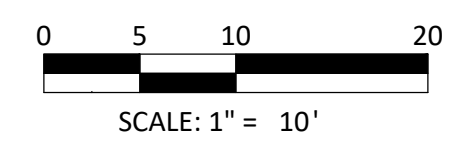

DESIGNED:	HHPR						
DRAWN:	HHPR						
CHECKED:	DSH						
DATE:	2/22/2022						
<table border="1"> <thead> <tr> <th>DATE</th> <th>NO.</th> <th>DESCRIPTION</th> </tr> </thead> <tbody> <tr> <td colspan="3" style="text-align: center;">R E V I S I O N S</td> </tr> </tbody> </table>		DATE	NO.	DESCRIPTION	R E V I S I O N S		
DATE	NO.	DESCRIPTION					
R E V I S I O N S							

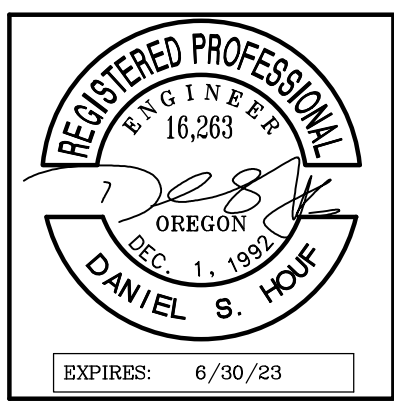

**Harper Houf Peterson Righellis Inc.**  
ENGINEERS • PLANNERS  
LANDSCAPE ARCHITECTS • SURVEYORS  
205 SE Spokane Street, Suite 200, Portland, OR 97202  
phone: 503.221.1131 www.hhpr.com fax: 503.221.1171

SLOPE STABILIZATION CROSS SECTIONS  
**LOLO PASS ROAD**  
CLACKAMAS COUNTY, OREGON

SHEET NO.	<b>C5.2</b>
JOB NO.	CLA-96

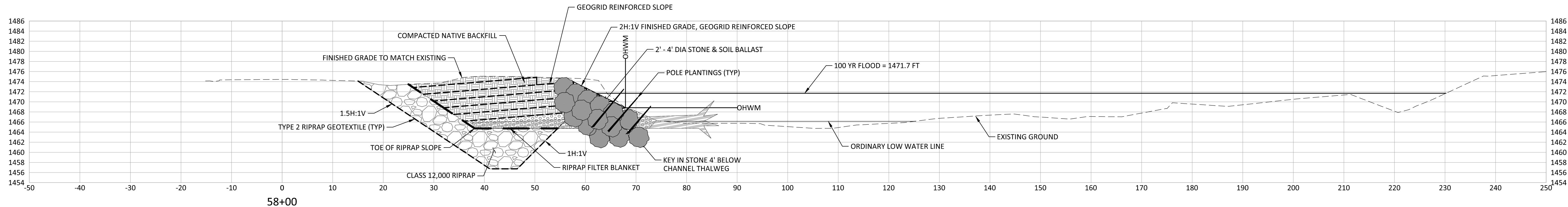
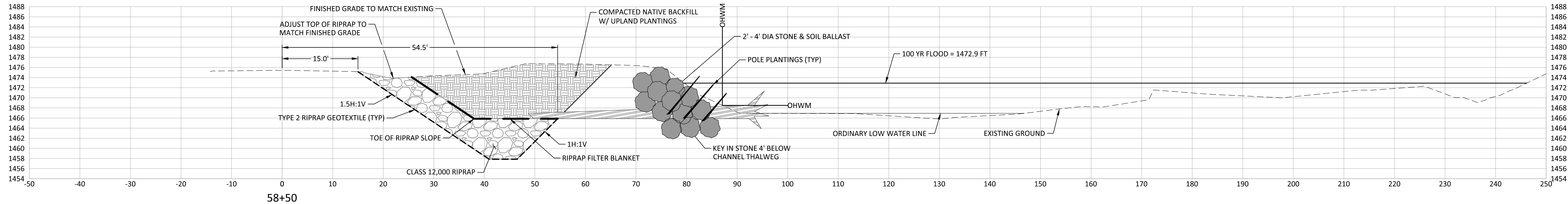
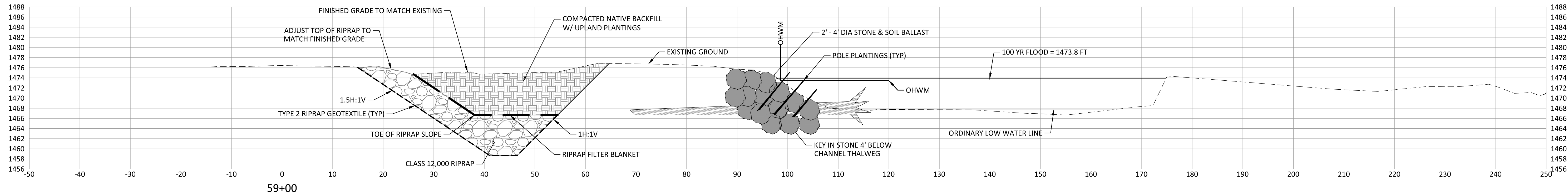

**SLOPE STABILIZATION CROSS SECTIONS**

SCALE: 1" = 10' (H)  
1" = 10' (V)

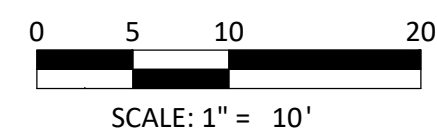

DESIGNED:	HHPR						
DRAWN:	HHPR						
CHECKED:	DSH						
DATE:	2/22/2022						
<table border="1"> <thead> <tr> <th>DATE</th> <th>NO.</th> <th>DESCRIPTION</th> </tr> </thead> <tbody> <tr> <td colspan="3" style="text-align: center;">R E V I S I O N S</td> </tr> </tbody> </table>		DATE	NO.	DESCRIPTION	R E V I S I O N S		
DATE	NO.	DESCRIPTION					
R E V I S I O N S							

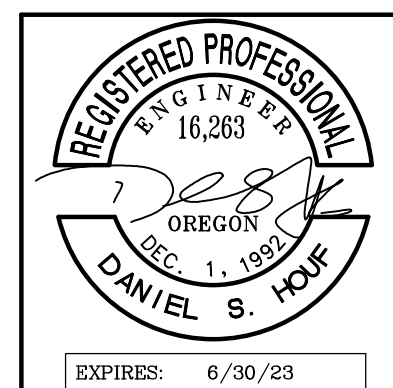

**Harper Houf Peterson Righellis Inc.**  
ENGINEERS • PLANNERS  
LANDSCAPE ARCHITECTS • SURVEYORS  
205 SE Spokane Street, Suite 200, Portland, OR 97202  
phone: 503.221.1131 www.hpr.com fax: 503.221.1171

SLOPE STABILIZATION CROSS SECTIONS  
**LOLO PASS ROAD**  
CLACKAMAS COUNTY, OREGON

SHEET NO.	<b>C5.3</b>
JOB NO.	CLA-96



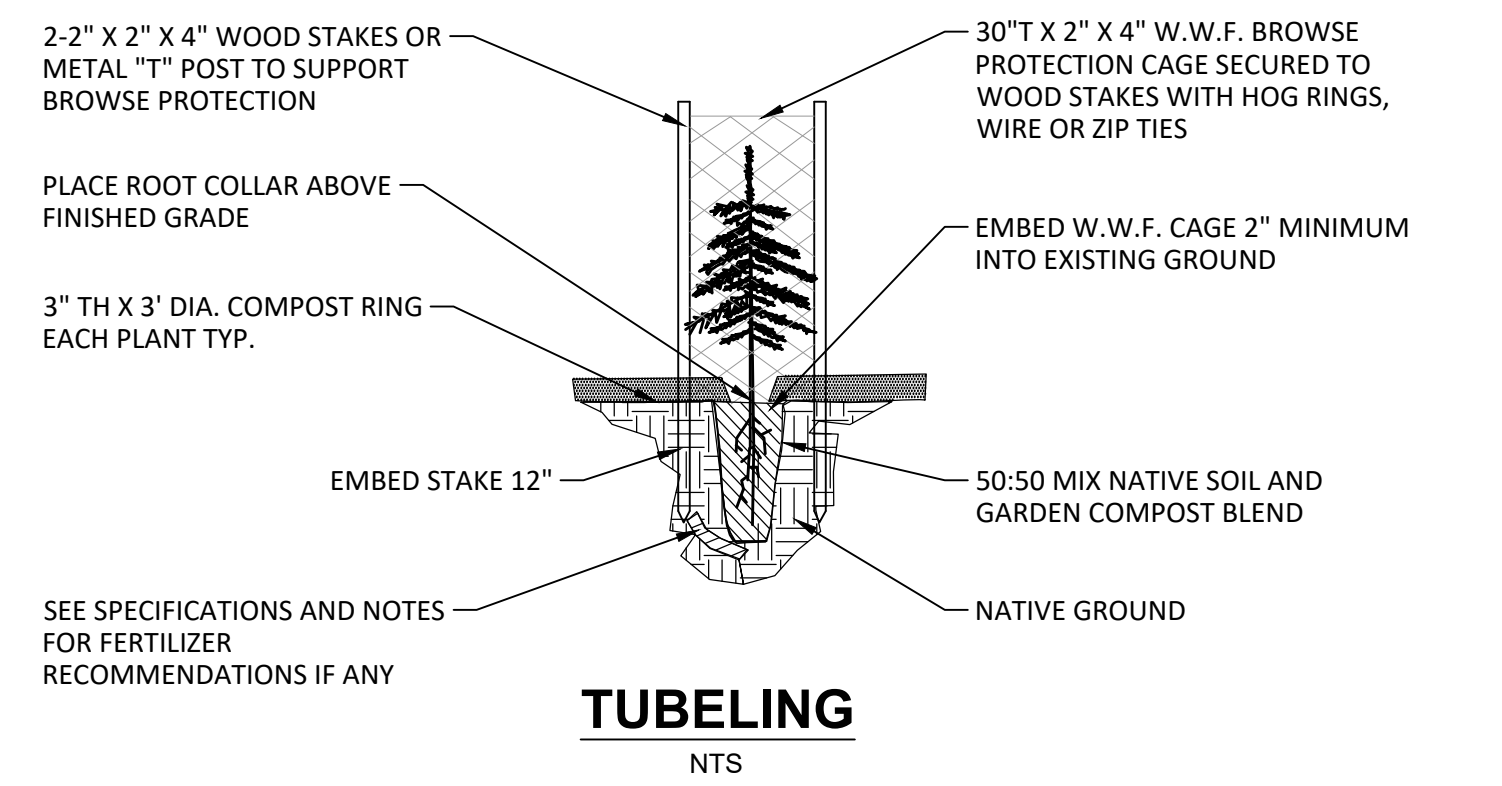
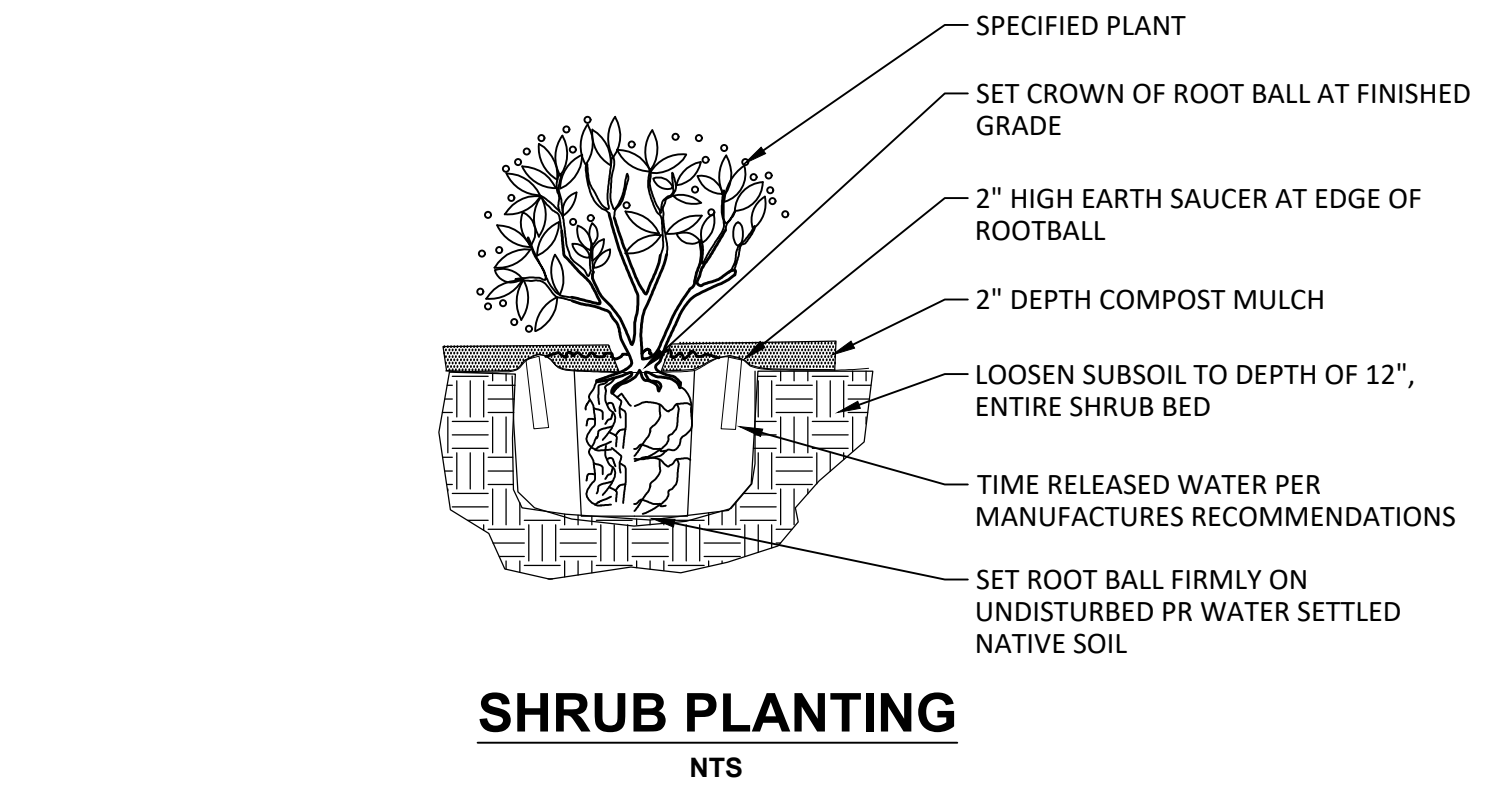
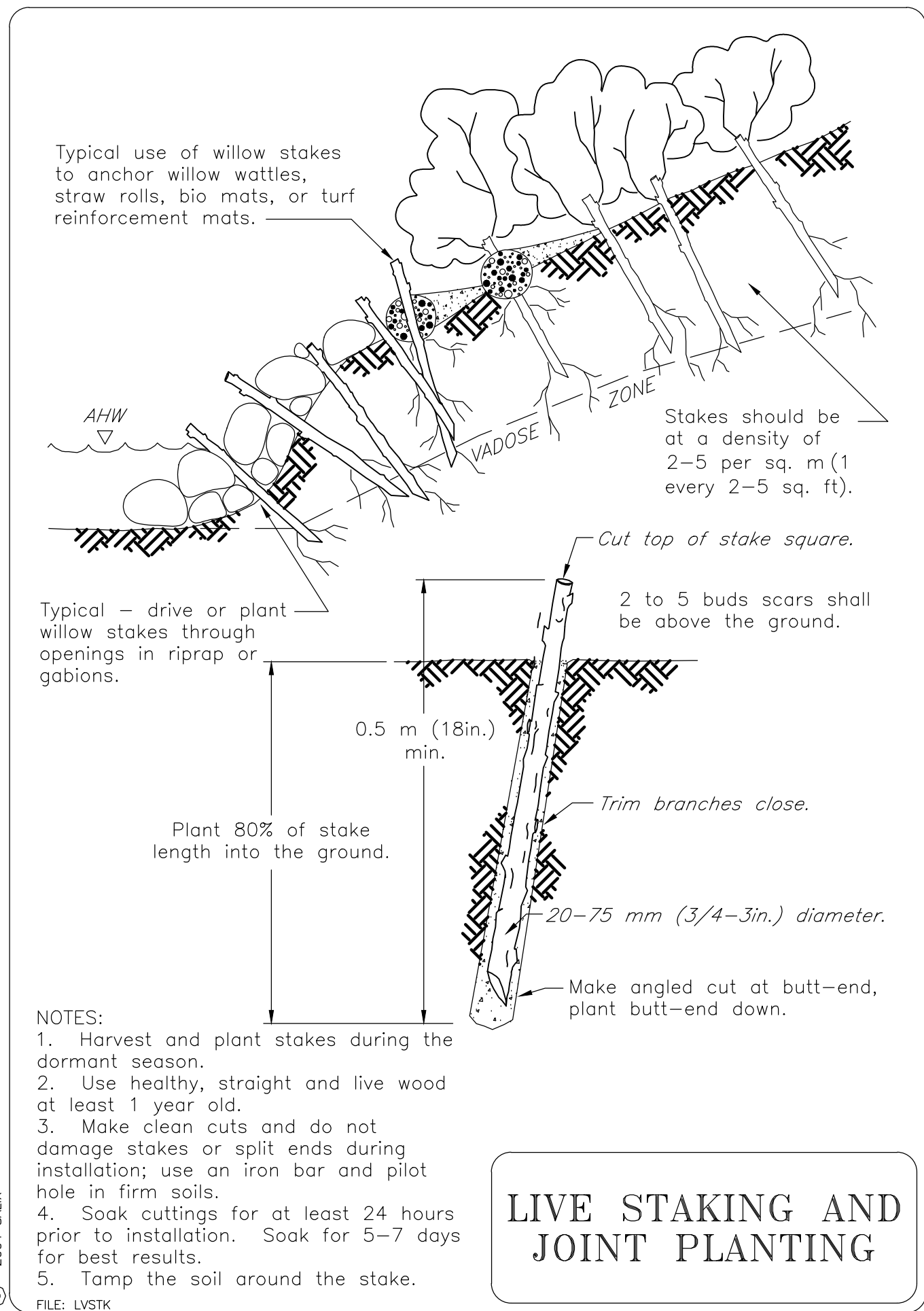
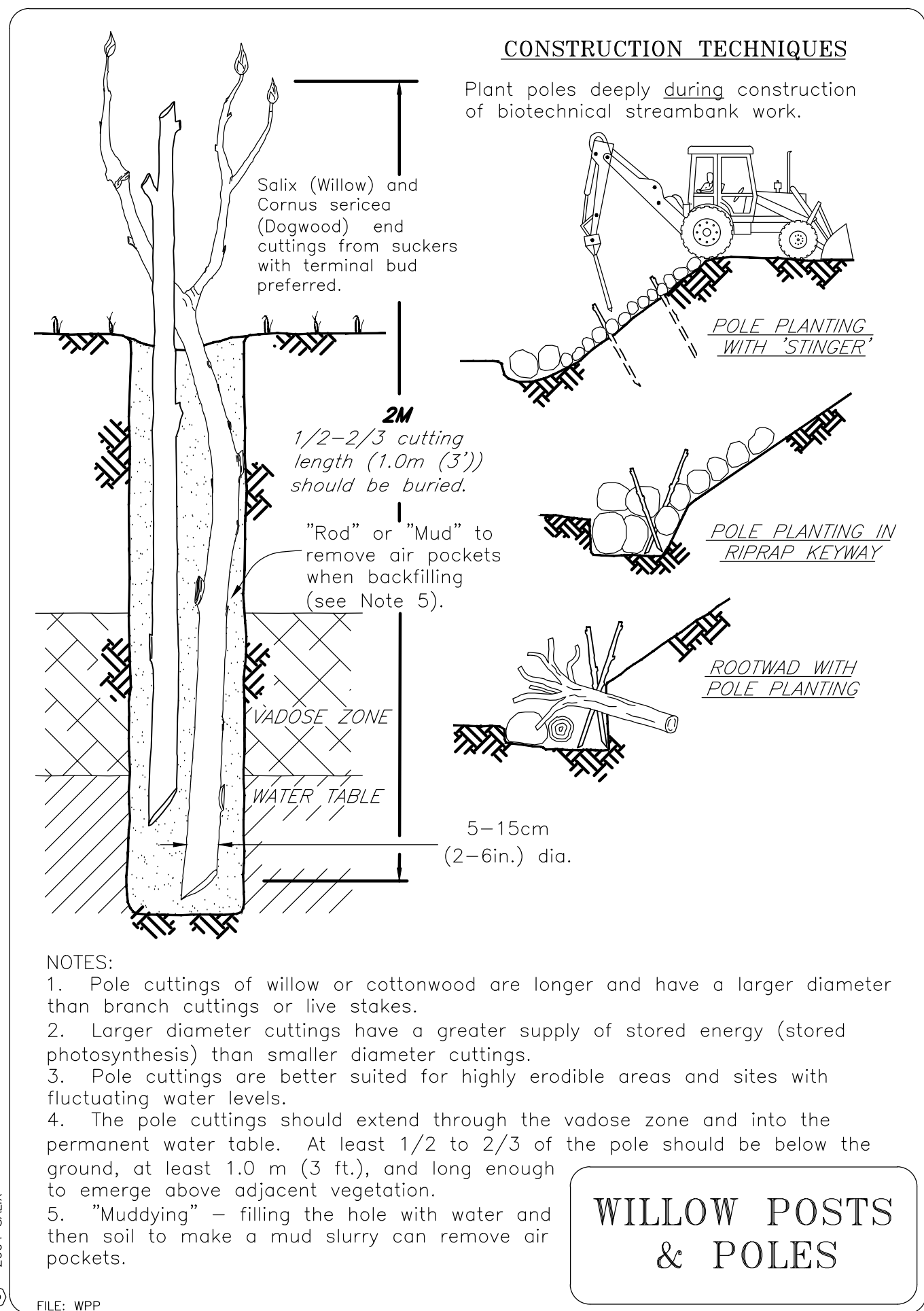
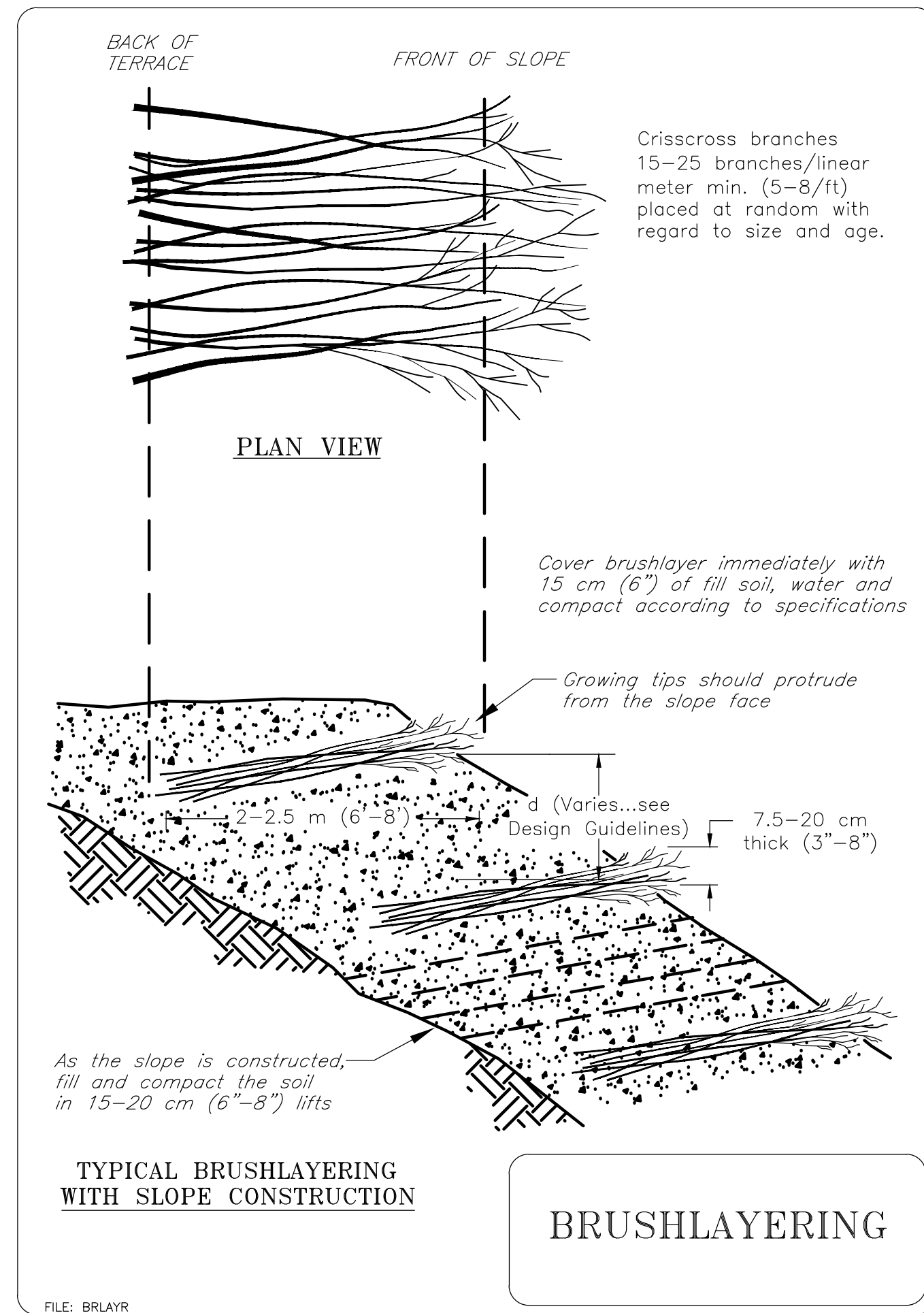

**STAKING (WHEN SPECIFIED)  
SEE TREE STAKING DETAIL**

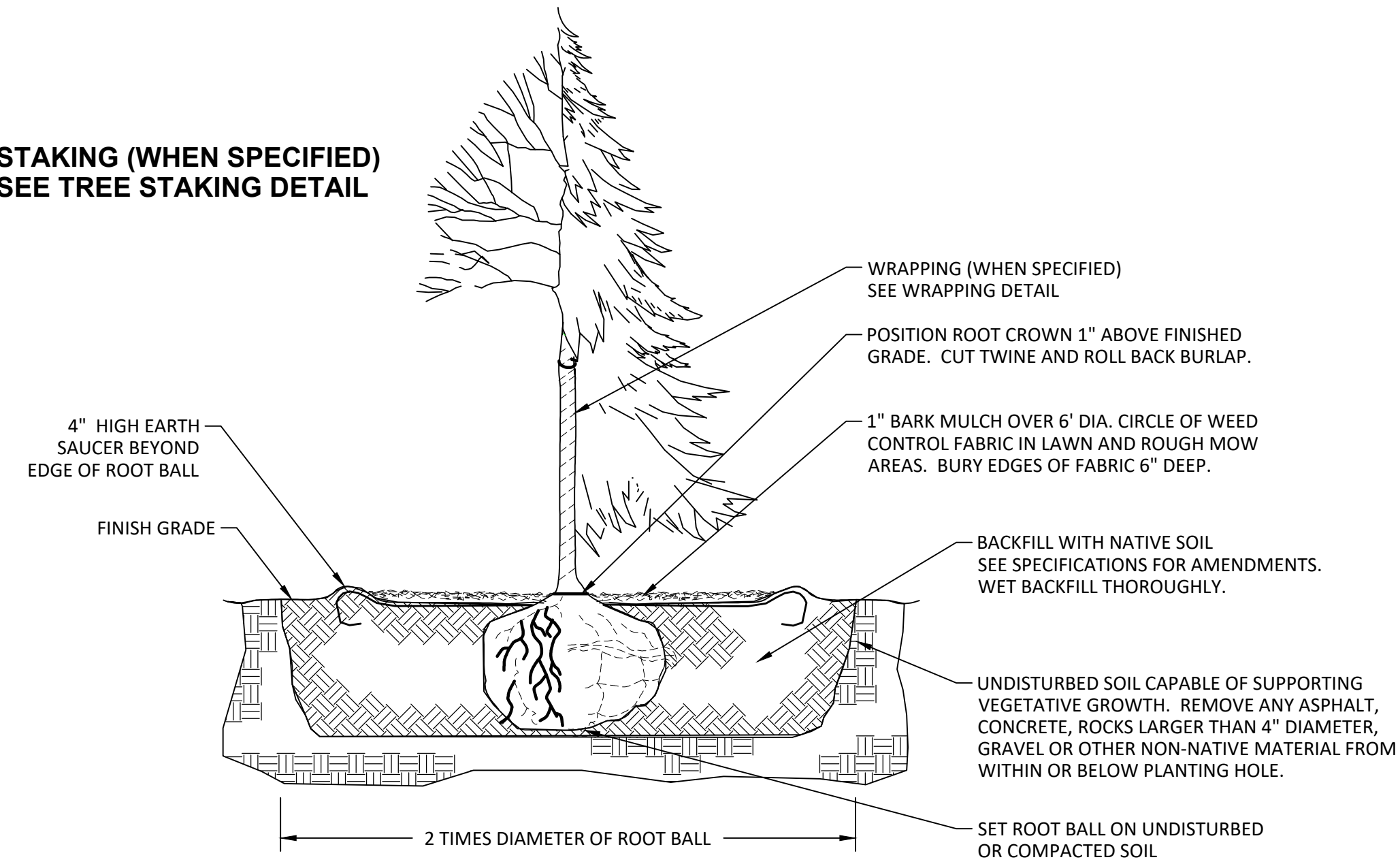

**TREE STAKING DETAIL  
(All Forms Except Bareroot)**

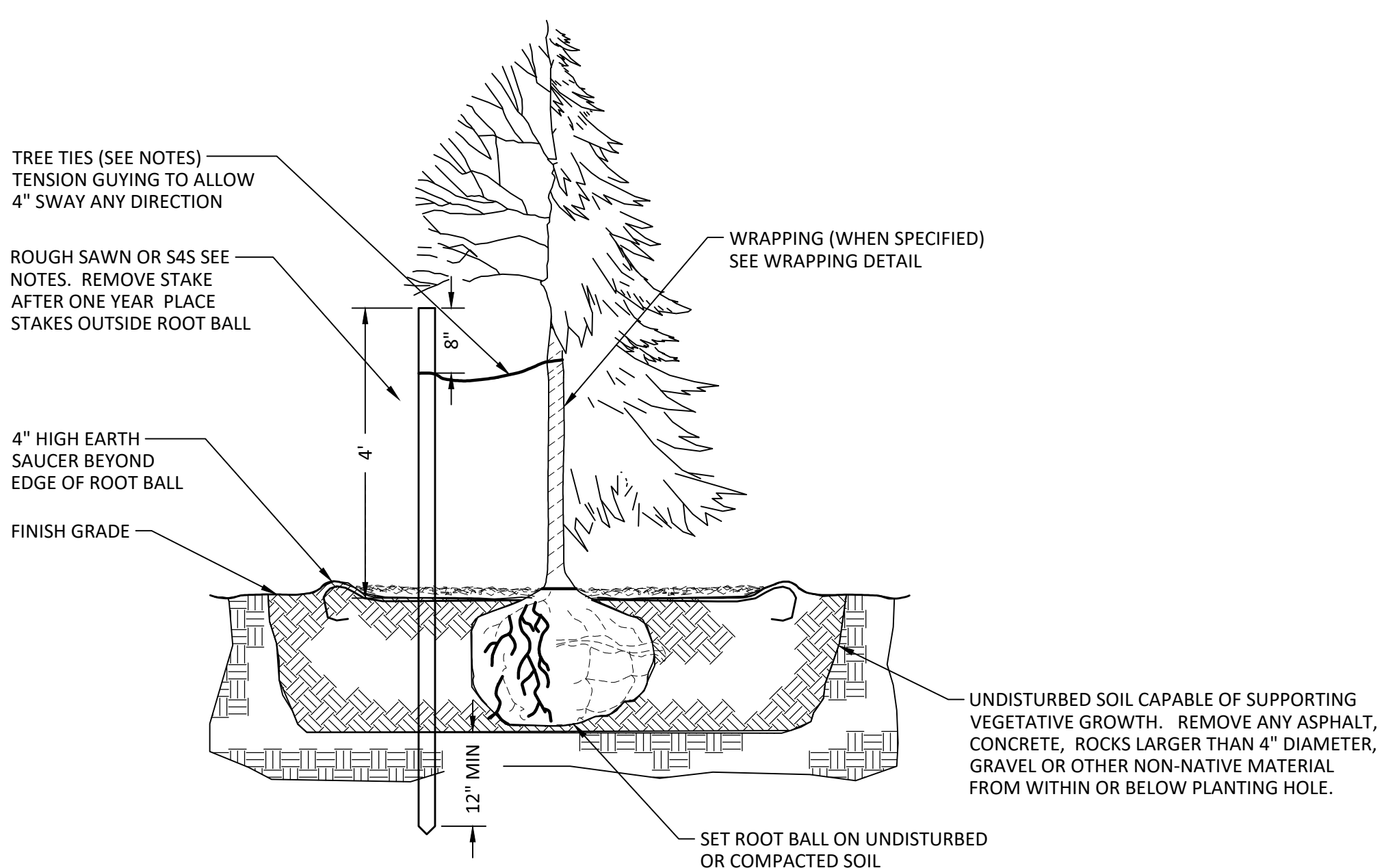

DESIGNED:	HHPR
DRAWN:	HHPR
CHECKED:	DSH
DATE:	2/22/2022

DATE	NO.	DESCRIPTION
R E V I S I O N S		

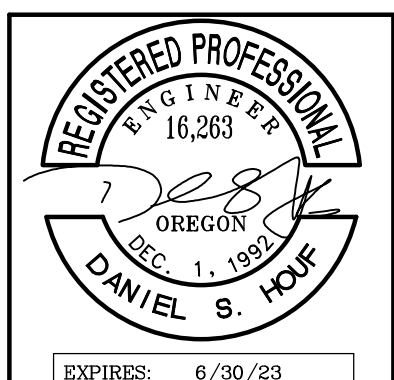

**Harper Houf Peterson Righellis Inc.**  
ENGINEERS • PLANNERS  
LANDSCAPE ARCHITECTS • SURVEYORS  
205 SE Spokane Street, Suite 200, Portland, OR 97202  
phone: 503.221.1131 www.hhpr.com fax: 503.221.1171

**SLOPE STABILIZATION DETAILS**  
**LOLO PASS ROAD**  
**CLACKAMAS COUNTY, OREGON**

SHEET NO.  
**C6.0**  
JOB NO.  
CLA-96

P:\01-Portland\CLA (Clackamas County)\CLA-96 (Lolo Pass Road)\CLASS-DWG\Sheet\CLA-96-C6.0-DETAILS.dwg

P:\01-Portland\CLA (Clackamas County)\CLA-96 (Lolo Pass Road)\CLASS-DWG\Sheet\CLA-96-C7.0 - ESCP-PLAN.dwg

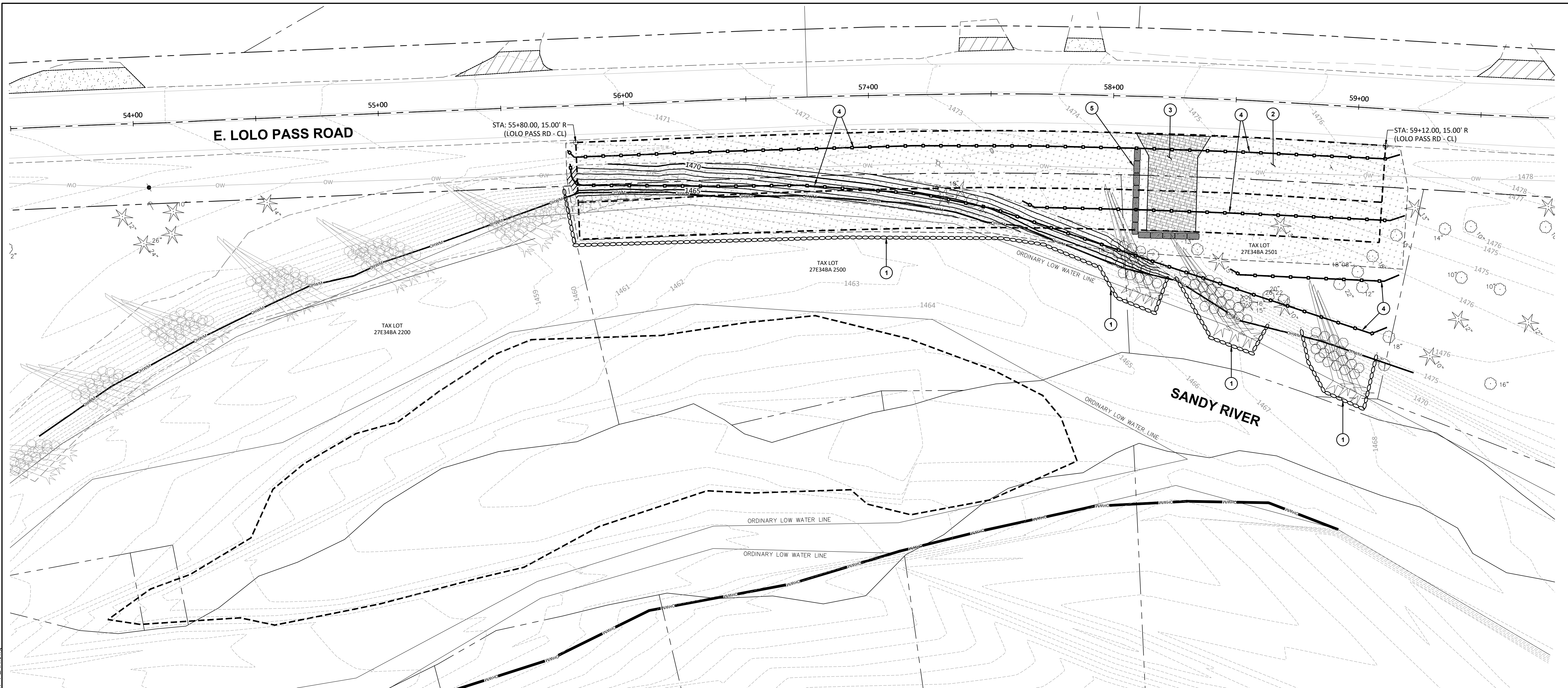

**CONSTRUCTION NOTES:**

- 1 INSTALL TEMPORARY WATER MANAGEMENT FACILITY PRIOR TO IN-STREAM WORK, SEE DETAILS ON SHEET C7.1.
- 2 SEED AND PLANT ALL DISTURBED AREAS AS SHOWN ON THE PLANTING PLAN.
- 3 INSTALL CONSTRUCTION ENTRANCE, SEE ODOT STD DWG RD1000 ON SHEET C7.1.
- 4 INSTALL SEDIMENT BARRIER TYPE 8, SEE ODOT STD DWG RD1032 ON SHEET C7.1.
- 5 PROVIDE SEDIMENT SETTLING BASIN AS REQUIRED AND DIRECTED PER THE CONSTRUCTION ENTRANCE DETAIL ON SHEET C7.1.

**GENERAL NOTES:**

- 1. THE IMPLEMENTATION OF THESE EROSION CONTROL PLANS AND THE CONSTRUCTION, MAINTENANCE, REPLACEMENT AND UPGRADING OF THESE FACILITIES ARE THE RESPONSIBILITY OF THE CONTRACTOR UNTIL ALL CONSTRUCTION IS COMPLETED AND APPROVED.
- 2. THE EROSION CONTROL FACILITIES SHOWN ARE IN ACCORDANCE WITH THE REQUIREMENTS OF SEC. 00280. THIS PLAN MUST BE CONSTRUCTED IN CONJUNCTION WITH ALL CLEARING AND GRADING ACTIVITIES. CONSTRUCT IN SUCH A MANNER AS TO ENSURE THAT SEDIMENT AND SEDIMENT-LADEN WATER DO NOT ENTER THE DRAINAGE SYSTEM, ROADWAY, OR VIOLATE APPLICABLE WATER STANDARDS. CONSTRUCT CONTROLS IN SEGMENTS APPLICABLE TO EACH STAGING PHASE.
- 3. THE EROSION CONTROL FACILITIES SHOWN ON THIS PLAN ARE THE MINIMUM REQUIREMENTS FOR ANTICIPATED SITE CONDITIONS. DURING THE CONSTRUCTION PERIOD, THESE FACILITIES SHALL BE UPGRADED FOR UNEXPECTED STORM EVENTS AND TO ENSURE THAT SEDIMENT AND SEDIMENT-LADEN WATER DO NOT LEAVE THE SITE.
- 4. STABILIZED CONSTRUCTION ENTRANCES SHALL BE INSTALLED AT THE BEGINNING OF CONSTRUCTION AND MAINTAINED FOR THE DURATION OF THE PROJECT. ADDITIONAL MEASURES MAY BE REQUIRED TO ENSURE THAT ALL PAVED AREAS ARE KEPT CLEAN FOR THE DURATION OF THE PROJECT.
- 5. CONSTRUCT SEDIMENT BARRIER TYPE 8 AT THE TOE OF SLOPES IN AREAS WHERE SEDIMENT-LADEN WATER HAS THE POTENTIAL OF ENTERING THE WATERWAY OR LEAVING THE RIGHT-OF-WAY.
- 6. REFER TO THE SPECIFICATIONS FOR ADDITIONAL BEST MANAGEMENT PRACTICES (BMPs) THAT ARE TO BE ADHERED TO.

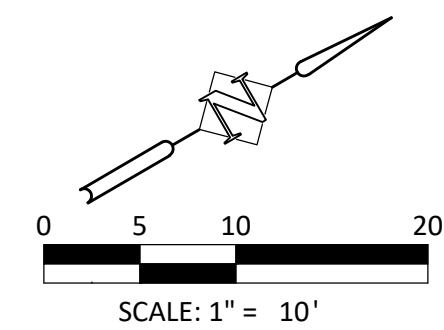

DATE	NO.	DESCRIPTION
R E V I S I O N S		

DESIGNED:	HHPR
DRAWN:	HHPR
CHECKED:	DSH
DATE:	2/22/2022

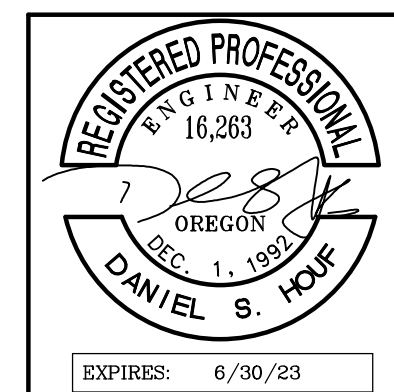

**Harper Houf Peterson Righellis Inc.**  
 ENGINEERS • PLANNERS  
 LANDSCAPE ARCHITECTS • SURVEYORS  
 205 SE Spokane Street, Suite 200, Portland, OR 97202  
 phone: 503.221.1131 www.hhpr.com fax: 503.221.1171

ESCP - EROSION CONTROL PLAN  
**LOLO PASS ROAD**  
 CLACKAMAS COUNTY, OREGON

SHEET NO.	<b>C7.0</b>
JOB NO.	CLA-96

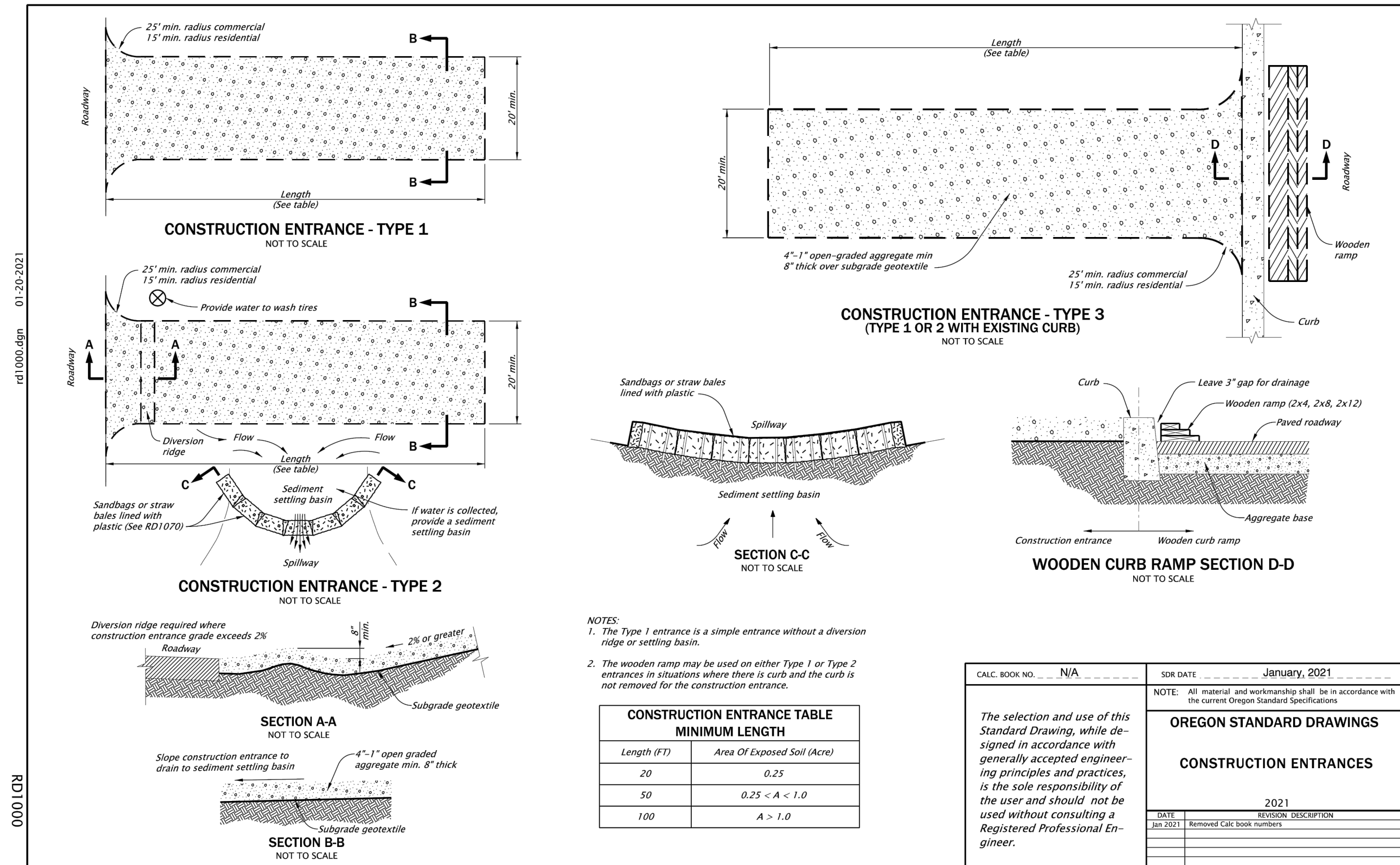

Length (FT)	Area Of Exposed Soil (Acre)
20	0.25
50	0.25 < A < 1.0
100	A > 1.0

CALC. BOOK NO.	N/A	SOR DATE	January, 2021
NOTE: All material and workmanship shall be in accordance with the current Oregon Standard Specifications.			
<b>OREGON STANDARD DRAWINGS</b>			
<b>CONSTRUCTION ENTRANCES</b>			
DATE	2021	REVISION DESCRIPTION	
JAN 2021		Removed Calc book numbers	

Effective Date: June 1, 2021 - November 30, 2021 RD1000

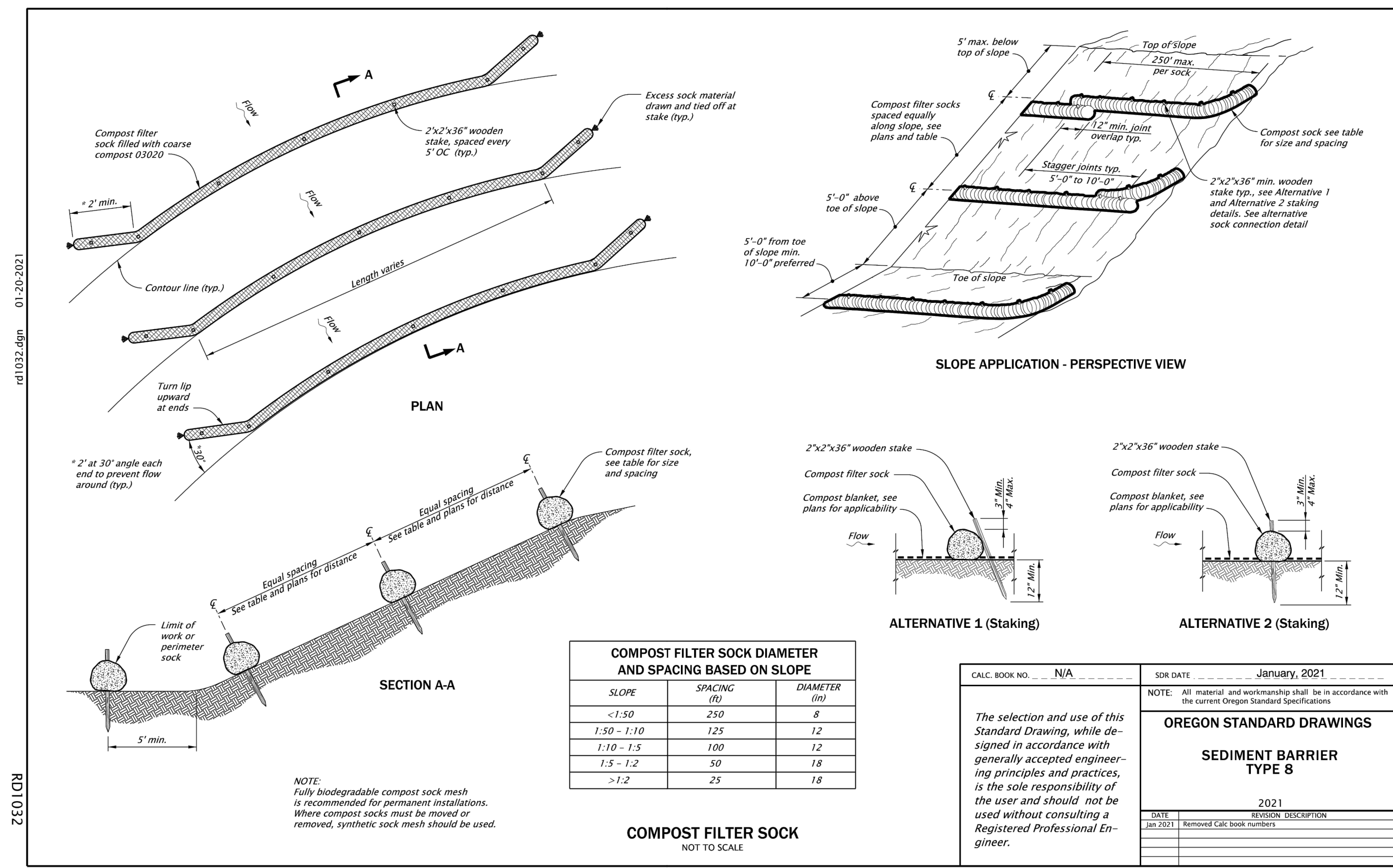

Effective Date: June 1, 2021 - November 30, 2021 RD1032

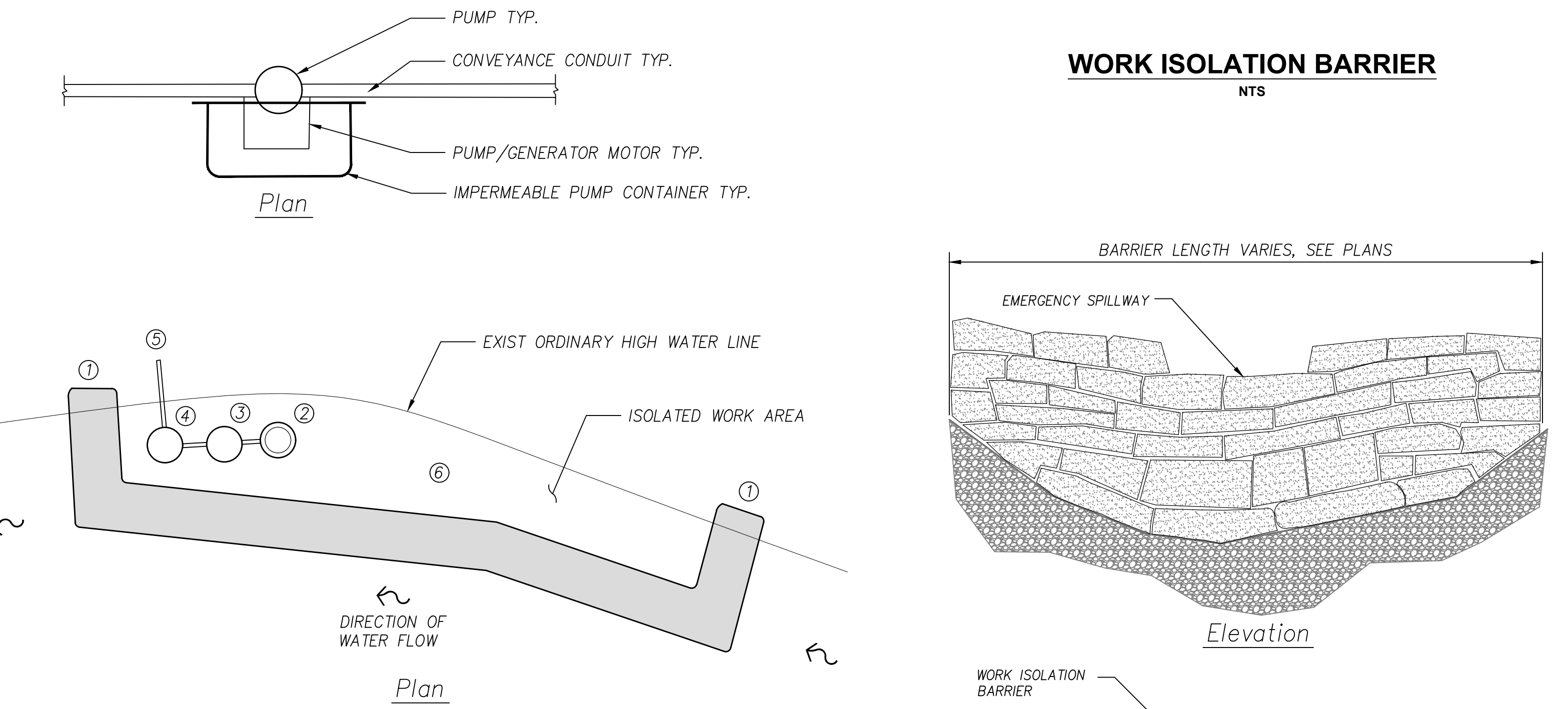
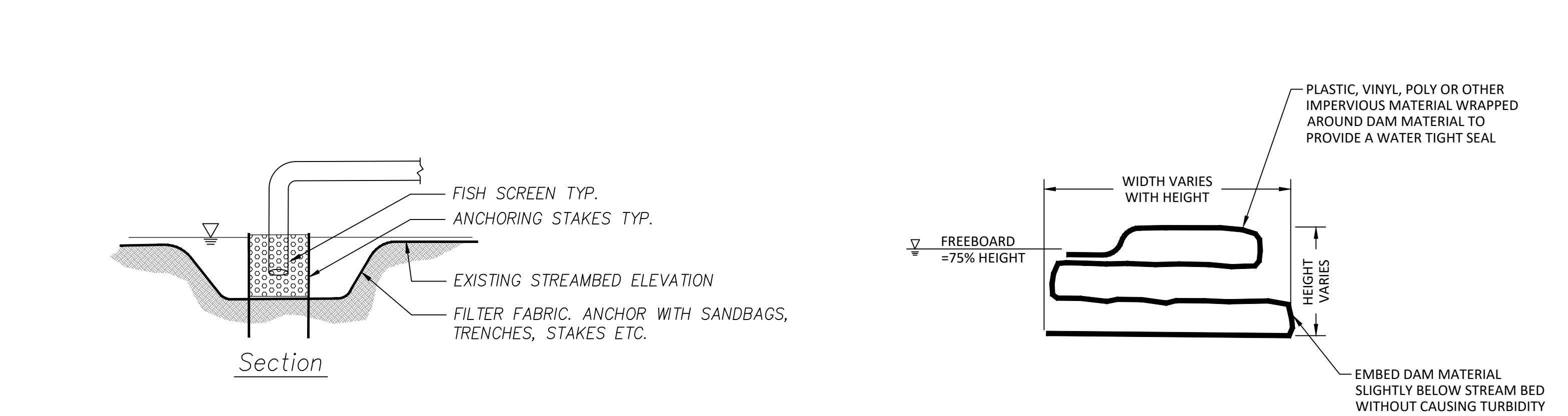

- CONSTRUCTION NOTES:**
- TEMPORARY WATER MANAGEMENT FACILITY OR WATER BLADDER
  - FISH SCREEN WITH SUMP
  - PUMP WITH IMPERMEABLE CONTAINMENT
  - BACK UP PUMP WITH IMPERMEABLE CONTAINMENT
  - DISCHARGE DEWATERING 50' MINIMUM FROM TOP OF BANK INTO UPLAND PRIOR TO RETURN TO CREEK, OR THRU APPROVED SEDIMENT FILTRATION BAGS
  - IN-WATER WORK DEWATERED ZONE
- GENERAL NOTES:**
- REFER TO SPECIFICATIONS FOR SCREEN MESH OPENING SIZE AND % OPEN AREA.
  - IN-STREAM WORK WINDOW IS JULY 15TH THRU AUGUST 31ST.
  - COORDINATE WITH ODFW REGARDING PRESENCE OF FRY-SIZE FISH.
  - NMFS, USACE, & DSL REQUIRE A FISH SALVAGE BE PERFORMED BY AN AUTHORIZED PERSON WITH REQUIRED COLLECTION PERMITS BEFORE IN-WATER WORK BEGINS.
  - SIZE PUMP/GENERATOR CONTAINMENT TO HOLD ALL FUELS AND LUBRICANTS.
  - MECHANICALLY FASTEN PUMP/GENERATOR HOUSING TO CONTAINER.
  - SUPPORT CONTAINER TO PREVENT OVER TURNING.

**WORK ISOLATION DEWATERING CONCEPT**  
NTS

DATE	NO.	DESCRIPTION

REVISIONS

DESIGNED:	HHPR
DRAWN:	HHPR
CHECKED:	DSH
DATE:	2/22/2022

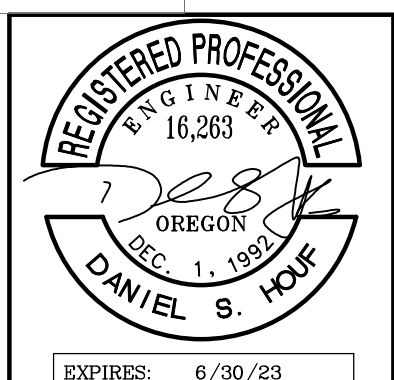

**Harper Houf Peterson Righellis Inc.**  
ENGINEERS • PLANNERS  
LANDSCAPE ARCHITECTS • SURVEYORS  
205 SE Spokane Street, Suite 200, Portland, OR 97202  
phone: 503.221.1131 www.hhpr.com fax: 503.221.1171

ESCP - EROSION CONTROL DETAILS  
**LOLO PASS ROAD**  
CLACKAMAS COUNTY, OREGON

SHEET NO.	<b>C7.1</b>
JOB NO.	CLA-96

P:\01-Portland\CLA (Clackamas County)\CLA-96 (Lolo Pass Road)\CLA-96-DWG\SS\Sheets\CLAGS-L1\_0 - PLANT PLAN.dwg

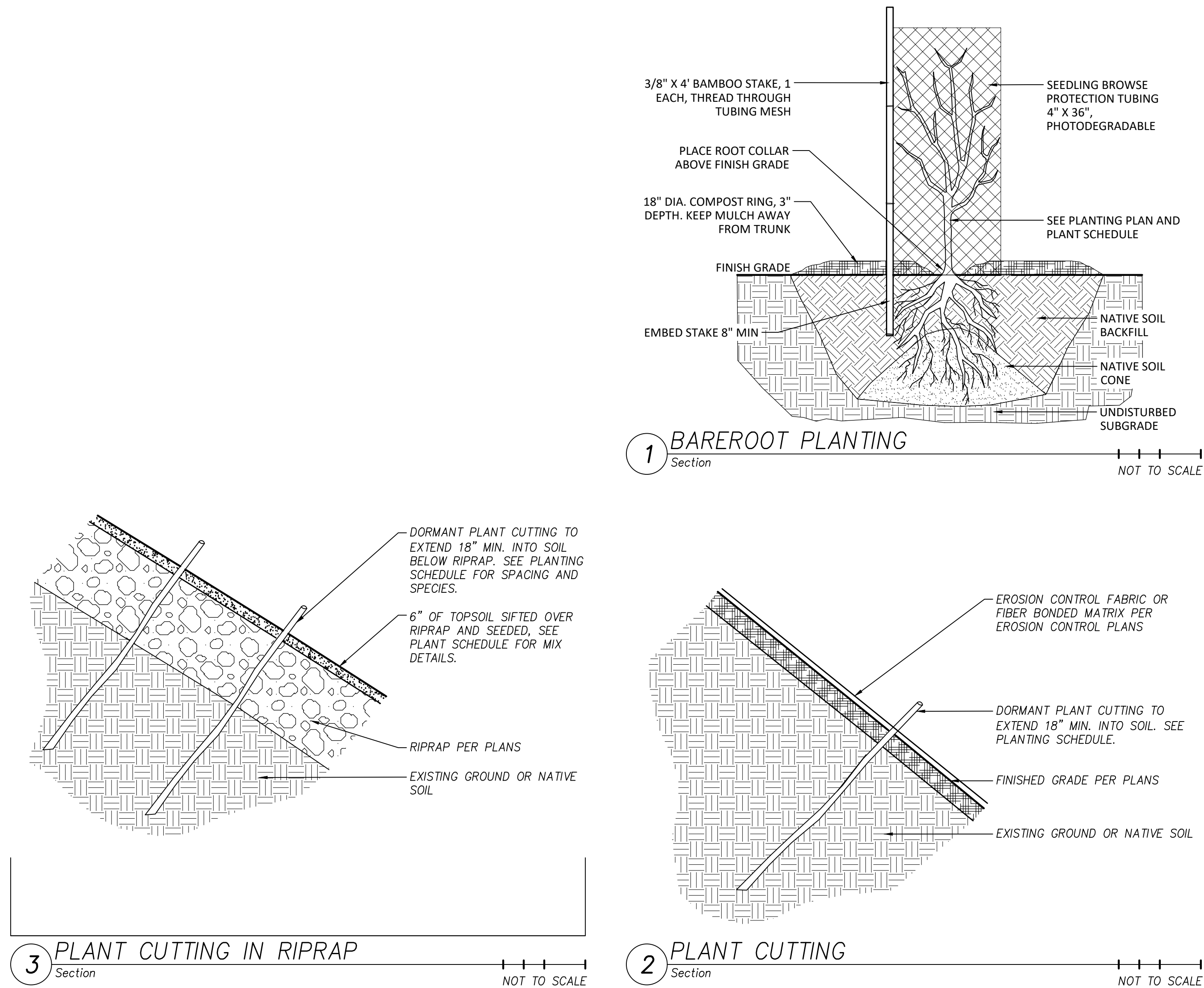

PLANT LEGEND						
BOTANICAL NAME	COMMON NAME	HABIT	FORM	MIN. SIZE	MIN. SPACING	QUANTITY
<b>PLANTINGS IN RIP-RAP (1,945 SF)</b>						
Salix lasiandra	Pacific Willow	Large shrub	Live Stake	36" HT.	clump spacing*	55
Salix sitchensis	Sitka Willow	Large shrub	Live Stake	36" HT.	clump spacing*	55
<b>PLANTINGS IN SOIL LIFTS (10,786 SF)</b>						
Alnus rubra	Red Alder	Tree	Bare root	24" HT	10' o.c.	124
Alnus viridis spp. sinuata	Sitka Alder	Large Shrub	Bare root	24" HT	6' o.c.	86
Salix lasiandra	Pacific Willow	Large shrub	Live Stake	36" HT.	3' o.c.	346
Salix sitchensis	Sitka Willow	Large shrub	Live Stake	36" HT.	3' o.c.	346
Cornus sericea var. occidentalis	Redosier Dogwood	Large shrub	Bare root	24" HT	3' o.c.	346
<b>SUPPLEMENTAL PLANTINGS - UNDER OVERHEAD WIRES (1,496 SF)</b>						
Alnus viridis spp. sinuata	Sitka Alder	Large Shrub	Bare root	24" HT	4' o.c.	22
Acer circinatum	Vine Maple	Large Shrub	Bare root	24" HT	4' o.c.	22
Corylus cornuta	Beaked Hazelnut	Medium Shrub	#1 CONT.	NA	4' o.c.	22
Philadelphus lewisii	Mock Orange	Large Shrub	Bare root	18" HT	4' o.c.	22
Holodiscus discolor	Oceanspray	Large Shrub	Bare root	18" HT	4' o.c.	22
<b>SUPPLEMENTAL PLANTINGS - TOP OF BANK (2,727 SF)</b>						
Acer macrophyllum	Bigleaf Maple	Tree	Bare root	24" HT	20' o.c.	2
Alnus rubra	Red Alder	Tree	Bare root	24" HT	20' o.c.	2
Pseudotsuga menziesii	Douglas Fir	Tree	Bare root	8" HT	10' o.c.	4
Tsuga heterophylla	Western Hemlock	Tree	Bare root	8" HT	20' o.c.	2
Acer circinatum	Vine Maple	Large Shrub	Bare root	24" HT	4' o.c.	51
Philadelphus lewisii	Mock Orange	Large Shrub	Bare root	18" HT	4' o.c.	51
Holodiscus discolor	Oceanspray	Large Shrub	Bare root	18" HT	4' o.c.	51
Polystichum munitum	Western Swordfern	Groundcover	#1 CONT.	NA	3' o.c.	51
<b>PLANTINGS IN BACK FILL AREA (1,706 SF)</b>						
Alnus rubra	Red Alder	Tree	Bare root	24" HT	10' o.c.	2
Acer macrophyllum	Bigleaf Maple	Tree	Bare root	24" HT	20' o.c.	1
Populus balsamifera spp. trichocarpa	Black Cottonwood	Tree	Bare root	24" HT	20' o.c.	1
Pseudotsuga menziesii	Douglas Fir	Tree	Bare root	8" HT	20' o.c.	1
Thuja plicata	Western Red Cedar	Tree	Bare root	8" HT	20' o.c.	1
Tsuga heterophylla	Western Hemlock	Tree	Bare root	8" HT	20' o.c.	1
Acer circinatum	Vine Maple	Large Shrub	Bare root	24" HT	4' o.c.	31
Holodiscus discolor	Oceanspray	Large Shrub	Bare root	18" HT	4' o.c.	31
Creeping Snowberry	Symphoricarpos mollis	Groundcover	Bare root	18" HT	4' o.c.	31
Polystichum munitum	Western Swordfern	Groundcover	#1 CONT.	NA	3' o.c.	56
<b>SUPPLEMENTAL PLANTINGS - ISLAND (COUNTY TAX LOTS) (10,646 SF)</b>						
Alnus rubra	Red Alder	Tree	Bare root	24" HT	20' o.c.	10
Populus balsamifera spp. trichocarpa	Black Cottonwood	Tree	Bare root	24" HT	20' o.c.	10
Salix lasiandra	Pacific Willow	Large shrub	Live stake	36" HT	clump spacing*	696
Sambucus racemosa	Red Elderberry	Large shrub	Live stake	36" HT	3' o.c.	696

\* Clump spacing = stakes at 2' o.c. in clumps of 5. Clumps 10' o.c.

DESIGNED:	JPC	
DRAWN:	JPC	
CHECKED:	JPC	
DATE:	2/22/2022	
DATE	NO.	DESCRIPTION
R E V I S I O N S		

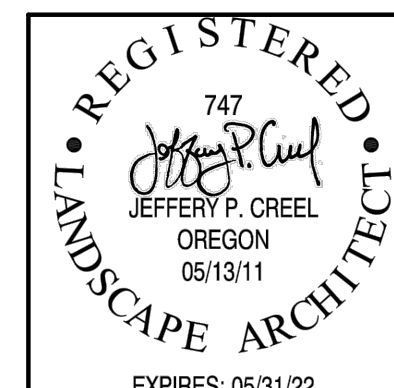

**Harper Houf Peterson Righellis Inc.**  
ENGINEERS • PLANNERS  
LANDSCAPE ARCHITECTS • SURVEYORS  
205 SE Spokane Street, Suite 200, Portland, OR 97202  
phone: 503.221.1131 www.hhpr.com fax: 503.221.1171

<b>PLANT LEGEND</b> <b>LOLO PASS ROAD</b> <b>CLACKAMAS COUNTY, OREGON</b>		SHEET NO. <h1 style="text-align: center;">L1.0</h1>
		JOB NO. CLA-96

P:\01-Portland\CLA (Clackamas County)\CLA-96 (Lolo Pass Road)\CLAG-96-DWG\Sheet\CLAG-96-L1\_0 - PLANT PLAN.dwg

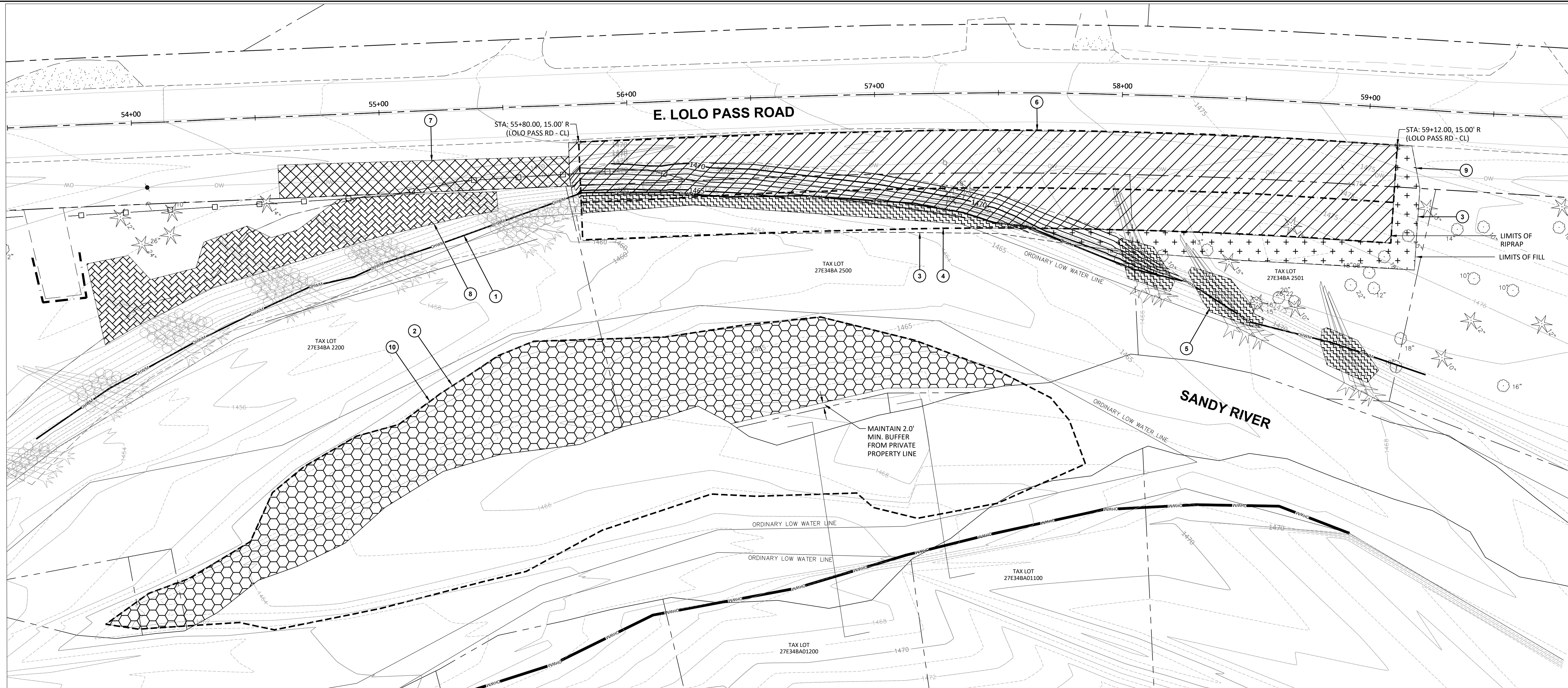

**CONSTRUCTION NOTES:**

- 1 SANDY RIVER ORDINARY HIGH WATER MARK (OHWM).
- 2 PROJECTED ISLAND ORDINARY HIGH WATER MARK (OHWM).
- 3 APPROXIMATE LIMITS OF EXCAVATION.
- 4 LIMITS OF CLASS 12,000 RIPRAP. (SEE SHEET CS.1, CS.2 & SHEET CS.3)

- 5 PLANTINGS IN RIP-RAP (1,945 SF)
- 6 PLANTINGS IN SOIL LIFTS (10,786 SF)
- 7 SUPPLEMENTAL PLANTINGS UNDER OVERHEAD WIRES(1,496 SF)
- 8 SUPPLEMENTAL PLANTINGS - TOP OF BANK (2,727 SF)
- 9 PLANTINGS IN BACK FILL AREA (1,706 SF)
- 10 SUPPLEMENTAL PLANTINGS - ISLAND (COUNTY TAX LOTS) (10,646 SF)

**GENERAL PLANTING NOTES:**

1. ALL CONSTRUCTION SHALL BE PERFORMED IN ACCORDANCE WITH CURRENT CLACKAMAS COUNTY STANDARDS.
2. ALL DISTURBED AREAS SHALL BE SEEDED.
3. CONTRACTOR SHALL MARK AND PROTECT ALL UTILITIES, SITE FEATURES, AND VEGETATION TO REMAIN IN PLACE.
4. CONTRACTOR SHALL REMOVE ALL WEEDS AND INVASIVE SPECIES PRIOR TO PLANTING OR SEEDING.
5. PRIOR TO PLANTING, CONTRACTOR SHALL TEST ON-SITE SOILS FOR SOIL FERTILITY BY A CERTIFIED TESTING LAB. IF NECESSARY, BACKFILL SOILS FOR TREE PITS, SHRUB AND GROUND COVER AREAS SHALL BE AMENDED AS RECOMMENDED BY THE SOIL FERTILITY REPORT.
6. PLANT MATERIAL INSTALLED SHALL CONFORM IN SIZE AND GRADE TO THE "AMERICAN STANDARD FOR NURSERY STOCK" CURRENT EDITION.
7. LANDSCAPE CONTRACTOR SHALL WATER PLANTINGS FOR THE DURATION OF TWO-YEAR WARRANTY PERIOD AFTER INSTALLATION AND GUARANTEE ALL PLANTINGS TO BE ALIVE AND IN SATISFACTORY HEALTH.
8. ALL TREES AND SHRUBS SHALL RECEIVE 18" DIAMETER MULCH RINGS 3" DEEP UNLESS SPECIFIED OTHERWISE.

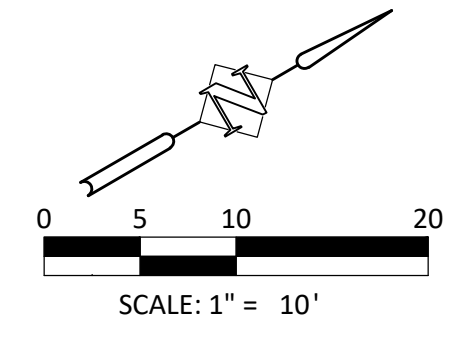

DATE	NO.	DESCRIPTION
R E V I S I O N S		

DESIGNED:	JPC
DRAWN:	JPC
CHECKED:	JPC
DATE:	2/22/2022

REGISTERED  
747  
LANDSCAPE ARCHITECT  
EXPIRES: 05/31/22

**Harper  
Houf Peterson  
Righellis Inc.**

ENGINEERS • PLANNERS  
LANDSCAPE ARCHITECTS • SURVEYORS  
205 SE Spokane Street, Suite 200, Portland, OR 97202  
phone: 503.221.1131 www.hhpr.com fax: 503.221.1171

<p>PLANTING PLAN <b>LOLO PASS ROAD</b> CLACKAMAS COUNTY, OREGON</p>	<p>SHEET NO. <b>L1.1</b></p> <p>JOB NO. CLA-96</p>
---	--

GENERAL CONDITIONS FOR CONSTRUCTION FOR CLACKAMAS COUNTY

TABLE OF CONTENTS

**PART 00100 - GENERAL CONDITIONS ..... 1**

**Section 00110 - Organization, Conventions, Abbreviations, and Definitions..... 1**

00110.00 Organization of Specifications ..... 1

00110.05 Conventions Used throughout the Specifications Include ..... 1

00110.10 Abbreviations..... 2

00110.20 Definitions..... 4

**Section 00120 - Bidding Requirements and Procedures..... 11**

00120.00 Prequalification of Bidders..... 11

00120.01 General Bidding Requirements – See Bid Documents, and: ..... 11

00120.10 Bid Booklet ..... 11

00120.15 Examination of Work Site and Solicitation Documents; Consideration of Conditions to be Encountered ..... 11

00120.16 Material, Equipment, and Method Substitutions- See Section 2, Instructions to Bidders, Article 3 ..... 12

00120.17 Use of Agency-Owned Land for Staging or Storage Areas ..... 12

00120.20 Interpretation of Quantities in Bid Schedule ..... 13

00120.25 Subsurface Investigations ..... 13

00120.30 Changes to Plans, Specifications, or Quantities before Opening of Bids..... 13

00120.40 Preparation of Bids ..... 13

00120.45 Submittal of Bids ..... 14

00120.60 Revision or Withdrawal of Bids..... 14

00120.65 Opening and Comparing Bids ..... 14

00120.70 Rejection of Non-responsive Bids ..... 14

00120.80 Reciprocal Preference for Oregon Resident Bidders ..... 15

00120.90 Disqualification of Bidders ..... 15

00120.91 Rejection of Bid on Grounds of Nonresponsibility of Bidder..... 15

**Section 00130 - Award and Execution of Contract..... 16**

00130.00 Consideration of Bids ..... 16

00130.10 Award of Contract..... 16

00130.15 Right to Protest Award - ..... 16

00130.20 Cancellation of Award ..... 16

00130.30 Contract Booklet..... 17

00130.40 Contract Submittals ..... 17

00130.50 Execution of Contract and Bonds ..... 17

00130.60 Failure to Execute Contract and Bonds..... 17

00130.70 Release of Bid Guaranties. .... 17

00130.80 Project Site Restriction ..... 17

00130.90 Notice to Proceed ..... 17

**Section 00140 - Scope of Work ..... 19**

00140.00 Purpose of Contract ..... 19

00140.10 Typical Sections ..... 19

00140.20 Thickness ..... 19

00140.30 Agency-Required Changes in the Work ..... 19

00140.40 Differing Site Conditions ..... 20

00140.50 Environmental Pollution Changes ..... 20

00140.60 Extra Work..... 20

00140.65 Disputed Work..... 20

00140.70 Cost Reduction Proposals..... 20

00140.80 Use of Publicly Owned Equipment ..... 21

00140.90 Final Trimming and Cleanup ..... 21

**Section 00150 - Control of Work ..... 23**

00150.00 Authority of the Engineer..... 23

00150.01 Project Manager's Authority and Duties ..... 23

00150.02 Inspector's Authority and Duties..... 23

00150.10 Coordination of Contract Documents ..... 23

00150.15 Construction Stakes, Lines, and Grades ..... 24

00150.25 Acceptability of Materials and Work ..... 25

00150.30 Delivery of Notices - ..... 25

00150.35 Plans, 3D Engineered Models, Working Drawings, and 3D Construction Models ..... 25

00150.37 Equipment Lists and Other Submittals ..... 26

00150.40 Cooperation and Superintendence by the Contractor ..... 26

00150.50 Cooperation with Utilities..... 27

00150.55 Cooperation with Other Contractors..... 28

00150.60	Construction Equipment Restrictions .....	29
00150.70	Detrimental Operations .....	29
00150.75	Protection and Maintenance of Work During Construction .....	29
00150.80	Removal of Unacceptable and Unauthorized Work .....	29
00150.90	Final Inspection .....	30
00150.91	Post-Construction Review .....	30
00150.95	Final Acceptance .....	30
00150.96	Maintenance Warranties and Guarantees.....	30
00150.97	Responsibility for Materials and Workmanship .....	30
<b>Section 00160 - Source of Materials .....</b>		<b>31</b>
00160.00	Definitions.....	31
00160.01	Notification of Source of Supply and Materials.....	31
00160.05	Qualified Products List (QPL).....	31
00160.07	Electrical Equipment and Materials .....	31
00160.10	Ordering, Producing, and Furnishing Materials .....	32
00160.20	Preferences for Materials .....	32
00160.21	Cargo Preference Act Requirements .....	32
00160.30	Agency-Furnished Materials.....	33
00160.40	Agency-Furnished Sources .....	33
00160.50	Agency-Controlled Land; Limitations and Requirements .....	33
00160.60	Contractor-Furnished Materials and Sources.....	34
00160.70	Requirements for Plant Operations .....	34
00160.80	Requirements for Sources of Borrow and Aggregate.....	34
<b>Section 00165 - Quality of Materials .....</b>		<b>35</b>
00165.00	General.....	35
00165.01	Rejected Materials.....	35
00165.02	Materials Conformance and Quality Compliance Documents .....	35
00165.03	Testing by Agency.....	35
00165.04	Costs of Testing.....	35
00165.10	Materials Acceptance Guides.....	35
00165.20	Materials Specifications and Test Method References .....	35
00165.30	Field-Tested Materials .....	36
00165.35	Nonfield-Tested Materials .....	36
00165.40	Statistical Analysis.....	37
00165.50	Statistical Acceptance Sampling and Testing .....	44
00165.70	Use of Materials without Acceptable Materials Conformance Documents .....	44
00165.75	Storage and Handling of Materials .....	45
00165.80	Measurement.....	45
00165.90	Incidental Basis .....	45
00165.91	Fabrication Inspection Expense .....	45
<b>Section 00170 - Legal Relations and Responsibilities.....</b>		<b>46</b>
00170.00	General.....	46
00170.01	Other Agencies Affecting Agency Contracts .....	46
00170.02	Permits, Licenses, and Taxes .....	48
00170.03	Furnishing Right-of-Way and Permits .....	48
00170.04	Patents, Copyrights, and Trademarks .....	48
00170.05	Assignment of Antitrust Rights .....	48
00170.07	Record Requirements .....	49
00170.10	Required Payments by Contractors .....	51
00170.20	Public Works Bond .....	52
00170.32	Protection of Navigable Waters .....	52
00170.60	Safety, Health, and Sanitation Provisions .....	52
00170.61	Industrial Accident Protection.....	52
00170.62	Labor Nondiscrimination.....	52
00170.63	Payment for Medical Care.....	52
00170.65	Minimum Wage and Overtime Rates for Public Works Projects .....	52
00170.70	Insurance.....	54
00170.71	Independent Contractor Status .....	58
00170.74	Employee Drug Testing Program .....	59
00170.78	Conflict of Interest .....	59
00170.79	Third Party Beneficiary .....	59
00170.80	Responsibility for Damage to Work .....	59
00170.82	Responsibility for Damage to Property and Facilities.....	60
00170.85	Responsibility for Defective Work.....	61
00170.89	Protection of Utility, Fire-control, and Railroad Property and Services; Repair; Roadway Restoration .....	62
00170.92	Fencing, Protecting Stock, and Safeguarding Excavations.....	63

00170.93	Trespass.....	63
00170.94	Use of Explosives.....	63
<b>Section 00180 - Prosecution and Progress.....</b>		<b>64</b>
00180.00	Scope.....	64
00180.05	Assignment/Delegation of Contract.....	64
00180.06	Assignment of Funds Due under the Contract.....	64
00180.10	Responsibility for Contract.....	64
00180.15	Agency's Right to Do Work at Contractor's Expense.....	64
00180.20	Subcontracting Limitations.....	65
00180.21	Subcontracting.....	67
00180.22	Payments to Subcontractors and Agents of the Contractor.....	69
00180.30	Materials, Equipment, and Work Force.....	69
00180.31	Required Materials, Equipment, Products, and Methods.....	69
00180.32	Alternative Materials, Equipment, and Methods.....	70
00180.40	Limitation of Operations.....	70
00180.41	Project Work Schedules.....	70
00180.42	Preconstruction Conference.....	76
00180.43	Commencement and Performance of Work.....	76
00180.50	Contract Time to Complete Work.....	76
00180.60	Notice of Delay.....	78
00180.65	Right-of-Way and Access Delays.....	78
00180.70	Suspension of Work.....	78
00180.80	Adjustment of Contract Time.....	78
00180.85	Failure to Complete on Time; Liquidated Damages.....	80
00180.90	Termination of Contract and Substituted Performance.....	80
<b>Section 00190 - Measurement of Pay Quantities.....</b>		<b>82</b>
00190.00	Scope.....	82
00190.10	Measurement Guidelines.....	82
00190.20	Contractor to Provide Vehicle Weigh Scales.....	83
00190.30	Plant Scales.....	85
<b>Section 00195 - Payment.....</b>		<b>86</b>
00195.00	Scope and Limit.....	86
00195.10	Payment For Changes in Materials Costs.....	86
00195.12	Steel Material Price Escalation/De-Escalation Clause.....	86
00195.20	Changes to Plans or Character of Work.....	87
00195.30	Differing Site Conditions.....	88
00195.40	Unreasonable Delay by the Agency.....	88
00195.50	Progress Payments and Retained Amounts.....	88
00195.60	Advance Allowance for Materials on Hand.....	90
00195.70	Payment under Terminated Contract.....	91
00195.80	Allowance for Materials Left on Hand.....	92
00195.90	Final Payment.....	92
00195.95	Error in Final Quantities and Amounts.....	93
<b>Section 00196 - Payment for Extra Work.....</b>		<b>94</b>
00196.10	Negotiated Price.....	94
00196.20	Force Account.....	94
<b>Section 00197 - Payment for Force Account Work.....</b>		<b>95</b>
00197.00	Scope.....	95
00197.01	General.....	95
00197.10	Materials.....	95
00197.20	Equipment.....	96
00197.30	Labor.....	97
00197.40	Invoices for Special Services.....	97
00197.80	Percentage Allowances.....	97
00197.90	Billings.....	97
<b>Section 00199 - Disagreements, Protests, and Claims.....</b>		<b>99</b>
00199.00	General.....	99
00199.10	Procedure for Resolving Disagreements.....	99
00199.20	Protest Procedure.....	99
00199.30	Claims Procedure.....	100
00199.40	Claim Review Procedure.....	103



## PART 00100 - GENERAL CONDITIONS

### Section 00110 - Organization, Conventions, Abbreviations, and Definitions

#### Organization

**00110.00 Organization of Specifications** - The Specifications are comprised of the following:

- The "General Conditions for Construction for (Certified LPA) Clackamas County" published by the Agency, which contain Part 00100 "General Conditions", which deal with the solicitation process and contractual relationships.
- The "2021 Oregon Standard Specifications for Construction," Parts 00200 through 03000, published by the Oregon Department of Transportation which contain the detailed "Technical Specifications" involved in prosecution of the Work, organized by subject matter; and
- The Special Provisions.

In addition, throughout the Specifications:

- Each Part is divided into Sections and Subsections.
- Reference to a Section includes all applicable requirements of the Section.
- When referring to a Subsection, only the number of the Subsection is used; the word "Subsection" is implied.
- Where Section and Subsection numbers are not consecutive, the interval has been reserved for use in the Special Provisions or future expansion of the Standard Specifications.

#### Conventions

**00110.05 Conventions Used throughout the Specifications Include:**

**a) Grammar** - The "General Conditions for Construction for (Certified LPA) Clackamas County", Part 00100 "General Conditions", is written in the indicative mood, in which the subject is expressed. The "2021 Oregon Standard Specifications for Construction", published by the Oregon Department of Transportation, Parts 00200 through 03000, the detailed "Technical Specifications", are generally written in the imperative mood, in which the subject is implied. Therefore, throughout Parts 00200 through 03000, and on the Plans:

- The subject, "the Contractor", is implied.
- "Shall" refers to action required of the Contractor, and is implied.
- "Will" refers to decisions or actions of the Agency and/or the Engineer.
- The following words, or words of equivalent meaning, refer to the actions of the Agency and/or the Engineer, unless otherwise stated: "allowed", "directed", "established", "permitted", "ordered", "designated", "prescribed", "required", "determined".
- The words "approved", "acceptable", "authorized", "satisfactory", "suitable", "considered", and "rejected", "denied", "disapproved", or words of equivalent meaning, mean by or to the Agency and/or the Engineer, subject in each case to Section 00150 of the General Conditions.
- The words "as shown", "shown", "as indicated", or "indicated" mean "as indicated on the Plans".
- Certain Subsections labeled "Payment" contain statements to the effect that the accepted quantities "will be paid for at the Contract unit price, per unit of measurement, for the following items" (followed by a list of items). In such cases, the Agency will pay for only those Pay Items listed in the Schedule of Items.

**(b) Capitalization of Terms** - Capitalized terms, other than titles, abbreviations, and grammatical usage, indicate that they have been given a defined meaning in the Standard Specifications. Refer to Section 00110.20 "Definitions". Defined terms will always be capitalized in Part 00100; in Parts 00200 through 03000, defined terms will generally not be capitalized, with the notable exception of "the Contractor", "the Agency", and "the Engineer".

**(c) Punctuation** - In this publication the "outside method" of punctuation is employed for placement of the comma and the period with respect to quotation marks. Only punctuation that is part of the quoted matter is placed within quotation marks.

**(d) References to Laws, Acts, Regulations, Rules, Ordinances, Statutes, Orders, and Permits** - References are made in the text of the Specifications to "laws", "acts", "rules", "statutes", "regulations", "ordinances", etc. (collectively referred to for purposes of this Subsection as "Law"), and to "orders" and "permits" (issued by a governmental authority, whether local, state, or federal, and collectively referred to for purposes of this Subsection as "Permits"). Reference is also made to "applicable laws and regulations". The following conventions apply in interpreting these terms, as used in the Specifications.

- **Statutes and Rules** - Oregon Revised Statutes (ORS) and Oregon Administrative Rules (OAR) referenced in the Specifications are accessible on line, including through the Oregon Legislative Counsel Committee website (see 00110.05(e)) and through the Oregon Secretary of State Archives Division web site. Clackamas County's Local Contract Review Board (LCRB) Rules are accessible online on the County's website (see 00110.05(e)).

- **Law** - In each case, unless otherwise expressly stated therein, the Law is to be understood to be the current version in effect. This also applies where a specific Law is referenced or cited, regardless of whether the text of the Law has been included in the Specifications or not, and regardless of whether the text of the Law has been summarized or paraphrased. In each case, the current version of the Law is applicable under any contract. The reader is therefore cautioned to check the actual text of the Law to confirm that the text included in the Specifications has not been modified or superseded.
  - **Permits** - Orders and permits issued by a government agency may be modified during the course of performing the work under a contract. Therefore, wherever the term "order" or "permit" is used in the Specifications, it is intended to refer to the then-current version. That version may be embodied in a modified, superseding order or permit, or it may consist of all terms and conditions of prior orders or permits that have not been superseded, as well as the additional terms added by amendment or supplement. In certain cases, the orders and/or permits are identified by name in the Specifications; in other cases the terms are used in the generic sense. The reader is cautioned to check the text(s) of each order and permit identified either by name or by generic reference.
  - **Applicable Laws and Regulations** - Where phrases such as "applicable law", "applicable laws and regulations", "applicable legal requirements" or similar phrases appear, they are to be understood as including all applicable laws, acts, regulations, administrative rules, ordinances, statutes, and orders and permits issued by a governmental or regulatory authority. The words "law" or "laws" may or may not be capitalized in such phrases.
- (e) Reference to Websites** - For Specifications that reference this Subsection, the Agency will identify the website addresses in the Special Provisions.

### Abbreviations

**00110.10 Abbreviations** - Following are meanings of abbreviations used in the Standard Specifications, in the Special Provisions, on the Plans, and in other Contract Documents. Other abbreviations and meanings of abbreviations may be used in the individual Sections of the Standard Specifications to which they apply, in the Special Provisions, and in OAR 731-005 and OAR 731-007.

CCDA	-	Clackamas County Development Agency
DTD	-	Clackamas County Department of Transportation and Development
LCRB	-	Local Contract Review Board
NCPRD	-	North Clackamas Parks and Recreation District
ODFW	-	Oregon Department of Fish and Wildlife
UNS	-	Utility Notification System
WES	-	Water Environment Services of Clackamas County
AAR	-	Association of American Railroads
AASHTO	-	American Association of State Highway and Transportation Officials
ABC	-	Associated Builders and Contractors, Inc.
AC	-	Asphalt Concrete
ACI	-	American Concrete Institute
ACP	-	Asphalt Concrete Pavement
ACWS	-	Asphalt Concrete Wearing Surface
AGC	-	Associated General Contractors of America
AIA	-	American Institute of Architects
AISC	-	American Institute of Steel Construction
AISI	-	American Iron and Steel Institute
AITC	-	American Institute of Timber Construction
ANSI	-	American National Standards Institute
APA	-	Engineered Wood Association
APWA	-	American Public Works Association
AREMA	-	American Railway Engineering and Maintenance of Right-of-Way Association
ASCE	-	American Society of Civil Engineers
ASME	-	American Society of Mechanical Engineers
ASTM	-	American Society for Testing and Materials
ATPB	-	Asphalt Treated Permeable Base
ASTV	-	Actual Strength Test Value
AWG	-	American Wire Gauge
AWPA	-	American Wood Protection Association
AWS	-	American Welding Society
AWWA	-	American Water Works Association
CAGT	-	Certified Aggregate Technician
CAT-I	-	Certified Asphalt Technician I
CAT-II	-	Certified Asphalt Technician II
CBM	-	Certified Ballast Manufacturers
CCO	-	Contract Change Order

CCT	- Concrete Control Technician
CDT	- Certified Density Technician
CEBT	- Certified Embankment and Base Technician
CFR	- Code of Federal Regulations
CMDT	- Certified Mixture Design Technician
CPF	- Composite Pay Factor
CRSI	- Concrete Reinforcing Steel Institute
CS	- Commercial Standard, Commodity Standards Division, U.S. Department of Commerce
CSTT	- Concrete Strength Testing Technician
D1.1	- Structural Welding Code - Steel, American Welding Society, current edition
D1.5	- Bridge Welding Code, American Welding Society, current edition
DBE	- Disadvantaged Business Enterprise
DEQ	- Department of Environmental Quality, State of Oregon
DOGAMI	- Department of Geology and Mineral Industries, State of Oregon
DSL	- Department of State Lands, State of Oregon
EAC	- Emulsified Asphalt Concrete
EPA	- U.S. Environmental Protection Agency
ESCP	- Erosion and Sediment Control Plan
FHWA	- Federal Highway Administration, U.S. Department of Transportation
FSS	- Federal Specifications and Standards, General Services Administration
GSA	- General Services Administration
ICEA	- Insulated Cable Engineers Association (formerly IPCEA)
IES	- Illuminating Engineering Society
IMSA	- International Municipal Signal Association
ISO	- International Standards Organization
ISSA	- International Slurry Surfacing Association
ITE	- Institute of Transportation Engineers
JMF	- Job Mix Formula
MFTP	- Manual of Field Test Procedures (ODOT)
MIL	- Military Specifications
MSC	- Minor Structure Concrete
MUTCD	- Manual on Uniform Traffic Control Devices for Streets and Highways, FHWA, U.S. Department of Transportation
NEC	- National Electrical Code
NEMA	- National Electrical Manufacturer's Association
NESC	- National Electrical Safety Code
NIST	- National Institute of Standards and Technology
NPDES	- National Pollutant Discharge Elimination System
NPS	- Nominal Pipe Size (dimensionless)
OAR	- Oregon Administrative Rules
ODA	- Oregon Department of Agriculture
ODOT	- Oregon Department of Transportation
ORS	- Oregon Revised Statutes
OR-OSHA	- Oregon Occupational Safety and Health Division of the Department of Consumer and Business Services
OSHA	- Occupational Safety and Health Administration, U.S. Department of Labor
PCA	- Portland Cement Association
PCC	- Portland Cement Concrete
PCI	- Precast/Prestressed Concrete Institute
PCP	- Pollution Control Plan
PF	- Pay Factor of a constituent
PLS	- Professional Land Surveyor
PMBB	- Plant Mixed Bituminous Base
PTI	- Post-Tensioning Institute
PUC	- Public Utility Commission, State of Oregon
QA	- Quality Assurance
QC	- Quality Control
QCT	- Quality Control Technician
QL	- Quality Level
QPL	- Qualified Products List
RAP	- Reclaimed Asphalt Pavement
REA	- Rural Electrification Administration, U.S. Department of Agriculture
RMA	- Radio Manufacturers Association or Rubber Manufacturers Association
SAE	- Society of Automotive Engineers
SI	- International System of Units (Système Internationale)

SRCM	- Soil and Rock Classification Manual (ODOT)
SSPC	- Society for Protective Coatings
T	- Tolerances, AASHTO Test Method
TM	- Test Method (ODOT)
TV	- Target Value
UBC	- Uniform Building Code (as adopted by the State of Oregon)
UL	- Underwriters Laboratory, Inc.
UPC	- Uniform Plumbing Code (as adopted by the State of Oregon)
USC	- United States Code
WAQTC	- Western Alliance for Quality Transportation Construction
WCLIB	- West Coast Lumber Inspection Bureau
WWPA	- Western Wood Products Association

### Definitions

**00110.20 Definitions** - Following are definitions of words and phrases used in the Standard Specifications, in the Special Provisions, on the Plans, and in other Contract Documents. Other definitions may be in the individual Sections of the Standard Specifications to which they apply, in the Special Provisions, and in OAR 731-005 and OAR 731-007.

**3D Engineered Model** - The Agency-prepared electronic file(s) that identify northing, easting, and elevation to represent the Work to be performed. The 3D Engineered Model may include the surface model(s) or other designed Work elements and is an electronic representation of the line, grade, and Cross Section applicable to the Project.

**3D Construction Model** - Supplemental unstamped 3D model, not furnished by the Agency, that the Contractor is required to submit to the Engineer.

**Act of God or Nature** - A natural phenomenon of such catastrophic proportions or intensity as would reasonably prevent performance.

**Actual Strength Test Value (ASTV)** - The ASTV at 28 Days is the average compressive strength of the three cylinders tested. All specimens that show definite evidence, other than low strength, of improper sampling, molding, handling, curing, or testing shall be discarded. The average strength of the remaining cylinders shall then be considered the test result.

**Addendum** - A written or graphic modification, issued before the opening of Bids, which revises, adds to, or deletes information in the Solicitation Documents or previously issued Addenda.

**Additional Work** - Increased quantities of any Pay Item, within the scope of the Contract, for which a unit price has been established.

**Advertisement** - The public announcement (Notice to Contractors) inviting Bids for Work to be performed or Materials to be furnished.

**Agency** - The County, as defined below, which has entered into a Contract with the Contractor.

**Agency-Controlled Lands** - Lands owned by the Agency, or controlled by the Agency under lease or agreement, or under the jurisdiction and control of the Agency for the purposes of the Contract.

**Aggregate** - Rock of specified quality and gradation.

**Agreement Form** - The written agreement between the Owner and Contractor covering the work to be performed under the contract.

**Amendment** - A contract modification for Additional Work, Changed Work, Extra Work, Field Directives, or other changes. An Amendment changes the contract value, scope, and/or time. Amendments require formal approval by the Board of County Commissioners, pursuant to LCRB Rule Division 160, prior to approval of such work.

**Approved Equal** - Materials or services proposed by the contractor and approved by the County as equal or better substitutes for those materials or services specified.

**Attorney-in-Fact** - An Entity appointed by another to act in its place, either for some particular purpose, or for the transaction of business in general.

**Award** - Written notification to the Bidder that the Bidder has been awarded a Contract.

**Base** - A Course of specified material of specified thickness placed below the Pavement.

**BCC** - The Clackamas County Board of County Commissioners

**Bid** - A written offer by a bidder on forms furnished by the County to do work stated in the bid documents at the prices quoted. "Bid" is synonymous with "proposal" in the bid documents.

**Bid Bond** - The Surety bond for Bid guaranty.

**Bid Booklet** - The bound paper version included in the Solicitation Documents, or the electronic version that is available to be downloaded from the ORPIN website that contain the information identified in 00120.10 (see 00110.05(e)).

**Bid Closing** - The date and time after which Bids, Bid modifications, and Bid withdrawals will no longer be accepted. The date and time for Bid Closing is the same as the date and time for Bid Opening.

**Bid Documents**- The following documents together comprise the Bid Documents including but not limited to:

- INVITATION TO BID
  - Class of Project
- INSTRUCTIONS TO BIDDERS
  - Description and location of the proposed Project
  - Time, date, and location for opening Bids
- BID SUPPLEMENTAL CHECK LIST
- BID PROPOSAL
  - Bid Signature page
- SCHEDULE OF PRICES
- FIRST-TIER SUBCONTRACTOR DISCLOSURE FORM
- AFFIDAVIT OF NON COLLUSION
- CERTIFICATE REGARDING INELIGIBLE CONTRACTORS
- CONFLICT OF INTEREST (COI) FORM
- BID BOND
- PERFORMANCE AND PAYMENT BONDS
- CERTIFICATE OF INSURANCE
- PREVAILING WAGE RATES
- GENERAL INFORMATION, STANDARD SPECIFICATIONS AND SPECIAL PROVISIONS
- PLANS AND DRAWINGS
- AGREEMENT FORM
  - Project completion time
- DISADVANTAGED BUSINESS ENTERPRISE (DBE) COMMITMENT REQUIREMENTS
- DBE INFORMATION PAGE
- DBE COMMITMENT CERTIFICATION AND UTILIZATION FORM
- ASSIGNED DBE CONTRACT GOAL
- ODOT DBE POLICY STATEMENT
- DISADVANTAGED BUSINESS ENTERPRISE (DBE) SUPPLEMENTAL REQUIRED CONTRACT PROVISIONS
- EQUAL EMPLOYMENT OPPORTUNITY PROVISIONS
- EQUAL EMPLOYMENT OPPORTUNITY-ASPIRATIONAL TARGET PROVISIONS
- ON-SITE WORKFORCE AFFIRMATIVE ACTION REQUIREMENTS FOR WOMEN AND MINORITIES ON FEDERAL-AID CONTRACTS
- REQUIRED CONTRACT PROVISION FEDERAL-AID CONSTRUCTION CONTRACTS (FHWA 1273)
- INSURANCE CERTIFICATION APPROACH ROAD, UTILITY OR MISCELLANEOUS PERMITS

**Bid Opening** - The date and time Bids are opened.

**Bid Schedule** - The list of Pay Items, their units of measurement, and estimated quantities. (When a Contract is awarded, the Bid Schedule becomes the Schedule of Items.)

**Bid Section** - The portion of the Bid Booklet containing all pages after the Bidder's checklist and before the appendix.

**Bidder** - An Entity that submits a Bid in response to an invitation to bid.

**Bike Lane** - A lane in the Traveled Way, designated by striping and Pavement markings for the preferential or exclusive use of bicyclists.

**Borrow** - Material lying outside of planned or required Roadbed excavation used to complete Project earthwork.

**Boulders** - Particles of Rock that will not pass a 12-inch square opening.

**Bridge** - A single or multiple span Structure, including supports, that carries motorized and non-motorized vehicles, pedestrians, or utilities on a Roadway, walk, or track over a watercourse, Highway, Railroad, or other feature.

**Buttress** - A Rock fill placed at the toe of a landslide or potential landslide in order to resist slide movement.

**Calendar Day** - Any Day shown on the calendar, beginning and ending at midnight.

**Camber** - A slight arch in a surface or Structure to compensate for loading.

**Change Order** - A price agreement for Extra Work, Changed Work, field directives, or other changes. A Change Order does not change the contract value, scope, or time until it is incorporated into an Amendment. Change Orders will be agreed upon, in writing, by the County Project Manager and the Contractor's designated representative.

**Changed Work** - Work included in a Pay Item and within the scope of the Contract that is different from that reflected in the Contract Documents. (See 00140.30.)

**Class of Project** - A designation based on a Project's funding source, (i.e., State or Federal-aid).

**Class of Work** - A designation referring to the type of Work in which Bidders must be prequalified. Classes of Work are limited to those listed in ODOT's Contractor's Prequalification Application.

**Clay** - Soil passing a No. 200 sieve that can be made to exhibit plasticity (putty-like properties) within a range of water contents.

**Clear Zone** - The total roadside border area, starting at the edge of the Traveled Way, available for safe use by errant vehicles. This area may consist of a shoulder, a recoverable slope, a non-recoverable slope, and/or a clear run-out area. The desired width is dependent upon the traffic volumes and speeds and on the roadside geometry.

**Close Conformance** - Where working tolerances are given on the Plans or in the Specifications, Close Conformance means compliance with those tolerances. Where working tolerances are not given, Close Conformance means compliance, in the Engineer's judgment, with reasonable and customary manufacturing and construction tolerances.

**Coarse Aggregate** - Crushed Rock or crushed Gravel retained on a 1/4-inch sieve, with allowable undersize.

**Cobbles** - Particles of Rock, rounded or not, that will pass a 12-inch square opening and be retained on a 3-inch sieve.

**Commercial Grade Concrete** - Concrete furnished according to Contractor proportioning, placed in minor Structures and finished as specified.

**Construction Contracts Unit** – Agency's office that administers construction contracts

**Contract** - The written Contract Documents, including amendments, signed by the Contractor and Clackamas County, which describes the work to be done, the contract amount, and defines the relationships and obligations of the Contractor and the County.

**Contract Amount** - Sum of the Pay Item amounts computed by multiplying the Pay Item quantities by the unit prices in the Schedule of Items.

**Contract Documents** - The Invitation to Bid, the Instructions to Bidders, the accepted Bid Proposal and Schedule of Prices, the Subcontractor List, the Bid Bond, the Performance and Payment Bond, the Certificate of Insurance, the Prevailing Wage Rates, the Standard Specifications and Special Provisions, Amendments, the Plans and Drawings, the Agreement, the Disadvantaged Business Enterprise Provisions, the Federal Contract Provisions, as well as all documents incorporated by reference therein, and any and all addenda prepared by or at the direction of and adopted by the County and further identified by the signature of the parties and all modifications thereof incorporated in the documents before their execution.

**Contract Time** - The amount of time allowed to complete the Work under the Contract.

**Contractor** - The Entity awarded the Contract according to the solicitation.

**County** - The term "County" shall mean Clackamas County, the Department of Transportation and Development including the Board of County Commissioners, its officers, employees and agents of the County authorized to administer the conditions of these contract documents.

**Course** - A specified Surfacing Material placed in one or more Lifts to a specified thickness.

**Coverage** - One Pass by a piece of Equipment over an entire designated area.

**Cross Section** - The exact image formed by a plane cutting through an object, usually at right angles to a central axis, to determine area.

**Day** - A Calendar Day including weekdays, weekends, and holidays, unless otherwise specified.

**Department** – A subdivision of the Agency.

**Durable Rock** - Rock that has a slake durability index of at least 90% based on a two-cycle slake durability test, according to ASTM D4644. In the absence of test results, the Engineer may evaluate the durability visually.

**Emulsified Asphalt** - Emulsified asphalt cement.

**Emulsified Asphalt Concrete** - A mixture of Emulsified Asphalt and graded Aggregate.

**Engineer** - The Engineer who represents the Agency and who is designated by the Agency to administer the Contract.

**Entity** - A natural person capable of being legally bound, sole proprietorship, limited liability company, corporation, partnership, limited liability partnership, limited partnership, for-profit or nonprofit unincorporated association, business trust, two or more persons having a joint or common economic interest, or any other person with legal capacity to contract, or a government or governmental subdivision.

**Equipment** - All machinery, tools, manufactured products, and fabricated items needed to complete the Contract or specified for incorporation into the Work.

**Establishment Period** - The time specified to assure satisfactory establishment and growth of planted Materials.

**Existing Surfacing** - Pavements, slabs, curbs, gutters, walks, driveways, and similar constructions of bricks, blocks, portland cement concrete, bituminous treated materials, and granular Surfacing materials on existing Highways.

**Extra Work** - Work not included in the Contract, but deemed by the Engineer to be necessary to complete the Project.

**Final Acceptance** - Written confirmation by the Agency that the Project has been completed according to the Contract, with the exception of latent defects and Warranty obligations, if any, and has been accepted.

**Final Inspection** - The inspection conducted by the Engineer to determine that the Project has been completed according to the Contract.

**Fine Aggregate** - Crushed Rock, crushed Gravel, or Sand that passes a 1/4-inch sieve, with allowable oversize.

**First Notification** - Written acknowledgment by the Engineer of the date on which workers employed by the Contractor or a Subcontractor have begun performance of the Contract, including Aggregate source development or erection of a plant, but not including installation of covered temporary signs according to Section 00222.

**Force Account Work** - Items of Extra Work ordered by the Engineer that are to be paid according to Section 00197.

**Granular Material** - Graded and selected free-draining material composed of particles of Rock, Sand, and Gravel.

**Gravel** - Particles of Rock, rounded or not, that will pass a 3-inch sieve and be retained on a No. 4 sieve.

**Highway** - Every road, street, thoroughfare and place, including Bridges, viaducts and other Structures within the boundaries of the State, open, used or intended for use by vehicular traffic.

**Incidental** - A term identifying those acts, services, transactions, property, Equipment, labor, Materials, or other items for which the Agency will make no separate or additional payment.

**Inspector** - The representative of the Engineer authorized to inspect and report on Contract performance.

**Invitation to Bid** - The public announcement (Notice to Contractors) inviting bids for work to be performed or materials to be furnished.

**Legal Holiday** - As defined in 00170.65 "Minimum Wage and Overtime Rates for Public Works Projects".

**Leveling** - Placing a variable-thickness Course of Materials to restore horizontal and vertical uniformity to existing Pavements, normally continuous throughout the Project.

**Lift** - The compacted thickness of material placed by Equipment in a single Pass.

**Mandatory Source** - A material source provided by the Agency from which the Contractor is required to obtain Materials. (See 00160.00(b) and 00160.40.)

**Materials** - Any natural or manmade substance specified for use in the construction of the Project or for incorporation into the Work.

**Median** - The portion of a divided Highway separating traffic traveling in opposite directions.

**Multiple Course Construction** - Two or more Courses, exclusive of Patching or Leveling, placed over the entire Roadway width.

**Multi-Use Path** - That portion of the Highway Right-of-Way or a separate Right-of-Way, physically separated from motor vehicle traffic and designated for use by pedestrians, bicyclists and other non-motorized users.

**Neat Line** - Theoretical lines specified or indicated on the Plans for measurement of quantities.

**Nondurable Rock** - Rock that has a slake durability index of less than 90% based on a two-cycle slake durability test, as tested by ASTM D4644, or Rock that is observed to readily degrade by air, water, and mechanical influence.

**Notice of Intent to Award** - A written notice from the County notifying bidders that the County intends to award to the responsible bidder submitting lowest responsive bid.

**Notice to Contractors** - The public announcement inviting Bids for Work to be performed or Materials to be provided.

**Notice to Proceed** - Written notice authorizing the Contractor to begin performance of the Work.

**On-Site Work** - Any Work taking place on the Project Site, including designated staging areas adjacent to the Project Site, except for installation of covered temporary signs according to Section 00222.

**Organic Soil** - A Soil with sufficient organic content to influence the Soil properties.

**ORPIN** – Oregon Procurement Information Network ([orpin.oregon.gov](http://orpin.oregon.gov)).

**Owner** – Synonymous with Agency.

**Panel** - The width of specified Material being placed by Equipment in a single Pass.

**Pass** - One movement of a piece of Equipment over a particular location.

**Patching** - Placing a variable-thickness Course of Materials to correct sags, dips, and/or bumps to the existing grade and Cross Section, normally intermittent throughout the Project.

**Pavement** - Asphalt concrete or portland cement concrete placed for the use of motor vehicles, bicycles, or pedestrians on Roadways, Shoulders, Multi-Use Paths and parking areas.

**Pay Item (Contract Item)** - A specific unit of Work for which a price is provided in the Contract.

**Payment Bond** - The approved security furnished by the Contractor's Surety as a guaranty of the Contractor's performance of its obligation to pay promptly in full all sums due for Materials, Equipment, and labor furnished to complete the Work.

**Peat** - A Soil composed primarily of vegetative matter in various stages of decomposition, usually with an organic odor, dark brown to black color, and a spongy consistency.

**Performance Bond** - The approved security furnished by the Contractor's Surety as a guaranty of the Contractor's performance of the Contract.

**Plan Holder's List** – A list of contractor's names, contact names, phone and fax numbers that the County's Procurement Department creates during bidding of the Project.

**Plans** - Standard and Supplemental Drawings, and approved unstamped and reviewed stamped Working Drawings. (See 00150.10 and 00150.35.)

**Project** - The sum of all Work to be performed under the Contract.

**Project Manager** – The Owner's representative who directly supervises the engineering and administration of the Contract.

**Project Site** - The geographical dimensions of the real property on which the Work is to be performed, including designated contiguous staging areas.

**Prospective Source** - A Material source provided by the Agency, from which the Contractor has the option of obtaining Materials. (See 00160.00(a) and 00160.40.)

**Publicly-Owned Equipment** - Equipment acquired by a state, county, municipality or political subdivision primarily for use in its own operations.

**Public Traffic** - Vehicular or pedestrian movement, not associated with the Contract Work, on a public way.

**Railroad** - Publicly or privately owned rail carriers, including passenger, freight, and commuter rail carriers, their tenants, and licensees. Also, Utilities that jointly own or use such facilities.

**Right-of-Way** - Land, property, or property interest, usually in a strip, acquired for or devoted to transportation or other public works purposes.

**Roadbed** - Completed excavations and embankments for the Subgrade, including ditches, side slopes, and slope rounding, if any.

**Roadside** - The area between the outside edges of the Shoulders and the Right-of-Way boundaries. Unpaved Median areas between inside Shoulders of divided Highways and infield areas of interchanges are included.



**Roadway** - That portion of a Highway improved, designed, or ordinarily used for vehicular travel, exclusive of the berm or Shoulder. If a Highway includes two or more separate Roadways, the term "Roadway" refers to any such Roadway separately, but not to all such Roadways collectively. (See Traveled Way.)

**Rock** - Natural deposit of solid material composed of one or more minerals occurring in large masses or fragments.

**Sand** - Particles of Rock that will pass a No. 4 sieve and be retained on a No. 200 sieve.

**Schedule of Items** - The list of Pay Items, their units of measurement, estimated quantities, and prices.

**Schedule of Values** - The breakdown of the values of the component elements comprising a lump sum Pay Item.

**Second Notification** - Written acknowledgment by the Engineer of the end of Contract Time according to 00180.50(g).

**Shop Drawings** – Synonymous with Working Drawings.

**Shoulder** - The part of a Roadbed contiguous to the Traveled Way or Roadway, whether paved or unpaved, for accommodating stopped vehicles, for emergency use and for lateral support of Base and surface Courses.

**Silt** - Soil passing a No. 200 sieve that is nonplastic or exhibits very low plasticity.

**Single Course Construction** - A wearing Course only, not including patching or Leveling Courses or partial width Base Course.

**Slope** - Vertical distance to horizontal distance, unless otherwise specified.

**Soil** - Accumulations of particles produced by the disintegration of Rock, which sometimes contains organic matter. Particles may vary in size from Clay to Boulders.

**Solicitation Document** - Synonymous with Bid Documents.

**Special Provisions** - The special directions, provisions, and requirements specific to a Project that supplement or modify the Standard Specifications. Permits and orders governing the Project that are issued directly to the Agency by a governmental or regulatory authority are considered to be part of the Special Provisions, to the extent and under the conditions stipulated in the Special Provisions. This includes any amended or supplemental permits or orders issued during the course of performing the Work under a Contract.

**Special Services** - Work services that the Contractor and Engineer agree cannot be satisfactorily performed by the Contractor's and Subcontractors' forces, (e.g., fabrication and machining work that is most effectively performed away from the Project Site, or rental of operated Equipment as defined in 00180.20(c)).

**Specifications** - The Standard Specifications and Special Provisions, together with all provisions of other documents incorporated therein by reference.

**Standard Drawings** – The Agency-prepared detailed drawings for Work or methods of construction that normally do not change from project to project. The Standard Drawings include the ODOT Standard Drawings.

**Standard Specifications** - "General Conditions for Construction for Clackamas County" published by the Agency and the "2021 Oregon Standard Specifications for Construction", Parts 00200 through 03000, "Technical Specifications", current edition, published by the Oregon Department of Transportation and as amended by the Agency. It provides directions, provisions, and requirements necessary for performing public improvement projects.

**State** - The State of Oregon.

**Structures** - Bridges, retaining walls, endwalls, cribbing, buildings, culverts, manholes, catch basins, drop inlets, sewers, service pipes, underdrains, foundation drains, and other similar features which may be encountered in the Work.

**Subbase** - A Course of specified material of specified thickness between the Subgrade and a Base.

**Subcontractor** - An Entity having a direct contract with the Contractor or another Subcontractor, at any tier, to perform a portion of the Work.

**Subgrade** - The top surface of completed earthwork on which Subbase, Base, Surfacing, Pavement, or a Course of other Material is to be placed.

**Substructure** - Those parts of a Structure which support the Superstructure, including bents, piers, abutments, and integrally built wing walls, up to the surfaces on which bearing devices rest. Substructure also includes portions above bearing surfaces when those portions are built integrally with a Substructure unit (e.g., backwalls of abutments). When Substructure and Superstructure elements are built integrally, the division between Substructure and Superstructure is considered to be at the bottom soffit of the longitudinal or transverse beam, whichever is lower. Culverts and rigid frames are considered to be entirely Substructure.

**Superstructure** - Those parts of a Structure above the Substructure, including bearing devices.

**Supplemental Drawings** - The Agency-prepared detailed drawings for Work or methods of construction that are Project specific, and are denoted by title in the Project title block.

**Supplier** - The Entity that furnishes goods to be incorporated into the Work.

**Surety** - The Entity that issues the bond.

**Surfacing** - The Course or Courses of Material on the Traveled Way, auxiliary lanes, Shoulder, or parking areas for pedestrian, bicycle or vehicle use.

**Third Notification** - Written acknowledgment by the Engineer, subject to Final Acceptance, that as of the date of the notification the Contractor has completed the Project according to the Contract, including, without limitation, completion of all minor corrective work, Equipment and plant removal, site clean-up, and submittal of all certifications, bills, forms and documents required under the Contract.

**Ton** - One short ton of 2,000 pounds (Ton, ton, Tn, or T).

**Topsoil** - Soil ready for use in a planting bed.

**Traffic Lane** - That part of the Traveled Way marked for moving a single line of vehicles.

**Traveled Way** - That part of the Highway for moving vehicles, exclusive of berms and Shoulders.

**Typical Section** - That Cross Section established by the Plans or the 3D Engineered Model which represents in general the lines to which the Contractor shall work in the performance of the Contract.

**Unsuitable Material** - Frozen material, or material that contains organic matter, muck, humus, Peat, sticks, debris, chemicals, toxic matter, or other deleterious materials not normally suitable for use in earthwork.

**Utility** - A line, facility, or system for producing, transmitting, or distributing communications, power, electricity, heat, gas, oil, water, steam, waste, stormwater not connected with highway drainage, or any other similar commodity which directly or indirectly serves the public. The term may also mean the utility company, district, or cooperative owning and operating such facilities, including any wholly-owned or controlled subsidiary.

**Warranty Bond** - The approved security furnished by the Contractor's, Subcontractor's, or Supplier's Surety as a guaranty of the Contractor's performance of its warranty obligations.

**Wetlands** - Areas that are inundated or saturated by surface or groundwater at a frequency and duration sufficient to support, and that under normal circumstances do support, vegetation typically adapted for life in saturated Soil conditions. Wetlands generally include swamps, marshes, bogs, and similar areas.

**Work** - The furnishing of all Materials, Equipment, labor, and Incidentals necessary to successfully complete any individual Pay Item or the entire Contract, and the discharge of duties and obligations imposed by the Contract.

**Work Day or Working Day** - Every Calendar Day excluding Saturdays, Sundays and legal holidays as listed in ORS 187.010.

**Working Drawings** - Supplemental Plans, not furnished by the Agency, that the Contractor is required to submit to the Engineer. (See 00150.35.)

## Section 00120 - Bidding Requirements and Procedures

**00120.00 Prequalification of Bidders** - The Agency requires Contractors to be prequalified with the Oregon Department of Transportation (ODOT), which will prequalify Bidders according to ODOT's Oregon Administrative Rules and prequalification procedures. A Bidder must file for prequalification and pay a fee. Bidders shall make application for prequalification, and for required renewals, on standard forms available from the ODOT Procurement Office - Construction Contracts Unit website (see 00110.05(e)). Bidders shall return the completed application and fee to the ODOT Procurement Office - Construction Contracts Unit by one of the following methods:

- If hand delivered, the application shall be date stamped with the provided date stamping device and the application and fee shall be placed in the ODOT Procurement Office Bid Box located in the lobby of:

Oregon Department of Transportation  
3930 Fairview Industrial Drive SE  
Salem, OR 97302.

- If delivered by mail or parcel delivery service, the application and fee shall be sent to:

ODOT Procurement Office - Construction Contracts Unit, MS# 2-2  
3930 Fairview Industrial Drive SE  
Salem, OR 97302-1166.

Contracts will only be awarded to Bidders who, at the time of Bid Opening, are prequalified in the Class or Classes of Work specified in the Special Provisions, except that a Bidder whose prequalification has been revoked or revised as provided in ORS 279C.430(4) may also be eligible for Award under that statute if the Project was advertised prior to the revocation or revision. The Agency will consider a Bid from a Bidder whose complete application for prequalification has been received by the ODOT Procurement Office - Construction Contracts Unit at least 10 Calendar Days before the opening of Bids. Bidders shall submit Bids in the same company name used on the prequalification application; provided however, if Bidder's legal name has changed since the submittal of its application for prequalification, it shall submit its Bid under its current legal name with the former name referenced by "formerly known as".

The Agency will regularly evaluate the performance of Contractors on its projects for purposes of responding to reference checks, future prequalification and determinations of responsibility.

Also See Section 2, Instructions to Bidders.

**00120.01 General Bidding Requirements** – See Bid Documents, and:

As and when applicable, the Contractor shall maintain the certifications required by ORS 279A.107.

**00120.05 Requests for Solicitation Documents** – See Notice of Public Improvement Contract Opportunity. Anyone requesting Solicitation Documents will receive electronic versions of the Bid Documents, Construction Plans and Drawings, referenced environmental permits and subsurface investigations.

Electronic version of the 2021 Oregon Standard Specifications for Construction, might be found on the Oregon Department of Transportation's website (see 00110.05(e)).

**00120.10 Bid Booklet** - The Bid Booklet is synonymous with the Bid Documents (see definition in 00110.20)

**00120.15 Examination of Work Site and Solicitation Documents; Consideration of Conditions to be Encountered** - Before submitting a Bid, Bidders shall make a careful visual examination of the site of the proposed Work, the Bid Booklet, Plans, and Specifications. Each Bidder shall thoroughly examine and be familiar with legal and procedural documents, General Conditions for Construction for (Certified LPA) Clackamas County, Specifications, drawings, Plans, Addenda (if any), and all other Contract Documents. The submission of a Bid shall constitute an acknowledgment upon which the County may rely, that the Bidder is experienced in the uses and interpretation of Plans and Specifications such as those included in the Contract Documents and has thoroughly examined and is familiar with the Contract Documents.

Bidders shall also contact Utility owners to verify all Utilities' anticipated involvement on the Project Site. Bidders shall also review any subsurface investigation material referenced in 00120.25 that may be available and conduct additional investigation of any unusual condition apparent during the visual site examination. As soon as reasonably practicable after noting any such unusual condition, Bidder shall notify Agency, in writing, of any such unusual condition and the additional investigation undertaken by Bidder. Submission of a Bid will constitute confirmation that the Bidder has examined the Project Site and finds the Plans and Specifications to be sufficiently detailed and accurate to enable Bidder to properly perform the Work and understands the conditions to be encountered in performing the Work and all requirements of the Contract.

The Bidder is responsible for loss or unanticipated costs suffered by the Bidder because of the Bidder's failure to fully examine the site and become fully informed about all conditions of the Work, or failure to request clarification of Plans and Specifications Bidder believes to be erroneous or incomplete. The failure or neglect of a bidder to receive or examine any of the Contract Documents, perform site investigations and/or other investigations or examinations shall in no way relieve the Bidder from any obligations with respect to the bid or the contract.

Any clarification of Plans and Specifications needed by the Bidder shall be requested in writing through the Engineer. Unless the procurement period is shorter than one week, requests for changes or clarification shall be submitted at least five days prior to the date of Bid Closing. The Agency will respond to each request at least 72 hours prior to the date of Bid Closing. If the Procurement period is less than seven days, requests shall be submitted within one day after the Procurement is issued and the Agency will issue its response to each such request at least 24 hours prior to Bid Closing. Failure to timely request clarification or changes shall be deemed acceptance of all of the terms and conditions of the Procurement. Oral explanations or interpretations given before receiving Bids for a Project will not be binding. To be binding, interpretation of the Plans and Specifications by the Agency must be made by written Addendum furnished to all Holders of Bidding Plans according to 00120.30. Notification of erroneous or incomplete Plans or Specifications shall also be submitted to the Engineer. Such notification shall also be made in sufficient time for the Agency to make any necessary modifications and issue Addenda to Bidders prior to Bid Closing.

**00120.16 Material, Equipment, and Method Substitutions-** See Section 2, Instructions to Bidders, Article 3 - When the Contract specifies certain Materials, Equipment, products, and/or methods, the Bidder shall include those Materials, Equipment, products, and/or methods in the Bid unless the Engineer has issued an Addendum granting approval to substitute. Unless the Engineer has approved substitutions of Materials, Equipment, products, and/or methods prior to opening of Bids, the Bidder shall furnish the items specified in the Contract. Substitution after Award is specified in 00180.31(b), 00180.31(c), and 00180.31(d). The procedure for requesting approval is as follows:

- (a) **Written Request** - Unless specified as the subject of an exemption per ORS 279C.345, if a Bidder proposes to use Materials, Equipment, products, and/or methods other than those specified, the Bidder shall send a written request to the Engineer, at least 7 Calendar Days prior to Bid Opening, including complete descriptive and technical information on the proposed Materials, Equipment, products, and/or methods.
- (b) **Functional Similarity** - Materials, products, and Equipment proposed for substitution shall be similar in design, and equal or better in quality and function to those specified.
- (c) **Manufacturer's Information** - If manufacturers' brochures or information is needed, the Bidder shall submit three copies of each with all pertinent information clearly marked.
- (d) **Differences** - The Bidder shall specifically note all differences between the specified Materials, Equipment, products, and/or methods and the proposed substitutes.
- (e) **Cost** - Where a substitute will result in alteration of the design or space requirements, or any other modifications to the Plans, the Bidder shall include in the substitution request all items of cost for the revised design and construction.
- (f) **Notification of Holders of Bidding Plans** - If the Engineer approves any proposed substitution, such approval, and any modifications necessitated to the design and construction by the substitution, will be acknowledged by Addenda.

**00120.17 Use of Agency-Owned Land for Staging or Storage Areas** - The Contractor may use Agency-owned property for staging or storage areas, subject to the following limitations:

- (a) **Within Normal Right-of-Way Limits** - If approved by the Engineer, the Contractor may use available property within the normal Right-of-Way limits for the purpose of constructing improvements under the Contract. Where the Agency owns, or has rights to, other adjacent properties in the Project area, "normal Right-of-Way" is limited to a line drawn across that property connecting the normal Right-of-Way limits on either side of the property.
- (b) **Outside Normal Right-of-Way Limits** - The Contractor may not use Agency-owned property outside of normal Right-of-Way limits for the Project without the approval of the Engineer.

If a Bidder obtains approval before submitting a Bid, use of the property will be at no cost to the Contractor, or at a cost stated by the Engineer upon granting approval, as confirmed by Addendum.

If approval is not obtained before submitting a Bid, and the Contractor proposes to use Agency-owned property outside the normal Right-of-Way limits, then use of the property may be approved by the Engineer, but the Contractor will be assessed fair market value, as determined by the Engineer, for use of the property.

- (c) **Restrictions on Use** - Contractors shall comply with all applicable laws, ordinances, and regulations pertaining to use of Agency-owned property, and shall:
  - Not cause unreasonable impacts on traffic and other facility users.
  - Clean up all hazardous materials deposited by, or resulting from, Contractor operations.

- Be responsible for all costs associated with use of the property.

**00120.20 Interpretation of Quantities in Bid Schedule** - Quantities appearing in the Bid Schedule are approximate and are provided only for comparison of Bids. The Agency does not warrant that the actual individual items, amount of Work, or quantities will correspond to those shown in the Bid Schedule. Payment to the Contractor will be made only for actual quantities of Work performed and accepted or Materials furnished and accepted, as required by the Contract. Quantities of Work to be performed and Materials to be furnished may each be increased, decreased, or omitted as provided in 00120.30 and 00140.30.

**00120.25 Subsurface Investigations** - If the Agency or its consultant has conducted subsurface or geologic investigations of the proposed Project Site, the results of the investigations may be included in written reports. If reports have been prepared, copies will be available at the Engineer's office. If the Agency has retained subsurface samples, they will also be available for inspection. Bidders and the Contractor may make arrangements for viewing the samples through the Engineer's office.

The availability of subsurface information from the Agency is solely for the convenience of the Bidder and shall not relieve the Bidder or the Contractor of any risk, duty to make examinations and investigations as required by 00120.15, or other responsibility under the Contract Documents. It is mutually agreed to by all parties that:

- The written report(s) are reference documents and not part of the Contract Documents.
- The subsurface investigations made by the Agency are for the purpose of obtaining data for planning and design of the Project.
- The data for individual test boring logs apply only to that particular boring and is not intended to be conclusive as to the character of any material between or around test borings.
- If Bidders use this information in preparing a Bid, it is used at their own risk, and Bidders are responsible for all conclusions, deductions, and inferences drawn from this information.

**00120.30 Changes to Plans, Specifications, or Quantities before Opening of Bids** - :The County reserves the right to make necessary changes or corrections to the Contract Documents at any time prior to the opening of bids via Addenda. The County will notify Bidders whose names and electronic mail (email) addresses appear on the Plan Holder's List, of change or corrections by electronic mail (email). The County may elect to notify Bidders by telephone initially and follow up with an electronic mail notification. All Addenda will be posted to the project's ORPIN listing.

The County is not responsible for failure of Bidders to receive notifications of changes or corrections made by the County, and sent as stated above. Bids opened and found not to be based on the changes or corrections will not be considered and will be deemed non-responsive.

**00120.40 Preparation of Bids - :**

**(a) General:**

- (1) **Paper Bids** – See Section 2, Instructions to Bidders, Article 6.
- (2) **Email Bids** – See Section 2, Instructions to Bidders, Article 6.

**(b) Bidding Considerations** - Bidders may refer to the following Subsections for requirements that may affect bidding considerations:

Subsection	Requirements
00120.80	Reciprocal Preference for Oregon Resident Bidders
00130.80	Project Site Restrictions
00150.55	Cooperation with Other Contractors
00150.75	Protection and Maintenance of Work during Construction
00160.20(a)	Buy America
00160.20(b)	Buy Oregon
00170.07	Record Requirements
00180.20	Subcontracting Limitations
00180.21	Subcontracting
00195.00(a)	Cost of Insurance and Bonds
00195.50(a)(1)	Progress Estimates
00199.30	Claims Procedure

**(c) Bid Schedule Entries:**

**(1) Paper Bid Schedule Entries** - Using figures, Bidders shall fill in all blank spaces in the paper Bid Schedule. For each item in the paper Bid Schedule, Bidders shall enter the unit price and the product of the unit price multiplied by the quantity given. The unit price shall be greater than zero, shall contain no more than two decimal places to the right of the decimal point, and shall be expressed in U.S. dollars and cents (for example, \$150.25 or \$0.37). Unit prices submitted which contain more than two decimal places, will be truncated by the Agency at the second decimal place to determine the product of the unit price and quantity. No rounding will be considered or paid. Bidders Bid shall also enter the total amount of the Bid obtained by adding amounts for all items in the paper Bid Schedule. Corrections or changes of item entries shall be in ink, with incorrect entry lined out and correct entry entered and initialed.

**(d) Bidder's Address and Signature Pages** - See Section 2, Instructions to Bidders, Article 6.

**(e) Bid Guaranty** - See Section 2, Instructions to Bidders, Article 4.

**(f) Disclosure of First-Tier Subcontractors** - See Section 2, Instructions to Bidders, Article 16.

**(g) Disclosure of Conflict of Interest** - Agency has adopted the ODOT Conflict of Interest Guidelines and disclosure requirements. Bidders shall review the Agency's Conflict of Interest Guidelines, and if any disclosures are required (with the exception of any required disclosures for Subcontractors, which are addressed under 00180.21), Bidders shall complete the Conflict of Interest Disclosure Form(s) and submit to the Agency, before the time Bids are due to be submitted according to 00120.45(a). The ODOT Conflict of Interest Guidelines and Conflict of Interest Disclosure Form are available on the ODOT Procurement Office website (see 00110.05(e)).

If disclosures are not required under the Agency's Conflict of Interest Guidelines, no disclosures need be submitted.

**00120.45 Submittal of Bids:** See Section 2, Instructions to Bidders, Article 8.

**00120.60 Revision or Withdrawal of Bids:** See Section 2, Instructions to Bidders, Article 11.

**00120.65 Opening and Comparing Bids** - Bids will be opened and the total price for each Bid will be read publicly at the time and place specified in the Bid Advertisement. Bidders and other interested parties are invited to be present.

Bids for each Project will be compared on the basis of the total amount of each Bid. The total amount of the Bid will be the total sum computed from quantities listed in the Bid Schedule and unit prices entered by the Bidder.

In case of conflict between the unit price and the corresponding extended amount, the unit price shall govern, and the Agency may make arithmetic corrections on extension amounts.

**00120.68 Mistakes in Bids -**

General - Clarifications to or withdrawal of a bid after Bid Closing because of an inadvertent mistake in the Bid requires careful consideration by the County to protect the integrity of the competitive bidding system and to assure fairness to all Bidders. Bid corrections or withdrawal by reason of a non-judgmental mistake is permissible, but only to the extent it is not contrary to the interest of the County or the fair treatment of other Bidders. Mistakes in Bids are governed under LCRB Rule C-049-350.

**00120.70 Rejection of Non-responsive Bids** - A Bid will be considered irregular and will be rejected if the irregularity is deemed by the Agency to render the Bid non-responsive. Examples of irregularities include, without limitation:

- The Bid Section documents provided are not properly used or contain unauthorized alterations.
- The Bid is incomplete or incorrectly completed.
- The Bid contains improper additions, deletions, alternate Bids, or conditions.
- The Bid is submitted on documents not obtained directly from the Agency, or is submitted by a Bidder who has not been identified by the Agency as a Holder of Bidding Plans, as required by 00120.05.
- The Bid or Bid modifications are not signed by a person authorized to submit Bids or modify Bids, as required by 00120.01.
- A member of a joint venture and the joint venture submit Bids for the same Project. Both Bids may be rejected.
- The Bid has entries not typed or in ink, or has signatures or initials not in ink (save for changes received by email as provided by 00120.60).
- Each change or correction is not individually initialed.
- White-out tape or white-out liquid is used to correct item entries.
- The price per unit cannot be determined.
- The Agency finds that it is in the public interest to do so (ORS 279C.395).
- The Bid guaranty is insufficient or improper.
- The original Bid Bond form is not used or is altered.
- Pre-Qualification submission requirements are not met.
- The Oregon Construction Contractors Board registration number and expiration date are not shown on the Bid if required in the Solicitation Document. This requirement applies to Agency and State-funded Projects, with the exception of Aggregate production and landscape Projects. (Not required on Federal-aid Projects.)
- A disclosure of first-tier Subcontractors, if required under 00120.40(f), is not received within two working hours of the time Bids are due to be submitted, or the disclosure form is not complete.
- The Agency determines that any Pay Item is significantly unbalanced to the potential detriment of the Agency.
- The Bidder has not complied with the DBE requirements of the solicitation.
- The Bid does not acknowledge all issued Addenda.

- The Bid contains entries that are not greater than zero.
- The Bid contains entries with more than two decimals to the right of the decimal point.
- The Bid entries are not expressed in U.S. dollars and cents.
- The Bidder has not submitted required Conflict of Interest Disclosure Form(s), if any. (See 00120.40(g).)

In addition, the Agency may reject all Bids for good cause upon its finding that it is in the public interest to do so. The Agency may also waive minor informalities or irregularities.

**00120.80 Reciprocal Preference for Oregon Resident Bidders** - This Subsection applies only to Contracts for Projects financed without federal funds.

Bidders shall complete the certificate of residency provided by the Agency in the Bid Booklet. Failure to properly complete the form will be cause to reject the Bid.

As used in the certificate of residency and this Subsection, "Resident Bidder" means a Bidder who has:

- Paid unemployment taxes or income taxes in the State of Oregon during any of the 12 calendar months immediately preceding submission of the Bid;
- A business address in the State of Oregon; and
- Certified in the Bid that the Bidder qualifies as a Resident Bidder.

"Nonresident Bidder" means a Bidder who is not a Resident Bidder as defined above.

In determining the lowest Bid, the Agency will, for the purpose of awarding the Contract, add a percentage increase to the Bid of a Nonresident Bidder equal to the percentage, if any, of the preference given to that Bidder in the state in which the Bidder resides (ORS 279A.120). The percentage preference applied in each state will be published on or before January 1 of each year by the Oregon Department of Administrative Services. The Agency may rely on these percentages without incurring liability to any Bidder (ORS 279A.120).

This increase will only be applied to determine the lowest Bid, and will not cause an increase in payment to the Contractor after Award of the Contract.

**00120.90 Disqualification of Bidders** - The Bid(s) of a disqualified Bidder will be rejected. Any of the following reasons is sufficient to disqualify a Bidder:

- More than one Bid is submitted for the same Work by an Entity under the same or different name(s).
- Evidence of collusion among Bidders. Participants in collusion will be found not responsible, and may be subject to criminal prosecution.
- Any of the grounds for disqualification cited in ORS 279C.440.

A Bidder will be disqualified if the Bidder has:

- Not been prequalified as required by 00120.00;
- Been declared ineligible by the Commissioner of the Bureau of Labor and Industries under ORS 279C.860;
- Not been registered (licensed) by the Oregon Construction Contractors Board (CCB) or has not been licensed by the State Landscape Contractors Board before submitting a Bid (ORS 279C.365(1)(k), ORS 701.021, ORS 701.026, and ORS 671.530). The Bidder's registration number and expiration date shall be shown in the Bid form, if requested. Failure to furnish the registration number, if requested, will render the Bid non-responsive and subject to rejection. (Not required on Federal-aid projects.); or
- Been determined by the CCB under ORS 701.227 not to be qualified to hold or participate in a public contract for a public improvement.

**00120.91 Rejection of Bid on Grounds of Nonresponsibility of Bidder** - The Bid of a Bidder who is found to be nonresponsible according to the criteria listed in 00130.10 or ORS 279C.375(3) will be rejected.

## Section 00130 - Award and Execution of Contract

**00130.00 Consideration of Bids** - After opening and reading Bids, the Agency will check them for correct extensions of unit prices and totals. (See 00120.65.) The total of extensions, corrected where necessary, will be used by the Agency for Award purposes.

The Agency reserves the right to waive minor informalities and irregularities, seek clarification of any Bid or response that, in its sole discretion, it deems necessary or advisable, and to reject any or all Bids for irregularities under 00120.70 or for good cause after finding that it is in the public interest to do so (ORS 279C.395). An example of good cause for rejection in the public interest is the Agency's determination that any of the unit Bid prices are significantly unbalanced to the Agency's potential detriment. The Agency may correct obvious clerical errors, when the correct information can be determined from the face of the documents, if it finds that the best interest of the Agency and the public will be served thereby.

Bids will be considered and a Contract awarded, if at all, within 30 Calendar Days from the date of Bid Opening, unless an extension beyond that time is agreed to by both parties and acknowledged in writing by the Bidder.

**00130.10 Award of Contract** - After the Bids are opened and a determination is made that a Contract is to be awarded, the Contract will be awarded to the lowest responsible Bidder. For the purposes of this Section, "lowest responsible Bidder" means the responsible Bidder who submitted the lowest responsive Bid, who is not on the list created by the Construction Contractors Board according to ORS Chapter 701, and who has:

- Substantially complied with all prescribed public bidding procedures and requirements.
- Available the appropriate financial, Materials, Equipment, facility and personnel resources and expertise, or ability to obtain the resources and expertise, necessary to indicate the capability of the prospective Bidder to meet all contractual responsibilities.
- A satisfactory record of performance. In evaluating a Bidder's record of performance, the Agency may consider, among other things, whether the Bidder completed previous contracts of a similar nature with a satisfactory record of performance. For purposes of evaluating a Bidder's performance on previous contracts of a similar nature, a satisfactory record of performance means that to the extent that the costs associated with and time available to perform a previous contract remained within the Bidder's control, the Bidder stayed within the time and budget allotted for the procurement and otherwise performed the contract in a satisfactory manner. Satisfactory performance of the Contract also includes compliance with the requirements for records in 00170.07 for Contracts with the Agency.
- A satisfactory record of integrity. In evaluating a Bidder's record of integrity, the Agency may consider, among other things, whether the Bidder has previous criminal convictions for offenses related to obtaining or attempting to obtain a contract or subcontract or in connection with the Bidder's performance of a contract or subcontract.
- Qualified legally to contract with the Agency.
- Supplied all necessary information in connection with the inquiry concerning responsibility. If a prospective Bidder fails to promptly supply information requested by the Agency concerning responsibility, the Agency will base the determination of responsibility upon any available information, or may find the prospective Bidder not to be responsible.
- Not been disqualified by the public contracting agency under ORS 279C.440.
- An unexpired certificate issued by the Oregon Department of Administrative Services (under ORS 279A.167) upon completion of the curriculum and assessment that the Bidder understands the prohibitions set forth in ORS 652.220 and in other laws or rules that prohibit discrimination in compensation or wage payment. The certificate is only required if the Bidder employs 50 or more full-time workers and submitted a Bid for a procurement with an estimated contract price that exceeds \$500,000.

If the Bidder is found not to have a satisfactory record of performance or integrity, the Agency will document the record and the reasons for the unsatisfactory finding.

The Agency will mail the Notice of Intent to Award to the Bidders, and may provide Notice of Intent to Award on the Agency's website. (See 00110.05(e).)

The Award will not be final until the later of the following:

- Three Working Days after the Notice of Intent to Award has been posted as specified in the advertised solicitation or Addendum thereto; or
- The Agency has provided a written response to each timely protest, denying the protest and affirming the Award.

If the Agency accepts a Bid and awards a Contract, the Agency will send the successful Bidder written notice of acceptance and Award.

Notice of Award and Contract booklets ready for execution will be sent within 60 Calendar Days of the opening of Bids or within the number of Calendar Days specified in the Special Provisions or a written mutual agreement.

**00130.15 Right to Protest Award** - See Section 2, Instructions to Bidders, Article 15.

**00130.20 Cancellation of Award** - Without liability to the Agency, the Agency may for good cause cancel Award at any time before the Contract is executed by all parties to the Contract, as provided by ORS 279C.395 for rejection of Bids, upon finding it is in the public interest to do so.



**00130.30 Contract Booklet** - The Contract booklet may include, but is not limited to:

- General Conditions for Construction for Clackamas County
- Special Provisions
- Addenda
- Schedule of Items
- Contract
- Performance Bond
- Payment Bond
- Certification of workers' compensation coverage

Other documents are part of the Contract Documents by reference. These include, but are not limited to:

- The "Oregon Standard Specifications for Construction", 2021 Edition, Sections 00200 through 03000, as published by the Oregon Department of Transportation (ODOT).
- "Oregon Standard Drawings" latest edition, as published by ODOT.

**00130.40 Contract Submittals** - See Section 2, Instructions to Bidders. The instructions include the following items to be furnished by the Contractor:

- Performance and Payment Bonds – See Section 2, Article 12.
- Certificates of Insurance – See Section 11, Paragraph 5 of the Agreement Form.
- Workers Compensation – See Section 5, Paragraph 12 of the Bid Form.
- Registration Requirements – See Section 5, Paragraphs 10 and 11 of the Bid Form.
- Tax Identification Number – See Section 11, Paragraph 11 of the Agreement Form.

**00130.50 Execution of Contract and Bonds:**

**(a) By the Bidder -**

See Section 2, Instructions to Bidders, Article 12, Section 5, Paragraph 12 of the Bid Form, and Section 11, Paragraph 5 of the Agreement Form.

**(b) By the Agency -** Within 10 Working Days after the Agency has received and verified the properly executed documents specified in Section 11, Public Improvement Contract Agreement Form and, and received legal sufficiency approval from the Agency's attorney (if required), the Agency will request Clackamas County Board of Commissioner's or the County Administrator's Approval of the Contract. Approval will occur within 21 Calendar Days after the Agency has received and verified the properly executed documents. The Agency will then send a fully-executed Public Improvement Contract (Agreement Form) to the successful Bidder, who then officially becomes the Contractor.

**00130.60 Failure to Execute Contract and Bonds** - Failure of the successful Bidder to execute the Contract and provide the required certificates, certifications, and bonds may be cause for cancellation of the Award, and may be cause for forfeiture of the Bid guaranty under ORS 279C.385.

Award may then be made to the next lowest responsible Bidder, the Project may be re-advertised, or the Work may be performed otherwise as the Agency decides.

The forfeited Bid guaranty will become the Agency's property, not as a penalty but as liquidation of damages resulting from the Bidder's failure to execute the Contract and provide the certificates, certifications, and bonds as required by these Specifications.

**00130.70 Release of Bid Guaranties** - Security deposited by unsuccessful bidders will be returned as soon as practicable after the Bid Opening.

**00130.80 Project Site Restriction** - Until the Agency sends the Contractor written Notice to Proceed with the Work, and the Contractor has filed the public works bonds required in 00170.20, the Contractor shall not go onto the Project Site on which the Work is to be done, nor move Materials, Equipment, or workers onto that Project Site.

The Contractor will not automatically be entitled to extra compensation because the commencement of Work is delayed by failure of the Agency to send the Contract for execution. However, if more than 60 Calendar Days elapse between the date the Bid is opened and the date the Agency sends the Contract to be executed, the Agency will consider granting an adjustment of time for completion of the Work to offset any actual delay to Contract completion resulting directly from delay in commencement.

**00130.90 Notice to Proceed** - Notice to Proceed will be issued within 5 Calendar Days after the Contract is executed by the Agency.

Should the Agency fail to issue the Notice to Proceed within 5 Calendar Days of Contract execution, the Contractor may apply for an adjustment of Contract Time according to 00180.80(c).

The Engineer will issue a First Notification recording the date the performance of the Contract has begun.

## Section 00140 - Scope of Work

**00140.00 Purpose of Contract** - The purpose of the Contract is to set forth the rights and obligations of the parties and the terms and conditions governing completion of the Work. The Contractor's obligations shall include without limitation the following:

- The Contractor shall furnish all Materials, Equipment, labor, transportation, and Incidentals required to complete the Work according to Plans, Specifications, and terms of the Contract.
- The Contractor shall use every reasonable and practicable means to avoid damage to property and injury to persons.
- The Contractor shall use no means or methods that will endanger, unnecessarily, either persons or property.
- The Contractor shall perform the Work according to the lines, grades, Cross Section data, Typical Sections, dimensions, and other details shown on the Plans or in the 3D Engineered Model, as modified by written order, or as directed by the Engineer.
- The Contractor shall perform all Work determined by the Engineer to be necessary to complete the Project.
- The Contractor shall contact the Engineer for any necessary clarification or interpretation of the Contract.

**00140.10 Typical Sections** - The Typical Sections are intended to apply in general. At other locations where the Typical Section is not appropriate, the Contractor shall perform construction to the identified alignment as directed by the Engineer.

**00140.20 Thickness** - The thickness of Courses of Materials shown on the Plans, given in the Specifications, or established by the Engineer is considered to be the compacted thickness. Minor variations are acceptable when within tolerances specified in the Specifications or Plans, or when approved by the Engineer.

**00140.30 Agency-Required Changes in the Work** - Changes to the Plans, quantities, or details of construction are inherent in the nature of construction and may be necessary or desirable during the course of Project construction.

Without impairing the Contract, the Agency reserves the right to require changes it deems necessary or desirable within the scope, which in the Specifications means general scope, of the Project. These changes may modify, without limitation:

- Specifications and design
- Grade and alignment
- Cross Sections and thicknesses of Courses of Materials
- 3D Engineered Model
- Method or manner of performance of Work
- Project Limits

or may result in:

- Increases and decreases in quantities
- Additional Work
- Elimination of any Contract item of Work
- Acceleration or delay in performance of Work

Upon receipt of an Engineer's written order modifying the Work, the Contractor shall perform the Work as modified via approved Change Order, which may be subject to approval as an Amendment.

If an Amendment incorporating changes to the Work increases the Contract amount, the Contractor shall notify its Surety of the increase and shall provide the Agency with a copy of any resulting modification to bond documents. The Contractor's performance of Work pursuant to Amendments shall neither invalidate the Contract nor release the Surety. Payment for changes in the Work shall be made in accordance with 00195.20. Contract Time adjustments shall be made in accordance with 00180.80.

**00140.31 "As-Built" Records** – The Contractor shall maintain a current and accurate record of the work completed during the course of this contract. This may be in the form of "as-built" drawings kept by accurately marking a designated set of the contract plans with the specified information as the Work proceeds. Accurate, complete and current "as-built" drawings are a specified requirement before final Release of Retainage. At project completion and as a condition of final payment, the Contractor shall deliver to the Engineer or Project Manager a complete and legible set of "as-built" drawings.

The "as-built" drawings must show the information listed below. Where the term "locate" or "location" is used, it shall mean record of position with respect to both the construction vertical datum and either construction horizontal datum or a nearby permanent improvement.

- 1) Record location of underground services and utilities as installed.
- 2) Record location of existing underground utilities and services that are to remain and that are encountered during the course of the work.

- 3) Record changes in dimension, location, grade or detail to that shown on the plans.
- 4) Record changes made by Change Order or approved Amendment.
- 5) Record details not in the original plans.
- 6) Provide fully completed shop drawings reflecting all revisions.

**00140.40 Differing Site Conditions** - The following constitute differing Project Site conditions provided such conditions are discovered at the Project Site after commencement of the Work:

- **Type 1** - Subsurface or latent physical conditions that differ materially from those indicated in the Contract Documents; or
- **Type 2** - Unknown physical conditions of unusual nature that differ materially from those ordinarily encountered and generally recognized as inherent in the Work provided for in the Contract.

The party discovering such a condition shall promptly notify the other party, in writing, of the specific differing conditions before they are disturbed and before the affected Work is performed. The Contractor shall not continue Work in the affected area until the Engineer has inspected such condition according to 00195.30 to determine whether an adjustment to Contract Amount or Contract Time is required.

Payment adjustments due to differing Project Site conditions, if any, will be made according to 00195.30. Contract Time adjustments, if any, will be made according to 00180.80.

**00140.50 Environmental Pollution Changes** - ORS 279C.525 will apply to any increases in the scope of the Work required as a result of environmental or natural resources laws enacted or amended after the submission of Bids for the Contract. The Contractor shall comply with the applicable notice and other requirements of ORS 279C.525. The applicable rights and remedies of that statute will also apply.

In addition to ORS 279C.525, the Agency has compiled a list at 00170.01 of those federal, State, and local agencies, of which the Agency has knowledge, that have enacted ordinances, rules, or regulations dealing with the prevention of environmental pollution and the preservation of natural resources that may affect the performance of Agency contracts.

**00140.60 Extra Work** - If directed by the Engineer's written order, the Contractor shall perform work not included in the Contract. The Contractor shall perform this work according to:

- Standard Specifications
- Other Plans and Specifications issued by the Engineer

Payment for Extra Work will be made according to Section 00196. Contract Time adjustments, if any, will be made according to 00180.80.

**00140.65 Disputed Work** - The Contractor may dispute any part of a Change Order, written order, or an oral order from the Engineer by the procedures specified in Section 00199.

**00140.70 Cost Reduction Proposals** - The Contractor may submit written proposals to the Engineer or Project Manager that modify Plans, Specifications, or other Contract Documents for the sole purpose of reducing the total cost of construction. Unless otherwise agreed to in writing by the Agency, a proposal that is solely or primarily a proposal to reduce estimated quantities or delete Work, as determined by the Engineer, is not eligible for consideration as a cost reduction proposal and will instead be addressed under 00140.30, whether proposed or suggested by the Agency or the Contractor.

**(a) Proposal Requirements** - The Agency will not adopt a cost reduction proposal that impairs essential functions or characteristics of the Project, including, but not limited to, service life, economy of operation, ease of maintenance, designed appearance, or design and safety standards.

To conserve time and funds, the Contractor may first submit a written request for a feasibility review by the Engineer. The request should contain a description of the proposal together with a rough estimate of anticipated dollar and time savings. The Engineer will, within a reasonable time, advise the Contractor in writing whether or not the proposal would be considered by the Agency, should the Contractor elect to submit a detailed cost reduction proposal.

A detailed cost reduction proposal shall include without limitation the following information:

- A description of existing Contract requirements for performing the Work and the proposed change;
- The Contract items of Work affected by the proposed change, including any quantity variation caused by the proposed change;
- Pay Items affected by the proposed change including any quantity variations;
- A detailed cost estimate for performing the Work under the existing Contract and under the proposed change. Cost estimates shall be made according to Section 00197. Costs of re-design, which are incurred after the Agency has accepted the proposal, shall be included in the cost of proposed work; and

- A date by which the Engineer must accept the proposal in order to accept the proposed change without impacting the Contract Time or cost reduction amount.

**(b) Continuing to Perform Work** - The Contractor shall continue to perform the Work according to Contract requirements until the Engineer issues a Change Order incorporating the cost reduction proposal. If the Engineer fails to issue a Change Order by the date specified in the proposal, the proposal shall be deemed rejected.

**(c) Consideration of Proposal** - The Engineer is not obligated to consider any cost reduction proposal. The Agency will not be liable to the Contractor for failure to accept or act upon any cost reduction proposal submitted.

The Engineer will determine in its sole discretion whether to accept a cost reduction proposal as well as the estimated net savings in construction costs from the adoption of all or any part of the proposal. In determining the estimated net savings, the Engineer may disregard the Schedule of Items. The Engineer will establish prices that represent a fair measure of the value of Work to be performed or to be deleted as a result of the cost reduction proposal.

**(d) Sharing Investigation Costs** - As a condition for considering a Contractor's cost reduction proposal, the Agency reserves the right to require the Contractor to share in the Agency's costs of investigating the proposal. If the Agency exercises this right, the Contractor shall provide written acceptance of the condition to the Engineer. Such acceptance will authorize the Agency to deduct its share of investigation costs from payments due or that may become due to the Contractor under the Contract.

**(e) Acceptance of Proposal Requirements** - If the Contractor's cost reduction proposal is accepted in whole or in part, acceptance will be made by a Change Order that will include without limitation the following:

- Statement that the Change Order is made according to 00140.70;
- Revised Contract Documents that reflect all modifications necessary to implement the approved cost reduction measures;
- Any conditions to which the Agency's approval is subject;
- Estimated net savings in construction costs attributable to the approved cost reduction measures; and
- A payment provision according to which the Contractor will be paid 50% of the estimated net savings amount as full and adequate consideration for performance of the Work of the Change Order.

The Contractor's cost of preparing the cost reduction proposal and the Agency's costs of investigating the proposal, including any portion paid by the Contractor, will be excluded from determination of the estimated net savings in construction costs. Costs of re-design, which are incurred after the Agency has accepted the proposal, will be included in the cost of the Work attributable to cost reduction measures.

If the Agency accepts the cost reduction proposal, the Change Order that authorizes the cost reduction measures will also address any Contract Time adjustment.

**(f) Right to General Use** - Once submitted, the cost reduction proposal becomes the property of the Agency. The Agency reserves the right to adopt the cost reduction proposal for general use without additional compensation to the Contractor when it determines that a proposal is suitable for application to other contracts.

**00140.80 Use of Publicly Owned Equipment** - The Contractor is prohibited from using publicly-owned Equipment except in the case of emergency. In an emergency, the Contractor may rent publicly-owned Equipment provided that:

- The Engineer provides written approval that states that such rental is in the public interest; and
- Rental does not increase the Project cost.

**00140.90 Final Trimming and Cleanup** - Before Final Inspection as described in 00150.90, the Contractor shall neatly trim and finish the Project and remove all remaining unincorporated Materials and debris. Final trimming and cleanup shall include without limitation the following:

- The Contractor shall retrim and reshape earthwork, and shall repair deteriorated portions of the Project Site.
- Where the Work has impacted existing facilities or devices, the Contractor shall restore or replace those facilities to their pre-existing condition.
- The Contractor shall clean all drainage facilities and sanitary sewers of excess Materials or debris resulting from the Work.
- The Contractor shall clean up and leave in a neat, orderly condition, Rights-of-Way, Materials sites, and other property occupied in connection with performance of the Work.
- The Contractor shall remove temporary buildings, construction plants, forms, falsework and scaffolding, surplus and discarded Materials, and rubbish.
- The Contractor shall dispose of Materials and debris, including, without limitation, forms, falsework, scaffolding, and rubbish resulting from clearing, grubbing, trimming, clean-up, removal, and other Work. These Materials and debris become the property of the Contractor. The Contractor shall dispose of these Materials and debris immediately.

Unless the Contract specifically provides for payment for this item, the Agency will make no separate or additional payment for final trimming and cleanup.

## Section 00150 - Control of Work

**00150.00 Authority of the Engineer** - Except as indicated elsewhere in the Contract (e.g. Amendment approval by the BCC), the Engineer has full authority over the Work and its suspension. (See Section 00180.) The Contractor shall perform all Work to the complete satisfaction of the Engineer. The Engineer's determination shall be final on all matters, including, but not limited to, the following:

- Quality and acceptability of Materials and workmanship
- Measurement of unit price Work
- Timely and proper prosecution of the Work
- Interpretation of Contract Documents
- Payments due under the Contract

The Engineer's decision is final and, except as provided in 00180.80 for adjustments of Contract Time and Section 00199 for claims for additional compensation, may be challenged only through litigation.

Work performed under the Contract will not be considered complete until it has passed Final Inspection by the Engineer and has been accepted in writing by the Agency.

Interim approvals issued by the Engineer, including, but not limited to, Third Notification, will not discharge the Contractor from responsibility for errors in prosecution of the Work, for improper fabrication, for failure to comply with Contract requirements, or for other deficiencies, the nature of which are within the Contractor's control.

**00150.01 Project Manager's Authority and Duties** - The Engineer may designate a Project Manager as its representative on the Project with authority to enforce the provisions of the Contract.

When the Engineer has designated a Project Manager, the Contractor should direct all requests for clarification or interpretation of the Contract, in writing, to the Project Manager. The Project Manager will respond within a reasonable time. Contract clarification or interpretation obtained from persons other than the Project Manager will not be binding on the Agency.

The Project Manager shall have the authority to appoint Inspectors and other personnel as required to assist in the administration of the Contract.

**00150.02 Inspector's Authority and Duties** - To the extent delegated under 00150.01, Inspectors are authorized to represent the Engineer and Project Manager to perform the following:

- Inspect Work performed and Materials furnished, including, without limitation, the preparation, fabrication, or manufacture of Materials to be used;
- Orally reject defective Materials and to confirm such rejection in writing;
- By oral order, temporarily suspend the Work for improper prosecution pending the Engineer's decision; and
- Exercise additional delegated authority.

Inspectors are not authorized to:

- Accept Work or Materials.
- Alter or waive provisions of the Contract.
- Give instructions or advice inconsistent with the Contract Documents.

**00150.10 Coordination of Contract Documents** - The Contract Documents, including, but not limited to, Amendments, the Special Provisions, the Plans, and the Standard Specifications are intended to collectively describe all of the items of Work necessary to complete the Project.

**(a) Order of Precedence** - The Engineer will resolve any discrepancies between these documents in the following order of precedence:

- Approved Amendments
- Schedule of Prices;
- Addenda;
- Special Provisions;
- Stamped Agency-prepared drawings specifically applicable to the Project and bearing the Project title;
- Reviewed and accepted, stamped Working Drawings;
- 3D Engineered Models and supplemental Agency-prepared line, grade and Cross Section data applicable to the Project;
- Standard Drawings;

- Approved unstamped Working Drawings and 3D Construction Models;
- Standard Specifications;
- Agreement Form; and
- All other Contract Documents not listed above, including permits from governmental agencies, and bid documents.

Notes on a drawing shall take precedence over drawing details.

Dimensions shown on the drawings, or that can be computed, shall take precedence over scaled dimensions.

**(b) Immaterial Discrepancies** - The Contract Documents specify details for the construction and completion of the Work. If Contract Documents describe portions of the Work in sufficient detail but are silent in some minor respect, the Contractor may proceed utilizing the current best industry practices.

**(c) Material Discrepancies** - If the Contractor identifies a discrepancy, error, or omission in the Contract Documents that cannot be resolved by the approach specified in (b) above, the Contractor shall immediately request clarification from the Engineer.

#### **00150.15 Construction Stakes, Lines, and Grades:**

**(a) General** - The Contractor shall perform no Work until the Engineer establishes field controls. Work performed without field controls will be subject to removal at the Contractor's expense.

**(b) Agency Responsibilities** - The Engineer will:

- Lay out and set construction stakes and marks to establish the lines, grades, Slopes, Cross Sections, and curve super-elevations for roadwork;
- Provide one set of construction stakes for line and grade for each additional phase of the Work;
- Set bench marks and stakes for centerline of Bridges and bents;
- Calculate and provide finish deck grades; and
- Deduct from payments due the Contractor all costs incurred to replace stakes and marks negligently or intentionally damaged, removed, or destroyed by the Contractor.

**(c) Contractor Responsibilities** - The Contractor shall:

- Inform the Engineer of staking requirements at least 5 Calendar Days before the staking needs to begin;
- Coordinate construction to provide sufficient area for the Engineer to perform surveying work efficiently and safely;
- Accurately measure detailed dimensions, elevations, and Slopes from the Engineer's stakes and marks;
- Perform the Work in such a manner as to preserve stakes and marks; and
- Set any reference lines for automatic control from the control stakes provided by the Engineer.

**00150.20 Inspection:** The Agency, through its designee shall at all times be allowed access to all parts of the operations and work locations of the Contractor, and shall be furnished such information and assistance by the Contractor, or the designated representative or representatives of the Contractor, as may be required to make a complete and detailed inspection.

**(a) Inspection by the Engineer** - The Engineer may test Materials furnished and inspect Work performed by the Contractor to ensure Contract compliance. The Contractor shall notify the Engineer 24 hours (one full Work Day) in advance for inspection of each portion of the Work.

Contractor shall not begin placing successive Courses or portions of Work until preceding Courses or portions of the Work have been inspected.

If the Contractor performs Work without the Engineer's inspection or uses Materials that the Engineer has not approved, the Engineer may order affected portions of the Work removed at the Contractor's expense. The foregoing sentence shall not apply if the Engineer fails to inspect the Work within a specific period of time required in the Contract or, in the absence of a specific period of time, within a reasonable period of time after receiving the Contractor's timely written request for inspection or testing.

At the Engineer's direction, any time before the Work is accepted, the Contractor shall uncover portions of the completed Work for inspection. After inspection, the Contractor shall restore these portions of Work to the standard required by the Contract. If the Engineer rejects Work due to Materials or workmanship, or if the Contractor performed such Work without providing sufficient advance request for inspection to the Engineer, the Contractor shall bear all costs of uncovering and restoring the Work. If the Engineer accepts the uncovered Work, and the Contractor performed the Work only after providing the Engineer with sufficient advance notice, the costs of uncovering and restoring the Work will be paid for by the Agency according to 00195.20.

**(b) Inspection Facilities** - The Contractor shall furnish walkways, railings, ladders, shoring, tunnels, platforms, and other facilities necessary to permit the Engineer to have safe access to the Work to be inspected. The Contractor shall require producers and fabricators to provide safe inspection access as requested by the Engineer.



**(c) Sampling** - The Contractor shall furnish the Engineer with samples of Materials that the Engineer will test. All of the Contractor's costs related to this required sampling are Incidental.

**(d) Inspection by Third Parties** - Where third parties have the right to inspect the Work, the Contractor shall coordinate with the Engineer and shall provide safe inspection access.

**(e) Contractor's Duty to Make Corrections** - The Contractor shall perform all Work according to the Contract Documents. The Contractor shall correct Work that does not comply with the Contract Documents at its own expense. Inspection of the Work by the Engineer does not relieve the Contractor of responsibility for improper prosecution of the Work.

**00150.25 Acceptability of Materials and Work** - The Contractor shall furnish Materials and shall perform Work in Close Conformance to the Contract Documents. If the Engineer determines that the Materials furnished or the Work performed are not in Close Conformance with the Contract Documents, the Engineer may:

- Reject the Materials or Work and order the Contractor, at the Contractor's expense, to remove, replace, or otherwise correct any non-conformity; or
- Accept the Materials or Work as suitable for the intended purpose, adjust the amount paid for applicable Pay Items to account for diminished cost to the Contractor or diminished value to the Agency, document the adjustment, and provide written documentation to the Contractor regarding the basis of the adjustment.

The Engineer's decisions concerning acceptability of Materials or Work will be final.

**00150.30 Delivery of Notices** - Written notices to the Contractor by the Engineer or the Agency will be delivered:

- In person or via email to the email address provided by the Contractor at the Preconstruction Meeting;
- By U.S. Postal Service first class mail or priority mail (which at the sender's option may include certified or registered mail return receipt requested), to the current office address as shown in the records of the Agency; or
- By overnight delivery service of a private industry courier, to the current office address as shown in the records of the Agency.

Notices shall be considered as having been received by the Contractor:

- At the time of actual receipt when delivered in person or via email by the time which the email transmittal is electronically received by the Contractor's email inbox;
- At the time of actual receipt or seven Calendar Days after the postmarked date when deposited for delivery by first class or priority mail, whichever is earlier; or
- At the time of actual receipt or three Calendar Days after deposit with a private industry courier for overnight delivery service, whichever is earlier.

Written notices to the Engineer or the Agency by the Contractor shall be delivered to the Agency address shown in the Special Provisions, unless a different address is agreed to by the Engineer, and shall be delivered:

- In person
- Via email to the Agency Project Manager;
- By U.S. Postal Service first class mail or priority mail (which at the sender's option may include certified or registered mail return receipt requested); or
- By overnight delivery service of a private industry courier.

Notices will be considered as having been received by the Agency:

- At the time of actual receipt when delivered in person
- At the time of actual receipt via email to the Agency Project Manager;
- At the time of actual receipt or seven Calendar Days after the postmarked date, when deposited for delivery by first class or priority mail, whichever is earlier; or
- At the time of actual receipt or three Calendar Days after deposit with a private industry courier for overnight delivery service, whichever is earlier.

For purposes of this Subsection, the time zone is Pacific Standard Time (PST) to determine time of receipt of notices and other documents. For purposes of this Subsection, non-business days are Saturdays, Sundays and legal holidays as defined by ORS 187.010 and 187.020.

Claims must be submitted on paper documents according to Section 00199

**00150.35 Plans, 3D Engineered Models, Working Drawings, and 3D Construction Models:**

**(a) Plans and 3D Engineered Models** - The Agency-prepared Plans and 3D Engineered Models will show details of lines, grades, Cross Sections, and Typical Section of the Roadway, and locations and design details of Structures.

**(b) Working Drawings and 3D Construction Models** - The Contractor shall supplement the Agency-prepared Plans and 3D Engineered Models with stamped Working Drawings, unstamped Working Drawings, or 3D Construction Models that show all information necessary to complete the Work. The applicable Section or Subsection of the Standard Specifications will indicate the supplemental information required and whether the drawings are to be stamped or unstamped. Stamped Working Drawings, unstamped Working Drawings, and 3D Construction Models are defined as follows:

**(1) Stamped Working Drawings** - Working Drawings, calculations, and other data which are prepared by or under the direction of a Professional Engineer licensed in the State of Oregon, and which bear the engineer's signature, seal, and expiration date.

**(2) Unstamped Working Drawings** - Working Drawings, calculations, and other data that do not bear an engineering seal.

**(3) 3D Construction Models** - See 00110.20.

**(c) Number, Size, and Format of Working Drawings and 3D Construction Models** - The Contractor shall submit Working Drawings and 3D Construction Models according to one of the following methods:

**(1) Paper Submittal** - The Contractor shall submit to the Engineer seven copies of Working Drawings for steel Structures and six copies of Working Drawings for other Structures. The submitted copies shall be clear and readable. Drawing dimensions shall be 8 1/2 by 11 inches, 11 by 17 inches, or 22 by 36 inches in size. One copy of the submitted Working Drawings will be returned to the Contractor after processing. The Contractor shall submit such additional number of copies to the Engineer for processing that the Contractor would like to have returned.

The Contractor shall not submit 3D Construction Model data in paper format.

**(2) Electronic Submittal** - The Contractor shall submit electronic Working Drawings as directed by the Engineer. The Contractor shall submit 3D Construction Model data in LandXML format or as directed by the Engineer.

**(d) Processing Working Drawings and 3D Construction Models** - The Engineer will process Working Drawings and 3D Construction Models as follows:

**(1) Stamped Working Drawings** - Stamped Working Drawings will be designated as "accepted", "accepted with comments", or "returned for correction" by the Engineer. If stamped Working Drawings are returned for correction by the Engineer, the Contractor shall address all comments and resubmit the stamped Working Drawings.

**(2) Unstamped Working Drawings** - Unstamped Working Drawings will be designated as "approved", "approved as noted", or "returned for correction" by the Engineer. If unstamped Working Drawings are returned for correction by the Engineer, the Contractor shall address all comments and resubmit the unstamped Working Drawings.

**(3) 3D Construction Models** - 3D Construction Models will be designated as "approved", "approved as noted", or "returned for correction" by the Engineer. If 3D Construction Models are returned for correction by the Engineer, the Contractor shall address all comments and resubmit the 3D Construction Models.

The Contractor shall not fabricate or construct any structural components until the stamped or unstamped Working Drawings are returned by the Engineer with a written designation of "accepted", "accepted with comments", "approved", or "approved as noted", as applicable for the Working Drawings.

The Contractor shall not begin construction activities that will utilize a 3D Construction Model until the Engineer has processed the model and designated it as "approved" or "approved as noted".

The Engineer's processing of the Working Drawings and 3D Construction Models does not amend any contractual obligations of the parties.

The Engineer will process and return Working Drawings and 3D Construction Models within 21 Calendar Days (65 Calendar Days if Railroad approval is required) after receipt by the Engineer. If the Engineer fails to return such drawings or models within this period of time, the Engineer will consider granting a Contract Time extension according to 00180.80. If the Contractor is required to resubmit Working Drawings or 3D Construction Models to the Engineer, the Engineer will process and return the Working Drawings or 3D Construction Models within 21 Calendar Days (65 Calendar Days if Railroad approval is required) after receipt of the resubmitted Working Drawings or 3D Construction Models by the Engineer.

**00150.37 Equipment Lists and Other Submittals** - The Contractor shall submit Equipment lists, and other required submittals for approval by the Engineer. The Engineer will respond to requests for approval within 21 Calendar Days (65 Calendar Days if Railroad approval is required) after receipt by the Engineer unless otherwise specified in the Section of the Specifications requiring such approval.

**00150.40 Cooperation and Superintendence by the Contractor** - The Contractor is responsible for full management of all aspects of the Work, including superintendence of all Work by Subcontractors, Suppliers, and other providers. The Contractor shall appoint a single

Superintendent and may also appoint alternate Superintendents as necessary to control the Work. The form of appointment of the alternate shall state, in writing, the alternate's name, duration of appointment in the absence of the Superintendent, and scope of authority. The Contractor shall:

- Provide for the cooperation and superintendence on the Project by:
  - Furnishing the Engineer all data necessary to determine the actual cost of all or any part of the Work, added Work, or Changed Work.
  - Allowing the Engineer reasonable access to the Contractor's books and records at all times. To the extent permitted by public records laws, the Engineer will make reasonable efforts to honor the Contractor's request for protection of confidential information.
  - Keeping one complete set of Contract Documents on the Project Site at all times, available for use by all the Contractor's own organization, and by the Engineer if necessary.
- Appoint a single Superintendent, and any alternate Superintendent, who shall meet the following qualifications:
  - Appointees shall be competent to manage all aspects of the Work.
  - Appointees shall be from the Contractor's own organization.
  - Appointees shall have performed similar duties on at least one previous project of the size, scope and complexity as the current Contract.
  - Appointees shall be experienced in the types of Work being performed.
  - Appointees shall be capable of reading and thoroughly understanding the Contract Documents.
- The appointed single Superintendent, or any alternate Superintendent, shall:
  - Be present for all On-Site Work, regardless of the amount to be performed by the Contractor, Subcontractors, Suppliers, or other providers, unless the Engineer provides prior approval of the Superintendent's or alternate Superintendent's absence.
  - Be equipped with a two-way radio or cell phone capable of communicating throughout the Project during all the hours of Work on the Project Site and be available for communication with the Engineer.
  - Have full authority and responsibility to promptly execute orders or directions of the Engineer.
  - Have full authority and responsibility to promptly supply the Materials, Equipment, labor, and Incidentals required for performance of the Work.
  - Coordinate and control all Work performed under the Contract, including, without limitation, the Work performed by Subcontractors, Suppliers, and owner/operators.
  - Diligently pursue progress of the Work according to the schedule requirements of Section 00180.
  - Cooperate in good faith with the Engineer, Inspectors, and other contractors in performance of the Work.
  - Provide all assistance reasonably required by the Engineer to obtain information regarding the nature, quantity, and quality of any part of the Work.
  - Provide access, facilities and assistance to the Engineer in establishing such lines, grades and points as the Engineer requires.
  - Carefully protect and preserve the Engineer's marks and stakes.

Any Superintendent or alternate Superintendent who repeatedly fails to follow the Engineer's written or oral orders, directions, instructions, or determinations, shall be subject to removal from the Project.

If the Contractor fails or neglects to provide a Superintendent, or an alternate Superintendent, and no prior approval has been granted, the Engineer has the authority to suspend the Work according to 00180.70. Any continued Work by the Contractor, Subcontractors, Suppliers, or other providers may be subject to rejection and removal. The Contractor's repeated failure or neglect to provide the superintendence required by these provisions constitutes a material breach of the Contract, and the Engineer may impose any remedies available under the Contract, including, but not limited to, Contract termination.

#### **00150.50 Cooperation with Utilities:**

**(a) General** - Unless otherwise specified in the Special Provisions or on the Plans, existing Utilities requiring adjustment may be adjusted by the Utility before, during, or after Project construction. "Adjustment of Utilities" shall mean the alteration, improvement, connection, disconnection, relocation, or removal of existing Utility lines, facilities, or systems in temporary or permanent manner.

**(b) Agency Responsibilities** - Before Bids are received, the Agency will make preliminary arrangements for planned Adjustment of Utilities. The Agency will list in the Special Provisions the estimated completion dates or times for adjustment work by the Utility owner, and will include a general statement describing any relocation. The Plans will not normally show the anticipated new location of Utilities that have been or will be adjusted.

**(c) Contractor's Responsibilities** - The Contractor shall:

- Follow applicable rules adopted by the Oregon Utility Notification Center;
- Contact Utility owners during Bid preparation and after the Contract is awarded to verify all Utilities' involvement on the Project Site;

- Coordinate Project construction with the Utilities' planned adjustments, take all precautions necessary to prevent disruption of Utility service, and perform its Work in the manner that results in the least inconvenience to the Utility owners;
- Include all Utility adjustment work, whether to be performed by the Contractor or the Utilities, on the Contractor's Project Work schedule submitted under 00180.41;
- Protect from damage or disturbance any Utility that remains within the area in which Work is being performed. Maintain and re-establish location marks according to OAR 952-001-0090(2)(a). Coordinate re-establishment of the location marks with the associated Utility;
- Not disturb an existing Utility if it requires an unanticipated adjustment, but shall protect the Utility from damage or disturbance and promptly notify the Engineer;
- Determine the exact location before excavating within the reasonable accuracy zone according to OAR 952-001-0090(2)(c);
- Backfill any exposed Utilities as recommended and approved by the Utility representative. Obtain Utility locate warning tape from the Utility and replace damaged or removed warning tape. Utility locate warning tape may not be present at all existing Utilities;
- Stake, place warning tape, and maintain no work limits around critical Utility facilities as shown or directed by the Engineer and the Utility;
- In addition to the notification required in OAR 952-001-0090(5), notify the Engineer and the Utility as soon as the Contractor discovers any previously unknown Utility conflicts or issues. Contrary to the OAR, stop excavating until directed by the Engineer and allow the Utility a minimum of two weeks to relocate or resolve the previously unknown Utility issues; and
- Report to the Engineer any Utility owner who fails to cooperate or fails to follow the planned Utility adjustment.

Subject to the Engineer's approval, the Contractor may adjust the Utilities by asking the Utility owners to move, remove, or alter their facilities in ways other than as shown on the Plans or in the Special Provisions. The Contractor shall conduct all negotiations, make all arrangements, and assume all costs that arise from such changes.

**(d) Delays** - If the Contractor complies with 00150.50(c), and if Utility adjustments are completed later than the date specified in the Special Provisions, thus causing Project completion to be delayed (provide notification under 00180.60), additional Contract Time will be considered under 00180.80, and additional compensation, if applicable, will be considered under 00195.40.

**(e) Notification** - Unless otherwise specified in the Special Provisions, the Project is located within the area served by the Oregon Utility Notification Center, which operates a Utilities notification system for notifying owners of Utilities about Work being performed in the vicinity of their facilities. The Contractor shall notify owners of Utilities prior to the performance of Work in the vicinity of their facilities. The Utilities notification system telephone number is 811 or 1-800-332-2344.

The Contractor shall comply with the rules of the Oregon Utility Notification Center, OAR 952-001-0010 through OAR 952-001-0090, and ORS 757.993. The Contractor may contact the Oregon Utility Notification Center at 503-232-1987 about these rules.

**00150.55 Cooperation with Other Contractors** - The Agency reserves the right to perform other work on or near the Project Site, including, without limitation, any Materials site, with forces other than those of the Contractor.

If such work takes place on or near the Project Site, the Contractor shall have the following obligations:

- The Contractor shall coordinate Work with other contractors or forces.
- The Contractor shall cooperate in good faith with all other contractors or forces.
- The Contractor shall perform the Work specified in the Contract in a way that will minimize interference and delay for all forces involved.
- The Contractor shall place and dispose of the Materials being used so as not to interfere with the operations of other forces.
- The Contractor shall join the Work with that of other forces in a manner acceptable to the Engineer or the Agency, and shall perform it in the accepted sequence with the work of the other force.

The Engineer will resolve any disagreements under this Subsection that may arise among the Contractor and other work forces, or between the Contractor and the Agency. The Engineer's decision in these matters is final, as provided in 00150.00.

When the schedules for Work of the Contractor and the work of other forces overlap, each contractor involved shall submit a current, realistic progress schedule to the Engineer. Before the Engineer accepts the schedule, each party shall have the opportunity to review all schedules. After this review and any necessary consultations, the Engineer will determine acceptable schedules.

The Contractor waives any right it may have to make claims against the Agency for any damages or claims that may arise because of inconvenience, delay, or loss due solely to the presence of other contractors working on or near the Project Site.

If the Contract gives notice of work to be performed by other forces that may affect the Contractor's Work under the Contract, the Contractor shall include any costs associated with coordination of the Work in the appropriate Pay Item or as a portion of a Pay Item.

In an emergency, the Contractor most immediately able to respond may repair a facility or Utility of another contractor in order to prevent further damage to the facility, Utility, or other Structure as a result of the emergency.

**00150.60 Construction Equipment Restrictions:**

**(a) Load and Speed Restrictions for Construction Vehicles and Equipment** - The Contractor shall comply with legal weight and speed restrictions when moving Materials or Equipment beyond the limits of the Project Site.

The Contractor shall control vehicle and Equipment loads and speeds within the Project Site according to the following restrictions, unless the Special Provisions provide otherwise:

- The Contractor shall restrict loads and speeds as necessary to avoid displacement or loss of Materials on Subgrades and Aggregate Bases.
- The Contractor shall restrict weights to legal loads, and shall travel at speeds of no more than 45 mph or the posted construction speed, whichever is less, on treated Bases, Pavement, or wearing Courses.
- The Contractor shall not cross Bridges or other Structures with Equipment or vehicles exceeding the legal load limit without prior written permission of the Engineer. The Contractor shall make any such request in writing, describing the loading details and the arrangement, movement, and position of the Equipment on the Structure. The Contractor shall comply with any restrictions or conditions included in the Engineer's written permission.

**(b) Protection of Buried Items** - The Contractor shall use temporary fill or other methods to avoid overload of pipes, box culverts, and other items that are covered, or to be covered, by fill or backfill.

**(c) Responsibility for Damages** - The Contractor shall assume responsibility for damages caused by excessive Equipment speed or loads while performing the Work, both inside and outside the Project Site. The Engineer's permission to cross Bridges and other Structures, according to 00150.60(a), will not relieve the Contractor from responsibility for load-caused damages.

**00150.70 Detrimental Operations** - The Contractor shall avoid operations whose methods, conditions, or timing may injure people or damage property or the Work. Damage may include, without limitation, staining surfaces with mud or asphalt or damaging Utilities and foundations. (See also 00150.60, 00150.75, and Section 00170.)

When any such damage occurs, the Engineer will determine if it is to be corrected by repair, replacement, or compensatory payment by the Contractor. If compensatory payment is required, the Engineer will determine the amount. Compensatory payment may be deducted from monies due or to become due to the Contractor under the Contract.

Contractor is solely responsible for damages outside the Project limits. In addition, prior to construction, the Contractor shall provide to the Engineer videotape showing private property, if any, which may be disturbed during construction.

**00150.75 Protection and Maintenance of Work During Construction** - The Contractor shall protect and maintain the Work during construction and until Third Notification has been issued, unless otherwise provided in the Contract. For the purposes of this Subsection, "maintenance" shall include measures to prevent deterioration of Roadway and Structures at the Project Site, and to keep them in good condition at all times during the prosecution of the Work. The Contractor shall continuously allocate sufficient Equipment and workers to achieve such maintenance.

If the Contract requires the placement of a Course upon a previously constructed Course or Subgrade, the Contractor shall maintain the previous Course or Subgrade during all construction operations.

The Contractor shall include costs of protecting and maintaining the Work during construction in the unit prices bid for the various Pay Items. The Contractor will not be paid an additional amount for this Work, unless otherwise specified.

The Engineer will notify the Contractor of the Contractor's noncompliance with this Subsection. If the Contractor fails to remedy unsatisfactory protection or maintenance within 24 hours after receipt of such notice, the Engineer may proceed to remedy the deficiency, and deduct the entire cost from monies due or to become due the Contractor under the Contract.

**00150.80 Removal of Unacceptable and Unauthorized Work** - The Contractor shall correct or remove unacceptable Work and remove unauthorized work, as directed by the Engineer in writing. The Contractor shall replace such work with Work and Materials conforming to the requirements of the Contract.

For the purposes of this Subsection, "unauthorized work" shall include without limitation the following:

- Work that extends beyond lines shown on the Plans or otherwise established by the Engineer;
- Work that is contrary to the Engineer's instructions; and
- Work that is conducted without the Engineer's written authorization.

The Agency will not pay the Contractor for unacceptable Work, except as provided in 00150.25, or for unauthorized work. The Engineer may issue a written order for the correction or removal of such work at the Contractor's sole expense.

If, when ordered by the Engineer, the Contractor fails to correct or remove unacceptable Work or remove unauthorized work, the Engineer may have the correction, removal or removal and replacement, done by others and deduct the entire cost from monies due or to become due the Contractor under the Contract.

**00150.90 Final Inspection:**

**(a) On-site Construction Work** - The Engineer will inspect the Project at a time close to the completion of On-Site Work.

When all On-Site Work on the Project is completed, including, but not limited to, Change Order Work and Extra Work, the Engineer will issue Second Notification as specified in 00180.50(g).

Within 15 Calendar Days after the Engineer receives the Contractor's written notification that all punch list items, final trimming and cleanup according to 00140.90 have been completed, the Engineer will review the Project and notify the Contractor that all Work is complete, or will give the Contractor written instruction regarding incomplete or unsatisfactory Work.

**(b) All Contract Work** - The Engineer will issue the Third Notification when the Contractor has satisfactorily accomplished all of the following:

- The Contractor has completed all On-Site Work required under the Contract, including the punch list items from (a) above;
- The Contractor has removed all Equipment, other than that incorporated into the Work; and
- The Contractor has submitted all required certifications, bills, forms, warranties and other documents.

Upon completion of the requirements of all On-Site Work required under the Contract, Contractor is to promptly remove from the work location, and other property owned or controlled by the Agency, all equipment, materials and other property the Contractor has placed or caused to be placed thereon that is not to become the property of the Agency. It is further understood and agreed that any such equipment, materials and other property that are not removed within 30 days after the day this contract terminates, or within such longer time as may be agreed upon in writing between the Contractor and the Agency, shall become the property of the Agency and may be used or otherwise disposed of by the Agency without obligation to the Contractor or to any party to whom the Contractor may transfer title. Nothing in this section shall be construed as relieving the Contractor from an obligation to clean up, and to burn, remove, or dispose of debris, waste materials, and such, in accord with other provisions of the contract.

**00150.91 Post-Construction Review** - The Contractor or the Engineer may request a Post-Construction Review meeting, to be held at a time prior to issuance of Third Notification but not earlier than 45 Days following the date of Second Notification. The meeting may be held if agreed to by both parties. The party making the request will conduct the meeting, and will announce the time and place of the meeting at least 15 Days prior to the meeting date. The purpose of this meeting is to examine the Project for possible process improvements that may benefit future projects.

**00150.95 Final Acceptance** - After the Engineer completes Final Inspection of all Work and sends Third Notification to the Contractor, the Agency will acknowledge Final Acceptance. The Agency will notify the Contractor in writing of the date of Final Acceptance within 7 Calendar Days after Final Acceptance, or as soon thereafter as is practicable.

**00150.96 Maintenance Warranties and Guarantees** - Prior to Third Notification, the Contractor shall transfer to the Agency all unexpired manufacturers' warranties and guarantees for Materials and Equipment installed on the Project. Such warranties and guarantees shall recite that they are enforceable by the Agency.

**00150.97 Responsibility for Materials and Workmanship:**

**(a)** The Contractor shall perform the Work according to the terms, conditions, and requirements of the Contract. Only materials, improvements and property free and clear of liens, claims and encumbrances shall be so furnished by the Contractor.

**(b)** Whether before or after the Agency's acceptance of the Work, the Contractor shall be responsible for:

- Correcting or repairing any defects in, or damage to, the Work that results from the use of improper or defective materials or workmanship; or
- Replacing, in its entirety, the Work affected by the use of improper or defective materials or workmanship to the extent provided by law; and
- Correcting or repairing any Work, Materials, Structures, Existing Surfacing, Pavement, Utilities, or sites, including, without limitation, Wetlands, damaged or disturbed in that correction, repair, or replacement. (See 00170.80 to 00170.85.)

**(c)** Full or partial termination of the Contract under 00180.90 shall not relieve the Contractor of responsibility for completed or performed Work, or relieve the Contractor's Surety of the obligation for any just claims arising from the completed or performed Work.

## Section 00160 - Source of Materials

**00160.00 Definitions** - The following definitions apply to Section 00160:

- (a) **Prospective Source** - Agency-furnished Materials source, use of which by the Contractor is optional. The Agency makes no guarantee or representation, by implication or otherwise, of the land use status, quantity, quality, or acceptability of Materials available from it, except as may be stated in the Special Provisions.
- (b) **Mandatory Source** - Agency-furnished Materials source, use of which by the Contractor is required.
- (c) **Blue Sheets** - Prequalified products and submittals for qualification of electrical equipment and materials.
- (d) **Green Sheets** - Conditionally prequalified products and submittals for conditional qualification of controller equipment.
- (e) **Red Sheets** - Statewide list of certification exempt traffic management systems components pursuant to ORS 479.540 and OAR 918-261-0037.

**00160.01 Notification of Source of Supply and Materials:**

(a) **All Materials** - The Contractor shall notify the Engineer in writing of all proposed Materials sources of supply, including, without limitation, any steel or other fabricators within the following time frames:

- At least 15 Calendar Days before using or fabricating Materials, if the source is within the State; or
- At least 45 Calendar Days before using or fabricating Materials, if the source is outside the State

The Contractor shall identify if the material source is a DBE or non-DBE. For DBE Suppliers, the Contractor shall identify an estimated value of the materials to be supplied. For each committed DBE Supplier, the Contractor shall submit a copy of the materials purchase order or supply agreement. For non-committed DBE suppliers, when the estimated value is over \$10,000, the Contractor shall submit a copy of the materials purchase order or supply agreement.

For this purpose, a committed DBE firm is one that was identified by the Contractor to meet an assigned DBE goal, including DBE firms substituting for DBE firms committed as a condition of Contract Award.

(b) **Prospective Source Materials** - When given an option to use Prospective Sources of Materials to be incorporated into the Work, the Contractor shall notify the Engineer in writing of the option selected within 15 Calendar Days from date of Notice to Proceed. Otherwise, such Materials sources may become unavailable.

(c) **Approval Required** - Before allowing production or delivery of Materials to begin from any source, the Contractor must obtain the Engineer's approval. Approval to use any source does not imply that Materials from that source will be accepted. If approved sources do not provide Materials that meet Specifications, the Materials will be rejected. The Contractor will then be responsible for locating other sources and obtaining the Engineer's approval.

(d) **Terms Required** - The Contractor shall comply with 00170.07.

**00160.05 Qualified Products List (QPL)** - The QPL is a listing of manufactured products available on the market (shelf items) that ODOT has evaluated and found suitable for a specified use in highway construction. The QPL is available from ODOT's Construction Section website (see 00110.05(e)).

The most current published PDF version of the QPL on ODOT's Construction Section website at the time of Advertisement is the version in effect for the Project. When the Contract specifies the use of the QPL, unless specified as the subject of an exemption per ORS 279C.345, the Agency may approve for use a conditionally qualified product, a product qualified for inclusion in a later edition of the QPL, or other equivalent product that meets the requirements of the QPL, following the Standard Guidelines for Product Review, if the Agency finds the product acceptable for use on the Project.

Use of listed products shall be restricted to the category of use for which they are listed. The Contractor shall install all products as recommended by the manufacturer. The Contractor shall replace qualified products not conforming to Specifications or not properly handled or installed at no additional cost to the Agency.

**00160.07 Electrical Equipment and Materials** - The Blue Sheets and Green Sheets are a listing of manufactured products available on the market (shelf items) that ODOT has evaluated and found suitable for use as electrical and controller equipment and materials for highway construction. The Blue Sheets and Green Sheets are available on the ODOT Traffic-Standards website (see 00110.05(e)). The most current version of the Blue Sheets and Green Sheets on the date of Advertisement is the version in effect for the Project.

When the Contract specifies the use of the Blue Sheets and Green Sheets, unless specified as the subject of an exemption per ORS 279C.345, the Agency may approve for use a product qualified for inclusion in a later edition of the Blue Sheets and Green Sheets or other equivalent product that meets the requirements of the Blue Sheets, following the Blue Sheet Qualification/Specification Information,

or the Green Sheets, following the ODOT *Standard Specification for Microcomputer Signal Controller* and errata information, if the Agency finds the product acceptable for use on the Project.

Use of listed products shall be restricted to the category of use for which they are listed. The Contractor shall install all products as recommended by the manufacturer. The Contractor shall replace qualified products not conforming to the Specifications or not properly handled or installed at no additional cost to the Agency.

**00160.10 Ordering, Producing, and Furnishing Materials** - The Contractor shall not place orders for or produce full quantities of Materials anticipated to be required to complete the Work until the Work has advanced to a stage that allows the quantities to be determined with reasonable accuracy. Upon request, the Engineer will notify the Contractor in writing of the quantities required. Quantity estimates by the Engineer before this notification are only approximate.

**(a) Contractor's Duties** - In purchasing, producing, or delivering Materials, the Contractor shall take into account the following:

- Kind of work involved;
- Amount of work involved;
- Time required to obtain Materials; and
- Other relevant factors.

**(b) Approval of Quantity of Materials Ordered** - Materials quantities shown on the Plans, or indicated by quantities and Pay Items, are subject to change or elimination. Therefore, the Contractor is cautioned to order or produce Materials only after having received the approval of the Engineer. The Contractor is responsible for payment for excess Materials delivered to the Project Site or storage sites without advance authorization from the Engineer. Unless otherwise specified in the Contract, the Agency will not be responsible for:

- Materials the Contractor may deliver or produce in excess of Contract requirements;
- Extra expense the Contractor may incur because Materials were not ordered or produced earlier; or
- The Contractor's expenses related to Materials ordered by the Contractor that are not subsequently approved for use.

Excess Materials ordered or produced by the Contractor without approval of the Engineer may be purchased by the Agency at the sole discretion of the Agency. (See 00195.80.)

**00160.20 Preferences for Materials:**

**(a) Buy America** - If federal highway funds are involved on the Project, the Contractor shall limit the quantity of foreign Materials incorporated into the Work as follows. Section 635.410 of Title 23, Code of Federal Regulations, and the Intermodal Surface Transportation Efficiency Act require that all iron or steel manufacturing processes, including, without limitation, the casting of ingots, for iron or steel Materials permanently incorporated into the Project shall occur in the United States, unless the cost of foreign-origin iron or steel Materials does not exceed one-tenth of one percent (0.1%) of the Contract Amount or \$2,500, whichever is greater. The Contractor shall not incorporate foreign-origin iron or steel Materials in excess of this amount into the Project. All foreign-origin iron or steel Materials incorporated in the Project in excess of the amount indicated above shall be removed and replaced with domestic iron or steel Materials at the Contractor's expense. For purposes of this Specification, the cost of foreign-origin iron or steel Materials shall be the value of the iron or steel products as of the date they are delivered to the Project Site.

Manufacturing processes include without limitation the application of coatings to finished iron or steel products or components. Coatings include epoxy coating, galvanizing, painting, and any other coating that protects or enhances the value of the steel or iron product or component.

The Contractor shall provide the Engineer with a Certificate of Materials Origin, on a form furnished by the Engineer, before incorporating any iron or steel products into the Project. Unless a Certificate of Materials Origin has been provided to the Engineer, the Materials shall be considered of foreign origin.

The Contractor shall retain manufacturers' certificates verifying the origin of all domestic iron or steel Materials for 3 years after the date of final payment for the Project, and shall furnish copies to the Engineer upon request.

**(b) Buy Oregon** - According to ORS 279A.120, the Contractor shall give preference to goods or services produced in Oregon if price, fitness, availability, and quality are equal. This provision does not apply to contracts financed wholly or in part by federal funds.

**(c) Recycled Materials** - According to ORS 279A.010, ORS 279A.125, ORS 279A.145, ORS 279A.150, and ORS 279A.155, and subject to the approval of the Engineer, the Contractor shall use recycled products to the maximum extent economically feasible.

**00160.21 Cargo Preference Act Requirements** - If federal highway funds are involved on the Project, the Contractor shall comply with the Cargo Preference Act and implementing regulations (46 CFR Part 381) for use of United States flag ocean vessels transporting materials or equipment acquired specifically for the Project. Strict compliance is required, including, but not limited to, the clauses in 46 CFR 381.7(a) and (b), which are incorporated by reference. The Contractor shall also include this provision in all subcontracts.



**00160.30 Agency-Furnished Materials** - Unless otherwise specified in the Special Provisions, Materials listed as Agency-furnished will be available to the Contractor free of charge.

The Contractor shall be responsible for all Materials furnished by the Agency and shall pay all demurrage and storage charges. The Contractor shall replace at its expense Agency-furnished Materials lost or damaged due to any cause.

The locations at which Agency-furnished Materials are available will be specified in the Special Provisions. If the locations are not listed in the Special Provisions, the Agency-furnished Materials will be furnished to the Contractor at the Project Site. In either case, all costs of handling, hauling, unloading, and placing Agency-furnished Material shall be considered included in the price paid for the Pay Item involving such Material.

All Agency-furnished Materials not incorporated into the Work remain the property of the Agency. The Contractor shall deliver such Materials as directed by the Engineer.

**00160.40 Agency-Furnished Sources** - The Agency may list in the Special Provisions, or show on the Plans, Borrow pits or Aggregate sources from which the Contractor may, or shall, obtain Materials. These sources will be identified and referred to as Prospective or Mandatory Sources. A development plan will be included in Section 00235 of the Special Provisions when such sources are shown on the Plans.

**(a) Working in a Different Area of the Materials Source** - If the Contractor desires to work in a different area of the Materials source than that shown on the development plan, the Contractor must submit a written request stating the reasons for the requested change. If a new land use permit, development plan, or reclamation plan is needed, the Contractor must submit it and obtain approval from the Engineer before starting work in any area other than that shown on the Plans. Approval for work in a different area will not entitle the Contractor to any added compensation or adjustment of Contract Time.

The Agency will not be responsible for the availability of sources other than as stated in the Special Provisions. If the Contractor has given notice of intent to use, but does not use the source(s) on the Project, the Contractor shall reimburse the Agency for any costs the Agency incurs in making such source(s) available.

**(b) Cost of Sources** - Unless otherwise specified in the Special Provisions, any Prospective or Mandatory Source will be provided by the Agency for use without payment of royalty or other charge. (See 00160.50.)

**(c) Exhaustion of Sources** - If the Engineer determines that the quantities of specified Materials that can be produced from a Mandatory Source are insufficient for the Work, and it becomes necessary to move to another source, the Agency will pay for the reasonable cost of moving the plant to, and erecting it at, a new approved source from which specified Materials can be produced. Adjustment in hauling costs, other costs, and Contract Time will be determined as provided in 00140.30.

No allowance, reimbursement, compensation, or adjustment will be made for changes in the use of sources, or for moving from one source to another, except as provided above.

#### **00160.50 Agency-Controlled Land; Limitations and Requirements:**

**(a) General** - The Contractor shall have no property rights in, or right of occupancy on, Agency-Controlled Land. Nor shall the Contractor have the right to sell, use, remove, or otherwise dispose of any material from Agency-Controlled Land, areas, or property, except as specified or by the written authorization of the Engineer.

Unless authorized in the Contract, the Contractor shall not disturb any material within Rights-of-Way without written authorization from the Engineer. The Contractor shall not take, sell, use, remove or otherwise dispose of any sand, gravel, rock, earth, firewood, and/or other material obtained or produced from within the limits of rights-of-way, gravel pits, rock quarries or other property owned by or held by the Agency unless specially authorized by this contract or by written consent of the Agency.

Unless otherwise specified in the Contract, the ownership of all materials originating on Agency-Controlled Lands will at all times vest in, and remain within the control of, the Agency.

**(b) Waste, Excess, and By-Product Materials** - All waste, excess, and by-product materials, collectively referred to in this Subsection as "By-Products", from the manufacture or production of Aggregate Materials from Agency-Controlled Lands shall remain Agency property. Unless otherwise ordered by the Engineer in writing, By-Products shall be placed as required by the development plan:

- In stockpiles at designated locations;
- At locations and in shapes that are readily accessible; and
- In such a manner as to avoid fouling areas containing useable materials, or interfering with future plant setups to use materials from the property.

The Agency will not compensate the Contractor for handling and stockpiling By-Products according to the development plan requirements. If by written order the Engineer directs the Contractor to stockpile or place designated By-Products at alternate sites, the By-Products designated shall be loaded, hauled, and placed as directed, and this work will be paid for according to 00195.20.

**00160.60 Contractor-Furnished Materials and Sources:**

**(a) General** - The Contractor shall furnish, at its own expense, all products and Materials required for the Project from sources of its own choosing, unless such sources have been specified in the Special Provisions or Plans as Prospective or Mandatory Sources.

**(b) Acquisition of Sources** - The Contractor shall acquire, at its own expense, the rights of access to, and the use of, all sources the Contractor chooses that are not Agency-controlled and made available by the Agency to the Contractor.

**(c) Additional Requirements** - Except for continuously-operated commercial sources, Work shall not begin, nor will any Materials be accepted by the Engineer, until the Contractor has:

**(1)** Given to the Engineer a copy of permits from, or proof that permits are not required from:

- The Department of Geology and Mineral Industries, as required under ORS 517.790;
- The Department of State Lands, as required under ORS 196.815 (when removing material from the bed or banks of any waters or from any Wetland); and
- Local governmental authorities having jurisdiction over land use at the source location.

**(2)** Furnished to the Engineer written approval of the property owner, if other than the Contractor, for the Contractor's proposed plans of operation in, and reclamation of, the source. The Contractor shall include in the document containing the property owner's written approval a summary of the requirements of the permits described above, which shall be subject to the Engineer's approval.

**00160.70 Requirements for Plant Operations** - Before operating mixing plants, Rock crushers, or other Equipment, the Contractor shall provide the Engineer copies of all applicable discharge permits for noise, air contaminants, and water pollutants from DEQ or applicable local jurisdictions, or a letter from DEQ or the local jurisdiction stating that no permits are required for the use of the Equipment and sites.

**00160.80 Requirements for Sources of Borrow and Aggregate** - The Contractor shall conduct operations according to all applicable federal, State, and local laws (including, without limitation, ORS Chapter 517 and OAR 632-030) when developing, using, and reclaiming all sources of Borrow material and Aggregate. The Contractor shall provide erosion control at Borrow sources that are not within the Project Site. The Contractor shall not operate in Wetlands except as allowed by permit. The Contractor shall comply with all requirements for pollution and sediment control, including, without limitation, the National Pollutant Discharge Elimination System where applicable.

Except for continuously-operated commercial sources, the Contractor shall also conform to the following:

**(a)** If a natural growth of trees or shrubs is present, preserve a border of such to conceal land scars.

**(b)** Excavate Borrow sources and Aggregate sources, except for those in streams and rivers, to provide:

- Reasonably uniform depths and widths;
- Natural drainage so no water stands or collects in excavated areas, when practicable;
- Slopes trimmed to blend with the adjacent terrain upon completion of operations;
- Slopes covered with native Soil, or acceptable plant rejects to support plant growth, if required by Specifications, Plans, or permits; and
- A vegetative cover that blends with the adjacent natural growth.

**(c)** Excavate in quarries so that:

- Faces will not be steeper than vertical (no overhang);
- Vertical faces conform to Oregon OSHA standards, Division 3, and as shown on an approved development plan;
- Floors or benches are excavated to a uniform Slope free of depressions and will drain and not interfere with the downland owner's property; and
- Upon completion, the quarry is left appearing neat and compatible with surrounding terrain.

**(d)** Obliterate haul roads specifically built for access to sources, and restore the areas disturbed by these roads as nearly as practicable to the conditions that existed before the roads were built, unless otherwise directed by the landowner or regulatory body.

## Section 00165 - Quality of Materials

### Description

**00165.00 General** - The Contractor shall incorporate into the Work only Materials conforming to the Specifications and approved by the Engineer. The Contractor shall incorporate into the Work only manufactured products made of new materials unless otherwise specified in the Contract. The Agency may require additional testing or retesting to determine whether the Materials or manufactured products meet Specifications.

Materials or manufactured products not meeting the Specifications at the time they are to be used are unacceptable and must be removed immediately from the Project Site, unless otherwise directed by the Engineer.

**00165.01 Rejected Materials** - The Engineer may reject any Materials that appear to be defective (see 00150.25) or that contain asbestos. The Contractor shall not incorporate any rejected Materials into the Work. Rejected Materials whose defects have been corrected may not be incorporated into the Work until the Engineer has approved their use. The Engineer may order the removal and replacement by the Contractor, at the Contractor's expense, of any defective Materials. (See also 00150.20.)

**00165.02 Materials Conformance and Quality Compliance Documents** - For purposes of this Section, "Materials Conformance Documents" means the Contractor's quality-control, the Agency's verification, and the independent assurance test results, and the identity of the testing facility, as specified in the ODOT *Manual of Field Test Procedures* (MFTP), unless otherwise specified in the Contract.

For purposes of this Section, "Quality Compliance Documents" means those documents specified in ODOT's *Nonfield-Tested Materials Acceptance Guide*, unless otherwise specified in the Contract.

**00165.03 Testing by Agency** - When testing Materials, the Agency will have tests conducted in laboratories designated by the Engineer, even though certain AASHTO, ASTM, and other materials specifications may require testing at the place of manufacture. Results of the Agency's tests will be made available to the Contractor.

**00165.04 Costs of Testing** - When the Contract requires that the Agency perform the testing, the testing will be at the Agency's expense. The Agency will pay the cost of Contractor-requested source-review tests on unprocessed Aggregates from no more than two sources for each Project, and on no more than three unprocessed samples from each source. Additional source-review tests performed at the Contractor's request shall be at the Contractor's expense.

Unless otherwise provided in the Contract, all testing required to be performed by the Contractor will be at the Contractor's expense.

### Provisions and Requirements

**00165.10 Materials Acceptance Guides** - Unless otherwise specified elsewhere in the Contract, Materials will be accepted according to the following guides:

**(a) Field-Tested Materials** - Field-tested Materials will be accepted according to the MFTP. The MFTP is published once per year and is available from the ODOT Construction Section; 800 Airport Road SE; Salem, OR 97301-4798; phone 503-986-3000. The MFTP is also available on the ODOT Construction Section website (see 00110.05(e)). The most current version of the MFTP on the date of Advertisement is the version in effect for the Project.

**(b) Nonfield-Tested Materials** - Nonfield-tested Materials will be accepted according to the ODOT *Nonfield Tested Materials Acceptance Guide* (NTMAG), unless otherwise specified in the Contract. The NTMAG is available on the ODOT Construction Section website (see 00110.05(e)). The most current version of the NTMAG on the date of Advertisement is the version in effect for the Project.

**00165.20 Materials Specifications and Test Method References** - References to materials specifications and test methods of ODOT, WAQTC, AASHTO, ASTM, other governmental agencies, or other recognized organizations mean those officially adopted and in current use by the agency or organization on the date of Advertisement.

If there are conflicting references, or if no reference is made to materials specifications, sampling and testing frequencies, or test method, the Engineer will resolve any discrepancies between these documents in the following orders of precedence:

Field-Tested Materials:

- Contract Change Orders;
- Special Provisions;
- ODOT *Laboratory Manual of Test Procedures*;
- MFTP; and
- Standard Specifications.

Nonfield-Tested Materials:

- Contract Change Orders;
- Special Provisions;
- ODOT *Laboratory Manual of Test Procedures*; and
- Standard Specifications.

Material test methods:

- ODOT;
- WAQTC;
- AASHTO;
- ASTM;
- Other recognized national organizations, such as ANSI, AWPA, IMSA, ISSA, and UL; and
- Industry standards in the location where the Work is being performed.

Sampling and testing frequencies:

- Contract Change Orders;
- Special Provisions;
- MFTP; and
- Standard Specifications.

If the Contractor identifies conflicting references or if no reference is made, the Contractor shall immediately request a clarification from the Engineer.

#### **00165.30 Field-Tested Materials:**

**(a) Contractor's Duties** - The Contractor shall:

- Furnish Materials of the quality specified in the Contract;
- Provide and administer a quality control program as described in the Quality Assurance Program portion of the MFTP. Upon request, the Contractor shall provide to the Engineer the names, telephone numbers, and copies of certifications for all personnel performing field testing; and
- Perform other testing as required by the Contract.

**(b) Types of Tests** - The types of tests and testing methods generally required by the Agency are described in the MFTP.

**(c) Acceptance of Field-Tested Materials** - The Contractor's test results for field-tested Materials will be verified by the Agency according to the Quality Assurance program outlined in the MFTP. If the Agency's QA test results verify the Contractor's results, the Materials will be analyzed for acceptance according to one of the following methods before the Engineer will accept them for incorporation into the Work:

- Statistically, according to 00165.40, to determine "Pay Factors" for produced Aggregate;
- Statistically, according to 00165.40, to determine "Composite Pay Factors" for mixtures; or
- Other methods determined by the Engineer.

If the Agency's verification test results do not verify the Contractor's test results, the Agency may require additional testing to determine whether the Materials meet Specifications. The Contractor shall perform additional testing or provide samples to the Agency for testing as directed. If the Materials do not meet Specifications, the Contractor shall reimburse the Agency for the cost of the additional testing, which may be deducted from monies due or to become due the Contractor under the Contract. Incorporated Materials that do not meet Specifications will be evaluated according to 00165.01 and 00150.25. If the Materials meet Specifications, the Agency will pay the cost for the additional testing.

**00165.35 Nonfield-Tested Materials** - The Contractor shall furnish Materials meeting Specifications, along with all Materials Conformance and Quality Compliance Documents.

**(a) Test Results Certificate** - The certificate shall:

- Be from the manufacturer, verifying that the Material furnished has been sampled and tested and the test results meet the Specifications.
- Include, or be accompanied by, a copy of the specified test results (ODOT, AASHTO, ASTM, UL or other).
- Identify the testing agency and the representative responsible for the test results.

- Permit positive determination that Material delivered to the Project is the same Material covered by the test results.
- Be delivered to the Engineer with the shipment of the material.

**(b) Quality Compliance Certificate** - The certificate shall be from the manufacturer and shall:

- Verify that the Material meets the Specifications, and identify by number the specified test methods used, (ODOT, AASHTO, ASTM, UL, or other)
- Permit positive determination that Material delivered to the Project is the same Material covered by the certificate,
- Be delivered to the Engineer with the shipment of the Material, or be an identification plate or mark, decal, sticker, label, or tag attached to the container or Material,

**(c) Equipment List and Drawings** - These consist of lists of proposed Equipment and Materials, such as:

- Shop drawings
- Material lists
- Equipment lists
- Catalog description sheets
- Manufacturer's brochures

Submit these lists to the Engineer for review of conformance with the Specifications.

**(d) Certificate of Origin of Steel Materials** - When specified, complete this document (ODOT Form 734-2126) as required by 00160.20 for Federal-aid projects.

Materials will be subject to acceptance testing if the Engineer so elects. The Engineer may reject damaged or non-specification materials regardless of the Materials Conformance Documents furnished.

**00165.40 Statistical Analysis** - When 00165.30(c) or 00165.50 applies, the Contractor shall divide the Materials into lots and sublots, randomly sample and test them as required, and analyze the results statistically to determine whether the Materials conform to the Specifications.

All acceptance test results of lots and sublots will be analyzed collectively using the Quality Level Analysis procedure set out in this Subsection. This procedure shall not be used for a lot with less than three sublots. Sampling of Material for a lot that contains two or fewer sublots shall be increased to obtain at least three sublots. The Engineer has discretion to either accept or reject lots originating with two or fewer sublots, even after sampling is increased.

**(a) Lot** - A lot is the quantity of Materials produced by a single process or JMF that is sampled, tested, and statistically evaluated, as specified in this Subsection.

**(b) Sublot** - A sublot is a portion of a lot, for which a sample test value may be normally obtained.

**(c) Quality Level Analysis** - Quality Level Analysis is a statistical procedure to determine, for each lot:

- The percentage of each constituent of the Materials meeting Specifications;
- The Pay Factor for each constituent; and
- The Composite Pay Factor, when specified.

**(d) Pay Factor and Composite Pay Factor Computation** - Procedures for determining the percent meeting Specifications, Pay Factors, and Composite Pay Factor for a lot of Materials are as follows:

- (1) Compute lot arithmetic mean ( $\bar{X}$ ) for each constituent:

$$\bar{X} = \frac{\sum X}{n}$$

Where  $\sum X$  = summation of sample test values  
 $n$  = total number of samples

- (2) Compute standard deviation (sd) for each constituent:

$$sd = \sqrt{\frac{\sum X^2 - n\bar{X}^2}{n-1}}$$

Where  $\sum X^2$  = summation of the squares of each sample test value  
 $\bar{X}^2$  = square of the lot arithmetic mean

- (3) Compute the upper quality index ( $Q_U$ ) for each constituent:

$$Q_U = \frac{USL - \bar{X}}{sd}$$

Where USL (upper specification limit) is the target value plus allowable tolerance

- (4) Compute the lower quality index ( $Q_L$ ) for each constituent:

$$Q_L = \frac{\bar{X} - LSL}{sd}$$

Where LSL (lower specification limit) is the target value minus allowable tolerance

- (5) From Table 00165-1, for each constituent, determine the percent within the upper specification limit ( $P_U$ ) which corresponds to a given  $Q_U$ . If USL is 100% or is not specified,  $P_U$  will be 100.

- (6) From Table 00165-1, for each constituent, determine the percent within the lower specification limit ( $P_L$ ) which corresponds to a given  $Q_L$ . If LSL is 0 or not specified,  $P_L$  will be 100.

- (7) Compute the quality level, or total percent within specification limits ( $P_T$ ), for each constituent:

$$P_T = (P_U + P_L) - 100$$

- (8) Using the  $P_T$  from Step 7, determine the Pay Factor (PF) from Table 00165-2 for each constituent tested. A minimum PF of 1.00 will be used when all subplot test values are within the upper and lower specification limits, regardless of the calculated PF.

**(9)** Compute the Weighted Pay Factor (WPF) for each constituent:

$$\text{WPF} = (\text{PF}) \times (f_i)$$

Where  $f_i$  = weighting factor listed in the Specifications for each constituent tested.

**(10)** Compute the Composite Pay Factor (CPF) for the lot and report the results to three decimal places.

$$\text{CPF} = \frac{\sum \text{WPF}}{\sum f_i}$$

Where  $\sum \text{WPF}$  = sum of the weighted pay factors for each constituent

$\sum f_i$  = sum of the weighting factors listed in the Specifications

Table 00165-1

QUALITY LEVEL ANALYSIS BY THE STANDARD DEVIATION METHOD								
P <sub>U</sub> or P <sub>L</sub> PERCENT WITHIN LIMITS FOR POSITIVE VALUES OF Q <sub>U</sub> or Q <sub>L</sub>	UPPER QUALITY INDEX Q <sub>U</sub> OR LOWER QUALITY INDEX Q <sub>L</sub>							
	n = 3	n = 4	n = 5	n = 6	n = 7	n = 8	n = 9	n = 10 to n = 11
100	1.16	1.50	1.79	2.03	2.23	2.39	2.53	2.65
99	-	1.47	1.67	1.80	1.89	1.95	2.00	2.04
98	1.15	1.44	1.60	1.70	1.76	1.81	1.84	1.86
97	-	1.41	1.54	1.62	1.67	1.70	1.72	1.74
96	1.14	1.38	1.49	1.55	1.59	1.61	1.63	1.65
95	-	1.35	1.44	1.49	1.52	1.54	1.55	1.56
94	1.13	1.32	1.39	1.43	1.46	1.47	1.48	1.49
93	-	1.29	1.35	1.38	1.40	1.41	1.42	1.43
92	1.12	1.26	1.31	1.33	1.35	1.36	1.36	1.37
91	1.11	1.23	1.27	1.29	1.30	1.30	1.31	1.31
90	1.10	1.20	1.23	1.24	1.25	1.25	1.26	1.26
89	1.09	1.17	1.19	1.20	1.20	1.21	1.21	1.21
88	1.07	1.14	1.15	1.16	1.16	1.16	1.16	1.17
87	1.06	1.11	1.12	1.12	1.12	1.12	1.12	1.12
86	1.04	1.08	1.08	1.08	1.08	1.08	1.08	1.08
85	1.03	1.05	1.05	1.04	1.04	1.04	1.04	1.04
84	1.01	1.02	1.01	1.01	1.00	1.00	1.00	1.00
83	1.00	0.99	0.98	0.97	0.97	0.96	0.96	0.96
82	0.97	0.96	0.95	0.94	0.93	0.93	0.93	0.92
81	0.96	0.93	0.91	0.90	0.90	0.89	0.89	0.89
80	0.93	0.90	0.88	0.87	0.86	0.86	0.86	0.85
79	0.91	0.87	0.85	0.84	0.83	0.82	0.82	0.82
78	0.89	0.84	0.82	0.80	0.80	0.79	0.79	0.79
77	0.87	0.81	0.78	0.77	0.76	0.76	0.76	0.75
76	0.84	0.78	0.75	0.74	0.73	0.73	0.72	0.72
75	0.82	0.75	0.72	0.71	0.70	0.70	0.69	0.69
74	0.79	0.72	0.69	0.68	0.67	0.66	0.66	0.66
73	0.76	0.69	0.66	0.65	0.64	0.63	0.63	0.62
72	0.74	0.66	0.63	0.62	0.61	0.60	0.60	0.59
71	0.71	0.63	0.60	0.59	0.58	0.57	0.57	0.57
70	0.68	0.60	0.57	0.56	0.55	0.55	0.54	0.54
69	0.65	0.57	0.54	0.53	0.52	0.52	0.51	0.51
68	0.62	0.54	0.51	0.50	0.49	0.49	0.48	0.48
67	0.59	0.51	0.47	0.47	0.46	0.46	0.46	0.45
66	0.56	0.48	0.45	0.44	0.44	0.43	0.43	0.43
65	0.52	0.45	0.43	0.41	0.41	0.40	0.40	0.40
64	0.49	0.42	0.40	0.39	0.38	0.38	0.37	0.37
63	0.46	0.39	0.37	0.36	0.35	0.35	0.35	0.34
62	0.43	0.36	0.34	0.33	0.32	0.32	0.32	0.32
61	0.39	0.33	0.31	0.30	0.30	0.29	0.29	0.29
60	0.36	0.30	0.28	0.27	0.27	0.27	0.26	0.26
59	0.32	0.27	0.25	0.25	0.25	0.24	0.24	0.24
58	0.29	0.24	0.23	0.22	0.21	0.21	0.21	0.21
57	0.25	0.21	0.20	0.19	0.19	0.19	0.18	0.18
56	0.22	0.18	0.17	0.16	0.16	0.16	0.16	0.16
55	0.18	0.15	0.14	0.14	0.13	0.13	0.13	0.13
54	0.14	0.12	0.11	0.11	0.11	0.11	0.10	0.10
53	0.11	0.09	0.08	0.08	0.08	0.08	0.08	0.08
52	0.07	0.06	0.06	0.05	0.05	0.05	0.05	0.05
51	0.04	0.03	0.03	0.03	0.03	0.03	0.03	0.03
50	0.00	0.00	0.00	0.00	0.00	0.00	0.00	0.00

NOTE: For negative values of Q<sub>U</sub> or Q<sub>L</sub>, P<sub>U</sub> or P<sub>L</sub> is equal to 100 minus the table value for P<sub>U</sub> or P<sub>L</sub>. If the value of Q<sub>U</sub> or Q<sub>L</sub> does not correspond exactly to a figure in the table, use the next higher figure.



Table 00165-1

QUALITY LEVEL ANALYSIS BY THE STANDARD DEVIATION METHOD							
P <sub>U</sub> or P <sub>L</sub> PERCENT WITHIN LIMITS FOR POSITIVE VALUES OF Q <sub>U</sub> OR Q <sub>L</sub>	UPPER QUALITY INDEX Q <sub>U</sub> OR LOWER QUALITY INDEX Q <sub>L</sub>						
	n = 12	n = 15	n = 19	n = 26	n = 38	n = 70	n = 201
	to n = 14	To n = 18	to n = 25	to n = 37	to n = 69	to n = 200	to n = ∞
100	2.83	3.03	3.20	3.38	3.54	3.70	3.83
99	2.09	2.14	2.18	2.22	2.26	2.29	2.31
98	1.91	1.93	1.96	1.99	2.01	2.03	2.05
97	1.77	1.79	1.81	1.83	1.85	1.86	1.87
96	1.67	1.68	1.70	1.71	1.73	1.74	1.75
95	1.58	1.59	1.61	1.62	1.63	1.63	1.64
94	1.50	1.51	1.52	1.53	1.54	1.55	1.55
93	1.44	1.44	1.45	1.46	1.46	1.47	1.47
92	1.37	1.38	1.39	1.39	1.40	1.40	1.40
91	1.32	1.32	1.33	1.33	1.33	1.34	1.34
90	1.26	1.27	1.27	1.27	1.28	1.28	1.28
89	1.21	1.22	1.22	1.22	1.22	1.22	1.23
88	1.17	1.17	1.17	1.17	1.17	1.17	1.17
87	1.12	1.12	1.12	1.12	1.12	1.13	1.13
86	1.08	1.08	1.08	1.08	1.08	1.08	1.08
85	1.04	1.04	1.04	1.04	1.04	1.04	1.04
84	1.00	1.00	1.00	1.00	0.99	0.99	0.99
83	0.96	0.96	0.96	0.96	0.95	0.95	0.95
82	0.92	0.92	0.92	0.92	0.92	0.92	0.92
81	0.88	0.88	0.88	0.88	0.88	0.88	0.88
80	0.85	0.85	0.85	0.84	0.84	0.84	0.84
79	0.81	0.81	0.81	0.81	0.81	0.81	0.81
78	0.78	0.78	0.78	0.78	0.77	0.77	0.77
77	0.75	0.75	0.75	0.74	0.74	0.74	0.74
76	0.71	0.71	0.71	0.71	0.71	0.71	0.71
75	0.68	0.68	0.68	0.68	0.68	0.68	0.67
74	0.65	0.65	0.65	0.65	0.65	0.64	0.64
73	0.62	0.62	0.62	0.62	0.62	0.61	0.61
72	0.59	0.59	0.59	0.59	0.59	0.58	0.58
71	0.56	0.56	0.56	0.56	0.56	0.55	0.55
70	0.53	0.53	0.53	0.53	0.53	0.53	0.52
69	0.50	0.50	0.50	0.50	0.50	0.50	0.50
68	0.48	0.48	0.47	0.47	0.47	0.47	0.47
67	0.45	0.45	0.45	0.44	0.44	0.44	0.44
66	0.42	0.42	0.42	0.42	0.41	0.41	0.41
65	0.39	0.39	0.39	0.39	0.39	0.39	0.39
64	0.37	0.37	0.36	0.36	0.36	0.36	0.36
63	0.34	0.34	0.34	0.34	0.33	0.33	0.33
62	0.31	0.31	0.31	0.31	0.31	0.31	0.31
61	0.29	0.29	0.28	0.28	0.28	0.28	0.28
60	0.26	0.26	0.26	0.26	0.26	0.25	0.25
59	0.23	0.23	0.23	0.23	0.23	0.23	0.23
58	0.21	0.21	0.20	0.20	0.20	0.20	0.20
57	0.18	0.18	0.18	0.18	0.18	0.18	0.18
56	0.15	0.15	0.15	0.15	0.15	0.15	0.15
55	0.13	0.13	0.13	0.13	0.13	0.13	0.13
54	0.10	0.10	0.10	0.10	0.10	0.10	0.10
53	0.08	0.08	0.08	0.08	0.08	0.08	0.08
52	0.05	0.05	0.05	0.05	0.05	0.05	0.05
51	0.03	0.03	0.03	0.03	0.03	0.03	0.02
50	0.00	0.00	0.00	0.00	0.00	0.00	0.00

NOTE: For negative values of Q<sub>U</sub> or Q<sub>L</sub>, P<sub>U</sub> or P<sub>L</sub> is equal to 100 minus the table value for P<sub>U</sub> or P<sub>L</sub>. If the value of Q<sub>U</sub> or Q<sub>L</sub> does not correspond exactly to a figure in the table, use the next higher figure.

Table 00165-2

PAY FACTOR	REQUIRED QUALITY LEVEL FOR A GIVEN SAMPLE SIZE (n) AND A GIVEN PAY FACTOR							
	n = 3	n = 4	n = 5	n = 6	n = 7	n = 8	n = 9	n = 10 to n = 11
1.05	100	100	100	100	100	100	100	100
1.04	90	91	92	93	93	93	94	94
1.03	80	85	87	88	89	90	91	91
1.02	75	80	83	85	86	87	88	88
1.01	71	77	80	82	84	85	85	86
1.00	68	74	78	80	81	82	83	84
0.99	66	72	75	77	79	80	81	82
0.98	64	70	73	75	77	78	79	80
0.97	62	68	71	74	75	77	78	78
0.96	60	66	69	72	73	75	76	77
0.95	59	64	68	70	72	73	74	75
0.94	57	63	66	68	70	72	73	74
0.93	56	61	65	67	69	70	71	72
0.92	55	60	63	65	67	69	70	71
0.91	53	58	62	64	66	67	68	69
0.90	52	57	60	63	64	66	67	68
0.89	51	55	59	61	63	64	66	67
0.88	50	54	57	60	62	63	64	65
0.87	48	53	56	58	60	62	63	64
0.86	47	51	55	57	59	60	62	63
0.85	46	50	53	56	58	59	60	61
0.84	45	49	52	55	56	58	59	60
0.83	44	48	51	53	55	57	58	59
0.82	42	46	50	52	54	55	57	58
0.81	41	45	48	51	53	54	56	57
0.80	40	44	47	50	52	53	54	55
0.79	38	43	46	48	50	52	53	54
0.78	37	41	45	47	49	51	52	53
0.77	36	40	43	46	48	50	51	52
0.76	34	39	42	45	47	48	50	51
0.75	33	38	41	44	46	47	49	50
REJECT	QUALITY LEVELS LESS THAN THOSE SPECIFIED FOR A 0.75							

NOTE: If the computed QUALITY LEVEL does not correspond exactly to a figure in the table, use the next lower value.

Table 00165-2

PAY FACTOR	REQUIRED QUALITY LEVEL FOR A GIVEN SAMPLE SIZE (n) AND A GIVEN PAY FACTOR						
	n = 12 to n = 14	n = 15 to n = 18	n = 19 to n = 25	n = 26 to n = 37	n = 38 to n = 69	n = 70 to n = 200	n = 201 to n = ∞
1.05	100	100	100	100	100	100	100
1.04	95	95	96	96	97	97	99
1.03	92	93	93	94	95	95	97
1.02	89	90	91	92	93	94	95
1.01	87	88	89	90	91	93	94
1.00	85	86	87	89	90	91	93
0.99	83	85	86	87	88	90	92
0.98	81	83	84	85	87	88	90
0.97	80	81	83	84	85	87	89
0.96	78	80	81	83	84	86	88
0.95	77	78	80	81	83	85	87
0.94	75	77	78	80	81	83	86
0.93	74	75	77	78	80	82	84
0.92	72	74	75	77	79	81	83
0.91	71	73	74	76	78	80	82
0.90	70	71	73	75	76	79	81
0.89	68	70	72	73	75	77	80
0.88	67	69	70	72	74	76	79
0.87	66	67	69	71	73	75	78
0.86	64	66	68	70	72	74	77
0.85	63	65	67	69	71	73	76
0.84	62	64	65	67	69	72	75
0.83	61	63	64	66	68	71	74
0.82	60	61	63	65	67	70	72
0.81	58	60	62	64	66	69	71
0.80	57	59	61	63	65	67	70
0.79	56	58	60	62	64	66	69
0.78	55	57	59	61	63	65	68
0.77	52	56	57	60	62	64	67
0.76	51	55	56	58	61	63	66
0.75	51	53	55	57	59	62	65
REJECT	QUALITY LEVELS LESS THAN THOSE SPECIFIED FOR A 0.75						

NOTE: If the computed QUALITY LEVEL does not correspond exactly to a figure in the table, use the next lower value.

**00165.50 Statistical Acceptance Sampling and Testing** - The Contractor shall sample and test Materials for acceptance, as required by the Contract. The Contractor may statistically evaluate test results for purposes of quality control or to predict a Pay Factor or Composite Pay Factor. The following apply:

**(a) Statistical Acceptance** - The Engineer will perform statistical analysis according to 00165.40 for acceptance and to determine a Pay Factor (PF) or Composite Pay Factor (CPF). The Engineer's determination of the PF or CPF shall be controlling.

**(b) Pay Adjustments** - As an incentive to produce quality Materials, the Engineer's acceptance will be based upon the following:

**(1) Specification Materials** - For Materials accepted by a PF, when all constituents of a Material have a PF of 1.00 or greater, that Material will be considered specification Materials. For Materials accepted by a CPF, all Materials with a CPF of 1.0000 or greater will be considered specification Materials. Materials with a CPF greater than 1.0000, when specified, may earn a CPF adjustment of greater than 1.0000, up to a maximum of 1.0500.

**(2) Non-specification Materials** - For Materials accepted by a PF, when any constituent of a Material has a PF of less than 1.00, that Material will be considered non-specification Material. For Materials accepted by a CPF, all Materials with a CPF less than 1.0000 will be considered non-specification Materials. A lot containing non-specification Materials will be evaluated as described in 00165.50(c).

**(c) Non-specification Materials:**

**(1) Isolation of a Partial Sublot** - The Engineer may isolate from a sublot or adjoining sublots any Material that the Contractor's test results show to be non-specification. The Contractor shall perform additional testing or provide samples to the Agency as directed. The Engineer will accept or reject the Material according to 00150.25.

**(2) Isolation of an Entire Sublot** - The Engineer may isolate a sublot or a series of sublots in which the Contractor's test results show the Material to be non-specification. The Contractor shall perform additional testing or provide samples to the Agency as directed. The isolated Material will be evaluated as a separate lot. The Engineer will accept or reject the Material according to 00150.25.

**(3) A Lot-in-Progress** - The Contractor shall shut down production when any of the following occurs:

- The CPF for a lot-in-progress drops below 1.0000, and the Contractor is taking no corrective action;
- The CPF is less than 0.7500; or
- Any constituent test is continually out of specification limits, regardless of whether or not the CPF is below 0.7500.

The Contractor shall not resume production until the Engineer has determined that Specification Materials can be produced, and has given approval to resume.

**(4) An Entire Lot** - The Engineer may reject an entire lot of Materials with a CPF between 0.7500 and 1.0000, or may take action according to 00150.25.

For a lot of Material with a CPF below 0.7500, the Engineer will take one or more of the following actions:

- a. Remain in Place** - Allow Materials to remain in place with an appropriate price reduction that may range from 25% to 100% (no payment);
- b. Corrective Work** - Require corrective work, at the Contractor's expense, with an appropriate price reduction that may range from zero (full payment) to 100% (no payment); or
- c. Remove and Replace** - Require complete removal and replacement with Specification Materials. No payment will be made for the rejected Materials, the cost of removal, or for the costs of sampling and testing.

**00165.70 Use of Materials without Acceptable Materials Conformance Documents:**

**(a) General** - The Contractor shall not incorporate Materials into the Project prior to submittal of Materials Conformance Documents acceptable to the Engineer. The Engineer may waive this requirement temporarily if Materials are necessary for immediate traffic safety.

**(b) Materials Incorporated for Immediate Traffic Safety** - If Materials are incorporated into the Project for immediate traffic safety before acceptable Materials Conformance Documents are available, no payment will be made for the value of the Materials, or the costs of incorporating them, until Materials Conformance Documents have been submitted to and approved by the Engineer, or the Materials are otherwise found through testing to comply with Specifications.

**(c) Contractor's Request for Testing Assistance** - If acceptable Materials Conformance Documents are not available, the Contractor may either have the necessary tests performed at a private laboratory or request in writing that the Engineer:

- Determine if the Agency or its agents can sample and test;
- Estimate the cost to the Contractor for the testing service; and
- Estimate the time required to obtain the test results.

The Engineer will provide this information to the Contractor in writing. If the Contractor requests the Engineer, in writing, to proceed, the Engineer will arrange for the sampling and testing, at the Contractor's expense. If these tests determine the Material complies with the Specifications, the Materials may be incorporated into the Project, or for Materials previously incorporated according to (b) above, payment will be authorized.

**00165.75 Storage and Handling of Materials** - The Contractor shall store and handle Materials so as to preserve their quality and fitness for incorporation into the Work. The Contractor shall restore all storage sites to their original condition according to 00140.90, or to comply with any applicable permits, orders, or agreements, at the Contractor's expense.

Stored Materials:

- Shall be readily accessible for inspection;
- May be stored on approved parts of the Right-of-Way; and
- May be stored on private property if written permission of the owner or lessor is obtained.

#### Measurement

**00165.80 Measurement** - No separate measurement will be made of Work performed under this Section.

#### Payment

**00165.90 Incidental Basis** - No separate or additional payment will be made for sampling, testing, certification, or other associated Work performed under this Section, whether performed by the Contractor, manufacturer, producer or Supplier. No payment will be made for providing quality control personnel.

**00165.91 Fabrication Inspection Expense** - Fabrication of certain items outside of the State creates additional shop and plant inspection expense to the Agency. It is impractical, and extremely difficult, to determine the actual additional expenses incurred. Therefore, each time that inspection by or on behalf of the Agency is necessary, payment to the Contractor will be reduced by an amount computed at the following rates:

Zone	Place of Fabrication	Reduction in Payment
1	All of State of Oregon, and those portions of adjacent states within 50 airline miles of the Oregon border	\$0
2	Outside of Zone 1, and up to 300 airline miles from the Oregon border	\$200 per Calendar Day
3	Outside of Zone 2, up to 3,000 airline miles from the Oregon border, and within the continental United States.	Round trip coach airfare from Portland, Oregon plus \$200 per Calendar Day
4	Outside of Zone 3, or outside of the continental United States.	Round trip coach airfare from Portland, Oregon plus \$250 per Calendar Day

Calendar Day charges begin on the first day the Agency's Inspector begins travel to begin work at the fabrication site, and continue without interruption through the final day of travel back to the State. The Contractor will be notified in writing of the beginning and ending dates of the Calendar Days used in computing payment reduction.

This Subsection applies to all fabricated items or manufactured Materials that are inspected by or on behalf of the Agency, which include, but are not limited to:

- Structural steel fabrication;
- Prestressed concrete members;
- Precast concrete;
- Signs;
- Preservative treatment of wood products;
- Epoxy coating of reinforcing steel; and
- Other items specifically identified in the Specifications as requiring fabrication site or in-plant inspection by the Agency.

## Section 00170 - Legal Relations and Responsibilities

### Description

**00170.00 General** - The Contractor shall comply with all laws, ordinances, codes, regulations and rules (collectively referred to as "Laws" in this Section) that relate to the Work or to those engaged in the Work. Where the provisions of the Contract are inconsistent or in conflict, the Contractor shall comply with the more stringent standard.

The Contractor shall indemnify, defend, and hold harmless the Agency and its representatives from liability arising from or related to the violation of Laws by those engaged in any phase of the Work. This provision does not apply to Work performed by Agency employees.

In any litigation, the entire text of any order or permit issued by a governmental or regulatory authority, as well as any documents referenced or incorporated therein by reference, shall be admissible for the purpose of Contract interpretation.

The characterization of provisions of the Contract as material provisions or the failure to comply with certain provisions as a material breach of the Contract shall in no way be construed to mean that any other provisions of the Contract are not material or that failure to comply with any other provisions is not a material breach of the Contract.

All rights and remedies available to the Agency under applicable Laws are incorporated herein by reference and are cumulative with all rights and remedies under the Contract.

The Contract shall not be construed against either party regardless of which party drafted it. Other than as modified by the Contract, the applicable rules of contract construction and evidence shall apply. This Contract shall be governed by and construed and enforced according to the laws of the State of Oregon without regard to principles of conflict of laws.

Any dispute between the Agency and the Contractor that arises from or relates to this Contract and that is not resolved under the provisions of Section 00199 shall be brought and conducted solely and exclusively within the Clackamas County Circuit Court for the State of Oregon; provided, however, if a dispute must be brought in a federal forum, then it shall be brought and conducted solely and exclusively within the United States District Court for the District of Oregon. In no event shall this Subsection be construed as a waiver by the State of Oregon on any form of defense or immunity, whether sovereign immunity, governmental immunity, immunity based on the Eleventh Amendment to the Constitution of the United States, or otherwise, from any claim or from the jurisdiction of any court. CONTRACTOR BY EXECUTION OF THE CONTRACT HEREBY CONSENTS TO THE IN PERSONAM JURISDICTION OF THE COURTS REFERENCED IN THIS SECTION.

It is the Agency's intention to make all payments due under the Contract if funds are legally available for such purpose. The Agency reasonably believes that at the time of entering into the Contract sufficient funds are available and authorized for expenditure to finance the cost of the Contract within the Agency's appropriation or limitation, or other funding sources. Agency's payment of amounts under the Contract is contingent on the Agency receiving adequate appropriations, limitations or other expenditure authority or funds to allow the Agency to continue to make payments under the Contract. In the event the Agency becomes aware that sufficient funds are not available and authorized, the Agency will provide prompt written notice to the Contractor, and the Agency may terminate the Contract as provided in 00180.90(c).

### Provisions and Requirements

**00170.01 Other Agencies Affecting Agency Contracts** - Representatives of regulatory bodies or units of government whose Laws may apply to the Work shall have access to the Work according to 00150.20(d). These may include but are not limited to those in the following (a), (b), (c), and (d).

**(a) Federal Agencies:**

- Agriculture, Department of
  - Forest Service
  - Natural Resource Conservation Service
- Army, Department of the
  - Corps of Engineers
- Commerce, Department of
  - National Marine Fisheries Service
- Defense, Department of
- Energy, Department of
- Environmental Protection Agency
- Federal Energy Regulatory Commission
- Geology Survey
- Health and Human Services, Department of
- Homeland Security, Department of

U.S. Coast Guard  
 Housing and Urban Development, Department of  
 Interior, Department of  
   Heritage, Conservation, and Recreation Service  
   Bureau of Indian Affairs  
   Bureau of Land Management  
   Bureau of Mines  
   Bureau of Reclamation  
   Geological Survey  
   Minerals Management Service  
   Office of Surface Mining, Reclamation, and Enforcement  
 Minerals Management Service  
 National Oceanic and Atmospheric Administration  
 Solar Energy and Energy Conservation Bank  
 U.S. Fish and Wildlife Service  
 Labor, Department of  
   Mine Safety and Health Administration  
   Occupational Safety and Health Administration  
 Transportation, Department of  
   Federal Highway Administration  
 Water Resources Council

**(b) State of Oregon Agencies:**

Administrative Services, Department of  
 Agriculture, Department of  
   Natural Resources Division  
   Soil and Water Conservation District  
 Columbia River Gorge Commission  
 Consumer and Business Services, Department of  
   Insurance Division  
   Oregon Occupational Safety and Health Division  
 Energy, Office of  
 Environmental Quality, Department of  
 Fish and Wildlife, Department of  
 Forestry, Department of  
 Geology and Mineral Industries, Department of  
 Human Resources, Department of  
 Labor and Industries, Bureau of  
 Land Conservation and Development Department  
 Parks and Recreation, Department of  
 State Lands, Department of  
 Water Resources Department

**(c) Local Agencies:**

City Councils  
 County Courts  
 County Commissioners, Boards of  
 Design Commissions  
 Historical Preservation Commissions  
 Lane Regional Air Pollution Authority  
 Planning Commissions  
 Port Districts

Special Districts

**(d) Oregon Federally Recognized Tribal Governments:**

Burns Paiute Tribe  
 Confederated Tribes of Coos, Lower Umpqua and Siuslaw Indians  
 Confederated Tribes of Grand Ronde  
 Confederated Tribes of Siletz  
 Confederated Tribes of Umatilla Indian Reservation  
 Confederated Tribes of Warm Springs  
 Coquille Tribe  
 Cow Creek Band of Umpqua Indians  
 Klamath Tribe

**00170.02 Permits, Licenses, and Taxes** - As required to accomplish the Work, the Contractor shall do the following:

- Obtain all necessary permits and licenses, except for those noted in 00170.03;
- Pay all applicable charges, fees and taxes, except for those noted in 00170.03;
- Give all notices required by applicable Laws, or under the terms of the Contract;
- Comply with ORS 274.530 relating to lease of stream beds by Oregon Division of State Lands;
- License, in the State of Oregon, all vehicles subject to licensing;
- Comply with ORS 477.625 and ORS 527.670 relating to clearing and fire hazards on forest lands; and
- Comply with all orders and permits issued by a governmental authority, whether local, State, or federal.

This project is to be constructed in Clackamas County rights of way. There are no separate permits required from Clackamas County to perform the work required under this contract.

**00170.03 Furnishing Right-of-Way and Permits** - Unless required to be obtained in the name of the Contractor, the Agency will obtain and pay for the following when they are required by the applicable Laws or by Plans or Specifications:

- All necessary Rights-of-Way;
- Permits required for crossing or encroaching upon navigable streams;
- Permits required for removing materials from or depositing materials in waterways;
- Permits required for operating in Agency-controlled source of Materials or disposal area;
- System development fees charged by local units of government;
- Building construction permits, not including specialty work such as heating, ventilation, air conditioning, or electrical;
- Cost of referencing and replacing endangered survey monuments; and
- Environmental permits, including erosion control permits.

**00170.04 Patents, Copyrights, and Trademarks** - Prior to use of designs, devices, materials, or processes protected by patent, copyright, or trademark, the Contractor shall obtain from the Entity entitled to enforce the patent, copyright, or trademark all necessary evidence of Contractor's legal right to use such design, device, material, or process.

The Contractor shall indemnify, defend and hold harmless the Agency and all third parties and political subdivisions having a possessory or ownership interest or regulatory authority over the Project or Project Site from claims of patent, copyright or trademark infringement, and from costs, expenses and damages the Contractor or Agency may be obligated to pay as a result of such infringement during or after completing the Work.

**00170.05 Assignment of Antitrust Rights** - The Contractor irrevocably assigns to the Agency any claim for relief or cause of action the Contractor acquires during the term of the Contract, or which may accrue thereafter, by reason of any violation of:

- Title 15 (Commerce and Trade), United States Code;
- ORS 646.725; or
- ORS 646.730.

In connection with this assignment, it is an express obligation of the Contractor to take no action that would in any way impair or diminish the value of the rights assigned to the Agency according to the provisions of this Subsection. Further, it is the express obligation of the Contractor to take all action necessary to preserve the rights assigned. It is an express obligation of the Contractor to advise the Agency's legal counsel:



- In advance, of its intention to commence any action involving such claims for relief or causes of action;
- Immediately upon becoming aware of the fact that an action involving such claims for relief or causes of action has been commenced by some other person or persons;
- Of the date on which it notified the obligor(s) of any such claims for relief or causes of action of the fact of the Contractor's assignment to the Agency according to the provisions of this Subsection; and
- Immediately upon the discovery of any such antitrust claim for relief or cause of action.

In the event any payment is made to the Contractor under any such claims for relief, the Contractor shall promptly pay the full sum over to the Agency. In the event the Contractor fails to make such payment, the Agency may deduct the amount from monies due or to become due the Contractor under the Contract.

**00170.06 Federal-Aid Participation** - This Project is to be conducted according to the regulations applying to Federal-Aid Highway Projects.

**00170.07 Record Requirements** - For purposes of this Subsection, the term "Contractor" includes the Contractor, all Subcontractors, Material Suppliers, and providers of rented operated Equipment (except non-DBE truck drivers), at all tiers, for all subcontracts with first-tier Subcontractors, all subcontracts between the first-tier Subcontractors and their Subcontractors and any other lower-tier subcontracts, and "Related Entities" as that term is defined in OAR 734-010-0400. The Material Suppliers included in this definition are those for Aggregates, asphalt cement concrete, Portland Cement Concrete and the supply and fabrication of structural steel items, and Material Suppliers that provide quotes.

**(a) Records Required** - The Contractor shall maintain all records, whether created before or after execution of the Contract, or during Contract performance, or after Contract completion, to clearly document:

- The Contractor's performance of the Contract or a subcontract;
- The Contractor's ability to continue performance of the Contract or a subcontract; and
- All claims arising from or relating to performance under the Contract or a subcontract.

These records shall include all records, including fiscal records, regardless of when created for the Contractor's business. The records for the Contractor's business include, without limitation:

- Bidding estimates and records, worksheets, tabulations or similar documents.
- Job cost detail reports, including monthly totals.
- Payroll records (including, without limitation, the ledger or register, and tax forms) and all documents that establish the periods, individuals involved, the hours for the individuals, and the rates for the individuals.
- Records that identify the Equipment used by the Contractor and Subcontractors in the performance of the Contract or subcontracts, including, without limitation, Equipment lists, rental contracts and any records used in setting rental rates.
- Invoices from vendors, rental agencies, and Subcontractors.
- Material quotes, invoices, purchase orders and requisitions.
- Contracts with Subcontractors and contracts with Material Suppliers, Suppliers and providers of rented equipment.
- Contracts or documents of other arrangements with any Related Entity as defined in OAR 734-010-0400.
- General ledger.
- Trial Balance.
- Financial statements (including, without limitation, the balance sheet, income statement, statement of cash flows, and financial statement notes).
- Income tax returns.
- All worksheets used to prepare bids or claims, or to establish the cost components for the Pay Items, including, without limitation, the labor, benefits and insurance, Materials, Equipment, and Subcontractors.

The following are examples, but not an exhaustive list, of records that would be included, if generated by the Contractor. If the Contractor generates such records, or equivalent records, they are included among the records subject to 00170.07.

- Daily time sheets and supervisors' daily reports.
- Collective bargaining agreements.
- Earnings records.
- Journal entries and supporting schedules.
- Insurance, welfare, and benefits records.
- Material cost distribution worksheet.

- Subcontractors' and lower-tier Subcontractors' payment certificates.
- Payroll and vendor's cancelled checks.
- Cash disbursements journal.
- All documents related to each and every claim together with all documents that support the amount of damages as to each claim.
- Additional financial statements (including, without limitation, the balance sheet, income statement, statement of cash flows, and financial notes) preceding the execution of the Contract and following final payment of the Contract.
- Depreciation records on all business Equipment maintained by the business involved, its accountant, or other Entity. (If a source other than depreciation records is used to develop cost for the Contractor's internal purposes in establishing the actual cost of owning and operating Equipment, all such other source documents.)

The Contractor shall maintain all fiscal records in material compliance with generally accepted accounting principles, or other accounting principles that are accepted accounting principles and practices for the subject industry and adequate for the nature of the Contractor's business, and in such a manner that providing a complete copy is neither unreasonably time-consuming nor unreasonably burdensome for the Contractor or the Agency. Failure to maintain the records in this manner shall not be an excuse for not providing the records.

The Contractor shall include in its subcontracts, purchase orders, and all other written agreements, a provision requiring all Subcontractors, Material Suppliers and providers of rented operated Equipment (except non-DBE truck drivers), at all tiers, to comply with 00170.07. The Contractor shall also require all Subcontractors, Material Suppliers, and providers of rented operated Equipment (except non-DBE truck drivers), at all tiers, and Related Entities to include in their contracts, purchase orders, and all other written agreements, a provision requiring all lower-tier Subcontractors, Material Suppliers and providers of rented operated Equipment (except non-DBE truck drivers) to comply with 00170.07. The Material Suppliers to which this applies are those for Aggregates, asphalt cement concrete, Portland Cement Concrete and the supply and fabrication of structural steel items and Material Suppliers that provide Material quotes and Related Entities as defined in OAR 734-010-0400.

**(b) Access to Records** - The Contractor shall provide the Engineer access to or a copy of all Contractor records upon request. A Project Manager's authority to request or access records is subject to OAR 734-010-0400(9). During the record retention period the Engineer, employees of the Agency, representatives of the Agency, or representatives of regulatory bodies or units of government may:

- Inspect, examine and copy or be provided a copy of all Contractor records;
- Audit the records, a Contract or the performance of a Contract;
- Inspect, examine and audit the records when, in the Agency's sole discretion, the records may be helpful in the resolution of any claim, litigation, administrative proceeding or controversy arising out of or related to a Contract.

Reasons for access to audit, inspect, examine and copy records include without limitation, general auditing, reviewing claims, checking for collusive bidding, reviewing or checking payment of required wages, performance and contract compliance, workplace safety compliance, evaluating Related Entities, environmental compliance, and qualifications for performance of the Contract, including the ability to perform and the integrity of the Contractor.

Where such records are stored in a computer or in other digital media, the Engineer may request, and the Contractor shall provide, a copy of the data files and such other information or access to software to allow the Engineer review of the records.

Nothing in 00170.07 is intended to operate as a waiver of the confidentiality of any communications privileged under the Oregon Evidence Code. Nothing in 00170.07 limits the records or documents that can be obtained by legal process.

**(c) Record Retention Period** - The Contractor shall maintain the records and keep the records accessible and available at reasonable times and places for at least 3 years from the date of final payment under the Contract, or until the conclusion of all audits, litigation, administrative proceedings, disputes and claims arising out of or related to the Contract, whichever date is later.

**(d) Public Records Requests** - If records provided under this section contain any information that may be considered exempt from disclosure as a trade secret under either ORS 192.345(2) or ORS 646.461(4), or under other grounds specified in Oregon Public Records Law, ORS 192.311 through ORS 192.478, the Contractor shall clearly designate on or with the records the portions which the Contractor claims are exempt from disclosure, along with a justification and citation to the authority relied upon. Entire records or documents should not be designated as a trade secret or otherwise exempt from disclosure. Only specific information within a record or document should be so designated.

To the extent allowed by the Oregon Public Records Law or other applicable law related to the disclosure of public records, the Agency will not disclose records or portions of records the Contractor has designated as trade secrets to a third party, who is not a representative of the Agency, to the extent the records are exempt from disclosure as trade secrets under the Oregon Public Records Law or other applicable law, except to the extent the Agency is ordered to disclose in accordance with the Oregon Public Records Law or by a court of competent jurisdiction. Application of the Oregon Public Records Law or other applicable law shall determine whether any record, document or information is actually exempt from disclosure.

In addition, in response to a public records request, the Agency will not produce or disclose records so identified as exempt by the Contractor to any person other than representatives of the Agency, and others with authorized access under 00170.07(b), without providing the Contractor a copy of the public records request, unless:

- The Contractor consents to such disclosure; or
- The Agency is prohibited by applicable law or court order from providing a copy of the public records request to the Contractor.

**00170.10 Required Payments by Contractors** - The Contractor shall comply with ORS 279C.505 and ORS 279C.515 during the term of the Contract.

**(a) Prompt Payment by Contractor for Labor and Materials** - As required by ORS 279C.505, the Contractor shall:

- Make payment promptly, as due, to all Entities supplying labor or Materials under the Contract;
- Pay all contributions or amounts due the Industrial Accident Fund, whether from the Contractor or a Subcontractor, incurred in the performance of the Contract;
- Not permit any lien or claim to be filed against the State or any political subdivision thereof, on account of any labor or Material furnished in performance of the Contract; and
- Pay to the Department of Revenue all sums withheld from employees according to ORS 316.167.

**(b) Prompt Payment by Contractor to First-Tier Subcontractor(s)** - According to ORS 279C.580(3)(a), after the Contractor has determined and certified to the Agency that one or more of its Subcontractors has satisfactorily performed subcontracted Work, the Contractor may request payment from the Agency for the Work, and shall pay the Subcontractor(s) within 10 Calendar Days out of such amounts as the Agency has paid to the Contractor for the subcontracted Work.

**(c) Interest on Unpaid Amount** - If the Contractor or a first-tier Subcontractor fails, neglects, or refuses to make payment to an Entity furnishing labor or Materials in connection with the Contract within 30 Days after the Contractor's receipt of payment, the Contractor or first-tier Subcontractor shall owe the Entity the amount due plus interest charges that begin at the end of the 10 day period within which payment is due under ORS 279C.580(3) and that end upon final payment, unless payment is subject to a good-faith dispute as defined in ORS 279C.580(5)(b). As required by ORS 279C.515(2), the rate of interest on the amount due shall be 9 percent per annum. The amount of interest shall not be waived.

**(d) Agency's Payment of the Contractor's Prompt Payment Obligations** - If the Contractor fails, neglects or refuses to make prompt payment of any invoice or other demand for payment for labor or services furnished to the Contractor or a Subcontractor by any Entity in connection with the Contract as such payment becomes due, the Agency may pay the Entity furnishing the labor or services and charge the amount of the payment against monies due or to become due the Contractor under the Contract. (The Agency has no obligation to pay these Entities, and the Agency will not normally do so, but will refer them to the Contractor and the Contractor's Surety.)

The payment of a claim by the Agency in the manner authorized in this Subsection shall not relieve the Contractor or the Contractor's Surety from obligations with respect to any such claims.

**(e) Right to Complain to the Construction Contractors Board** - If the Contractor or a Subcontractor fails, neglects, or refuses to make payment to an Entity furnishing labor or Materials in connection with the Contract, the Entity may file a complaint with the Construction Contractors Board, unless payment is subject to a good-faith dispute as defined in ORS 279C.580(5)(b).

**(f) Notice of Claim Against Bond** - An Entity (which by definition includes a natural person) claiming not to have been paid in full for labor or Materials supplied for the prosecution of the Work may have a right of action on the Contractor's Payment Bond as provided in ORS 279C.600 and ORS 279C.605.

The Commissioner of the Bureau of Labor and Industries (BOLI) may have a right of action on the Contractor's and Subcontractors' public works bonds and Payment Bonds for workers who have not been paid in full, as provided in ORS 279C.600 and ORS 279C.605.

**(g) Paid Summary Report** - The Contractor shall submit a "Paid Summary Report", form 734-2882, to the Engineer certifying payments made to all of the following:

- All Subcontractors
  - Committed DBE suppliers
  - Non-committed DBE suppliers and service providers with estimated total payments for the Project over \$10,000.

For this purpose, a committed DBE firm is one that was identified by the Contractor to meet an assigned DBE goal including DBE firms substituting for DBE firms committed as a condition of Contract Award.

Submit the completed and signed Paid Summary Report to the Engineer within 20 Calendar Days of receipt of payment from the Agency for each month in which payments were made to each Subcontractor, each committed DBE Supplier, and each non-committed DBE Supplier or service provider with estimated total payments for the Project over \$10,000. At the completion of the Project, submit

form 734-2882 recapping the total amounts paid to each Subcontractor, each committed DBE Supplier, and each non committed DBE Supplier or service provider with estimated total payments for the Project over \$10,000.

The Contractor shall require each Subcontractor at every tier to comply with the requirement to submit form 734-2882 within 20 Calendar Days of receipt of payment from its controlling contractor and provide a recap of the total amounts paid at the completion of the Project or completion of their Work.

Forms shall be submitted to an email address provided to the Contractor at the preconstruction conference.

**00170.20 Public Works Bond** - Before starting Work, the Contractor and Subcontractors shall each file with the Construction Contractors Board, and maintain in full force and effect, a separate public works bond, in the amount of \$30,000 unless otherwise exempt, as required by ORS 279C.830(2) and ORS 279C.836. The Contractor shall verify Subcontractors have filed a public works bond before the Subcontractor begins Work.

**00170.32 Protection of Navigable Waters** - The Contractor shall comply with all applicable Laws, including, without limitation, the Federal River and Harbor Act of March 3, 1899 and its amendments.

The Contractor shall not interfere with waterway navigation or impair navigable depths or clearances, except as U.S. Coast Guard or Corps of Engineer permits allow.

**00170.60 Safety, Health, and Sanitation Provisions** - The Contractor shall comply with all Laws concerning safety, health, and sanitation standards. The Contractor shall not require workers to perform Work under conditions that are hazardous, dangerous, or unsanitary.

Workers exposed to traffic shall wear upper body garments or safety vests that are highly visible and meet the requirements of 00221.20.

Workers exposed to falling or flying objects or electrical shock shall wear hard hats.

Upon their presentation of proper credentials, the Contractor shall allow inspectors of the U.S. Occupational Safety and Health Administration (OSHA) and the Oregon Occupational Safety and Health Division (OR-OSHA) to inspect the Work and Project Site without delay and without an inspection warrant.

According to ORS 468A.715 and ORS 468A.720, the Contractor or a Subcontractor who performs Project Work involving asbestos abatement shall possess a valid DEQ asbestos abatement license.

**00170.61 Industrial Accident Protection:**

**(a) Workers' Compensation** - The Contractor shall provide workers' compensation coverage for on-the-job injuries as required by 00170.70(d).

**(b) Longshoremen's and Harbor Workers' Compensation** - If Work to be performed is over or adjacent to navigable waters, the Longshoremen's and Harbor Workers' Compensation Act, (Chapter 18, Title 33 of the USC) may apply, and the Contractor shall be responsible for complying with its provisions (which may include the provision of additional workers' compensation benefits to employees).

**00170.62 Labor Nondiscrimination** - The Contractor shall comply with all Laws concerning equal employment opportunity, including, without limitation, those prohibiting discrimination because of race, religion, color, sex, disability, or national origin.

It is a material term of this Contract that the Contractor certifies by entering into this Contract that the Contractor has a written policy and practice that meets the requirements described in ORS 279A.112 (House Bill 3060, 2017) for preventing sexual harassment, sexual assault and discrimination against employees who are members of a protected class and that the Contractor shall maintain the policy and practice in force during the entire term of this Contract.

**00170.63 Payment for Medical Care** - According to ORS 279C.530, the Contractor shall promptly, as due, make payment to any person, copartnership, association or corporation furnishing medical, surgical and hospital care services or other needed care and attention, incident to sickness or injury, to the employees of the Contractor, of all sums that the Contractor agrees to pay for the services and all moneys and sums that the Contractor has collected or deducted from the wages of employees under any law, contract or agreement for the purpose of providing or paying for the services.

**00170.65 Minimum Wage and Overtime Rates for Public Works Projects:**

**(a) General** - The Contractor is responsible for investigating local labor conditions. The Agency does not imply that labor can be obtained at the minimum hourly wage rates specified in State or federal wage rate publications, and no increase in the Contract Amount will be made if wage rates paid are more than those listed.

As required by ORS 279C.520, the Contractor shall comply with ORS 652.220 and shall not unlawfully discriminate against any of the Contractor's employees in the payment of wages or other compensation for work of comparable character on the basis of an employee's membership in a protected class. "Protected class" means a group of persons distinguished by race, color, religion, sex,

sexual orientation, national origin, marital status, veteran status, disability, or age. Contractor's compliance with this provision constitutes a material element of the Contract and failure to comply constitutes a material breach that entitles the Agency to exercise any remedies available under the Contract, including, but not limited to, termination for default.

As required by ORS 279C.520, the Contractor shall not prohibit any of the Contractor's employees from discussing the employee's rate of wage, salary, benefits or other compensation with another employee or another person and shall not retaliate against an employee who discusses the employee's rate of wage, salary, benefits or other compensation with another employee or another person.

**(b) State Prevailing Wage Requirements** - The Contractor shall comply with the prevailing wage provisions of ORS 279C.800 through ORS 279C.870.

**(1) Minimum Wage Rates** - The Bureau of Labor and Industries (BOLI) determines and publishes the existing State prevailing wage rates in the publication *Prevailing Wage Rates for Public Works Contracts in Oregon*. The Contractor shall pay workers not less than the specified minimum hourly wage rate according to ORS 279C.838 and ORS 279C.840, and shall include this requirement in all subcontracts.

See the Project Wage Rates page included with the Special Provisions for additional information about which wage rates apply to the Project and how to access the applicable wage rates.

The applicable BOLI wage rates will be included in the Contract.

**(2) Payroll and Certified Statements** - As required in ORS 279C.845, the Contractor and every Subcontractor shall submit written certified statements to the Engineer on the form prescribed by the Commissioner of BOLI in OAR 839-025-0010 certifying compliance with wage payment requirements and accurately setting out the Contractor's or Subcontractor's weekly payroll records for each worker employed on the Project.

The Contractor and Subcontractors shall preserve the certified statements for a period of 6 years from the date of completion of the Contract.

**(3) Additional Retainage:**

**a. Agency** - As required in ORS 279C.845(7) the Agency will retain 25% of any amount earned by the Contractor on the Project until the Contractor has filed the certified statements required in ORS 279C.845 and in FHWA Form 1273, if applicable. The Agency will pay to the Contractor the amount retained within 14 Days after the Contractor files the required certified statements, regardless of whether a Subcontractor has failed to file certified statements.

**b. Contractor** - As required in ORS 279C.845(8) the Contractor shall retain 25% of any amount earned by a first-tier Subcontractor on the Project until the first-tier Subcontractor has filed with the Agency the certified statements required in ORS 279C.845 and in FHWA Form 1273, if applicable. Before paying any amount retained, the Contractor shall verify that the first-tier Subcontractor has filed the certified statement. Within 14 Days after the first-tier Subcontractor files the required certified statement, the Contractor shall pay the first-tier Subcontractor any amount retained.

**(4) Owner/Operator Data** - For a project funded by the FHWA, the Contractor shall furnish data to the Engineer for each owner/operator providing trucking services. Furnish the data before the time the services are performed and include without limitation for each owner/operator:

- Driver's name;
- Copy of driver license;
- Vehicle identification number;
- Copy of vehicle registration;
- Motor vehicle license plate number;
- Motor Carrier account number;
- Copy of ODOT Motor Carrier 1A Permit; and
- Name of owner/operator from the side of the truck.

**(c) State Overtime Requirements** - As a condition of the Contract, the Contractor shall comply with the pertinent provisions of ORS 279C.520 and ORS 279C.540.

**(1) Maximum Hours of Labor and Overtime Pay** - According to ORS 279C.540, no person shall be employed to perform Work under this Contract for more than 10 hours in any 1 Day, or 40 hours in any 1 week, except in cases of necessity, emergency, or where public policy absolutely requires it. In such instances, the Contractor shall pay the employee at least time and a half pay:

- For all overtime in excess of 8 hours a day or 40 hours in any 1 week when the work week is 5 consecutive days, Monday through Friday; or

- For all overtime in excess of 10 hours a day or 40 hours in any 1 week when the work week is 4 consecutive days, Monday through Friday; and
- For all Work performed on Saturday and on any legal holiday specified in ORS 279C.540.

For additional information on requirements for overtime and establishing a work schedule see OAR 839-025-0050 and OAR 839-025-0034.

**(2) Notice of Hours of Labor** - The Contractor shall give written notice to employees of the number of hours per day and days per week the employees may be required to work. Provide the notice either at the time of hire or before commencement of work on this Contract, or by posting a notice in a location frequented by employees.

**(3) Exception** - The maximum hours of labor and overtime requirements under ORS 279C.540 will not apply to the Contractor's Work under this Contract if the Contractor is a party to a collective bargaining agreement in effect with any labor organization. For a collective bargaining agreement to be in effect it shall be enforceable within the geographic area of the Project, and its terms shall extend to workers who are working on the Project (see OAR 839-025-0054).

**(d) State Time Limitation on Claim for Overtime** - According to ORS 279C.545, any worker employed by the Contractor is foreclosed from the right to collect any overtime provided in ORS 279C.540 unless a claim for payment is filed with the Contractor within 90 Days from the completion of the Contract, provided the Contractor posted and maintained a circular as specified in this provision. Accordingly, the Contractor shall:

- Cause a circular, clearly printed in boldfaced 12-point type and containing a copy of ORS 279C.545, to be posted in a prominent place alongside the door of the timekeeper's office or in a similar place that is readily available and freely visible to any or all workers employed to perform Work; and
- Maintain such circular continuously posted from the inception to the completion of the Contract on which workers are or have been employed.

**(e) Additional Requirements When Federal Funds are Involved** - When federal funds are involved, the following requirements shall apply in addition to the requirements of 00170.65(a) through 00170.65(d). The Contractor shall include these provisions in all subcontracts as well as ensure that all Subcontractors include these provisions in their lower-tier subcontracts.

**(1) FHWA Requirements** - For Federal-aid projects, the Contractor shall comply with the provisions of FHWA Form 1273, *Required Contract Provisions Federal-aid Construction Contracts*.

**(2) Minimum Wage Rates** - The Contractor shall pay each worker in each trade or occupation employed to perform any work under the Contract not less than the existing State (BOLI) prevailing wage rate or the applicable federal prevailing wage rate required under the Davis-Bacon Act (40 U.S.C. 3141 et seq.), whichever is higher. The Contractor shall include this provision in all subcontracts.

See the Project Wage Rates page included with the Special Provisions for additional information about which wage rates apply to the Project and how to access the applicable wage rates.

The applicable Davis-Bacon and BOLI wage rates will be included in the Contract.

**(3) Payroll and Certified Statements** - In addition to providing the payroll information and certified statements required under ORS 279C.845 (see 00170.65(b)(2)), the Contractor and every Subcontractor shall submit written certified statements that also meet the requirements in Section IV of FHWA Form 1273, except the Contractor and every Subcontractor shall preserve the certified statements for a period of 6 years from the date of completion of the Contract.

**(4) Overtime** - With regard to overtime pay, the Contractor shall comply with the overtime provision affording the greatest compensation required under FHWA Form 1273 and ORS 279C.540.

**00170.67 Fees** - The fee required by ORS 279C.825(1) will be paid by the Agency to the Commissioner of the Oregon Bureau of Labor and Industries under the administrative rules of the Commissioner.

#### **00170.70 Insurance:**

##### **(a) Insurance Coverages -**

**Contractor** - The Contractor shall obtain the insurance specified below prior to the execution of the Contract. The Contractor shall maintain the insurance in full force at the Contractor's expense throughout the duration of the Contract and all warranty periods that apply.

**Subcontracting** - If the Contractor specifies prior to the execution of the Contract that a Subcontractor will satisfy an insurance requirement that is permitted to be satisfied by a Subcontractor, the Contractor shall obtain Agency approval of Subcontractor and Subcontractor's insurance coverage(s), as required by 00180.21, prior to commencement of Subcontracted work. After the Contractor

receives Agency approval of the Subcontractor, the Contractor may contractually obligate the Subcontractor to obtain and maintain, at the Subcontractor's expense or at the Contractor's expense, the insurance permitted.

The Contractor shall require that all Subcontractors carry insurance coverage that the Contractor deems appropriate based on the risks of the subcontracted work. The Contractor shall obtain proof of the required insurance coverages, as applicable, from any Subcontractor providing Services related to the Contract.

Neither the insurance provided by Subcontractor(s) nor any agreements Contractor or Subcontractor(s) may enter into shall place any limitation on the liability or indemnification obligations of the Contractor under applicable law or the Contract.

**Insurance Provisions** - The Contractor and Subcontractor(s), if any, shall obtain insurance from insurance companies or entities that are authorized to transact the business of insurance and issue coverage in the State and that are acceptable to the Agency. Insurance coverage shall be primary and noncontributory with any other insurance and self-insurance, with the exception of Workers' Compensation. The Contractor, or appropriate Subcontractor, but not the Agency, shall pay for all deductibles, self-insurance retentions and self-insurance, if any.

- **Commercial General Liability** – The Contractor shall provide Commercial General Liability Insurance written on an occurrence basis and covering the Contractor's liability for bodily injury and property damage. This insurance shall include personal and advertising injury liability, products and completed operations coverage, and contractual liability coverage. Coverage may be written in combination with Commercial Automobile Liability Insurance with separate limits for Commercial General Liability and Commercial Automobile Liability. Combined single limit per occurrence shall not be less than the dollar amount specified in the Special Provisions. The annual aggregate limit shall not be less than the dollar amount specified in the Special Provisions. The policy shall be endorsed to state that the annual aggregate limit of liability shall apply separately to the Contract.

When Work to be performed includes operations or activity within 50 feet of any railroad property, bridge, trestle, track, roadbed, tunnel, underpass or crossing, the Contractor shall provide the Contractual Liability – Railroads CG 24 17 endorsement, or equivalent, on the Commercial General Liability policy.

- **Commercial Automobile Liability** – The Contractor shall provide Commercial Automobile Liability Insurance covering all owned, non-owned, and hired vehicles for bodily injury and property damage. This coverage may be written in combination with the Commercial General Liability Insurance with separate limits for Commercial Automobile Liability and Commercial General Liability. Combined single limit per occurrence shall not be less than the dollar amount specified in the Special Provisions. If this coverage is written in combination with the Commercial General Liability, the policy shall be endorsed to state that the Commercial General Liability annual aggregate limit shall apply separately to the Contract.
- **Pollution Liability** - If indicated by Special Provision, the Contractor or Subcontractor, whichever is performing the pollution related Work, shall provide Pollution Liability Insurance written on an occurrence or claims made basis and covering the Contractor's or Subcontractor's liability, for bodily injury, property damage, and environmental damage resulting from sudden, accidental, and gradual pollution, and related clean-up costs. If the coverage is obtained by the Contractor, the coverage may be written in combination with the Commercial General Liability Insurance with separate limits for Pollution Liability and Commercial General Liability. Combined single limit per occurrence shall not be less than the dollar amount specified in the Special Provisions. The annual aggregate limit shall not be less than the dollar amount specified in the Special Provisions. The policy shall be endorsed to state that the annual aggregate limit of liability shall apply separately to the Contract.
- **Asbestos Liability** - If indicated by Special Provision, the Contractor, or Subcontractor, whichever is performing asbestos related Work, shall provide the Pollution Liability coverage with an Asbestos Liability endorsement. If an endorsement cannot be obtained, the Contractor or Subcontractor shall provide separate Asbestos Liability Insurance at the same combined single limit per occurrence and annual aggregate limit as the Pollution Liability Insurance with the policy endorsed to state that the annual aggregate limit of liability shall apply separately to the Contract.
- **Lead Liability** - If indicated by Special Provision, the Contractor or Subcontractor, whichever is performing lead related Work, shall provide the Pollution Liability coverage with a Lead Liability endorsement. If an endorsement cannot be obtained, the Contractor or Subcontractor shall provide separate Lead Liability Insurance at the same combined single limit per occurrence and annual aggregate limit as the Pollution Liability Insurance with the separate policy endorsed to state that the annual aggregate limit of liability shall apply separately to the Contract.
- **Commercial Automobile Liability with Pollution Coverage** - If indicated by Special Provision, the Contractor or Subcontractor, whichever is performing the pollution related Work, shall provide Commercial Automobile Liability Insurance with Pollution coverage covering the Contractor's or Subcontractor's liability for bodily injury, property damage, natural resource damage, and environmental damage arising out of the use of all owned, non-owned, or hired vehicles while performing Work under the Contract. Combined single limit per occurrence shall not be less than the dollar amount specified in the Contract. If the coverage is obtained by the Contractor, the coverage may be written in combination with the Commercial General Liability Insurance with separate limits for Commercial Automobile Liability with Pollution Coverage and Commercial General Liability. If this coverage is written in combination with the Commercial General Liability, the policy shall be endorsed to state that the Commercial General Liability annual aggregate limit shall apply separately to the Contract.

- **Marine Insurance (watercraft)** - If indicated by Special Provision, the Contractor or Subcontractor, whichever is performing watercraft related Work, entails the use of watercraft, including but not limited to barges, tug boats, work boats, and supply boats, shall provide the following insurance:
  - **Marine Liability Insurance** - For the performance of the Work that requires the use of any watercraft, whether owned, non-owned, leased, rented, or chartered by Contractor or any Subcontractors, Marine Liability insurance shall not be less than the dollar amount specified in the Special Provisions per occurrence for bodily injury and property damage. Such insurance shall also include coverage for collision liability, tower's liability, marine contractual liability, wreck/debris removal, and liability for seepage, pollution, containment and cleanup.
  - **Hull and Machinery Insurance** - Including collision liability, with sister-ship clause un-amended, with limits of liability at least equal to the full value of all vessels used in connection with performance of the Work required under this Contract and with navigational limitations adequate for the Contractor to perform the specified Work. Where vessels engage in towing operations, said insurance shall include full towers' liability with the sister-ship clause un-amended.
  - **Protection and Indemnity Insurance** - To be evidenced through a full entry with a Group P&I Club, including collision liability, towers' liability, marine contractual liability, tankermans' liability, and specialist operations. Alternatively, if a full entry in a Group P&I Club is not available or applicable, Protection and Indemnity Insurance coverage shall be evidenced on the SP-23 form or equivalent, including, by endorsement or otherwise, collision liability, tower's liability, specialist operations, and liability for seepage, pollution, containment and cleanup, with extensions for marine contractual liability, shall not be less than the dollar amount specified in the Special Provisions.
  - **Pollution Liability Insurance** - If pollution coverage is provided outside of a P&I Club entry or outside of Protection and Indemnity Insurance coverage evidenced on the SP-23 form or equivalent, the amount shall not be less than the dollar amount specified in the Special Provisions. Pollution liability coverage shall cover bodily injury, property damage, including cleanup costs and defense costs resulting from sudden and gradual pollution conditions of contaminants or pollutants into or upon the land, the atmosphere or any water course or body of water.

With respect to the aforementioned Hull & Machinery Insurance, Protection and Indemnity Insurance and Pollution Insurance, the policy or policies shall be endorsed as follows:

- Other than owner provisions of all policies shall be deleted with respect to the naming of Company as an Additional Assured/Insured;
- Delete any as owner clause and any other language, which limits or purports to limit the coverage afforded to an insured or an additional insured who is not a ship-owner, with coverage to be afforded to all additional insureds in any capacity in which they may be held liable; and
- Operator warrants that COFR's are on file with the U.S. Coast Guard as per Federal requirements.

If Subcontractor(s) are utilized to perform any Work that requires the use of watercraft under the Contract, all such Subcontractor(s) shall maintain insurance including limits, coverages, terms and conditions as required herein unless said Subcontractor(s) are insured by Contractor. Where Contractor provides coverage for a Subcontractor, the Contractor shall issue a Certificate of Insurance, along with related endorsement(s) required to effect coverage, evidencing Subcontractor's "Additional Insured/Assured" status under Contractor's coverage.

An Excess Marine Liability insurance policy may be used to meet the required limits of insurance. Excess coverage must follow form and be as broad as that provided by the underlying primary liability insurance policies.

ORS 15.320 provides that Oregon law applies to the Contract. The parties also agree that Oregon law applies to the Contract, even if ORS 15.320 is determined to be inapplicable or invalid.

**(b) Extended Reporting** - If any of the required insurance is permitted to be and is on a "claims made" basis, the Contractor or Subcontractor who provided the insurance coverage, shall obtain an extended reporting period on the claims made policy or maintain the claims made policy, for a duration of at least 24 months from the date the applicable work has been completed and accepted by the Agency or the date of Final Acceptance. This extended reporting requirement shall be satisfied with documentation of one of the following:

- Extended Reporting Endorsement;
- Tail Coverage; or
- Maintaining the applicable continuous claims made policy with liability coverage.

The Contractor or Subcontractor shall furnish certification of this extended reporting requirement as a condition to receive Third Notice under 00150.90(b) and 00180.50(g).

**(c) Excess/Umbrella Liability** - A combination of primary and Excess/Umbrella Insurance may be used to meet the required limits of insurance. Excess/Umbrella coverage must be at least as broad as that provided by the underlying primary insurance policies. In



addition, the limits of the underlying primary insurance must be sufficient to prevent any gap between such minimum limits and the attachment point of the coverage provided by the Excess/Umbrella Liability policy.

**(d) Additional Insured** - When federal transportation funding is involved, the liability coverages of 00170.70(a) shall also include the State of Oregon, the Oregon Transportation Commission and the Oregon Department of Transportation and their respective officers, members and employees as additional insureds, but only with respect to the Contractor's activities to be performed under the Contract. Coverage shall be primary and non-contributory with any other insurance and self-insurance. The liability coverages of 00170.70(a) that are permitted by the Agency to be obtained by an appropriate Subcontractor shall include all of the foregoing as Additional Insureds and shall also include the Contractor and its officers and employees as Additional Insureds.

Additional Insured Endorsements on the Commercial General Liability shall be written on ISO Form CG 20 10 07 04, or equivalent, with respect to liability arising out of ongoing operations and ISO Form CG 20 37 07 04, or equivalent, with respect to liability arising out of completed operations. Additional Insured Endorsements shall be submitted with the Certificate(s) of Insurance and must be acceptable to the Agency.

**(e) Workers' Compensation** - All employers, including the Contractor and Subcontractor(s), if any, that employ subject workers, as defined in ORS 656.027, shall comply with ORS 656.017 and shall provide Workers' Compensation Insurance coverage, unless such employers meet the requirement for an exemption under ORS 656.126(2). The coverage shall include Employer's Liability Insurance with limits not less than \$500,000 each accident.

The Contractor shall certify in the Contract that the Contractor is registered by the Oregon Workers' Compensation Division either as a carrier-insured employer, a self-insured employer, an exempt employer, or is an independent contractor who will perform the Work without the assistance of others.

The Contractor shall require and verify that its insurance carrier files a guaranty contract with the Oregon Workers' Compensation Division before performing any Work.

All employers, including the Contractor and Subcontractor(s), if any, exempt under ORS 656.126(2) and subject to any other state's Workers' Compensation law, shall provide Workers' Compensation Insurance coverage as required by applicable Workers' Compensation laws. The coverage shall also include Employer's Liability Insurance with limits not less than \$500,000 each accident.

If the Contractor's and Subcontractor's, if any, operations include use of watercraft on navigable waters and employ persons in applicable positions, a Maritime Coverage Endorsement must be added to the Workers' Compensation policy, unless coverage for captain and crew is provided in a Protection and Indemnity policy.

If the Contractor and Subcontractor, if any, conducts its operations in proximity to navigable waters and employ persons in applicable positions, United States Longshore and Harbor Workers' Compensation Act coverage must be endorsed onto the Workers' Compensation policy.

The Contractor shall require compliance with these requirements in all Subcontractor contracts.

**(f) Notice of Cancellation or Change** - The Contractor shall provide at least 30 Days' written notice to the Agency before cancellation of, material change to, potential exhaustion of aggregate limits, or non-renewal of the required insurance coverages. If a Subcontractor is providing insurance to meet the contract requirements, the Contractor shall provide at least 30 Days' written notice to the Agency before cancellation of, material change to, potential exhaustion of aggregate limits, or non-renewal of the required insurance coverage(s). Any failure to comply with the reporting provisions of this insurance shall not affect the coverage(s) provided to the State, Agency, County, City, or other applicable political jurisdiction or to the Agency's governing body, board, or Commission and its members, and the Agency's officers, agents, and employees.

**(g) Certificate(s) of Insurance** - As evidence of the insurance coverages required by the Contract, the Contractor shall furnish Certificate(s) of Insurance to the Agency at the time(s) provided in 00130.50(a). As evidence of insurance coverages required by the Contract but permitted by the Agency under 00170.70(a) to be obtained by an appropriate Subcontractor, the Contractor shall furnish Certificate(s) of Insurance to the Agency for such coverages together with the Contractor's request under 00180.21 for approval of the subcontract with that Subcontractor. The Certificate(s) shall:

- List Clackamas County and when federal transportation funding is involved, shall also include "State of Oregon, the Oregon Transportation Commission and the Department of Transportation, and their respective officers, members, agents and employees" as a Certificate holder and as an endorsed Additional Insured;
- Include all required endorsements or copies of the applicable policy language effecting coverage required by the Contract;
- Specify that all liability insurance coverages shall be primary and non-contributory with any other insurance and self-insurance, with exception of Workers' Compensation;
- Include a list of all policies that fall under the Excess/Umbrella Insurance if Excess or Umbrella Insurance is used to meet the minimum insurance requirement.

**(h) Agency Acceptance** - All insurance and insurance providers are subject to Agency acceptance. If requested by Agency, the Contractor shall provide complete copies of insurance policies, endorsements, self-insurance documents and related insurance documents to Agency's representatives responsible for verification of the insurance coverages required by the Contract.

**(i) Insurance Requirement Review** - The Contractor agrees to periodic review of insurance requirements by Agency under the Contract and to provide updated requirements as mutually agreed upon by the Contractor and Agency.

**(j) Builders' Risk** - If specified by Special Provision, the Contractor shall obtain, at its expense, and keep in effect during the term of the Contract, Builders' Risk Insurance on an all risks of direct physical loss basis, including, without limitation, earthquake and flood damage, for an amount equal to at least the value specified in the Special Provisions. The policy shall not contain a coinsurance clause or any collapse exclusions. Any deductible shall not exceed \$50,000 for each loss, except that the earthquake and flood deductible shall not exceed 5% of each loss or \$50,000, whichever is greater. The policy shall include the State of Oregon as loss payee.

**(k) Builder's Risk Installation Floater** - The Contractor shall obtain, at its expense, and keep in effect during the term of the Contract, Builder's Risk Installation Floater Insurance covering the Contractor's labor, materials and equipment to be used for completion of the Work performed under the Contract. The minimum amount of coverage to be carried shall be equal to the full amount of the contractor's labor, equipment, materials, or fixtures to be installed, in-transit, or stored off-site during the performance of the Contract. This insurance shall include as loss payees the State of Oregon, the Owner, the Contractor and Subcontractors as their interests may appear.

**00170.71 Independent Contractor Status** - The service or services to be rendered and the Work to be completed under this Contract are those of an independent contractor as defined in ORS 670.600. The Contractor is not an officer, employee, or agent of the Agency or the State as those terms are used in ORS 30.265.

**00170.72 Indemnity/Hold Harmless** - To the fullest extent permitted by law, and except to the extent otherwise void under ORS 30.140, the Contractor shall indemnify, defend (with counsel approved by the Agency) and hold harmless the Agency, Agency's Authorized Representative, Architect/Engineer, Architect/Engineer's consultants, and their respective officers, directors, agents, employees, partners, members, stockholders and affiliated companies (collectively "Indemnitees") from and against all liabilities, damages, losses, claims, expenses (including reasonable attorney fees), demands and actions of any nature whatsoever that arise out of, result from or are related to the following:

- Any damage, injury, loss, expense, inconvenience or delay described in this Subsection.
- Any accident or occurrence that happens or is alleged to have happened in or about the Project Site or any place where the Work is being performed, or in the vicinity of either, at any time prior to the time the Work is fully completed in all respects.
- Any failure of the Contractor to observe or perform any duty or obligation under the Contract Documents that is to be observed or performed by the Contractor, or any breach of any agreement, duty, obligation, responsibility, covenant, provision, requirement, representation or warranty of the Contractor contained in the Contract Documents or in any subcontract.
- The negligent acts, omissions, or the improper conduct of the Contractor, a Subcontractor or anyone directly or indirectly employed by them or any one of them or anyone for whose acts they may be liable, regardless of whether or not such claim, damage, loss or expense is caused in part by a party indemnified hereunder.
- Any failure to comply with all applicable Laws by the Contractor or any Subcontractor, or anyone employed by any one of them, or anyone for whose acts they may be liable.
- Any lien filed upon the Project or bond claim in connection with the Work.

Such obligation shall not be construed to negate, abridge, or reduce other rights or obligations of indemnity which would otherwise exist as to a party, person, or Entity described in this Subsection.

In claims against any person or Entity indemnified under this Subsection by an employee of the Contractor, a Subcontractor, anyone directly or indirectly employed by them or anyone for whose acts they may be liable, the indemnification obligation under this Subsection shall not be limited by a limitation on amount or type of damages, compensation or benefits payable by or for the Contractor or a Subcontractor under workers' compensation acts, disability benefit acts or other employee benefit acts.

Notwithstanding the Contractor's foregoing defense obligations, neither the Contractor nor any attorney engaged by the Contractor shall defend any claim in the name of the Agency, nor purport to act as legal representative of the Agency, without the prior written consent of the Agency's legal counsel. The Agency may, at any time at its election, assume its own defense and settlement in the event that it determines that the Contractor is prohibited from defending the Agency, or that the Contractor is not adequately defending the Agency's interests, or that an important governmental principle is at issue or that it is in the best interests of the Agency to do so. The Agency reserves all rights to pursue any claims it may have against the Contractor.

When federal transportation funding is involved, the following additional requirements apply:

- The State of Oregon, the Oregon Transportation Commission and the Oregon Department of Transportation and their respective officers and members and employees (for purposes of this Subsection 00170.72 collectively "State") are additional Indemnitees.
- Neither Contractor nor Subcontractors nor any attorney engaged by the Contractor or Subcontractors shall defend any claim in the name of the State or purport to act as legal representative of the State or any of its agencies, without the prior written consent of the State's legal counsel, the Oregon Attorney General. State may, at any time at its election, assume its own defense and settlement in the event that it determines that the Contractor or Subcontractors are prohibited from defending the State, or that the Contractor

or Subcontractors are not adequately defending the State's interests, or that an important governmental principle is at issue or that it is in the best interests of the State to do so. The State reserves all rights to pursue any claims it may have against the Contractor or Subcontractors.

- Contractor shall include a provision in each subcontract requiring Subcontractors to indemnify, defend (with counsel approved by the State) and hold harmless the State in accordance with this Subsection 00170.72.

**00170.74 Employee Drug Testing Program** - As required by ORS 279C.505(2), the Contractor shall have in place, and maintain during the period of the Contract, an employee drug-testing program. The Agency retains the right to audit and/or monitor the program. On request by the Engineer, the Contractor shall furnish a copy of the employee drug-testing program.

**00170.78 Conflict of Interest** - The Contractor shall not give or offer any gift, loan, or other thing of value to any member of the Agency's governing body or employee of the Agency in connection with the award or performance of any Contract.

The Contractor shall not rent, lease, or purchase Materials, supplies, or Equipment, with or through any Agency employee or member of the Agency's governing body.

No ex-employee of the Agency who has worked for the Agency on any phase of the Project within the prior 2 years may be employed by the Contractor to perform Work on the Project.

The Contractor shall also be and remain in compliance with the Agency's Conflict of Interest Guidelines. (See 00120.40(g) and 00180.21(b).)

**00170.79 Third Party Beneficiary** - There are no third-party beneficiaries of the Contract, unless federal transportation funding is involved then the State of Oregon, the Oregon Transportation Commission and the Oregon Department of Transportation and their respective officers and members and employees, are third-party beneficiaries of the Contract.

**00170.80 Responsibility for Damage to Work:**

**(a) Responsibility for Damage in General** - The Contractor shall perform Work, and furnish Materials and Equipment for incorporation into the Work, at the Contractor's own risk, until the entire Project has been completed and accepted by the Agency. The Contractor shall repair all damages to Work performed, Materials supplied, and Equipment incorporated into the Work, except as otherwise provided in this Section.

**(b) Repair of Damage to Work** - Until Final Acceptance, the Contractor shall promptly rebuild, repair, restore, and make good damages to all portions of the permanent or temporary Work, except to the extent the Agency has assumed responsibility according to the provisions of (c) below. The Contractor shall perform all repairs of damage to Work at no additional cost to the Agency, except for repairs necessitated by damage caused by:

- Acts of God or Nature, as defined in Section 00110; or
- Actions of governmental authorities.

**(c) Responsibility for Damage to Work Caused by Public Traffic** - The Contractor may apply for relief of responsibility for damage to Work caused by Public Traffic by submitting a signed Contractor's Request for Relief of Responsibility, form 734-2768, to the Engineer by mail, personal delivery, courier, FAX, scanned and submitted via email, or other agreed-upon method.

The Engineer will process a maximum of two forms per month and return the forms within 7 Calendar Days indicating each item as "approved" or "denied".

The approval of the Engineer is limited, and is made only for the purposes of determining relief of responsibility for damage to completed portions of the Work caused by Public Traffic. The completed portions of the Work are not considered complete, and are not finally accepted for any other purposes under the Contract.

If the Contractor disagrees with the Engineer's findings, the Contractor may request a Step 1 review according to 00199.40(b).

**(1) Request for Relief** - The Agency will only accept a request for relief from and will only assume responsibility for damages caused by Public Traffic, to the following completed portions of the Work:

- A segment of Roadway, drainage facilities, Slopes, lighting, traffic control devices and access facilities;
- A Bridge or other Structure within a segment of Roadway;
- Traffic signals and appurtenances at an intersection;
- Permanent, passive traffic control devices;
- Complete circuits of a highway lighting system; and
- Portions of a building open to public use.

The Agency will approve a request for the Agency to assume responsibility for damages to the completed portions of the Work caused by Public Traffic only under the following conditions:

- The completed portions of the Work are completed according to Contract Change Orders, the Plans or approved stage construction Plans;
- The traffic control complies with approved traffic control Plans; and
- All required Materials conformance and quality compliance documents pertaining to the completed portions of the Work are on file with the Engineer (see Section 00165).

**(2) Scope of Relief** - When the Agency assumes responsibility for damage to completed portions of the Work caused by Public Traffic, any damages will be repaired by the Contractor on a Changed Work basis, or by Agency forces, or by other means as determined by the Engineer. If completed portions of the Work are damaged by Public Traffic before Final Inspection, and the Agency requires the Contractor to repair the damages, the Engineer will reimburse the Contractor for the Changed Work at 75% of the total amount calculated according to Section 00197.

If completed portions of the Work are damaged by Public Traffic after Final Inspection, and the Agency requires the Contractor to repair the damages, the Engineer will reimburse the Contractor for the Work at 100% of the total amount calculated according to Section 00197.

If any additional Work is performed by the Contractor on completed portions of the Work for which the Agency has assumed responsibility for damages caused by Public Traffic, and the Work is performed outside of the approved stage construction Plans or approved traffic control Plans, the Contractor shall become fully responsible and liable, and shall make good all damages caused by Public Traffic at no additional cost to the Agency.

**(d) Vandalism and Theft** - Vandalism includes damage to or destruction of Work or portions of Work that remain on the Project Site resulting from vandalism, criminal mischief, arson, or other criminal or illegal behavior.

The Contractor shall provide reasonable protection of the Work from vandalism until Third Notification.

Theft includes the loss of Work or portions of Work that are lost or stolen or otherwise unaccounted for from the Project Site or from Materials or fabrication locations. The Contractor shall remain solely responsible for all losses caused by theft, including, without limitation, theft that occurs in conjunction with vandalism.

#### **00170.82 Responsibility for Damage to Property and Facilities:**

**(a) In General** - As used in this Subsection, the term "Contractor" shall include the Contractor's agents, Subcontractors, and all workers performing Work under the Contract; and the term "damage" shall include without limitation soiling or staining surfaces by tracking or splashing mud, asphalt, and other materials, as well as damage of a more serious nature.

The Contractor shall be solely responsible for damages arising from:

- The Contractor's operations;
- The Contractor's negligence, gross negligence, or intentional wrongful acts; and
- The Contractor's failure to comply with any Contract provision.

The Agency may withhold funds due the Contractor or the Contractor's Surety until all lawsuits, actions, and claims for injuries or damages are resolved, and satisfactory evidence of resolution is furnished to the Agency.

**(b) Protection and Restoration of Agency Property and Facilities** - The following requirements apply to Highways, Highway Structures and other improvements that are existing, under construction, or completed. The Contractor shall:

- Provide adequate protection to avoid damaging Agency property and facilities;
- Be responsible for damage to Agency property and facilities caused by or resulting from the Contractor's operations; and
- Clean up and restore such damage by repair, rebuilding, replacement, or compensation, as determined by the Engineer.

**(c) Protection and Restoration of Non-Agency Property and Facilities** - The Contractor shall determine the location of properties and facilities that could be damaged by the Contractor's operations, and shall protect them from damage. The Contractor shall protect monuments and property marks until the Engineer has referenced their location and authorized their removal. The Contractor shall restore property or facilities damaged by its operations to the condition that existed before the damage, at no additional compensation.

The Contractor shall provide temporary facilities when needed, (e.g., to maintain normal service or as directed by the Engineer), until the required repair, rebuilding, or replacement is accomplished.

The Contractor shall protect specific service signs, (e.g., business logos, and tourist-oriented directional signs (TODS)) from damage, whether the signs are to remain in place or be placed on temporary supports. The Contractor shall repair or replace damaged signs

at no cost to the Agency. Liquidated damages will be assessed against the Contractor in the amount of \$200 per Day for each sign out of service for more than 5 Calendar Days because of the Contractor's operations.

**00170.85 Responsibility for Defective Work** - The Contractor shall make good any defective Work, Materials or Equipment incorporated into the Work, according to the provisions of Section 00150.

**(a) Latent Defects** - The Contractor shall remain liable for all latent defects resulting from causes other than fraud or gross mistakes that amount to fraud until the expiration of all applicable statutes of limitation and ultimate repose, the Performance Bond, Warranty Bond, or warranty period, whichever expires last. The Contractor shall remain liable for all latent defects resulting from fraud or gross mistakes that amount to fraud regardless of when those latent defects may be discovered, and regardless of whether such discovery occurs outside any applicable statutes of limitation or ultimate repose or any applicable Performance Bond, Warranty Bond, or warranty period.

**(b) Contractor Furnished Warranties:**

**(1) Contractor Warranty for Specific Items** - For those Items with Specifications referencing this 00170.85(b)(1) warranty, the Contractor warrants that the Work for those Items, including Changed Work, Additional Work, Incidental Work, On-Site Work, and Extra Work, and Materials and Equipment incorporated into the Work, shall meet the technical and performance Specifications required under the Contract. The warranty period will be identified in each applicable Specification or elsewhere in the Contract and will begin on the date of Second Notification. The Contractor shall be responsible for making good the Work, and for all repairs of damage to the Work and other improvements, natural and artificial structures, systems, equipment, and vegetation caused by, or resulting in whole or in part from, defects in warranted Materials, Equipment, and workmanship. The Contractor shall be responsible for all costs caused by, or resulting in whole or in part from, defects in warranted Materials, Equipment, or workmanship.

When the Agency makes written notification of failure of an item covered by this warranty, the warranty period will stop for the effected item or the portion of the effected item that failed, as applicable, until the required repairs or replacements are made and accepted. All repaired or replaced items shall meet current Specifications, unless otherwise specified in the Contract, and will be warranted for the remaining warranty period.

This warranty provision shall survive expiration or termination of the Contract.

**(2) General Warranty for Local Public Agency Projects** - For those Contracts that are developed, advertised, awarded, and administered by Local Public Agencies, and are not on the National Highway System or do not contain federal funding, this 00170.85(b)(2) warranty applies.

The Contractor shall warrant all Work and workmanship, including Changed Work, Additional Work, Incidental Work, On-Site Work, and Extra Work, and Materials and Equipment incorporated in the Work, for 1 year from the date of Second Notification, except that warranties according to 00170.85(b)(1) and manufacturers' warranties and extended warranties according to 00170.85(c) shall not be abridged.

The Contractor shall be responsible for meeting the technical and performance Specifications required, making good the Work, and for all repairs of damage to the Work and other improvements, natural and artificial structures, systems, equipment, and vegetation caused by, or resulting in whole or in part from, occurrences beginning during the warranty period and are the result of defects in Materials, Equipment, and workmanship. The Contractor shall be responsible for all costs associated with completing the repair of the defects and for associated Work including, but not limited to, permitting, mobilization, traffic control, erosion control, surface restoration, site cleanup and remediation caused by, or resulting in whole or in part from, defects in Materials, Equipment, or workmanship, and other Work determined by the Engineer to be necessary to complete the repair of the defects.

Within 10 Calendar Days of the Agency's written notice of defects, the Contractor, or the Contractor's Surety, shall vigorously and continuously correct and repair the defects and all related damage. If the Contractor or the Contractor's Surety fails to correct and repair the defects, the Agency may have the correction and repair done by others. The Contractor or Contractor's Surety shall promptly reimburse the Agency for all expenses incurred to correct and repair the defects.

In the event of an emergency, where delay could result in serious loss or damage, the Agency may make emergency corrections and repairs without written notice. The Contractor or Contractor's Surety shall promptly reimburse the Agency for all expenses incurred to correct and repair the defects.

Corrections, repairs, replacements or changes shall be warranted for an additional 1 year period beginning on the date of the Agency's acceptance of the corrections, repairs, replacements or changes.

Without limiting the general applicability of other survival clauses under the Contract, this warranty provision shall survive expiration or termination of the Contract.

**(c) Manufacturer Warranties and Guarantees:**

**(1) Manufacturer Warranties** - For those Specification Sections referencing 00170.85(c)(1), the Contractor shall furnish Warranties from the Manufacturer and signed by a Manufacturer's Representative.

The warranty period will be specified in the applicable Specification Section for which it applies.

The warranty period will begin on the date of Second Notification unless otherwise specified in the Contract.

When the Agency makes written notification to the Manufacturer of failure of an item covered by this warranty, the warranty period will stop for the effected item or the portion of the effected item that failed, as applicable, until the required repairs or replacements are made and accepted. All repaired or replaced items shall meet current Specifications, unless otherwise specified in the Contract, and will be warranted for the remaining warranty period.

If, in the opinion of the Engineer, temporary repairs are necessary, the temporary repairs will be made by the Agency or an independent contractor at the Manufacturer's expense. The Manufacturer shall replace all temporary repairs at no additional cost to the Agency.

The Manufacturer shall provide all required traffic control during repair or replacement of failed items at no additional cost to the Agency.

Warranty work shall be performed when weather permits.

**(2) Trade Practice Guarantees** - For those Items installed on the Project that have customary trade practice guarantees, the Contractor shall furnish the guarantees to the Engineer at the completion of the Contract.

This 00170.85 provision shall survive expiration or termination of the Contract.

**00170.89 Protection of Utility, Fire-control, and Railroad Property and Services; Repair; Roadway Restoration:**

**(a) Protection of Utility, Fire-Control, and Railroad Property and Services; Coordination -**

The Contractor shall avoid damaging the properties of Utilities, Railroads, railways, and fire-control authorities during performance of the Work. The Contractor shall cooperate with and facilitate the relocation or repair of all Utilities and Utility services, as required under 00150.50, and of Railroad and fire-control property and railways.

The Contractor shall conduct no activities of any kind around fire hydrants until the local fire-control authority has approved provisions for continued service.

The Contractor shall immediately notify any Utility, Railroad, or fire-control authority whose facilities have been damaged.

If an Entity has a valid permit from the proper authority to construct, reconstruct, or repair Utility, Railroad, or fire-control service in the Roadway, the Contractor shall allow the permit holder to perform the work.

**(b) Restoration of Roadway after Repair Work** - The Contractor shall restore the Roadway to a condition at least equal to that which existed before the repair work addressed under this Subsection was performed, as directed by the Engineer, at no additional cost to the Agency.

**00170.92 Fencing, Protecting Stock, and Safeguarding Excavations** - The Contractor shall be responsible for loss, injury, or damage that results from its failure to restrain stock and persons.

**(a) At the Contractor's Expense** - The Contractor shall restrain stock to lands on which they are confined using temporary fences or other adequate means. The Contractor shall provide adequate temporary fences or other protection around excavations to prevent animals and unauthorized persons from entering.

The Contractor shall repair, at Contractor's expense and to the Engineer's satisfaction, fences damaged by the Contractor's operations and the operations of the Contractor's agents, employees and Subcontractors.

**(b) At the Agency's Expense** - The Contractor shall construct fences, or move and reconstruct fences, as shown on the Contract Documents or as directed by the Engineer. The Contractor shall tear down and remove fencing within the Right-of-Way when no longer needed, as part of the removal Work described in and paid for according to Section 00310.

**00170.93 Trespass** - The Contractor shall be responsible for its own, its agents' and employees', and its Subcontractors' trespass or encroachment upon, or damage to, property during performance of the Contract.

**00170.94 Use of Explosives** - The Contractor shall comply with all Laws pertaining to the use of explosives. The Contractor shall notify anyone having facilities near the Contractor's operations of the Contractor's intended use or storage of explosives. The Contractor shall be responsible for all damage resulting from its own, its agents' and employees', and its Subcontractors' use of explosives. (See 00330.41(e) and Section 00335.)

### **Section 00180 - Prosecution and Progress**

**00180.00 Scope** - This Section consists of requirements for assignment of the Contract, subcontracting, time for performance, Contract responsibility, suspensions, terminations, and related provisions.

**00180.05 Assignment/Delegation of Contract** - Unless the Agency gives prior written consent, which will not be unreasonably withheld, the Contractor shall not assign, delegate, sell, or otherwise transfer or dispose of any rights or obligations under the Contract, whether voluntarily or involuntarily, and whether by merger, consolidation, dissolution, operation of law, or any other manner, including, without limitation:

- The power to execute or duty to perform the Contract; or
- Any of its right, title or interest in the Contract.

Any purported or attempted assignment, delegation, sale, transfer or disposition without prior Agency consent shall be voidable.

If written Agency consent is given to assign, delegate, sell, or otherwise transfer or dispose of any rights or obligations under the Contract, such consent shall not relieve the Contractor or its Surety of any part of their duties, obligations, responsibilities, or liabilities under or pursuant to the Contract.

**00180.06 Assignment of Funds Due under the Contract** - Assignment of funds due or to become due under the Contract to the Contractor will not be permitted unless:

- The assignment request is made on the form provided by the Agency;
- The Contractor secures the written consent of the Contractor's Surety to the assignment; and
- The Engineer gives prior written consent to the assignment, which will not be unreasonably withheld.

**00180.10 Responsibility for Contract** - The Contractor shall direct and coordinate the operations of its employees, Subcontractors and agents performing Work, and see that the Engineer's orders are carried out promptly. The Contractor's failure to direct, supervise and control its employees, Subcontractors and agents performing Work will result in one or more of the following actions, as the Engineer deems appropriate:

- Suspension of the Work;
- Withholding of Contract payments, as necessary to protect the Agency;
- Ordering removal of individuals from the Project Site; or
- Termination of the Contract.

**00180.15 Agency's Right to Do Work at Contractor's Expense** - Except as otherwise provided in 00150.75 and 00220.60, if the Contractor neglects to prosecute the Work properly or fails to perform any provision of the Contract, the Agency may, after 2 Calendar Days' written notice, correct the deficiencies at the Contractor's expense. In situations where the Engineer reasonably believes there is danger to life or property, the Agency may immediately and without notice correct the deficiencies at the Contractor's expense.

Action by the Agency under this provision will not prejudice any other remedy it may have.



**00180.20 Subcontracting Limitations:**

**(a) General** - The Contractor's own organization shall perform Work amounting to at least 30% of the original Contract Amount. The value of subcontracted Work is the full compensation to be paid to the Subcontractor(s) for all pay items in the subcontract(s).

**(b) Own Organization** - The term "own organization", as used in Section 00180, includes only employees of the Contractor, Equipment owned or rented by the Contractor, Incidental rental of operated Equipment, truck hauling of Materials not included in or requiring a subcontract, and Materials and Equipment to be incorporated into the Work purchased or produced by the Contractor.

**(c) Rental of Operated Equipment** - The use of Equipment rented with operators, except truck hauling of materials which is addressed in 00180.20(e), will be allowed without a subcontract only when the following requirements are met:

**(1) Written Request** - The Contractor has submitted to the Engineer a written request describing the work or service to be provided, its estimated cost, and its estimated duration. The Engineer must approve the request before the work or service is provided.

**(2) Limitations** - The use of Equipment rented with operators is limited to performing minor, Incidental, short-duration work or services under the direct supervision of the Contractor or Subcontractor, with Equipment not customarily owned, rented, leased, or operated by a Contractor, or with Equipment that is temporarily unavailable to the Contractor.

**(3) Submittals** - The Contractor shall provide the Engineer with a copy of the rental agreement or purchase order covering the work or service to be provided. The Contractor shall make certain that the provider of approved work or services submits payrolls required under Section 00170 and complies with applicable Contract provisions, including, without limitation, 00170.07. The work or service provider will not be considered a Subcontractor under the Contract, but the work or services will be considered to have been performed by the Contractor's own organization for the purposes of determining compliance with 00180.20(a).

**(4) Revocation of Approval** - The Engineer may revoke approval for the work or services provided through rented, operated Equipment at any time the Engineer determines that the work is outside that authorized under 00180.20(c)(2). Unless the Contractor promptly submits to the Engineer a subcontract agreement for consent under 00180.21, the work or service provider shall be immediately removed from the Project Site.

**(d) Disadvantaged Business Enterprise (DBE)** - Every agreement to perform Work, including, without limitation, subcontracts, trucking services agreements, purchase orders, and rental agreements, shall indicate whether the Work will be performed by a DBE or non-DBE.

**(e) Trucking** - This Section does not apply to delivery of Materials by or for or from a Supplier. This Subsection applies to all truck hauling of Materials not performed with trucks owned (or rented) and operated by the Contractor. If the services under Rental of Operated Equipment or Trucking are provided by a committed DBE firm, a subcontract is required under 00180.21. For this purpose a committed DBE firm is one that was identified by the Contractor to meet an assigned DBE goal including DBE firms substituting for DBE firms committed as a condition of Contract Award.

**(1) Trucking Services Agreement** - The Contractor shall submit at the preconstruction conference one or more proposed trucking services agreements for all trucking services for hauling materials. The proposed agreements shall include:

- Statement specifying whether the services will be provided by a DBE;
- Statement specifying whether the services will be provided by an owner/operator;
- Prompt payment clause (10 days) (ORS 279C.580);
- Interest penalty clause (ORS 279C.580);
- Lower-tier clause (ORS 279C.580);
- Statement about the provider's ability to file a complaint with the Construction Contractors Board (ORS 279C.515);
- Statement that workers shall be paid not less than the specified minimum hourly rate of wage (ORS 279C.830) as applicable;
- Provision requiring the provider to have a public works bond filed with the Construction Contractors Board before starting work on the Project, unless exempt under ORS 279C.836(4) or (9), or has elected to not file a bond under ORS 279C.836(7) or (8), or is otherwise not applicable;
- Insurance clauses that include Commercial Automobile Liability and Workers Compensation (ORS 656.017 unless exempt under ORS 656.126);
- Provision requiring the provider to comply with applicable Contract provisions, including, without limitation, Record Requirements in 00170.07; and
- Construction Contractors Board License Number if applicable.

The Agency must review and consent to the proposed trucking services agreements prior to use.

**(2) Limitations** - The approved trucking services agreements shall be used for all trucking services for hauling Materials not provided by trucks owned (or rented) and operated by the Contractor except for trucking services provided by committed DBEs that

require a subcontract under 00180.21. The Contractor shall execute a trucking services agreement with every trucking services provider for hauling Materials prior to the trucking services provider doing any Work on the Project Site.

**(3) Submittals** - The Contractor shall provide the Engineer with an executed copy of the trucking services agreement not later than 2 Days after the trucking services provider for hauling Materials has started work. The Contractor shall make certain that the provider of approved trucking services submits payrolls required under Section 00170, complies with applicable Contract provisions, including, without limitation, 00170.07, and complies with applicable trucking services agreement provisions. The work or service provider will not be considered a Subcontractor under the Contract, but the work or services will be considered to have been performed by the Contractor's own organization for the purposes of determining compliance with 00180.20(a). If the trucking services are provided by an owner/operator:

- Attach a copy of the data required under 00170.65(b)(4) to the trucking services agreement; and
- Each truck shall have the name of the owner/operator clearly displayed on the side of the truck.

**(4) Revocation of Approval** - The Engineer may revoke approval for trucking services provided under the trucking services agreement at any time the Engineer determines that the work or service is outside that authorized under 00180.20(e). Upon revocation of approval, the service provider shall be immediately removed from the Project Site.

**00180.21 Subcontracting:**

**(a) General** - The Contractor shall not subcontract or perform any portion of the Contract by other than the Contractor's own organization without the Agency's prior written consent. A request for consent to subcontract, at any tier, solely for the furnishing of a labor force will not be considered.

A written request for consent to subcontract any portion of the Contract at any tier shall be submitted to the Engineer, and when required by the Engineer, shall be accompanied by background information showing that the organization proposed to perform the Work is experienced and equipped for such Work. The Agency will review the Contractor's submission to verify compliance with Contract requirements, confirm the percentage of Work subcontracted, and evaluate the proposed Subcontractor's ability to perform the Work. If the Agency approves the Contractor's request to subcontract, the Agency will provide its consent to the Contractor's request as follows:

- If the Subcontractor is not providing any of the insurance coverages as permitted under 00170.70(a), the Agency will respond within 7 Calendar Days after the Engineer's receipt of the request.
- If the Subcontractor is providing any of the insurance coverages as permitted under 00170.70(a), the Agency will respond within 35 Calendar Days after the Engineer's receipt of the request. (28 Calendar Days for the Agency to review and approve the Certificates of Insurance required by 00170.70(f) plus 7 Calendar Days to review and approve the subcontract request.)

The Engineer may revoke consent to subcontract. If the Engineer revokes consent to subcontract, the Subcontractor shall be immediately removed from the Project Site.

**(b) Submittal of Requests** - The Contractor must submit requests for consent to subcontract any portion of the Contract, at any tier, on the Agency's form, available from the Engineer. The Contractor shall attach a duplicate original subcontract agreement. The Contractor must also submit in writing any amendments or modifications proposed to Agency-approved subcontract agreements, at any tier, before the affected Work begins. The Agency's written consent will be required before such amendments or modifications become effective.

The Contractor and proposed Subcontractors shall review the Agency's Conflict of Interest Guidelines, and if any disclosures are required, they shall complete the Conflict of Interest Disclosure Form(s) and submit them with the request for consent to subcontract. The Conflict of Interest Guidelines and Conflict of Interest Disclosure Form are available on the ODOT Procurement Office website (see 00110.05(e)).

If disclosures are not required under the Agency's Conflict of Interest Guidelines, no disclosures need be submitted.

The Subcontractors shall also otherwise be and remain in compliance with the Agency's Conflict of Interest Guidelines. (See 00170.78.)

**(c) Substitution of Disclosed Subcontractors** - The Contractor may only substitute a previously undisclosed first-tier Subcontractor according to the provisions of ORS 279C.585. The Contractor shall provide the Engineer with a written notification that identifies the name of the proposed new Subcontractor and the reason for the substitution. Authorized reasons for substitution are limited to the following circumstances (see ORS 279C.585(1) through ORS 279C.585(10)):

- The disclosed Subcontractor fails or refuses to execute a written contract that is reasonably based either upon the Project Plans and Specifications, or the terms of the Subcontractor's written Bid, after having had a reasonable opportunity to do so;
- The disclosed Subcontractor becomes bankrupt or insolvent;
- The disclosed Subcontractor fails or refuses to perform the contract;
- The disclosed Subcontractor fails or refuses to meet the bond requirements of the prime Contractor that had been identified prior to the Bid submittal;
- The Contractor demonstrates to the Agency that the Subcontractor was disclosed as the result of an inadvertent clerical error;
- The disclosed Subcontractor does not hold a license from the Construction Contractors Board and is required to be licensed by the board;
- The Contractor determines that the Work performed by the disclosed Subcontractor is not in substantial compliance with the Plans and Specifications, or that the Subcontractor is substantially delaying or disrupting the progress of the Work;
- The disclosed Subcontractor is ineligible to work on a public improvement according to the applicable statutory provisions;
- The substitution is for "good cause" as defined by State Construction Contractors Board rule; or
- The substitution is reasonably based on the Contract alternates chosen by the Agency.

**(d) Terms of Subcontracts** - All subcontracts shall provide that Work performed under the subcontract shall be conducted and performed according to, and shall include, the pertinent requirements, provisions, terms, and conditions of the Contract, including but not limited to the requirements of Subsection 00170.72. Compliance with 00170.07 is required. All subcontracts, including Contractor's with the first-tier Subcontractors and those of the first-tier Subcontractors with their Subcontractors, and any other lower-tier subcontracts shall contain a clause or condition that if the Contractor or a Subcontractor fails, neglects, or refuses to make payment to an Entity furnishing labor or Materials in connection with the Contract, the Entity may file a complaint with the Construction

Contractors Board, unless payment is subject to a good-faith dispute as defined in ORS 279C.580. Additionally, according to the provisions of ORS 279C.580, subcontracts shall include:

- (1) A payment clause that obligates the Contractor to pay the first-tier Subcontractor for satisfactory performance under the subcontract within 10 Calendar Days out of amounts the Agency pays to the Contractor under the Contract.
- (2) A clause that requires the Contractor to provide the first-tier Subcontractor with a standard form that the first-tier Subcontractor may use as an application for payment or as another method by which the Subcontractor may claim a payment due from the Contractor.
- (3) A clause that requires the Contractor, except as otherwise provided in this Subsection, to use the same form and regular administrative procedures for processing payments during the entire term of the subcontract. The Contractor may change the form or the regular administrative procedures the Contractor uses for processing payments if the Contractor:
  - Notifies the Subcontractor in writing at least 45 Calendar days before the date on which the Contractor makes the change; and
  - Includes with the written notice a copy of the new or changed form or a description of the new or changed procedure.
- (4) An interest penalty clause that obligates the Contractor, if the Contractor does not pay the first-tier Subcontractor within 30 Calendar Days after receiving payment from the Agency, to pay the first-tier Subcontractor an interest penalty on amounts due in each payment the Contractor does not make in accordance with the payment clause included in the subcontract under 00180.21(d)(1). The Contractor or first-tier Subcontractor is not obligated to pay an interest penalty if the only reason that the Contractor or first-tier Subcontractor did not make payment when payment was due is that the Contractor or first-tier Subcontractor did not receive payment from the Agency or the Contractor when payment was due. The interest penalty applies to the period that begins on the day after the required payment date and ends on the date on which the amount due is paid; and shall be computed at the rate specified in 00170.10(c).
- (5) A clause that requires the Contractor's first-tier Subcontractor to include a payment clause and an interest penalty clause that conform to the standards of ORS 279C.580 (see 00180.21(d)(1) and 00180.21(d)(4)) in each of the first-tier Subcontractor's subcontracts and to require each of the first-tier Subcontractor's Subcontractors to include such clauses in its subcontracts with each lower-tier Subcontractor or Material supplier.

These payment clauses shall require the Contractor to return all retainage withheld from the Subcontractor, whether held by the Contractor or the Agency, as specified in 00195.50(d).

As required by ORS 279C.800 through ORS 279C.870, subcontracts shall include:

- A provision requiring the Subcontractor to have a public works bond filed with the Construction Contractors Board before starting Work on the Project, unless exempt.
- A provision requiring that the workers shall be paid not less than the specified minimum hourly rate of wage.

As and when applicable, the Contractor shall require in its subcontracts that Subcontractors maintain the certifications required by ORS 279A.107.

**(e) Contractor's Responsibilities** - Under the provisions of ORS 279C.505 and as a condition of the Agency's grant of consent to subcontract, whether or not stated in the subcontract agreement itself, the Contractor shall remain solely responsible for administration of the subcontract, including but not limited to:

- Performance of subcontracted Work;
- Progress of subcontracted Work;
- Payments for accepted subcontracted Work;
- Not permit any lien or claim to be filed or prosecuted against the state, county, school district, municipality, municipal corporation or subdivision thereof, on account of any labor or material furnished;
- Pay to the Revenue Department all sums withheld from the employees pursuant to ORS 316.197; and
- Disputes and claims for additional compensation regarding subcontracted Work.

The Engineer's consent to subcontract will not create a contract between the Agency and the Subcontractor, will not convey to the Subcontractor any rights against the Agency, and will not relieve the Contractor or the Contractor's Surety of any of their responsibilities under the Contract.

**(f) Failure to Comply** - Failure to comply with 00180.21 will be cause for the Engineer to take action reasonably necessary to obtain compliance. This action may include, but is not limited to:

- Suspension of the Work;
- Withholding of Contract payments as necessary to protect the Agency; and
- Termination of the Contract.

**00180.22 Payments to Subcontractors and Agents of the Contractor** - To the extent practicable, the Contractor shall pay in the same units and on the same basis of measurement as listed in the Schedule of Items for subcontracted Work or other Work not done by the Contractor's own organization. The Agency will not be responsible for any overpayment or losses resulting from overpayment by the Contractor to Subcontractors and to its other agents, work providers, service providers, and trucking services providers.

If requested, the Engineer will make estimates of the Work quantities performed by Subcontractors or by others on the Project, and of Materials eligible for advances on Materials in the progress payments. These estimates are approximate only, and will be made in units of measure as listed in the Schedule of Items. The Agency does not guarantee the accuracy of these estimates, and an incorrect estimate will not bind the Agency in final settlement.

If requested in writing by a first-tier Subcontractor, the Contractor shall send to the Subcontractor, within 10 Calendar Days of receiving the request, a copy of that portion of any invoice or request for payment submitted to the Agency, or pay document provided by the Agency to the Contractor, specifically related to any labor, Equipment, or Materials supplied by the first-tier Subcontractor.

**00180.30 Materials, Equipment, and Work Force** - The Contractor shall furnish suitable and sufficient Materials, Equipment, and personnel to properly prosecute and complete the Work. The Contractor shall use only Equipment of adequate size and condition to meet the requirements of the Work and Specifications, and to produce a satisfactory quality of Work. Upon receipt of the Engineer's written order, the Contractor shall immediately remove, and not use again on the Project without the Engineer's prior written approval, Equipment that, in the Engineer's opinion, fails to meet Specifications or produce a satisfactory product or result.

The work force shall be trained and experienced for the Work to be performed. Upon receipt of the Engineer's written order, the Contractor shall immediately remove from the Project Site, and shall not employ again on the Project without the Engineer's prior written approval, any supervisor or employee of the Contractor or any Subcontractor who, in the Engineer's opinion, does not perform satisfactory Work or whose conduct interferes with the progress of the Work.

If the Contractor fails to remove Equipment or persons as ordered, or fails to furnish suitable and sufficient Materials, Equipment and personnel for the proper prosecution of the Work, the Engineer may suspend the Work by written notice until such orders are complied with and such deficiencies are corrected, or the Engineer may terminate the Contract under the provisions of 00180.90(a).

**00180.31 Required Materials, Equipment, Products, and Methods** - The Engineer's decisions under this Section are final. Substitutions after Award will be considered as provided below unless specified as the subject of an exemption per ORS 279C.345. See 00120.16 for possible substitutions before Bid Opening.

**(a) General** - When the Equipment and methods to be used are not specified in the Contract, any Equipment or methods that accomplish the Work as required by the Contract will be permitted.

When the Contract specifies certain Equipment or methods, the Contractor shall use the Equipment or methods specified unless otherwise authorized by the Engineer in writing.

**(b) Substitution of Materials, Products, and Equipment to be Incorporated into the Work** - After execution of the Contract, the Engineer may approve substitution of Materials, products, and Equipment to be incorporated into the Work as follows:

**(1) Reasons for Substitution** - The Engineer will consider substitution only if:

- The proposed Materials, products, or Equipment are equal to or superior to the specified items in construction, efficiency and utility; or
- Due to reasons beyond the control of the Contractor, the specified Materials, products, or Equipment cannot be delivered to the Project in sufficient time to complete the Work in proper sequence.

**(2) Submittal of Request** - The Contractor shall submit requests for substitution to the Engineer, including manufacturers' brochures and other information needed to verify equality of the proposed item(s).

**(c) Substitution of Equipment Specified to Perform Work** - The Agency encourages development of new or improved Equipment and innovative use of Equipment. When the Specifications require Equipment of a particular size or type to be used to perform certain portions of the Work, the Contractor may submit a request to the Engineer to use Equipment of a different size or type. The request will not be considered as a cost reduction proposal under 00140.70. The request shall:

- Be in writing and include a full description of the Equipment proposed and its intended use;
- Include the reasons for requesting the substitution; and
- Include evidence, obtained at the Contractor's expense and satisfactory to the Engineer, that the proposed Equipment is capable of functioning as well as or better than the specified Equipment.

The Engineer will consider the Contractor's request and will provide a written response to the Contractor, either permitting or denying use of the proposed Equipment.

Permission may be granted on a trial basis to test the quality of Work actually produced, subject to the following:

- There will be no cost to the Agency, either in Contract Amount or in Contract Time;
- The permission may be withdrawn by the Engineer at any time if, in the Engineer's opinion, the Equipment is not performing in all respects equivalent to the Equipment specified in the Contract;
- If permission is withdrawn, the Contractor shall perform the remaining Work with the originally-specified Equipment; and
- The Contractor shall remove and replace non-specification work resulting from the use of the Contractor's proposed Equipment, or otherwise correct it as the Engineer directs, at no additional compensation.

**(d) Substitution of Methods** - The Agency encourages development of new, improved, and innovative construction methods. When the Plans or Specifications require a certain construction method for a portion of the Work, the Contractor may submit a request for a change by following the provisions of 00140.70, "Cost Reduction Proposals".

**00180.32 Alternative Materials, Equipment, and Methods** - Whenever the Contract authorizes certain alternative Materials, Equipment, or methods of construction for the Contractor's use to perform portions of the Work, and leaves the selection to the Contractor, the Agency does not guarantee that all listed alternative Materials, Equipment, or methods of construction can be used successfully throughout all or any part of the Work.

The Contractor shall employ only those alternatives that can be used to satisfactorily perform the Work. No additional compensation will be paid for corrective work necessitated by the Contractor's use of an inappropriate alternative.

**00180.40 Limitation of Operations:**

**(a) In General** - The Contractor shall comply with all Contract provisions and shall:

- Conduct the Work at all times so as to cause the least interference with traffic, and
- Not begin Work that may allow damage to Work already started.

The Contractor must provide, at a minimum, a 24-hour notice to the Clackamas County Engineer or Project Manager in order to perform any work on Saturdays.

**(b) On-Site Work** - The Contractor shall not begin On-Site Work until the Contractor has:

- Received Notice to Proceed;
- Filed with the Construction Contractors Board the public works bond as required in 00170.20;
- An approved Project Work schedule;
- An approved Traffic Control Plan;
- An approved Pollution Control Plan;
- An approved Erosion and Sediment Control Plan;
- Met with the Engineer at the required preconstruction conference; and
- Assembled all Materials, Equipment, and labor on the Project Site, or has reasonably assured that they will arrive on the Project Site, so the Work can proceed according to the Project Work schedule.

**00180.41 Project Work Schedules** - The Contractor shall submit a Project Work schedule meeting the requirements of this Subsection to the Engineer. The Project Work schedule is intended to identify the sequencing of activities and time required for prosecution of the Work. The schedule is used to plan, coordinate, and control the progress of construction. Therefore, the Project Work schedule shall provide for orderly, timely, and efficient prosecution of the Work, and shall contain sufficient detail to enable both the Contractor and the Engineer to plan, coordinate, analyze, document, and control their respective Contract responsibilities. Sufficient detail shall also include all required double shifts, overtime work, or combination of both necessary to complete Contract Work within the Contract Time.

Contractor's activity related to developing, furnishing, monitoring, and updating these required schedules is Incidental.

The Contractor shall submit a supplemental "look ahead" Project Work schedule each week to the Engineer. The "look ahead" Project Work schedule is supplemental to the Type A, B, or C schedule specified below. The supplemental "look ahead" Project Work schedule shall:

- Identify the sequencing of activities and time required for prosecution of the Work.
- Provide for orderly, timely, and efficient prosecution of the Work.
- Contain sufficient detail to enable both the Contractor and the Engineer to plan, coordinate, analyze, document, and control their respective Contract responsibilities.

The supplemental "look ahead" Project Work schedule shall be written in common terminology and show the planned Work activities broken down into logical, separate activities by area, stage, and size and include the following information:

- The resources the Contractor, Subcontractors, or services will use.

- The locations of each activity that will be done including the limits of the Work by mile posts, stations, or other indicators.
- The time frames of each activity by Calendar Days, shifts, and hours.
- All anticipated Shoulder, lane, and road closures.

At a minimum, the Contractor shall prepare a bar chart that:

- Shows at least 3 weeks of activity including the week the bar chart is issued.
- Uses a largest time scale unit of 1 Calendar Day. Smaller time scale units may be used if needed.
- Is appropriate to the activities.
- Identifies each Calendar Day by month and day.

Include the Contract name, Contract number, Contractor's name, and date of issue on each page of the bar chart.

The Contractor shall submit the supplemental "look ahead" Project Work schedule starting at First Notification and continuing each week until Second Notification has been issued and all punch list items and final trimming and clean-up has been completed. The Contractor shall meet with the Engineer each week to review the supplemental "look ahead" Project Work schedule. If the Engineer or the Contractor determines that the current supplemental "look ahead" Project Work schedule requires changes or additions, either notations can be made on the current schedule or the Engineer may require the submittal of a revised supplemental "look ahead" Project Work schedule. Review of the current and subsequent supplemental "look ahead" Project Work schedules does not relieve the Contractor of responsibility for timely and efficient execution of the Contract.

One of the following Type "A", "B", or "C" schedules will be required under the Contract. The type of schedule will be identified in the Special Provisions.

**(a) Type "A" Schedule** - When a Type "A" schedule is required, the Contractor shall do the following:

**(1) Schedule** - At least 7 Calendar Days prior to the preconstruction conference, the Contractor shall provide to the Engineer four copies of a Project Work schedule, including a time-scaled bar chart and narrative, showing:

- Expected beginning and completion dates of each activity, including all staging; and
- Elements of the Traffic Control Plan as required under 00221.06.

The schedule shall show detailed Work activities as follows:

- Construction activities;
- The time needed for completion of the Utility relocation work;
- Submittal and approval of Materials samples and shop drawings;
- Fabrication, installation, and testing of special Materials and Equipment; and
- Duration of Work, including completion times of all stages and their sub phases.

For each activity, the Project Work schedule shall list the following information:

- A description in common terminology;
- The quantity of Work, where appropriate, in common units of measure;
- The activity duration in Calendar Days; and
- Scheduled start, completion, and time frame shown graphically using a time-scaled bar chart.

The schedule shall show the Work broken down into logical, separate activities by area, stage, or size. The duration of each activity shall be verifiable by manpower and Equipment allocation, in common units of measure, or by delivery dates.

The bar chart shall be prepared as follows:

- The length of bar shall represent the number of workdays scheduled.
- The time scale shall be appropriate for the duration of the Contract.
- The time scale shall be in Calendar Days.
- The smallest unit shown shall be 1 Calendar Day.
- The first day and midpoint of each month shall be identified by date.
- Distinct symbols shall be used to denote multiple shift, holiday, and weekend Work.

Each page of the bar chart shall include a title block showing the Contract name and number, Contractor's name, date of original schedule, and all update dates; and a legend containing the symbols used, their definitions, and the time scale, shown graphically.

To ensure readability the bar chart shall be drawn on a reasonable size of paper up to a maximum of 36 inch by 36 inch, using multiple sheets when needed.

Within 7 Calendar Days after the preconstruction conference, the Engineer and the Contractor shall meet to review the Project Work schedule as submitted. The Engineer will review the schedule for compliance with all Contract Time limitations and other restraints. Review of this and subsequent schedules by the Engineer shall not relieve the Contractor of responsibility for timely and efficient execution of the Contract. Within 10 Calendar Days of this meeting, the Contractor shall resubmit to the Engineer four copies of the Project Work schedule, including required revisions.

**(2) Review by the Engineer** - The Project Work schedule may need revision as the Work progresses. Therefore, the Contractor shall periodically review the Project Work schedule and progress of the Work with the Engineer. If the Engineer or the Contractor determines that the Project Work schedule no longer represents the Contractor's own plans or expected time for the Work, a meeting shall be held between the Engineer and the Contractor. At this meeting, the Contractor and the Engineer shall review Project events and any changes for their effect on the Project Work schedule.

The Contractor shall compile an updated Project Work schedule incorporating any changes to the Project completion time(s). The bar chart shall reflect the updated information. The Contractor shall submit four copies of the updated Project Work schedule to the Engineer within 7 Calendar Days after the meeting. The report shall include without limitation the following:

- Sufficient narrative to describe the past progress, anticipated activities, and stage Work;
- A description of any current and expected changes or delaying factors and their effect on the construction schedule; and
- Proposed corrective actions.

**(b) Type "B" Schedule** - When a Type "B" Schedule is required, the Contractor shall do the following:

**(1) Initial Schedule** - At least 7 Calendar Days prior to the preconstruction conference, the Contractor shall provide to the Engineer four copies of a time-scaled bar chart Project Work schedule showing:

- Expected beginning and completion date of each activity, including all staging; and
- Elements of the Traffic Control Plan as required under 00221.06.

The initial schedule shall show all Work intended for the first 60 Days of the Contract to the level of detail described in (2) below, and shall show the priority and interdependence (sequencing and network logic) of all major segments of the remainder of the Work.

**(2) Detailed Schedule** - In addition to the above requirements, and within 30 Calendar Days after the Notice to Proceed, the Contractor shall provide the Engineer one digital copy and four paper copies of a detailed time-scaled bar chart Project Work schedule indicating the critical course of the Work. The digital copy shall be compatible with Microsoft Project2016 or another scheduling program approved by the Engineer.

Detailed work schedule activities shall include the following:

- Construction activities;
- The time needed for completion of the Utility relocation work;
- Submittal and approval of Material samples and shop drawings;
- Procurement of critical Materials;
- Fabrication, installation, and testing of special Material and Equipment; and
- Duration of Work, including completion times of all stages and their sub phases.

For each activity, the Project Work schedule shall list the following information:

- A description in common terminology;
- The quantity of Work, where appropriate, in common units of measure;
- The activity duration in normal workdays; and
- Scheduled start, completion, and time frame shown graphically using a time-scaled bar chart.

The schedule shall show the Work broken down into logical, separate activities by area, stage, or size. The duration of each activity shall be verifiable by manpower and Equipment allocation, in common units of measure, or by delivery dates.

The bar chart shall be prepared as follows:

- The length of bar shall represent the number of normal workdays scheduled.
- The time scale shall be appropriate for the duration of the Contract.



- The time scale shall be in normal workdays (every day except Saturday, Sunday, and legal holidays).
- The smallest unit shown shall be 1 Calendar Day.
- The first day and midpoint of each month shall be identified by date.
- Distinct symbols shall be used to denote multiple shift, holiday, and weekend Work.

The bar chart drawing(s) shall include a title block showing the Contract name and number, Contractor's name, date of original schedule, and all update dates; and a legend containing the symbols used, their definitions, and the time scale, shown graphically. To ensure readability the bar chart shall be drawn on a reasonable size of paper up to a maximum of 36 inch x 36 inch, using multiple sheets when needed.

Within 10 Calendar Days after submission of the Project schedule the Engineer and the Contractor shall meet to review the Project schedule as submitted. Within 10 Days of the review meeting, the Contractor shall resubmit to the Engineer one digital and four paper copies of the Project schedule, including required revisions.

The accepted Project schedule shall represent all Work, as well as the planned sequence and time for the Work. Review of this and subsequent schedules by the Engineer shall not relieve the Contractor of responsibility for timely and efficient execution of the Contract.

**(3) Review and Reporting** - The Project Work schedule may require revision as the Work progresses. Therefore, the Contractor shall monitor and when necessary revise the Project Work schedule as follows:

**a. Review with the Engineer** - The Contractor shall perform ongoing review of the Project Work schedule and progress of the Work with the Engineer. If the Engineer or the Contractor determines that the Project Work schedule no longer represents the Contractor's own plans or expected time for the Work, a meeting shall be held between the Engineer and the Contractor. At this meeting, the Contractor and the Engineer shall review Project events and any changes for their effect on the Project Work schedule. After any necessary action has been agreed upon, the Contractor shall make required changes to the Project Work schedule.

The Contractor shall collect information on all activities worked on or scheduled to be worked on during the previous report period, including shop drawings, Material procurement, and Contract Change Orders that have been issued. Information shall include commencement and completion dates on activities started or completed, or if still in progress, the remaining time duration.

The Contractor shall develop detailed sub-networks to incorporate changes, Additional Work, and Extra Work into the Project Work schedule. Detailed sub-networks shall include all necessary activities and logic connectors to describe the Work and all restrictions on it. The restraints shall include those activities from the Project Work schedule that initiated the sub-network as well as those restrained by it.

The Contractor shall evaluate this information and compare it with the Contractor's Project schedule. If necessary, the Contractor shall make an updated bar chart schedule to incorporate the effect changes may have on the Project completion time(s). For any activity that has started, the Contractor shall add a symbol to show the actual date the activity started and the number of normal workdays remaining until completion. For activities that are finished, a symbol shall be added to show the actual date. The Contractor shall submit one digital and four paper copies of the updated bar chart to the Engineer within 7 Days after the progress meeting, along with a progress report as required by "b." below.

**b. Progress Report** - The Contractor shall submit a progress report to the Engineer each month. The report shall include the following:

- Sufficient narrative to describe the past progress, anticipated activities, and stage Work;
- A description of any current and expected changes or delaying factors and their effect on the construction schedule; and
- Proposed corrective actions.

**(c) Type "C" Schedule** - When a Type "C" Schedule is required, the Contractor shall do the following:

**(1) Initial Schedule** - At least 7 Calendar Days prior to the preconstruction conference, the Contractor shall provide to the Engineer one digital copy and four paper copies of a time-scaled bar chart Project Work schedule. The digital copy shall be compatible with Microsoft Project2016, or another scheduling program approved by the Engineer. The initial schedule shall show:

- The expected beginning and completion date of each activity, including all stages and phases;
- The time needed for completion of the Utility relocation work; and
- The elements of the traffic control plan as required under 00221.06.

A logic diagram and a time-scaled bar chart will be acceptable in lieu of a time-scaled logic diagram.

The initial schedule shall show all Work intended for the first 60 Days of the Contract to the level of detail described in (2) below, and shall show the priority and interdependence (sequencing and network logic) of all major segments of the remainder of the Work.

**(2) Detailed Project Work Schedule** - In addition to the above requirements, and within 30 Calendar Days after First Notification, the Contractor shall provide the Engineer one digital copy and four paper copies of a detailed time-scaled critical path method (CPM) network Project Work schedule and computer analysis printout, both clearly indicating the critical path. The digital copy shall be compatible with the current version of Microsoft Project 2016 or another scheduling program approved by the Engineer. The first submitted detailed time-scaled critical path method (CPM) network Project Work schedule shall also contain a listing of the quantity of Work for each activity, when appropriate, in common units of measure.

Detailed work schedule activities shall include the following:

- Construction activities;
- Any limitations of operation specified in 00180.40;
- The time needed for completion of the Utility relocation work;
- Implementation of TCP for each stage and phase;
- Submittal and approval of Material samples, mix designs, and shop drawings;
- Agency timeframes to process and return Contractor submitted plans, Working Drawings, Equipment lists and other submittals;
- Procurement of critical Materials;
- Fabrication, installation, and testing of special Material and Equipment;
- Duration of Work, including completion times of all stages and their sub-phases; and
- Specified cure times for all concrete elements.

The activities shall be separately identifiable by coding or use of sub-networks or both. The duration of each activity shall be verifiable and consistent with the description in the Project narrative required in (3) below.

Detailed sub-networks shall include all necessary activities and logic connectors to describe the Work and all restrictions on it. In the restraints, include those activities from any Project Work schedule that initiated the sub-network as well as those restrained by it.

The time scale used on the Contractor's detailed time-scaled critical path method (CPM) network Project Work schedule shall be appropriate for the duration of the activities and the Project duration. The time scale shall be in normal workdays, defined as every day except Saturday, Sunday and legal holidays, with calendar dates identified no less than the first and midpoint of each calendar month. The smallest unit shown shall be 1 Day. The network shall show the length of the activity or part scaled to accurately represent the number of normal workdays scheduled. Distinct symbols or graphics shall be used to show multiple shift, holiday, or weekend work.

The schedule network drawing(s) shall include a title block showing the Contract name and number, Contractor's name, date of original schedule, and all update dates; and a legend containing the symbols used, their definitions, and the time scale, shown graphically. To ensure readability the drawings shall be on a reasonable size of paper up to a maximum of 36 inch x 36 inch, using multiple sheets when needed.

The Contractor shall include a tabulation of each activity in the computer mathematical analysis of the network diagram. The following information represents the minimum required for each activity:

- Event (node) number(s) for each activity;
- Maintain event (node) numbers throughout the Project;
- Activity description;
- Original duration of activities (in normal workdays);
- Estimated remaining duration of activities (in normal workdays);
- Earliest start date and actual start date (by calendar date);
- Earliest finish date and actual finish date (by calendar date);
- Latest start date (by calendar date);
- Latest finish date (by calendar date); and
- Slack or float time (in workdays).

Computer print-outs shall consist of at least a node sort and an "early start/total-float" sort.

Within 14 Calendar Days after submission of the detailed time-scaled critical path method (CPM) network Project Work schedule, the Engineer and the Contractor shall meet to review the detailed time-scaled critical path method (CPM) network Project Work

schedule as submitted. Within 7 Calendar Days of the meeting, the Contractor shall resubmit to the Engineer one digital and four paper copies of the detailed time-scaled critical path method (CPM) network Project Work schedule, including required revisions.

This first accepted detailed time-scaled critical path method (CPM) network Project Work schedule, also called the accepted Project Work schedule, shall represent all Work, as well as the planned sequence and time for the Work. Review and acceptance of any Project Work schedules and Project narratives by the Engineer shall not relieve the Contractor of responsibility for timely and efficient execution of the Contract.

**(3) Project Narrative** - In addition to the above requirements, and within 30 Calendar Days after First Notification, the Contractor shall provide to the Engineer a final written Project narrative that discusses the planning, coordinating, scheduling and resourcing of the Work. The Project narrative shall include the following written description:

- Plans for staging the Project.
- All critical activities.
- All near critical activities defined as those with less than 30 Days of float.
- All Subcontractor activities that are critical, near critical, and those that are greater than two weeks in duration.
- Labor resourcing, by stage and phase, to include the number of crews, average crew size and planned night/weekend shifts including that of Subcontractors.
- Equipment allocation, by stage and phase to include mobilization, demobilization and planned activities including that of Subcontractors.
- Notifications required under the Contract during each stage and phase which may include but is not limited to road closures, lanes closures, night work, cold plane Pavement removal, and pile driving.
- Provide discussion on addressing reasonably predictable weather conditions and their impact on all weather sensitive activities. Also, provide discussion on other weather limitations that may affect the Project schedule.
- Submittal and approval of material samples, mix designs, and shop drawings.
- Procurement of critical materials.
- Plans for dealing with "unique" construction items.
- Coordination of utilities and any immediate concerns for impacts/delays.
- Constructability issues.
- Cost Reduction Proposals and/or immediate requests for changes to the Specifications.
- Concerns/issues that need to be addressed within the first 90 Days following First Notification.

The accepted Project narrative shall represent all critical and near critical Work, as well as the planned sequence and time for the Work.

**(4) Review and Reporting** - The Project Work schedule may require revision as the Work progresses. Therefore, the Contractor shall monitor and when necessary revise the Project Work schedule as follows:

**a. Review with the Engineer** - The Contractor shall perform ongoing review of the accepted Project Work schedule and progress of the Work with the Engineer. If the Engineer or the Contractor determines that the accepted Project Work schedule no longer represents the Contractor's own plans or expected time for the Work, a meeting shall be held between the Engineer and the Contractor. At this meeting, the Contractor and the Engineer shall review Project events and any changes for their effect on the accepted Project Work schedule. After any necessary action has been agreed upon, the Contractor shall make required changes to the accepted Project Work schedule and associated Project narrative. Upon acceptance by the Engineer, this will become the new accepted Project Work schedule and associated Project narrative.

The Contractor shall collect information on all activities worked on or scheduled to be worked on during the previous report period, including shop drawings, Material procurement, and Contract Change Orders that have been issued. Information shall include actual start and completion dates on activities started or completed, or if still in progress, the remaining time duration.

The Contractor shall develop detailed sub-networks to incorporate changes, Additional Work, and Extra Work into the Project Work schedule. Detailed sub-networks shall include all necessary activities and logic connectors to describe the Work and all restrictions on it. The restraints shall include those activities from the Project Work schedule that initiated the sub-network as well as those restrained by it. The procedure for acceptance of the revised or updated Project Work schedule as the new accepted Project Work schedule will be as provided above.

The Contractor shall evaluate this information each month and compare it with the accepted Project Work schedule. The Contractor shall make an updated bar chart schedule to incorporate the effect changes may have on the Project completion time(s). For any activity that has started, the Contractor shall add a symbol to show the actual date the activity started and the number of normal workdays remaining until completion. For activities that are finished, a symbol shall be added to show the actual date. The Contractor shall submit, digitally and in paper, copies of the updated bar chart to the Engineer within 7 Days after the progress meeting, along with a progress report as required by "b." below.

**b. Progress Report** - Each month the Contractor shall submit a progress report and an update of the Project Work schedule to the Engineer. The report and updated schedule shall be submitted both digitally and in paper copy and shall include the following:

- A sufficient description, in narrative form, to describe the past progress, anticipated activities, and stage Work;
- A description of any current and expected changes or delaying factors and their effect on the construction schedule;
- Proposed corrective actions;
- Proposals to keep the Project on schedule in the event of a delay; and
- Any changes to the logic as compared to the accepted Project Work schedule.

**(d) Substitution of Schedules** - When a Type "A" schedule is required, a Type "B" or Type "C" schedule may be substituted for the Type "A" schedule.

When a Type "B" schedule is required, a Type "C" schedule may be substituted for the Type "B" schedule.

**(e) Specified Contract Time Not Superseded by Schedule Revisions** - The completion dates in any Project Work schedule and any revised or updated Project Work schedules shall be within the Contract Time(s) specified for the Project, or within adjusted Contract Times approved according to 00180.80(c). Acceptance of any Project Work schedule or any revised or updated Project Work schedules shall not constitute approval of any completion dates that exceed such Contract Time(s). If the Contractor believes that additional Contract Time is due, the Contractor shall submit, with a revised Project Work schedule, a request for adjustment of Contract Time according to 00180.80(c). A request for an adjustment of Contract Time will be evaluated using the most recently accepted Project Work schedule.

**(f) Float Time** - Float time shown on the Project Work schedule, including any time between a Contractor's scheduled completion date and the specified Contract Time(s), does not exist for the exclusive use of either party to the Contract and belongs to the Project.

**(g) Schedules Do Not Constitute Notice** - Submittal of a Project Work schedule, with supporting Project narrative, does not constitute or substitute for any notice the Contractor is required under the terms of the Contract to give the Agency.

**(h) Failure to Provide Schedule** - The Project Work schedule is essential to the Agency. The Contractor's failure to provide the schedule, schedule information, progress reports, Project narratives, or schedule updates when required will be cause to suspend the Work, or to withhold Contract payments as necessary to protect the Agency, until the Contractor provides the required information to the Engineer.

**00180.42 Preconstruction Conference** - Unless otherwise approved in writing by the Engineer, before any Work is performed and within 30 Calendar Days of the Notice to Proceed, the Contractor shall meet with the Engineer for a preconstruction conference at a time mutually agreed upon.

Submit the following during the preconstruction conference unless otherwise directed:

- The names, addresses, and telephone numbers of two or more persons employed by the Contractor who can be reached day or night to handle emergency matters.
- Subcontractor's list including contact list for each subcontractor with phone numbers and addresses and work to be performed.
- List of personnel authorized to sign change orders and receive progress payment warrants.

A representative of each subcontractor shall be required to attend the pre-construction conference.

**00180.43 Commencement and Performance of Work** - From the time of commencement of the Work to the time of Final Acceptance the Contractor shall:

- Provide adequate Materials, Equipment, labor, and supervision to perform and complete the Work within the Contract Time or the adjusted Contract Time;
- Perform the Work as vigorously and as continuously as conditions permit, and according to a Project Work schedule that ensures completion within the Contract Time or the adjusted Contract Time;
- Not voluntarily suspend or slow down operations without prior written approval from the Engineer, and if approved submit an updated Project Work schedule according to 00180.41 that ensures completion within the Contract Time or the adjusted Contract Time; and
- Not resume suspended Work without the Engineer's written authorization.
- Conduct the work at all times in a manner and sequence that will ensure minimal interference with traffic. The Contractor shall not begin work that will interfere with work already started. If it is in the County's best interest to do so, the County may require the Contractor to finish a portion or unit of the project on which work is in progress or to finish a construction operation before work is started on an additional portion or unit of the project.

**00180.50 Contract Time to Complete Work:**

**(a) General** - The time allowed to complete the Work or Pay Item is stipulated in the Solicitation Documents, and will be known as the "Contract Time". (See 00110.20.)

**(b) Kinds of Contract Time** - The Contract Time will be expressed in one or more of the following ways:

**(1) Fixed Date Calculation** - The calendar date on which the Work or Pay Item shall be completed; or

**(2) Calendar Day Calculation** - The number of Calendar Days from a specified beginning point in which the Work or Pay Item shall be completed.

**(3) Work Day Calculation** - The number of Work Days from a specified beginning point in which the Work or Pay item shall be completed.

**(c) Beginning of Contract Time** - When the Contract Time is stated in Calendar Days, counting of Contract Calendar Days will begin on the day the Contractor begins On-Site Work as defined in 00110.20.

**(d) Recording Contract Time** - All Contract Time will be recorded and charged to the nearest one-half Day.

On Contracts with Calendar Day or Work Day counts, the Engineer will furnish the Contractor a weekly statement of Contract Time charges. The statement will show the number of Calendar Days counted for the preceding week and the number of Calendar Days remaining prior to the established completion date for the specified Work in 00180.50(h).

For Contracts with fixed completion dates for Pay Items, the Engineer will furnish the Contractor a weekly statement of Contract Time charges only after expiration of the Contract Time. The statement will show the number of Calendar Days of liquidated damages that have been assessed, if any.

These statements will include any exclusions from, or adjustments to, Contract Time.

**(e) Exclusions from Contract Time** - Regardless of the way Contract Time is expressed in the Contract, certain Calendar Days will not be charged against Contract Time. These exclusions will be allowed when the Contractor is prevented from performing Work due to one of the following reasons, resulting in delay:

- Acts of God or Nature;
- Court orders enjoining prosecution of the Work;
- Strikes, labor disputes or freight embargoes that, despite the Contractor's reasonable efforts to avoid them, cause a shutdown of the entire Project or one or more major operations. "Strike" and "labor dispute" may include union action against the Contractor, a Subcontractor, a materials Supplier, or the Agency; or
- Suspension of the Work by written order of the Engineer for reasons other than the Contractor's failure or neglect.

**(f) Time Calculation Protest** - In the event the Contractor disputes the accuracy of the statement of Contract Time charges, it shall immediately contact the Engineer and attempt to resolve the dispute. If the dispute cannot be resolved informally, the Contractor shall submit a formal written protest to the Engineer within 7 Calendar Days of the date the Engineer mailed or delivered the statement. Failure to submit a formal written protest within the 7 Calendar Day period constitutes the Contractor's approval of the time charges, or adjusted time charges, itemized in the statement.

**(g) End of Contract Time** - When the Engineer determines that the On-Site Work has been completed, except for the items listed below, the Engineer will issue a Second Notification.

The Second Notification will list:

- The date the time charges stopped;
- Final trimming and cleanup tasks (see 00140.90);
- Equipment to be removed from the Project Site;
- Minor corrective work not involving additional payment to be completed; and
- Submittals, including, without limitation, all required certifications, bills, forms, warranties, certificate of insurance coverage (00170.70(b)), and other documents, required to be provided to the Engineer before Third Notification will issue.

The Contractor shall complete all tasks listed in the Second Notification in an expeditious manner within the time frame proposed by the Contractor and accepted by the Engineer. Unless otherwise agreed by the Agency, failure of the Contractor to complete all tasks listed in the Second Notification within the time frame accepted, will result in the Agency rescinding the Second Notification. Counting of time charges will resume upon expiration of the accepted time frame.

**00180.60 Notice of Delay** - The Contractor shall notify the Engineer of any delay that will likely prevent completion of the Work or a Pay Item by the date specified in the Project Work schedule. The notice shall be in writing and shall be submitted within 7 Calendar Days of when the Contractor knew or should have known of the delay. The notice shall include, to the extent available, the following:

- The reasons or causes for the delay;
- The estimated duration of the delay and the estimated resulting cumulative delay in Contract completion;
- Except for 00180.50(e) and 00180.65 delays, whether or not the Contractor expects to request an adjustment of Contract Time due to the delay;
- Whether or not the Contractor expects to accelerate due to the delay; and
- Whether or not the Contractor expects to request additional compensation due to the delay. Except for 00180.50(e) and 00180.65 delays, failure to include this information will constitute waiver of the Contractor's right to later make such a request.

**00180.65 Right-of-Way and Access Delays** - Right-of-Way and access delays will be taken into consideration in adjusting Contract Time, and in approving additional compensation if the performance of the Work is delayed because of the Agency's failure to make available to the Contractor:

- Necessary Rights-of-Way;
- Agency-owned or Agency-controlled Materials sources that are offered in the Contract for the Contractor's use; or
- Access to, or rights of occupancy of, buildings and other properties the Contractor is required to enter or to disturb according to Contract requirements.

If the ending date of an anticipated delay is stated in the Special Provisions, only the delay occurring after that date will be considered for adjusting Contract Time or providing additional compensation.

**00180.70 Suspension of Work:**

**(a) General** - The Engineer has authority to suspend the Work, or part of the Work, for any of the following causes:

- Failure of the Contractor to correct unsafe conditions;
- Failure of the Contractor to carry out any provision of the Contract;
- Failure of the Contractor to carry out orders issued by the Engineer, the Agency, or any regulatory authority;
- Existence of conditions unsuitable to proper or safe performance of the Work;
- Due to a fire hazard; or
- Any reason considered by the Agency to be in the public interest.

When Work has been suspended for any reason, the Contractor shall not resume Work without the Engineer's written authorization.

**(b) Contractor's Responsibilities during and after Suspension** - During periods of suspension of the Work, the Contractor shall continue to be responsible for protecting and repairing the Work according to 00170.80, and for ensuring that a single designated representative responsible for the Project remains available according to 00150.40.

When Work is resumed after suspension, unless otherwise specified in the Contract, the Contractor shall perform the following at no additional compensation:

- Replace or repair any Work, Materials, and Equipment to be incorporated into the Work that was lost or damaged because of the temporary use of the Project Site by the public; and
- Remove Materials, Equipment, and temporary construction necessitated by temporary maintenance during the suspension, as directed by the Engineer.

**(c) Compensation and Allowances for Suspension** - Compensation and allowance of additional Contract Time due to suspension of any portion of the Work will be authorized only for Agency-initiated suspensions for reasons other than the Contractor's failure or neglect. (See 00180.50(e), 00180.65, and 00195.40.)

**00180.80 Adjustment of Contract Time:**

**(a) General** - Contract Time established for the Work will be subject to adjustment, either by increase or decrease, for causes beyond the control of the Contractor, according to the terms of this Subsection. After adjustment, the Contract Time will become, and be designated as, the "Adjusted Contract Time". Except as provided in 00180.65 and 00195.40, an adjustment of Contract Time shall be the Contractor's only remedy for any delay arising from causes beyond the control of the Contractor.

**(b) Contractor's Request Not Required** - The Engineer may increase or decrease the Contract Time or the Adjusted Contract Time if Change Orders or Extra Work orders issued actually increase or decrease the amount of time required to perform the Work. The Engineer may also increase Contract Time in the event of Right-of-Way and Access delays (see 00180.65), and those delays due to

causes beyond the Contractor's control specified in 00180.50(e). The Engineer will promptly inform the Contractor of adjustments made to Contract Time according to this Subsection, and will include the reasons for adjustment.

If the Agency anticipates delay during performance of the Contract, and specifies its expected duration in the Special Provisions, the Engineer will only consider additional delay beyond the stipulated duration in determining whether to adjust Contract Time.

**(c) Contractor's Request Required** - In the event the Contractor believes that additional Contract Time is due, the Contractor shall submit to the Engineer a timely request for adjustment of Contract Time. The Engineer will not consider untimely requests. The Agency regards as timely only those requests for adjustment of Contract Time that:

- Accompany a proposed revised Project Work schedule submitted according to 00180.41, for comparison with the last revision of the Project Work schedule; or
- Are not otherwise deemed waived and are submitted within 45 Days after the date of Second Notification, if Second Notification has been issued.

The Engineer will not grant an adjustment of Contract Time for events that occurred prior to the date of the last revision of the Project Work schedule. The Engineer will not authorize, nor the Agency pay, acceleration costs incurred by the Contractor prior to its submittal of a request for adjustment of Contract Time to which the acceleration costs relate.

The Contractor's request for adjustment of Contract Time shall be submitted to the Engineer on a form provided by, or in a format acceptable to, the Engineer, and shall include a copy of the written notice required under 00180.60. The request shall include without limitation:

- Consent of the Contractor's Surety if the request totals more than 30 Calendar Days of additional Contract Time;
- Sufficient detail for the Engineer to evaluate the asserted justification for the amount of additional Contract Time requested;
- The cause of each delay for which additional Contract Time is requested, together with supporting analysis and data;
- Reference to the Contract provision allowing Contract Time adjustment for each cause of delay;
- The actual or expected duration of delay resulting from each cause of delay, expressed in Calendar Days; and
- A schedule analysis based on the current approved Project Work schedule for each cause of delay, indicating which activities are involved and their impact on Contract completion.

**(d) Basis for Adjustment of Contract Time** - In the adjustment of Contract Time, the Engineer will consider causes that include, but are not limited to:

- Failure of the Agency to submit the Contract and bond forms to the Contractor for execution within the time stated in 00130.50, or to submit the Notice to Proceed within the time stated in 00130.90;
- Errors, changes, or omissions in the Supplemental Drawings, quantities, or Specifications;
- Performance of Extra Work;
- Failure of the Agency or Entities acting for the Agency to act promptly in carrying out Contract duties and obligations;
- Acts or omissions of the Agency or Entities acting for the Agency that result in unreasonable delay referenced in 00195.40;
- Causes cited in 00180.50(e); and
- Right-of-way and access delays referenced in 00180.65.

The Engineer will not consider requests for adjustment of Contract Time based on any of the following:

- Contentions that insufficient Contract Time was originally specified in the Contract;
- Delays that do not affect the specified or Adjusted Contract Time;
- Delays that affect the Contractor's planned early completion, but that do not affect the specified or adjusted Contract Time;
- Shortage or inadequacy of Materials, Equipment or labor;
- Work stoppage required by the Engineer to determine the extent of Work defects;
- Time for the Contractor to correct the Work defects from date of notification of the defects until the correction work is completed and has been approved by the Engineer;
- Late delivery of Materials and Equipment to be incorporated into the Work, except under those conditions referenced in 00180.50(e);
- Different area of Material source in 00160.40(a);
- Substitution of Equipment in 00180.31(c);
- Reasonably predictable weather conditions: For Fixed Date Contracts, normally expected inclement weather conditions are considered in the Engineer's selection of the completion date, and time extensions will only be considered for reasons shown in 00180.50(e) and for weather conditions which in the opinion of the Engineer have an extraordinarily low statistical probability.

Low statistical probability will be determined using historical weather data from a government website for the previous 10 years in which weather that occurs within 7 years of the 10-year period is considered reasonable and predictable; or

- Other matters within the Contractor's control or Contract responsibility.

**(e) Consideration and Response by Agency** - The Engineer will only consider a Contractor's request for Contract Time adjustment submitted according to the requirements of 00180.80(c). The Engineer may elect not to consider claimed delays that do not affect the specified or adjusted Contract Time required to complete the Work.

The Engineer may adjust Contract Time for causes not specifically identified by the Contractor in its request.

The Engineer will review a properly submitted request for Contract Time adjustment, and within a reasonable time will advise the Contractor of the Engineer's findings. If the Contractor disagrees with the Engineer's findings, the Contractor may request review according to the procedure specified in 00199.40.

#### **00180.85 Failure to Complete on Time; Liquidated Damages:**

**(a) Time is of the Essence** - Time is of the essence in the Contractor's performance of the Contract. It is essential and in the public interest that the Contractor prosecute the Work vigorously to Contract completion and within Contract Time or adjusted Contract Time.

The Agency does not waive any rights under the Contract by permitting the Contractor to continue to perform the Contract, or any part of it, after the Contract Time or adjusted Contract Time has expired.

**(b) Liquidated Damages** - Delays in the Contractor's performance of the Work will cause the Agency to sustain damages; increase risk to, inconvenience, and interfere with the traveling public and commerce; and increase costs to taxpayers. Because the Agency finds it is unduly burdensome and difficult to demonstrate the exact dollar value of such damages, the Contractor agrees to pay to the Agency, not as a penalty but as liquidated damages, the amount(s) determined as specified below for each Calendar Day the Work remains incomplete after the expiration of the Contract Time or adjusted Contract Time applicable to that Work. The liquidated damages shall constitute payment in full only of damages incurred by the Agency due to the Contractor's failure to complete the Work on time.

Payment by the Contractor of liquidated damages does not release the Contractor from its obligation to fully and timely perform the Contract according to its terms. Nor does acceptance of liquidated damages by the Agency constitute a waiver of the Agency's right to collect any additional damages it may sustain by reason of the Contractor's failure to fully perform the Contract according to its terms.

If the Contract is terminated according to 00180.90(a), and if the Work has not been completed by other means on or before the expiration of Contract Time or adjusted Contract Time, liquidated damages will be assessed against the Contractor for the duration of time reasonably required to complete the Work.

#### **00180.90 Termination of Contract and Substituted Performance:**

**(a) Termination for Default** - Termination of the Contract for default may result if the Contractor:

- Fails to comply with the requirements for records;
- Violates any material provision of the Contract;
- Disregards applicable laws and regulations or the Engineer's instructions;
- Refuses or fails to supply enough Materials, Equipment or skilled workers for prosecution of the Work in compliance with the Contract;
- Fails to make prompt payment to Subcontractors;
- Makes an unauthorized general assignment for the benefit of the Contractor's creditors;
- Has a receiver appointed because of the Contractor's insolvency;
- Is adjudged bankrupt and the court consents to the Contract termination; or
- Otherwise fails or refuses to faithfully perform the Contract according to its terms and conditions.

If the Contract is terminated by the Agency, upon demand the Contractor and the Contractor's Surety shall provide the Engineer with immediate and peaceful possession of the Project Site, and of all Materials and Equipment to be incorporated into the Work, whether located on and off the Project Site, for which the Contractor received progress payments under 00195.50.

If the Contract is terminated for default, neither the Contractor nor its Surety shall be:

- Relieved of liability for damages or losses suffered by the Agency because of the Contractor's breach of Contract; or
- Entitled to receive any further progress payments until the Work is completed. However, progress payments for completed Work that remain due and owing at the time of Contract termination may be made according to the terms of 00195.50, except that the



Engineer will be entitled to withhold sufficient funds to cover costs incurred by the Agency as a result of the termination. Final payment to the Contractor will be made according to the provisions of Section 00195.

If a termination under this provision is determined by a court of competent jurisdiction to be unjustified, the termination shall be deemed a termination for public convenience.

**(b) Substituted Performance** - According to the Agency's procedures, and upon the Engineer's recommendation that sufficient cause exists, the Agency, without prejudice to any of its other rights or remedies and after giving the Contractor and the Contractor's Surety at least 10 Calendar Days' written notice, may:

- Terminate the Contract;
- Substitute the Contractor with another Entity to complete the Contract;
- Take possession of the Project Site;
- Take possession of Materials on the Project Site;
- Take possession of Materials not on the Project Site, for which the Contractor received progress payments under 00195.50;
- Take possession of Equipment on the Project Site that is to be incorporated into the Work;
- Take possession of Equipment not on the Project Site that is to be incorporated into the Work, and for which the Contractor received progress payments under 00195.50; and
- Finish the Work by whatever method the Agency deems expedient.

If, within the 10 Calendar Day notice period provided above, the Contractor and/or its Surety corrects the basis for declaration of default to the satisfaction of the Engineer, or if the Contractor's Surety submits a proposal for correction that is acceptable to the Engineer, the Contract will not be terminated.

**(c) Termination for Public Convenience** - The Engineer may terminate the Contract for convenience in whole or in part whenever the Engineer determines that termination of the Contract is in the best interest of the public.

The Engineer will provide the Contractor and the Contractor's Surety 7 Calendar Days' written notice of termination for public convenience. After such notice, the Contractor and the Contractor's Surety shall provide the Engineer with immediate and peaceful possession of the Project Site, and of Materials and Equipment to be incorporated into the Work, whether located on and off the Project Site, for which the Contractor received progress payments under 00195.50.

If the Contract is terminated for public convenience, neither the Contractor nor its Surety shall be relieved of liability for damages or losses suffered by the Agency as a result of defective, unacceptable or unauthorized Work completed or performed. Compensation for Work terminated by the Engineer under this provision will be determined according to the provisions of 00195.70(b).

## Section 00190 - Measurement of Pay Quantities

### Description

**00190.00 Scope** - The Engineer will measure pay quantities for accepted Work according to the United States standard measure unless otherwise provided in the Contract. Unless otherwise specified in the Contract, the Engineer will round off all quantity computations using the following convention:

- The final significant digit will not be changed when the succeeding digit is less than 5.
- The final significant digit will be increased by one when the succeeding digit is 5 or greater.

The measurement provisions contained in the Specifications for each Pay Item will supplement or modify the above convention by:

- Imposing measurement limitations
- Describing measurement or computation procedures
- Giving conversion factors or adjustment conditions
- Providing for determination of reasonably accurate and representative Pay Item quantities

Measurements required or allowed to be made by the Contractor will be subject to the Engineer's verification. The Engineer's decision about measurement is final.

**00190.10 Measurement Guidelines** - Measurement of quantities will be made on the following bases, unless otherwise specified in the Contract:

**(a) Unit Basis** - Unit will be each, unless otherwise specified in the Contract and will be determined by actual count of units in place.

**(b) Length Basis** - Length will be feet or mile, unless otherwise specified in the Contract and will be determined by measuring the length at least to the nearest 0.1 foot or at least to the nearest 0.1 mile, as applicable, unless otherwise specified in the Contract. Measurements will be limited to the dimensions shown or specified, or as directed by the Engineer.

**(c) Area Basis** - Area will be square foot, square yard, or acre, unless otherwise specified in the Contract and will be determined by measuring the width and the length (or height) at least to the nearest 0.1 foot and computed at least to the nearest 0.1 square foot, nearest 0.1 square yard, or nearest 0.1 acre, as applicable, unless otherwise specified in the Contract.

**(d) Weight Basis** - Weight will be pound or ton, unless otherwise specified in the Contract and will be determined as follows:

**(1) Pound** - Pound weight will be determined by the net weight identified on the manufacturer's packaged labels, subject to periodic check weighing. Weight by pound will be measured at least to the nearest 1.0 pound unless otherwise specified in the Contract.

Provide a certificate with each shipment together with a certified copy of the weight of each delivery. If the check weight is less than the manufacturer weight by more than 0.4%, the discrepancy will be resolved by the Engineer.

**(2) Ton** - Ton weight will be determined on Contractor-provided scales as required under 00190.20 unless otherwise allowed by the Specifications. Weight by ton will be measured at least to the nearest 0.01 ton unless otherwise specified in the Contract.

If bituminous materials, portland cement, lime, and similar bulk Materials are shipped by truck or rail, the supplier's shipping invoice with net scale weights, or volumes converted to weights, may be used for Pay Item quantity determination in place of weights determined on the Contractor-provided vehicle scales.

Shipping invoice weights of the supplier's truck or transport shall be subject to periodic check weighing on the Contractor's vehicle scales, or other scales designated, according to 00190.20. If the check weight is less than the supplier weight by more than 0.4%, the discrepancy will be resolved by the Engineer.

No payment will be made:

- For quantities in excess of the supplier weight
- When Materials have been lost, wasted, or otherwise not incorporated into the Work
- For additional hauling costs resulting from the check weighing

**(e) Volume Basis** - Volume will be cubic yard truck measure or in-place measure, gallons, foot board measure (FBM), or thousand foot board measure (MFBM), unless otherwise specified in the Contract and will be measured at least to the nearest 0.1 cubic yard, nearest 1.0 gallon, nearest 0.1 FBM, or nearest 0.1 MFBM, as applicable, unless otherwise specified in the Contract.

Truck measure will be the measured and calculated maximum "water level" capacity of the vehicle. Quantities will be determined at the point of delivery, with no allowance for settlement of Material during transit. When required to facilitate measurement, the vehicle

load shall be leveled at the point of delivery. Payment will not be made for Material in excess of the maximum "water level" capacity. Deductions will be made for loads below the maximum "water level" capacity.

When bituminous materials are measured by volume, the volume will be measured at 60 °F or will be corrected to the volume at 60 °F using the correction factors found in the MFTP (ODOT TM 321).

**(f) Time Basis** - Time will be hour, Day, or year, unless otherwise specified in the Contract, and will be measured to at least the nearest 0.5 hour, nearest 1.0 Day, or nearest 1.0 year, as applicable, unless otherwise specified in the Contract.

**(g) Standard Manufactured Items** - If standard manufactured items, such as fence, wire, plates, rolled shapes, pipe, conduit and other similar items are specified in the Contract by properties such as gauge, unit weight, or section dimensions, the manufacturing tolerances established by the industry involved will be accepted unless more stringent tolerances are cited in the Contract.

**(h) Lump Sum Basis** - Lump sum, when used, means the Work described shall be completed and accepted without measurement unless changes are ordered in writing by the Engineer. If estimated quantities of the Work to be performed are listed in the Special Provisions, they provide only a basis for adjusting payment amounts. Estimated quantities are approximate only, and are made from a reasonable interpretation of the Contract Documents. Computations based on the details and dimensions shown on the Contract Documents are not guaranteed to equal estimated quantities.

If the Agency issues no Change Order, the Agency will make no pay adjustment for quantities based on the Contractor's computations that overrun or underrun the estimated quantities.

If the Agency issues Change Orders for changes in the Work, the Engineer will measure such changes according to the standards set by 00195.20 to determine adjustment of payment.

#### **00190.20 Contractor to Provide Vehicle Weigh Scales:**

**(a) General** - If the Specifications require measurement by weighing on vehicle weigh scales, the Contractor shall provide vehicle weigh scales and shall transport Materials to the scales. Subject to the Engineer's approval, weights may be determined by plant or hopper scales according to 00190.30.

Contractor-provided scales shall be furnished, installed and maintained by the Contractor or its supplier, or, subject to the Engineer's approval, may be commercial scales located in the vicinity of the Project.

Unless otherwise provided in the Contract, Pay Items to be measured by weight shall include all Contractor costs for providing, maintaining, inspecting, and testing scales; for furnishing appropriate weigh tickets; for self-printing scales; and for transporting Materials to the scales or to check weighing.

**(b) Requirements** - The scales shall conform to ORS Chapter 618, or the laws of the state in which they are located, and NIST *Handbook 44*, and shall be:

- Licensed by the Oregon Department of Agriculture, or by the analogous regulatory body for scales located outside the State;
- Technically suitable for weighing the Materials;
- Properly installed and maintained; and
- Accurate to the required tolerances.

The weight of any Materials weighed by anyone other than the Engineer will be subject to check weighing as the Engineer directs.

**(c) Approaches** - Vehicle scale approaches shall be:

- At each end of the scale platform;
- Straight and in line with the platform; and
- Long enough to accommodate combination vehicles longer than the scale platform so that they are level and allow release of brakes before weighing.

**(d) Inspections** - Contractor shall have all scales certified, that is inspected and their accuracy tested, by the Oregon Department of Agriculture, an analogous regulatory body for scales located outside the State, or a scale service company, as follows:

- Before use if installed at a new site;
- 60 Calendar Days after initial inspection;
  - As otherwise required by the Oregon Department of Agriculture, or an analogous regulatory body for scales located outside the State; and
- When the Engineer directs additional inspections.

No Materials weighed on scales without current certifications according to this Subsection will be accepted. The Contractor shall provide a copy of all required certifications to the Engineer.

Testing by a scale service company within the State of Oregon shall comply with ORS Chapter 618.

If additional inspections directed by the Engineer confirm that the scale accuracy is within the required tolerances, the Agency will pay the cost for inspecting and testing the scales. If the scale accuracy is not within these tolerances, the Contractor shall pay the cost for inspecting and testing the scales.

**(e) Inspection Results** - If an inspection indicates the scales have been under-weighing (indicating less than the true weight), the Agency will make no additional payment to the Contractor for Materials previously weighed.

If an inspection indicates the scales have been over-weighing (indicating more than the true weight), the weights will be reduced for Materials received after the time the Engineer determines the overweighing began or, if that is not possible, after the last acceptable certification of the scales. The reduction will be the amount of error in excess of the 0.2% maintenance tolerance allowed in the Contract.

**(f) Contractor-Provided Weigh Technician** - The Contractor shall provide a technician to operate Contractor-provided vehicle weigh scales. The Agency may observe procedures and require check weighing according to the following:

**(1) Scale with Automatic Printer** - If the scales have an automatic weigh memo printer that does not require manual entry of gross weight information, the Agency may periodically have a representative at the scales to observe the weighing procedures. In addition, the Engineer may periodically check the weight for a load of Materials by directing the haul vehicle to reweigh on a different scale that has been inspected and certified according to 00190.20(b) and 00190.20(d).

If a different scale is not available within a 30-mile round trip from the regular haul route, the Agency will allow check weighing on an approved alternate basis. Check weights within 0.4% of the Contractor-provided weight are acceptable.

The Engineer will resolve discrepancies found by check weighing. Agency employee costs will be paid by the Agency. The Contractor shall pay all other costs resulting from the check weighings, including, without limitation, the use of other scales.

When 2,000 tons or less of all types of Materials are received from a scale, check weighing will be at the discretion of the Engineer.

The Contractor shall make at least one check weighing on projects where more than 2,000 Tons of all types of Materials are received from a scale. If more than 50 Tons per Day of all types of Materials are received from a scale, the Contractor shall make random check weighings at least once every ten Days on which more than 50 Tons is received or at each interval that 10,000 Tons has been weighed, whichever occurs first, or as directed by the Engineer. The check weighing frequency does not apply to total quantities less than 2,000 Tons of all types of Materials from a scale. The Contractor shall provide the Engineer with the results of the check weighing.

**(2) Scale Without Automatic Printer** - If the scales require manual entry of gross weight information, the Agency may periodically have a representative weigh witness at the scales to observe the weighing procedures. The Contractor shall inform the Engineer of his intent to use a scale without an automatic printer at least 3 working days before weighing begins or before the Contractor changes to a scale that does not have an automatic printer. The Contractor shall pay costs for the weigh witness. The hourly cost of the weigh witness will be as stated in the Special Provisions. In addition, the Engineer may periodically check the weight for a load of Materials by directing the haul vehicle to reweigh on a different scale that has been inspected and certified according to 00190.20(b) and 00190.20(d).

If a different scale is not available within a 30-mile round trip from the regular haul route, the Agency will allow check weighing on an approved alternate basis. Check weights within 0.4% of the Contractor-provided weight are acceptable.

The Engineer will resolve discrepancies found by check weighing. Agency employee costs for check weighings will be paid by the Agency. The Contractor shall pay all other costs resulting from the check weighings, including, without limitation, the use of other scales.

If more than 50 tons per Day of all types of Materials are received from a scale, the Contractor shall make random check weighings at least every tenth day on which more than 50 tons is received or at each interval that 10,000 tons has been weighed, whichever occurs first, or as directed by the Engineer. The Contractor shall make at least one check weighing on all projects where materials are received from a scale without an automatic printer. The Contractor shall provide the Engineer with the results of the check weighing.

**(3) Duties of Weigh Technician** - The Contractor's weigh technician shall:

- Determine twice a Day, or as otherwise directed by the Engineer, the empty haul weights (tare weights) of hauling vehicles, unless vehicles are tared before each load;
- Furnish daily a listing of the tare weights if 10 or more loads are hauled during that Day;
- Furnish a note listing the net weight for each consecutive ten loads with the following load;

- Furnish a daily listing of the net weights and total weight for each type of Material hauled during that Day; and
- Furnish a legible, serially numbered weigh memo for each load of Materials to the Agency's Materials receiver at the point of delivery, or as directed by the Engineer. The memo shall identify the Project, the Materials, the date, net weight (gross and tare as appropriate), and identification of the vehicle and weigh technician.

**(g) No Agency-Provided Weigh Technician** - The Contractor must provide a weigh technician. The Agency will not provide one for the Contractor.

**00190.30 Plant Scales** - The Contractor, with the Engineer's written approval, may weigh plant-mixed Materials on scales that have either:

- An automatic weight batching and mixing control printer system; or
- A weigh hopper printer system.

Any additional costs resulting from the use of these scales shall be borne by the Contractor. Check weighing will be done according to 00190.20(f).

Except for 00190.20(c) regarding approaches, the Contractor's use of plant scales shall comply with all provisions of 00190.20.

The Engineer's approval for the Contractor's use of plant scales to determine pay weights will be rescinded if check weighing or scale inspections indicate the scales do not consistently determine weights within the tolerances allowed by state law.

## Section 00195 - Payment

### Description

#### 00195.00 Scope and Limit:

**(a) General** - The Agency will pay only for measured Pay Item quantities incorporated into the Work or performed according to the terms of the Contract. The Contractor understands and agrees that Pay Item quantities listed in the Schedule of Items do not govern payment.

Payment constitutes full compensation to the Contractor for furnishing all Materials, Equipment, labor, and Incidentals necessary to complete the Work; and for risk, loss, damage, and expense arising from the nature or prosecution of the Work or from the action of the elements, subject to the provisions of 00170.80. The Contractor shall include the costs of bonds and insurance for the Project in the unit price for each Pay Item of Work to be performed.

**(b) Essential or Incidental Materials or Work** - When the Specifications state that the unit price for a Pay Item is compensation for certain Materials or Work essential or Incidental to the Pay Item, the same Materials or Work will not be measured or paid under any other Pay Item.

### Provisions and Requirements

**00195.10 Payment For Changes in Materials Costs** - On certain projects, as identified in the Special Provisions, an escalation/de-escalation clause with respect to certain materials will be in effect during the life of the Contract.

**00195.12 Steel Material Price Escalation/De-Escalation Clause** - Subsections 00195.12, 00195.12(a), 00195.12(b), 00195.12(c), and 00195.12(d) contain the price escalation/de-escalation clause relating to steel materials (as defined in 00195.12(d)) that is included in this Contract. This exclusive steel material price escalation/de-escalation clause, and the steel escalation/de-escalation program described in 00195.12 through 00195.12(d), are in effect for the life of this Contract regardless of the number of steel material Pay Items, if any, that are included, and whether or not the Contractor elects to participate in the steel escalation/de-escalation program according to 00195.12(d).

**(a) Steel Material Price Escalation/De-Escalation Participation** - The Contractor may select individual Pay Items to include in the steel escalation/de-escalation program from those Pay Items listed for this Project under 00195.12(d) by following the directions provided in 00195.12(d). The Contractor is not obligated to select any Pay Items. Before or within seven Calendar Days after the date of the preconstruction conference, the Contractor shall submit in writing to the Project Manager the Pay Items selected by the Contractor to be included in the steel escalation/de-escalation program, in the manner required under 00195.12(d). If the Contractor elects to not participate in the steel escalation/de-escalation program for the Project, no response from the Contractor is required. If the Contractor fails to inform the Project Manager of Pay Items to include in the steel escalation/de-escalation program in the manner and within the time limits stated in 00195.12(d) (or the Contractor otherwise elects not to participate in the program), the Contractor thereby elects not to participate in the program and forfeits all present and future rights to participate in the program for this Project.

The Agency reserves all of its rights under the Contract, including, but not limited to, its rights for suspension of the Work under 00180.70 and its rights for termination of the Contract under 00180.90, and this steel material price escalation/de-escalation provision will not limit those rights. Adjustment for fluctuations in the cost of steel material will apply only to the Pay Items individually selected by the Contractor from the Pay Items listed under 00195.12(d), and will be made using the respective steel cost basis (CB) listed.

**(b) Monthly Steel Materials Value (MV) and Base Steel Materials Value (BV)** - The Monthly Steel Materials Value (MV) will be established by the Agency from the IDWPUSISTEEL1 Bureau of Labor Statistics (BLS), Producer Price Indexes (PPI) using non-seasonally adjusted indexes only. Preliminary numbers may be referenced on the IDWPUSISTEEL1 BLS PPI for 6 months or more before IDWPUSISTEEL1 BLS PPI determines they are final numbers.

The Base Steel Materials Value (BV) for this Project will be the MV published on the ODOT Estimating website (see 00110.05(e)) for the month of the Bid Opening for this Project. The Agency will only publish values on the ODOT Estimating website for use after the IDWPUSISTEEL1 BLS PPI establishes the numbers as final numbers. The final values of MV and BV will be available at the ODOT Estimating website.

The Agency has no control of when the IDWPUSISTEEL1 BLS PPI establishes final values. The Agency steel material price escalation/de-escalation adjustments made under 00195.12 through 00195.12(d) may not be reflected on payments made to the Contractor for up to 2 months after the IDWPUSISTEEL1 BLS PPI applicable values become final. This timing for steel material price escalation/de-escalation adjustments is an agreed term of this Contract and shall not constitute late payment under ORS 279C.570, nor shall the Agency be responsible to pay interest on any such steel material price adjustments.

If the Agency-selected index ceases to be available for any reason, the Agency in its discretion will select and begin using a substitute price source or index to establish the MV each month. The MV will only apply to Pay Items selected by the Contractor and provided in writing to the Project Manager from the Pay Item list contained under, and in the manner and within the time limits required by, 00195.12(d). The Agency does not guarantee that steel material will be available at any stated or implied materials price.

**(c) Monthly Steel Materials Price Adjustment** - If the Contractor has properly informed the Project Manager of Pay Items to include in the steel escalation/de-escalation program as required by 00195.12(a) and 00195.12(d), a price adjustment evaluation will be made for the Pay Items individually selected. No adjustments will be made using the BV or MV until such time as they are listed as final values by the IDWPUSISTEEL1 BLS PPI. The price adjustment as calculated in this provision for a given Pay Item will use the MV for the month the Work associated with that Pay Item is performed and added to the monthly progress estimate. A price adjustment for that Pay Item will only be made if the MV for the month the Work associated with the Pay Item is performed and added to the monthly progress estimate differs by more than 10% from the BV. A price adjustment will be made, as and when required by 00195.12 through 00195.12(d), only for the Pay Items, if any, that were selected by the Contractor in the manner and within the time limits required under 00195.12(a) and 00195.12(d).

The Monthly Steel Materials Price Adjustment will be determined as follows:

- If the MV is within 10% ± of the BV, there will be no adjustment.
- If the MV is more than 110% of the BV, then:  

$$PA = (((MV-BV) \div BV) - 0.10) \times (CB \times PIP)$$
- If the MV is less than 90% of the BV, then:  

$$PA = (((MV-BV) \div BV) + 0.10) \times (CB \times PIP)$$

Where:

PA = Price Adjustment, dollars  
 MV = Monthly Steel Materials Value from BLS PPI for the month determined above (after becomes final)  
 BV = Base Steel Materials Value from month of the Bid Opening (after becomes final)  
 PIP = Amount paid for the Pay Item for the month for which the adjustment is made  
 CB = Cost Basis for the applicable steel material, in percent (see 00195.12(d))

**(d) Steel Materials Pay Item Selection** - The Agency has a process using estimated quantities to determine which Pay Items containing steel material qualify for the steel escalation/de-escalation program by meeting a minimum threshold, and are therefore included in the eligible Pay Items listed in the Special Provisions.

For purposes of 00195.12 through 00195.12(d), "steel material" means structural and reinforcing steel, steel studs, sheet piling, guardrail, ductile iron pipe and other steel products used for the construction, reconstruction or major renovation of a road or Highway.

The Contractor may elect to participate in the steel escalation/de-escalation program for this Project by marking the list in the Special Provisions, checking each box next to each Pay Item the Contractor wants included in the program and submitting this information in writing, signed and dated by the Contractor, to the Project Manager before or within 7 Calendar Days after the date of the preconstruction conference. The steel material price escalation/de-escalation clause for price adjustments for fluctuations in the cost of steel material will apply only to the Pay Items selected by the Contractor, from the Pay Item list included in the Special Provisions, and provided in writing to the Project Manager in the manner and within the time limits stated above.

If the Contractor fails to inform the Project Manager of Pay Items to include in the steel escalation/de-escalation program in the manner and within the time limits stated above (or the Contractor otherwise elects not to participate in the program), the Contractor thereby elects not to participate in the program and forfeits all present and future rights to participate in the program for this Contract and this Project.

#### **00195.20 Changes to Plans or Character of Work:**

**(a) Insignificant Changed Work** - If the changes made under 00140.30 do not significantly change the character or unit cost of the Work to be performed under the Contract, the Agency will pay for such Work at the Pay Item price.

If the Work involved in the change is measured on a lump sum basis and its character is not significantly changed, payment for the Changed Work will be determined:

- As described in the applicable Section of the Specifications;
- If not described there, on a theoretical unit price determined by dividing the Contractor's lump sum price by the estimated quantity of the Pay Item listed in the Special Provisions; or
- If neither of the above apply, the Engineer will make an equitable adjustment.

**(b) Significant Changed Work** - If the changes made under 00140.30 significantly alter the character, unit cost, or lump sum cost of the Work, the Agency will adjust the Contract. Adjustments will exclude any loss of anticipated profits. The parties shall agree upon the basis for payment and the amount of adjustment prior to the Contractor commencing the Changed Work. If the basis and amount cannot be agreed upon, the Engineer will make an equitable adjustment, which may increase or decrease the Contract Amount and Contract Time.

Any such adjustments may be less than, but will not be more than the amount justified by the Engineer on the basis of the established procedures set out in Section 00197 for determining rates. This does not limit the application of Section 00199.

The term "Significant Changed Work" shall apply only to that circumstance in which the character of the Work, as changed, differs materially in kind, nature, or unit cost from that involved or included in the originally proposed construction.

**00195.30 Differing Site Conditions** - Upon written notification, as required in 00140.40, the Engineer will investigate the identified conditions. If the Engineer determines that the conditions materially differ and cause an increase or decrease in the cost or time required to perform any Work under the Contract, an adjustment in the Contract Amount or Contract Time, excluding loss of anticipated profits, will be made, and the Contract modified accordingly, in writing. The Engineer will notify the Contractor as to whether or not an adjustment of the Contract is warranted.

No Contract adjustment which benefits the Contractor will be allowed unless the Contractor has provided the required written notice. Any such adjustments will be made according to 00195.20.

**00195.40 Unreasonable Delay by the Agency** - If the Contractor believes that performance of all or any portion of the Work is suspended, delayed, or interrupted for an unreasonable period of time in excess of that originally anticipated or customary in the construction industry, due to acts or omissions of the Agency, or persons acting for the Agency, and that additional compensation, Contract Time, or both, are due the Contractor because of the suspension, delay or interruption, the Contractor shall immediately file a written notice of delay according to 00180.60. The Contractor shall then promptly submit a properly supported request for any additional compensation, Contract Time, or both, according to the applicable provisions in 00180.60 through 00180.80 and Section 00199.

The Engineer will promptly evaluate a properly submitted request for additional compensation. If the Engineer determines that the delay was unreasonable, and that the cost required for the Contractor to perform the Contract has increased as a result of the unreasonable suspension, delay or interruption, the Engineer will make an equitable adjustment, excluding profit, and modify the Contract in writing accordingly. The Engineer will notify the Contractor of the determination and whether an adjustment to the Contract is warranted.

Under this provision, no Contract adjustment will be allowed:

- Unless the Contractor has provided the written notice required by 00180.60;
- For costs incurred more than 10 Calendar Days before the Engineer receives the Contractor's properly submitted written request;
- For any portion of a delay that the Engineer deems to be a reasonable delay, or for which an adjustment is provided for or excluded under other terms of the Contract; or
- To the extent that performance would nevertheless have been suspended, delayed or interrupted by causes other than those described in this Subsection.

**00195.50 Progress Payments and Retained Amounts:**

**(a) Progress Payments** - The Agency's payment of progress payments, or determination of satisfactory completion of Pay Items or Work or release of retainage under 00195.50(d), shall not be construed as Final Acceptance or approval of any part of the Work, and shall not relieve the Contractor of responsibility for defective Materials or workmanship or for latent defects and warranty obligations.

The estimates upon which progress payments are based are not represented to be accurate estimates. All estimated quantities are subject to correction in the final estimate. If the Contractor uses these estimates as a basis for making payments to Subcontractors, the Contractor assumes all risk and bears any losses that result.

If the estimated amount due the Contractor for any given month is less than \$1,000, the Agency will make no payment for that month unless requested by the Contractor.

**(1) Progress Estimates** - At a regular period each month to be determined at the Preconstruction Conference, the Contractor will make an estimate of the amount and value of pay item work completed and in place. This estimate shall indicate pertinent County contract and purchase order numbers, be signed and shall be submitted to the Engineer or Project Manager for review and approval. The amount of Work completed will be documented and will be the sum of the estimated number of units completed for unit price Pay Items plus the estimated percentage completed of lump sum Pay Items.

The estimated value of the Work completed will then be determined by using the Contract unit price for unit price Pay Items, and by using one of the following methods to determine the value of the lump sum Pay Items:

- The "theoretical unit price", when the Special Provisions contain an estimated number of units;
- A Contractor-submitted, Engineer-approved Schedule of Values, when there is no theoretical unit price available; or
- Engineer's determination, when there is neither an available theoretical unit price, nor an approved, Contractor-submitted Schedule of Values.

The amounts to be allowed for lump sum Pay Items in progress payments will not exceed the reasonable value of the Work performed, as determined by the Engineer.

Incidentals such as formwork, falsework, shoring, and cribbing shall be included in the unit prices for the various Pay Items requiring their use, unless specified as a separate Pay Item. No payment will be made for Pay Items that include Incidentals until units or



portions of such Pay Item Work are in place and completed. The costs of Incidentals will be paid in proportion to the percentage of Pay Item Work completed.

**(2) Value of Materials on Hand** - The Contractor will make an estimate of the amount and value of acceptable material to be incorporated in the completed work which has been delivered and stored as given in 00195.60(a) for review and approval.

**(3) Value of Work Accomplished** - The sum of the values in (1) and (2) above will be collectively referred to in this Subsection as the "value of Work accomplished", subject to (4) below.

**(4) Limitations on Value of Work Accomplished** - In determining the "value of Work accomplished", the Contractor's reviewed estimate will be based on the unit prices for the various Pay Items. Any amounts not included in progress payments due to substantial mathematical unbalancing of Pay Item prices will be included in the final payment issued according to 00195.90(b).

**(5) Reductions to Progress Payments** - With each progress payment, the Contractor will receive a Contract payment voucher and summary setting forth the value of Work accomplished reduced by the following:

- Amounts previously paid;
- Amounts deductible or owed to the Agency for any cause specified in the Contract;
- Additional amounts retained to protect the Agency's interests according to Subsection (e) below.

**(b) Retainage** - The Agency reserves the right in its sole discretion to not withhold retainage from progress payments or to begin withholding retainage at any time. If the Agency withholds retainage from progress payments, the amount to be retained from progress payments will be 5.0% of the value of Work accomplished, and will be retained in one of the forms specified in Subsection (c) below. No retainage will be withheld from Work performed as Force Account Work, escalation/de-escalation, bonuses, or other items decided by the Agency.

As provided in 00170.65(b)(3) in addition to any retainage, a withholding of 25% of amounts earned will be withheld and released according to ORS 279C.845 when the Contractor fails to file the certified statements required in ORS 279C.845, FHWA Form 1273, and 00170.65.

**(c) Forms of Retainage** - If the Agency withholds retainage, forms of acceptable retainage are specified below in Subsections (1) through (3). Unless the Contractor requests and the Agency accepts a form of retainage under Subsections (2) or (3), the Agency will use the "Cash, Alternate A" in this Subsection. If the Agency incurs additional costs as a result of the Contractor's election to use a form of retainage other than Cash, Alternate A, the Agency may recover such costs from the Contractor by a reduction of the final payment.

**(1) Cash, Alternate A** - Retainage will be deducted from progress payments and held by the Agency until final payment is made according to 00195.90, unless otherwise specified in the Contract.

Except as otherwise provided, the Agency will deposit the cash retainage withheld in an interest-bearing escrow account as required by ORS 279C.570(2). The Contractor shall execute such documentation and instructions respecting the interest-bearing escrow account as the Agency may require to protect its interests, including but not limited to a provision that no funds may be paid from the account to anyone without the Agency's advance written authorization. Interest earned on the account shall accrue to the Contractor. Amounts retained and interest earned will be included in the final payment made according to 00195.90, unless otherwise specified in the Contract.

For a contract over \$500,000, if the Contractor requests that the Agency deposit the retainage in an interest-bearing account under ORS 279C.560(5), the Agency will use the "Cash, Alternate A" in this Subsection. For a contract \$500,000 or less, if the Contractor requests that the Agency deposit the retainage in an interest-bearing account under ORS 279C.560(5), the Agency will use an interest-bearing account (in a bank, savings bank, trust company, or savings association) as provided under ORS 279C.560(5).

Any retainage withheld on Work performed by a Subcontractor will be released to the Contractor according to 00195.50(d).

**(2) Cash, Alternate B (Retainage Surety Bond)** - Upon receipt of an approved retainage surety bond, the Agency will limit the amount of cash retainage withheld to \$10,000, which will be deposited in an interest-bearing escrow account as described in (1) above. The surety bond must be in the bond form provided by the Agency. The bond must be provided by the same Surety that provides the Performance and Payment Bonds.

If the Contractor elects this form of retainage, the Agency will withhold from progress payments up to 5% of the value of the Work accomplished as cash retainage until the retained amount equals \$10,000. After that amount is retained, no further cash retainage will be withheld until the additional required retainage that would have been withheld exceeds the face amount of the retainage surety bond provided. Thereafter, retainage will be withheld from progress payments according to these Specifications. According to 00195.50(b), if at any time the Agency determines that satisfactory progress is not being made on the Work, the Agency may withhold up to 5% of the value of the Work accomplished from subsequent progress payments.

If an acceptable retainage surety bond is provided, the Contractor shall notify all Subcontractors of the existence of the retainage surety bond and shall advise them of their rights under ORS 279C.560(7) and ORS 701.435.

Amounts retained and interest earned will be included in the final payment made according to 00195.90, unless otherwise specified in the Contract.

Any retainage withheld on Work performed by a Subcontractor shall be released to the Contractor according to 00195.50(d).

**(3) Bonds, Securities, and Other Instruments** - In accordance with ORS 279C.560, unless the Agency finds in writing that accepting a bond, security or other instrument poses an extraordinary risk that is not typically associated with the bond, security or other instrument, the Agency will approve the Contractor's written request to deposit bonds, securities or other instruments with the Agency or in a custodial account or other account satisfactory to the Agency with an approved bank or trust company, to be held instead of cash retainage for the benefit of the Agency. In such event, the Agency will reduce the cash retainage by an amount equal to the value of the bonds, securities and other instruments. Interest or earnings on the bonds, securities and other instruments shall accrue to the Contractor.

Bonds, securities and other instruments deposited instead of cash retainage shall be assigned to or made payable to the Agency and shall be of a kind approved by the Director of the Oregon Department of Administrative Services, including, but not limited to:

- Bills, certificates, notes or bonds of the United States;
- Other obligations of the United States or agencies of the United States;
- Obligations of a corporation wholly owned by the federal government;
- Indebtedness of the Federal National Mortgage Association;
- General obligation bonds of the State of Oregon or a political subdivision of the State of Oregon;
- Irrevocable letters of credit issued by an insured institution, as defined in ORS 706.008.

The Contractor shall execute and provide such documentation and instructions respecting the bonds, securities and other instruments as the Agency may require to protect its interests. When the Engineer determines that all requirements for the protection of the Agency's interest have been fulfilled, the bonds and securities deposited instead of cash retainage will be released to the Contractor.

**(d) Release of Retainage** - As the Work progresses, release of the amounts to be retained under (b) of this Subsection will only be considered for Pay Items that have been satisfactorily completed. For purposes of this Subsection, a Pay Item will be considered satisfactorily completed only if all of the Work for the Pay Item is complete and all contractual requirements pertaining to the Pay Item and Work have been satisfied. Work not included in a Pay Item, or which constitutes part of an uncompleted Pay Item, will not be regarded as satisfactorily completed Work for the purposes of this Subsection.

When the Work is 50% completed and upon written application of the Contractor and written approval of the Surety, the Engineer or Project Manager may reduce or eliminate retainage on remaining progress payments if the Work is progressing satisfactorily. If retainage has been reduced or eliminated, the Agency reserves the right to protect its interests by retaining amounts from further progress payments at the rates provided in 00195.50(b).

A determination of satisfactory completion of Pay Items or Work or release of retainage shall not be construed as acceptance or approval of the Work and shall not relieve the Contractor of responsibility for defective Materials or workmanship or for latent defects and warranty obligations.

The Contractor shall comply with all applicable legal requirements for withholding and releasing retainage and for prompt payments, including but not limited to those in ORS Chapters 279C and 701, and 49 CFR 26.29.

**(e) Withholding Payments** - The Engineer may withhold such amounts from progress payments or final payment as may reasonably protect the Agency's interests until the Contractor has:

- Complied with all orders and directives issued by the Engineer under or pursuant to the Contract;
- Corrected or cured its failure to comply with the Contract;
- Satisfied all legal actions filed against the Agency, the Agency's governing body and its members, and Agency employees that the Contractor is obliged to defend. (See 00170.72.)

Notwithstanding ORS 279C.555 or ORS 279C.570 or 00195.50(d), if a Contractor is required to file statements on the prevailing rate of wages, but fails to do so, the Agency will withhold 25% of any amount earned as required in 00170.65.

**(f) Prompt Payment Policy** - Payments shall be made promptly according to ORS 279C.570, ORS 279C.580 and other applicable legal requirements.

**00195.60 Advance Allowance for Materials on Hand:**

**(a) General** - If the total value of Materials on hand is at least \$1,000, or the total value of a single class of Materials on hand is at least \$500, the Engineer may authorize an advance allowance for the Materials in the progress payments. The Agency will not make advance allowances on the Materials unless the following three conditions are satisfied:

**(1) Request for Advance Allowance** - If Materials on hand meet the requirement of (2) below, an advance allowance will be made if:

- A written request for advance allowance for Materials on hand has been received by the Engineer at least 5 Calendar Days before the pay period cutoff date; and
- The request is accompanied by written consent of the Contractor's Surety, if required by the Agency.

**(2) Stored or Stockpiled Conditions** - The Materials shall have been delivered and/or acceptably stored or stockpiled according to the Specifications and as follows:

- At the Project Site;
- On Agency-owned property;
- On property in the State of Oregon on which the property owner has authorized storage in writing. The written authorization must allow the Agency to enter upon the property and remove Materials for at least 6 months after completion of the Project. The Contractor shall furnish a copy of the written permission to the Agency; or
- On property outside the State of Oregon on which the property owner has authorized storage in writing, provided that such storage location is allowed by the Special Provisions or authorized in writing by the Engineer. The permit must allow the Agency to enter upon the property and remove Materials for at least 6 months after completion of the Project. The Contractor shall furnish a copy of the written permission to the Agency.

To be eligible for advance allowance, the Materials shall:

- Meet Specification requirements;
- Have the required Materials conformance and quality compliance documents on file with the Engineer (see Section 00165);
- Be in a form ready for incorporation into the permanent Work; and
- Be clearly marked and identified as being specifically fabricated, or produced, and reserved for use on the Project.

**(3) Responsibility for Protection** - The Contractor has full control and responsibility for the protection of Materials on hand from the elements and against damage, loss, theft, or other impairment until the entire Project has been completed and accepted by the Agency.

If Materials are damaged, lost, stolen, or otherwise impaired while stored, the monetary value advanced for them, if any, will be deducted from the next progress payment.

If these conditions in 00195.60(a)(1) through 00195.60(a)(3) have been satisfied, the amount of advance allowance, less the retainage described in 00195.50, will be determined by one of the following methods as elected by the Engineer:

- Net cost to the Contractor of the Materials, f.o.b. the Project Site or other approved site; or
- Price (or portion of it attributable to the Materials), less the cost of incorporating the Materials into the Project, as estimated by the Engineer.

**(b) Proof of Payment** - The Contractor shall provide the Engineer with proof of payment to the materials Suppliers for purchased Materials within 30 Calendar Days of the date of the progress payment that includes the advance allowance.

If proof of payment is not provided, sums advanced will be deducted from future progress payments, and the Engineer will not approve further prepayment advance allowance requests.

**(c) Terminated Contract** - If the Contract is terminated, the Contractor shall provide the Agency immediate possession of all Materials for which advance allowances have been received, as provided above. If, for any reason, immediate possession of the Materials cannot be provided, the Contractor shall immediately refund to the Agency the total amount advanced for the Materials. The Agency may deduct any amount not so refunded from final payment.

**00195.70 Payment under Terminated Contract** - Payment for Work performed under a Contract that is terminated according to the provisions of 00180.90 will be determined under (a) or (b) of this Subsection.

**(a) Termination for Default** - Upon termination of the Contract for the Contractor's default, the Agency will make no further payment until the Project has been completed. The Agency will make progress payments to the party to whom the Contract is assigned, but may withhold an amount sufficient to cover anticipated Agency costs, as determined by the Engineer, to complete the Project.

Upon completion of the Project, the Engineer will determine the total amount that the defaulting Contractor would have been entitled to receive for the Work, under the terms of the Contract, had the Contractor completed the Work (the "cost of the completed Work").

If the cost of the completed Work, less the sum of all amounts previously paid to the Contractor, exceeds the expense incurred by the Agency in completing the Work, including, without limitation, expense for additional managerial and administrative services, the Agency will pay the excess to the Contractor, subject to the consent of the Contractor's Surety.

If the expense incurred by the Agency in completing the Work exceeds the Contract Amount, the Contractor or the Contractor's Surety shall pay to the Agency the amount of the excess expense.

The Engineer will determine the expense incurred by the Agency and the total amount of Agency damage resulting from the Contractor's default. That determination will be final as provided in 00150.00.

If a termination for default is determined by a court of competent jurisdiction to be unjustified, it shall be deemed a termination for public convenience, and payment to the Contractor will be made as provided in Subsection (b) below.

**(b) Termination for Public Convenience:**

**(1) General** - Full or partial termination of the Contract shall not relieve the Contractor of responsibility for completed or performed Work, or relieve the Contractor's Surety of the obligation for any just claims arising from the completed or performed Work.

**(2) Mobilization** - If mobilization is not a separate Pay Item, and payment is not otherwise provided for under the Contract, the Agency may pay the Contractor for mobilization expenses, including moving Equipment to and from the Project Site. If allowed, payment of mobilization expenses will be based on cost documentation submitted by the Contractor to the Engineer.

**(3) All Other Work** - The Agency will pay the Contractor at the unit price for the number of Pay Item units of completed, accepted Work. For units of Pay Items partially completed, payment will be as mutually agreed, or, if not agreed, as the Engineer determines to be fair and equitable. No claim for loss of anticipated profits will be allowed. The Agency will purchase Materials left on hand according to 00195.80.

**00195.80 Allowance for Materials Left on Hand:**

**(a) Purchase of Unused Materials** - If Materials are delivered to the Project Site, or otherwise acceptably stored at the order of the Engineer, but not incorporated into the Work due to complete or partial elimination of Pay Items, changes in Plans, or termination of the Contract for public convenience according to 00180.90, and it is not commercially feasible for the Contractor to return them for credit or otherwise dispose of them on the open market; the Agency will purchase them according to the formula and conditions specified in Subsection (b) below.

**(b) Purchase Formula and Conditions:**

**(1) Formula** - The Agency will apply the following formula in determining the Contractor's allowance for Materials left on hand:

Contractor's Actual Cost, plus 5% Overhead Allowance, minus Advance Allowances under 00195.60, but no markup or profit.

**(2) Conditions** - The Agency will not purchase the Contractor's Materials left on hand unless the Contractor satisfies the following conditions:

- Requests the Agency's purchase of unused Materials;
- Shows acquisition of the Materials according to 00160.10;
- Shows that the Materials were acquired prior to the Agency change or termination;
- Shows that the Materials meet Specifications; and
- Provides receipts, bills and other records of actual cost of Materials delivered to the designated delivery points.

**00195.90 Final Payment:**

**(a) Final Estimate** - As soon as practicable after Final Inspection of the Project, as provided in 00150.90, the Engineer will prepare a final estimate of the quantities of the Pay Items completed. With this estimate of quantities as a base, the total amount due the Contractor will be determined according to the terms of the Contract, including, without limitation, any amounts due for Extra Work performed.

**(b) Final Payment** - The amount of final payment will be the difference between the total amount due the Contractor and the sum of all payments previously made. All prior partial estimates and payments shall be subject to correction in the final estimate and payment.

After computation of the final amount due, and after Final Acceptance of the Project, final payment will be mailed to the Contractor's last known address as shown in the records of the Agency.

Beginning 30 Calendar Days after the date of Third Notification, interest will begin to accrue at the rate established by ORS 279C.570 on any money due and payable to the Contractor as final payment, determined as described above. No interest will be paid on money withheld due to outstanding amounts owed by the Contractor under the provisions of 00170.10.

**(c) No Waiver of Right to Make Adjustment** - The fact that the Agency has made any measurement, estimate, determination or certification either before or after completion of the Project, Final Acceptance, Agency assumption of possession of the Project Site, determination of satisfactory completion of Pay Items or Work or release of retainage under 00195.50(d) or payment for any part of the Work, shall not prevent either party from:

- Showing the true amount and character of the Work;
- Showing that any measurement, estimate, determination or certification is incorrect;
- Recovering from the other party damages that may have been suffered because the other party failed to comply with the Contract.

**00195.95 Error in Final Quantities and Amounts:**

**(a) Request for Correction of Compensation** - If the Contractor believes the quantities and amounts detailed in the final Contract payment voucher, prepared by the Engineer according to 00195.90, to be incorrect, the Contractor shall submit an itemized statement to the Engineer detailing all proposed corrections.

This statement must be submitted to the Engineer within 90 Calendar Days from the date the voucher was mailed to the Contractor, according to 00195.90(b). Any request for compensation not submitted and supported by an itemized statement within the 90 Calendar Day period will not be paid by the Agency. This does not limit the application of Section 00199.

**(b) Acceptance or Rejection of Request:**

**(1) Consideration of Request** - The Engineer will consider and investigate the Contractor's request for correction of compensation submitted according to 00195.95(a), and will promptly advise the Contractor of acceptance or rejection of the request in full or in part.

**(2) Acceptance of Request** - If the Engineer accepts the Contractor's request(s) in full or in part, the Engineer will prepare a post-final Contract payment voucher, including all accepted corrections, and will forward it to the Contractor.

**(3) Rejection of Request** - If the Engineer rejects the request(s) in full, the Engineer will issue a written notice of rejection and mail it to the Contractor.

**(4) Contractor Objection to Revised Voucher or Notice of Rejection** - If the Contractor disagrees with the revised voucher or notice of rejection, the Contractor may request review according to the procedure specified in 00199.40. If the Contractor fails to submit a request for 00199.40 review within 30 Calendar Days after the Engineer mails a post-final Contract payment voucher or notice of rejection, the Contractor waives all rights to a claim based on errors in quantities and amounts.

If the Engineer rejects the Contractor's request on the basis that the issue was not one that qualified for treatment under this Section, no review according to 00199.40 will be allowed.

## Section 00196 - Payment for Extra Work

### Description

**00196.00 General** - Only work not included in the Contract as awarded but deemed by the Engineer or Project Manager to be necessary to complete the Project (see 00140.60) will be paid as Extra Work. Regardless of alterations and changes, any item of Work provided for in the Contract will not constitute Extra Work. Payment for alterations and changes to Work will be made according to 00195.20.

Compensation for Extra Work will be paid only for Work authorized in writing by the Engineer or Project Manager and performed as specified. Work performed before issuance of the Engineer's written authorization shall be at the Contractor's risk. Extra Work will be paid as determined by the Engineer, according to 00196.10 and 00196.20.

### Provisions and Requirements

**00196.10 Negotiated Price** - If the Engineer or Project Manager can reasonably determine a price estimate for Extra Work, the Engineer may then give written authorization to the Contractor to begin the Extra Work. As soon as practicable, but within 10 Calendar Days after that authorization, the Contractor shall respond in writing to the Engineer's Extra Work price estimate by submitting to the Engineer an Extra Work price quote. The price quote shall detail the following items related to the Extra Work:

- Types and amounts of Materials
- Hours of Equipment use and hours of labor
- Travel
- Overhead and profit
- Other costs associated with the proposed Extra Work

Pending approval of the price quote, the Engineer will maintain force account records of the Extra Work. As soon as practicable, but within 10 Calendar Days of receipt of a properly supported price quote, the Engineer will review the price quote and advise the Contractor if it is accepted or rejected. The Engineer will not accept a price quote that cannot be justified on a Force Account basis. If the Contractor's price is accepted, the Engineer will issue a Change Order, and the Extra Work will be paid at the accepted price.

**00196.20 Force Account** - If the Engineer and the Contractor cannot agree on a price for the Extra Work, the Engineer may issue a Force Account Work order requiring the Extra Work to be paid as Force Account Work. Force Account Work records and payment will be made according to Section 00197.

## Section 00197 - Payment for Force Account Work

### Force Account Work

**00197.00 Scope** - The Materials, Equipment and labor rates and procedures established in this Section apply to Extra Work ordered by the Engineer to be performed as Force Account Work. With the exceptions identified in 00197.01(b), these rates and procedures also apply to other Work when according to other Sections this Section 00197 applies, including, without limitation, the following:

- 00140.70 - Cost Reduction Proposals
- 00195.20 - Changes to Plans or Character of Work
- 00195.30 - Differing Site Conditions
- 00199.30(b) - Claims Requirements

#### 00197.01 General:

**(a) Extra Work on a Force Account Basis** - Before ordering Force Account Work, the Engineer will discuss the proposed work with the Contractor, and will seek the Contractor's comments and advice concerning the formulation of Force Account Work specifications. The Engineer is not bound by the Contractor's comments and advice, and has final authority to:

- Determine and direct the Materials, Equipment and labor to be used on the approved Force Account Work; and
- Determine the time of the Contractor's performance of the ordered Force Account Work.

If the Engineer orders the performance of Extra Work as Force Account Work, the Engineer will record, on a daily basis, the Materials, Equipment, labor, and Special Services used for the Force Account Work during that day. The Engineer and the Contractor shall sign the record daily to indicate agreement on the Materials, Equipment, labor, and Special Services used for the Force Account Work performed on that day.

The following shall be reflected on the daily record:

- Materials used in the Force Account Work as directed by the Engineer, except those furnished and paid under rental rates for use of Equipment;
- Equipment that the Engineer considers necessary to perform the Force Account Work. Equipment hours will be recorded to the nearest quarter hour;
- Labor costs, including that of Equipment operators and supervisors in direct charge of the specific operations while engaged in the Force Account Work;
- Special Services; and
- The Engineer's and Contractor's signatures confirming its accuracy.

**(b) Other Work** - When according to other Sections this Section 00197 applies, the following exceptions apply to the Work under those other Sections, except for Extra Work ordered by the Engineer to be performed as Force Account Work.

- 00197.01(a) does not apply.
- Cost Efficiency - The Agency will not be responsible for additional costs that are a direct or indirect result of the Contractor's inefficient means and methods or that reasonably could have been avoided if the Materials, Equipment, labor or services had been obtained at a more commercially reasonable cost.
- Standby Time - Equipment that is necessary for the Work but is not being operated to progress the Work will be considered to be on standby and will be limited to the standby rates and hour limitations in 00197.20(e). Equipment costs will be limited to a combination of operating time and standby time of not more than 8 hours in a 24 hour period or 40 hours in a 1 week period. The Equipment must be onsite and available for use to be eligible for standby time.

For a period of 7 or fewer Calendar Days: If a continuous period of standby time for a piece of Equipment does not exceed 7 Calendar Days, the accumulated standby cost for that continuous period of standby time shall be limited to the standby rates and hour limitations in 00197.20(e).

For a period of more than 7 Calendar Days: Unless the Engineer has otherwise agreed in advance in writing, if a continuous period of standby time for a piece of Equipment exceeds 7 Calendar Days, the accumulated standby cost shall be limited to:

- For the first 7 Calendar Days, the standby rates and hour limitations in 00197.20(e), and
- For the portion of the continuous period of standby time after the first 7 Calendar Days, the lesser of:
  - The standby rates and hour limitations in 00197.20(e); or
  - The cost for moving that piece of Equipment to and from the Project Site according to 00197.20(d).

#### 00197.10 Materials:

**(a) General** - The Contractor will be paid for Materials actually used in the Force Account Work as directed by the Engineer, except for those furnished and paid for under rental rates included with the use of Equipment. Payments will be at actual cost, including transportation costs to the specified location, from the supplier to the purchaser, whether the purchaser is the Contractor, a Subcontractor, or other forces. All costs are subject to the provisions of this Subsection.

**(b) Trade Discount** - If a commercial trade discount is offered or available to the purchaser, it shall be credited to the Agency, even though the discount may not have actually been taken. The Agency will not take any discounts for prompt or early payment, whether or not offered or taken.

**(c) Not Directly Purchased From Supplier** - If Materials cannot be obtained by direct purchase from and direct billing by the supplier, the cost shall be considered to be the price billed to the purchaser less commercial trade discounts, as determined by the Engineer, but not more than the purchaser paid for the Materials. No markup other than actual handling costs will be permitted.

**(d) Purchaser-Owned Source** - If Materials are obtained from a supply or source wholly or partly owned by the purchaser, the cost shall not exceed the price paid by the purchaser for similar Materials furnished from that source on Pay Items, or the current wholesale price for the Materials delivered to the Project Site, whichever is lower.

#### 00197.20 Equipment:

**(a) General** - Equipment approved by the Engineer to perform the Force Account Work will be eligible for payment at the established rates only during the hours it is operated or on standby if so ordered by the Engineer. Equipment hours will be recorded on the daily record to the nearest quarter hour.

Except as modified by these provisions, Equipment use approved by the Engineer will be paid at the rental rates given in the most current edition of the EquipmentWatch Cost Recovery (Blue Book) published by EquipmentWatch, a division of Penton Business Media, Inc., and available from EquipmentWatch (phone 1-800-669-3282) (see 00110.05(e) for website).

**(b) Equipment Description** - On the billing form for Equipment costs, the Contractor shall submit to the Engineer sufficient information for each piece of Equipment and its attachments to enable the Engineer to determine the proper rental rate from the Blue Book.

#### **(c) Rental Rates (without Operator):**

**(1) Rental Rate Formula** - Rental rates for Equipment will be paid on an hourly basis for Equipment and for attachments according to the following formula:

$$\text{Hourly Rate} = \frac{\text{Monthly Base Rate} \times \text{Rate Adjustment Factor}}{176 \text{ hours/month}} + \text{Hourly Operating Rate}$$

Some attachments are considered "standard Equipment" and are already included in the monthly base rate for the Equipment. That information can be obtained from EquipmentWatch.

**(2) Monthly Base Rate** - The monthly base rate used above for the machinery and for attachments represents the major costs of Equipment ownership, such as depreciation, interest, taxes, insurance, storage, and major repairs.

**(3) Rate Adjustment Factor** - The rate adjustment factor used above will be determined by applying only the Model Year Adjustment to the Blue Book Rates. The Regional and User Defined Ownership/Operating Adjustments shall not apply.

**(4) Hourly Operating Rate** - The hourly operating rate used above for the machinery and for attachments represents the major costs of Equipment operations, such as fuel and oil, lubrications, field repairs, tires or ground engaging components, and expendable parts.

**(5) Limitations** - If multiple attachments are included with the rental Equipment, and are not considered "standard Equipment", only the attachment having the higher rental rate will be eligible for payment, provided the attachment has been approved by the Engineer as necessary to the Force Account Work.

Rental will not be allowed for small tools that have a daily rental rate of less than \$5, or for unlisted Equipment that has a fair market value of \$400 or less.

The above rates apply to approved Equipment in good working condition. Equipment not in good working condition, or larger than required to efficiently perform the work, may be rejected by the Engineer or accepted and paid for at reduced rates.

**(d) Moving Equipment** - If it is necessary to transport Equipment located beyond the Project Site exclusively for Force Account Work, the actual cost to transport the Equipment to, and return it from, its On-Site Work location will be allowed as an additional item of expense. However, the return cost will not exceed the original delivery cost. These costs will not be allowed for Equipment that is brought to the Project Site for Force Account Work if the Equipment is also used on Pay Item or related Work.



If transportation of such Equipment is by common carrier, payment will be made in the amount paid for the freight. No markups will be allowed on common carrier transportation costs. If the Equipment is hauled with the Contractor's own forces, transportation costs will include the rental rate of the hauling unit and the hauling unit operator's wage. If Equipment is transferred under its own power, the rental rate allowed for transportation time will be 75% of the appropriate hourly rate for the Equipment, without attachments, plus the Equipment operator's wage.

**(e) Standby Time** - If ordered by the Engineer, standby time will be paid at 40% of the hourly rental rate calculated according to this Subsection, excluding the hourly operating rate. Rates for standby time that are calculated at less than \$1 per hour will not be paid. Payment will be limited to not more than 8 hours in a 24-hour period or 40 hours in a 1 week period.

**(f) Blue Book Omissions** - If a rental rate has not been established in the Blue Book, the Contractor may:

- If approved by the Engineer, use the rate of the most similar model found in the Blue Book, considering such characteristics as manufacturer, capacity, horsepower, age and fuel type;
- Request EquipmentWatch to furnish a written response for a rental rate on the Equipment, which shall be presented to the Engineer for approval; or
- Request that the Engineer establish a rental rate.

**(g) Outside Rental Equipment** - If Contractor-owned or Subcontractor-owned Equipment is not available, and Equipment is rented from outside sources, payment will be based on the actual paid invoice.

If the invoice specifies that rental rate does not include fuel, lubricants, field repairs, and servicing, an amount equal to the Blue Book hourly operating cost may be added for those items that were excluded.

The Agency may reduce the payment when the invoice amount plus allowance is higher than the amount authorized under (c) through (f) of this Subsection.

The provisions of 00180.20(c) apply to owner-operated Equipment.

**00197.30 Labor** - The Contractor will be paid for all labor engaged directly on Force Account Work, including Equipment operators and supervisors in direct charge of the specific force account operations, as follows:

**(a) Wages** - The actual wages paid to laborers and supervisors, if those wages are paid at rates not more than those for comparable labor currently employed on the Project, or at the recognized, current, prevailing rates in the locality of the Project.

**(b) Required Contributions** - The actual cost of industrial accident insurance, unemployment compensation contributions, payroll transit district taxes, and social security for old age assistance contributions incurred or required under statutory law and these Specifications. The actual cost of industrial accident insurance is the National Council on Compensation Insurance (NCCI) rate for the assigned risk pool for the appropriate work class multiplied by the experience modification factor for the Contractor.

**(c) Required Benefits** - The actual amount paid to, or on behalf of, workers as per diem and travel allowances, health and welfare benefits, pension fund benefits, or other benefits when such other benefits are required by a collective bargaining agreement or other employment contract generally applicable to the classes of labor employed on the Project.

**00197.40 Invoices for Special Services** - Invoices for Special Services that reflect current market pricing may be accepted without complete itemization of Materials, Equipment, and labor costs, if the itemization is impractical or not customary. The invoice for Special Services shall show credit for commercial trade discounts offered or available.

No percentage markup will be allowed other than that specified in 00197.80.

**00197.80 Percentage Allowances** - To the Contractor's actual costs incurred, as limited in this Section 00197, amounts equal to a percentage markup of such costs will be allowed and paid to the Contractor as follows:

Subsection	Percent
00197.10 Materials	17
00197.20 Equipment	17
00197.30 Labor	22
00197.40 Special Services	17

When a Subcontractor performs ordered Force Account Work, the Contractor will be allowed a supplemental markup of 8% on each Force Account Work order.

These allowances made to the Contractor will constitute complete compensation for overhead, general and administrative expense, profit, and all other Force Account Work costs that were incurred by the Contractor, or by other forces that the Contractor furnished. No other reimbursement, compensation, or payment will be made.

**00197.90 Billings** - Billings for Force Account Work by the Contractor shall be submitted for the Engineer's approval on forms provided by the Agency or approved by the Engineer. Billings for Materials (other than Incidental items out of the inventory of the Contractor or

Subcontractors), rental Equipment from sources other than the Contractor or Subcontractors, and Special Services, shall be accompanied by copies of invoices for the goods and services. The invoices shall be fully itemized showing dates, quantities, unit prices, and complete descriptions of goods and services provided. Invoices for amounts of \$10 or less per invoice are not required, unless requested by the Engineer.

Costs included on the billings shall comply with 00197.01(a) and 00197.10 through 00197.40.

When a billing for Force Account Work has been paid at the Project level, no further corrections will be made because of further review if those corrections amount to less than \$10.

## Section 00199 - Disagreements, Protests, and Claims

### Description

**00199.00 General** - This Section details the process through which the parties agree to resolve any disagreement concerning additional compensation or concerning a combination of additional compensation and Contract Time. (See 00180.80 for disagreements and claims concerning additional Contract Time only, and 00195.95 for disagreements and claims concerning correction of final compensation.) The Agency will not consider direct disagreements, protests, or claims from Subcontractors, Suppliers, or any other Entity not a party to the Contract.

### Provisions and Requirements

**00199.10 Procedure for Resolving Disagreements** - When disagreements occur concerning additional compensation or a combination of additional compensation and Contract Time, the Contractor shall first pursue resolution through the Engineer of all issues in the dispute, including, without limitation, the items to be included in the written notice in 00199.20. If the discussion fails to provide satisfactory resolution of the disagreement, the Contractor shall follow the protest procedures outlined in 00199.20. If the Engineer denies all or part of the Contractor's protest, and the Contractor desires to further pursue the issues, the Contractor shall submit a claim for processing according to 00199.30.

**00199.15 Inappropriate Protest or Claim** - It shall be presumed that the Contractor submits a protest or claim for additional compensation in good faith, based upon facts which reasonably support the Contractor's position and with full knowledge and understanding of the injury done to the Agency when notice of differing Project Site conditions or claims for additional compensation are not submitted in a timely manner as required under the Contract. Accordingly, the submission of a protest or claim without the concurrent submission of evidence that reasonably supports the protest or claim, or the submission of a protest or claim in an untimely manner will constitute a waiver of the protest or claim.

**00199.20 Protest Procedure** - If the Contractor disagrees with anything required in a Change Order or other written or oral order from the Engineer, including any direction, instruction, interpretation, or determination, or if the Contractor asserts a disagreement or dispute on any other basis, except 0195.95, that, in the Contractor's opinion, entitles or would entitle the Contractor to additional compensation or a combination of compensation and Contract Time, the Contractor shall do all of the following in order to pursue a protest and preserve its claim:

**(a) Oral Notice** - Give oral notice of protest to the Engineer and outline the areas of disagreement before starting or continuing the protested Work.

**(b) Written Confirmation of Oral Notice** – Not later than the end of the next business day following the day that oral notice of protest is given, deliver written documentation to the Engineer of the oral notice that includes the notice of protest and the areas of disagreement.

**(c) Written Notice** - File a proper written notice of protest with the Engineer within 7 Calendar Days after receiving the protested order. In the notice the Contractor shall:

- Describe the acts or omissions of the Agency or its agents that allegedly caused or may cause damage to the Contractor or to the Project, citing specific facts, persons, dates and Work involved;
- Describe the Contractor's proposed alternative to the Work ordered, if any, which will avoid damage to Contractor or to the Project;
- Describe the nature of the damages;
- Cite the specific Contract provision(s), if any, that support the protest;
- Include the estimated dollar cost, if any, of the protested Work, and furnish a list of estimated Materials, Equipment and labor for which the Contractor might request additional compensation; and
- If additional compensation is estimated to be due, include the estimated amount of additional time required, if any.

**FAILURE TO COMPLY WITH THIS NOTICE REQUIREMENT RENDERS THE NOTICE IMPROPER AND SHALL CONSTITUTE A WAIVER OF ANY CLAIM FOR ADDITIONAL COMPENSATION OR A COMBINATION OF ADDITIONAL COMPENSATION AND CONTRACT TIME FOR ANY PART OF THE PROTESTED WORK.**

**(d) Engineer's Record and Response** – The Engineer will file a copy of each written notice of protest in the Project records and will issue a written response to the protest within fourteen (14) business days of receipt of a

timely filed written notice of protest. The Engineer has no responsibility to evaluate the protest unless the Contractor has timely filed a proper notice submitting all of the above information.

**(e) Final Documentation of Claim** - Within 45 Calendar Days following completion of the protested work, Contractor shall provide the Engineer with complete documentation of protested work, listing exact materials, equipment and labor used for the work and the dollar amount requested for each. If the claim is accepted, no additional compensation will be awarded based on documentation submitted after this deadline. If the claim is denied or if the Contractor is not satisfied with the decision by the Engineer, the amount claimed by the Contractor in any subsequent Step or proceeding may not exceed the dollar amount requested under this subsection.

**(f) Records** – Contractor must keep complete records of all costs and time incurred throughout the protested Work, and allow the Engineer access to those and other supporting records. Provide daily records of protested Work, on a weekly basis, on a schedule to be set by agreement with the Engineer.

**(g) Comparison of Records** - Provide the Engineer adequate facilities for keeping cost and time records of the protested Work. The Contractor and the Engineer will compare records and either bring them into agreement at the end of each day, or record and attempt to explain any differences.

**(h) Work to Proceed** - In spite of any protest, proceed promptly with the Work ordered by the Engineer.

**(i) Evaluation of Protest** - The Engineer has no responsibility for evaluating a protest that is not timely filed, or for which adequate supporting documentation has not been made available to the Engineer. Provided the procedures above are followed, the Engineer will promptly evaluate all protests, after the Contractor has fully complied with the requirements described in 00199.20(c), Written Notice. If the protest is denied, the Engineer will notify the Contractor in writing of the reasons for full or partial denial. If a protest is found to be valid, the Engineer will, within a reasonable time, make an equitable adjustment of the Contract. Adjustment of time will be evaluated according to 00180.80.

The Engineer has no responsibility for evaluating and may reject a protest that does not comply with 00199.20(b). If the protest is rejected, the Engineer will notify the Contractor in writing of the reasons for rejection.

**(j) Protest Evaluation by Third Party Neutral** - If the Engineer agrees that the Contractor has fully complied with the requirements described in 00199.20(b), and if the Engineer fully or partially denies, in writing, the Contractor's protest according to 00199.20(f), the Contractor may request that a mutually selected Third Party Neutral review the protest. Procedures for selecting, using, and paying for the cost of the Third Party Neutral will be specified by Change Order.

If the Contractor does not accept the Engineer's evaluation of the protest, or either the Contractor or Engineer disagrees with the resolution recommended by the Third Party Neutral, the Contractor may pursue a claim as described in 00199.30.

### **00199.30 Claims Procedure:**

**(a) General** - If the Contractor believes that additional compensation is due, or a combination of additional compensation and Contract Time, and has pursued and exhausted all the procedures provided in 00199.10 and 00199.20 to resolve a disagreement and protest, the Contractor may file a claim.

The Agency's Contract is with the Contractor. There is no contractual relationship between the Agency and any Subcontractors, Suppliers or any Entity other than the Contractor. It is the Contractor's responsibility to fully evaluate any claim before presenting it to the Agency. In addition, when a claim includes Work done or costs incurred by any Subcontractors, Suppliers, or any Entity other than the Contractor, the Contractor remains solely responsible for presenting the claim to the Agency.

Claims that include Work done or costs incurred by any Subcontractors, Suppliers, or any Entity other than the Contractor will not be considered by the Agency unless the Contractor has:

- Completed and provided its own written evaluation of the claim;
- Verified by its own independent review and evaluation of the amount of compensation sought; and
- Certified the claim according to 00199.30(b) (Part 10).

**(b) Claims Requirements** - At any time during the progress of the Work, but not later than 45 Calendar Days following the date of the Second Notification, the Contractor shall submit to the Engineer in writing, claims for

additional compensation or a combination of additional compensation and Contract Time additional to that specified in the Contract. For a claim not submitted within the 45-day limit, that has not met the requirements of 00199.20, or is not filed as provided in 00199.30, the Contractor waives any claim for additional compensation or for additional compensation and Contract Time, and the Agency may reject the claim.

Written claims to the Engineer or the Agency by the Contractor shall be delivered to the Agency address shown in the Special Provisions, unless a different address is agreed to by the Engineer, and shall be delivered:

- By U.S. Postal Service first class mail or priority mail (which at the sender's option may include certified or registered mail return receipt requested); or
- By overnight delivery service of a private industry courier.

Claims will be considered as having been received by the Agency:

- At the time of actual receipt or 7 Calendar Days after the postmarked date when deposited for delivery by first class or priority mail, whichever is earlier; or
- At the time of actual receipt or 3 Calendar Days after deposit with a private industry courier for overnight delivery service, whichever is earlier.

The Agency reserves the right at any time and at any step in the claim decision or review process to request additional information, records or documentation related to the claim or the Contract either directly or through agents working toward resolution of the disputed or claimed events and issues.

Claims shall be made in writing, and shall include all information, records and documentation necessary for the Agency to properly and completely evaluate the claim.

To be considered, claims for additional compensation, or for additional compensation and Contract Time, shall be completed according to 00199.30 and shall be submitted with the required information and in the format below and labeled as required below for each claimed issue:

**(Part 1)** Summary (label page 1.1 through page 1.X) - In the summary, include a detailed, factual statement of the claim for additional compensation and Contract Time, if any, with necessary dates and locations of Work involved in the claim and the dates of when the event arose. Also include detailed facts supporting the Contractor's position relative to the Engineer's decision (see 00199.20(f));

**(Part 2)** Proof of notice (label page 2.1 through page 2.X) - Submit a copy of the written notice, with all attachments, that was given to the Agency. Include the date when that written notice and the date when oral notice was given:

**(Part 3)** Copies of the Contract Specifications that support the Contractor's claim (label page 3.1 through page 3.X);

**(Part 4)** Theory of entitlement supporting the claim (label page 4.1 through page 4.X) - Include a narrative of how or why the specific Contract Specifications support the claim and a statement of the reasons why such Specifications support the claim;

**(Part 5)** Itemized list of claimed amounts (label page 5.1 through page 5.X) - Claimed damages that resulted from the event with a narrative of the theories and records and documents used to arrive at the value of the damages;

**(Part 6)** Additional Contract Time requests (label page 6.1 through page 6.X) - If the claim is for a combination of additional compensation and Contract Time, submit a copy of the schedule that was in effect when the event occurred and a detailed narrative which explains how the event impacted Contract Time. In addition, if an Agency-caused delay is claimed:

- Include the specific days and dates under claim;
- Provide detailed facts about the specific acts or omissions of the Agency that allegedly caused the delay, and the specific reasons why the resulting delay was unreasonable; and
- Provide a schedule evaluation that accurately describes the impacts of the claimed delay.

Also see 00180.80 for additional requirements regarding claims for Contract Time and causes that are eligible and ineligible for consideration;

**(Part 7)** Copies of actual expense records (label page 7.1 through page 7.X) - Include documents that contain the detailed records and which support and total to the exact amount of additional compensation sought. Include the information and calculations necessary to support that amount. That amount may be calculated on the basis of Section 00197, if applicable, or may be calculated using direct and indirect costs presented in the following categories:

- Direct Materials;
- Direct Equipment. The rate claimed for each piece of Equipment shall not exceed the actual cost. In the absence of actual Equipment costs, the Equipment rates shall not exceed 75 percent of those calculated under the provisions of 00197.20. For each piece of Equipment, the Contractor shall include a detailed description of the Equipment and attachments, specific days and dates of use or standby, and specific hours of use or standby;
- Direct labor;
- Job overhead;
- General and administrative overhead; and
- Other categories as specified by the Contractor or the Agency;

**(Part 8)** Supporting records and documents (label page 8.1 through page 8.X) - Include copies of, or excerpts from the following:

- Any documents that support the claim, such as manuals standard to the industry and used by the Contractor; and
- Any daily reports or diaries related to the event, photographs or media that help explain the issue or event (optional), or all other information the Contractor chooses to provide (optional);

**(Part 9)** Certification (label page 9.1 through 9.X) - A certified statement, signed by a person authorized to execute Change Orders, by the Contractor, Subcontractor, Supplier, or Entity, originating the claim, as to the validity of facts and costs with the following certification:

*Under penalty of law for perjury or falsification, the undersigned, (Name), (Title), (Company) certifies that this claim for additional compensation for Work on the Contract is a true statement of the actual costs incurred (in the amount of \$\_\_\_\_\_, exclusive of interest) and is fully documented and supported under the Contract between the parties.*

Signature: \_\_\_\_\_

Date: \_\_\_\_\_, 20\_\_

Subscribed and sworn before me this \_\_\_\_ day of \_\_\_\_\_, 20\_\_

\_\_\_\_\_  
Notary Public

My commission expires \_\_\_\_\_.

**(Part 10)** Contractor evaluation of a lower-tier claim (label page 10.1 through 10.X) - If the claim includes Work done or costs incurred by any Subcontractors, Suppliers, or any Entity other than the Contractor, the following are required:

- Data required by the other Subsections of 00199.30(b);
- Copies of the Contractor's, Subcontractor's, Supplier's and Entity's, at all tiers above the level of which the claim originates, separate evaluation of entitlement;
- Copies of the Contractor's, Subcontractor's, Supplier's and Entity's, at all tiers above the level of which the claim originates, independent verification and evaluation of the amount of damages sought; and
- A person authorized to execute Change Orders on behalf of the Contractor, Subcontractor, Supplier and Entity, at all tiers above the level of which the claim originates, must sign a statement with the following certification:

*Under penalty of law for perjury or falsification, the undersigned, (Name) (Title), (Company) certifies that this claim originating from the Subcontractor, Supplier or Entity (Company) for additional compensation for Work on the Contract is a reasonable statement, independently verified, of the costs incurred (in the amount of \$\_\_\_\_\_, exclusive of interest) and is fully documented and supported under the Contract between the parties.*

Signature: \_\_\_\_\_

Date: \_\_\_\_\_, 20\_\_

Subscribed and sworn before me this \_\_\_\_ day of \_\_\_\_\_, 20\_\_

\_\_\_\_\_  
Notary Public

My commission expires \_\_\_\_\_.

If the Engineer determines that additional information, records or documentation is needed to allow proper evaluation of the claim submittal, the Engineer will request the information, records or documentation. The Contractor shall submit to the Engineer within 14 Calendar Days, or as otherwise agreed by the parties, the required additional information, records and documentation.

If the Engineer determines that the claim submittal with the additional information, records and documentation submitted is incomplete and not accepted as a claim, the Engineer will notify the Contractor in writing and the submittal will be rejected and will not be considered under 00199.40.

**(c) Records Requirements** - The Contractor shall comply with 00170.07.

**(d) Compliance Required** - Full compliance by the Contractor with the provisions of this Section is a condition precedent to the commencement of any lawsuit by the Contractor to enforce any claim.

**00199.40 Claim Review Procedure**

**(a) Engineer Claim Review** - The Engineer or Project Manager will, as soon as practicable, consider and investigate a Contractor's properly submitted claim for additional compensation, Contract Time, or for a combination of additional compensation and Contract Time. Once the Engineer or Project Manager determines the Agency is in receipt of a properly submitted claim, the Engineer or Project Manager will arrange a meeting, within 28 Calendar Days, or as otherwise agreed by the parties, with the Contractor in order to present the claim for formal review and discussion. A person authorized by the Contractor to execute Change Orders on behalf of the Contractor must be present and attend all claim meetings.

If the Engineer or Project Manager determines that the Contractor must furnish additional information, records, or documentation to allow proper evaluation of the claim, the Engineer will schedule a second meeting, to be held within 14 calendar days, or as otherwise agreed by the parties, at which the Contractor shall present the requested information, records and documentation.

The Engineer or Project Manager will advise the Contractor of the decision to accept or reject the claim. If the Engineer or Project Manager finds the claim has merit, an equitable adjustment will be offered. If the Engineer or Project Manager finds the claim has no merit, no offer of adjustment will be made and the claim will be denied. The County intends to resolve claims at the lowest possible level.

If, at any step in the claim decision or review process, the Contractor fails to promptly submit requested information or documentation that the Agency deems necessary to analyze the claim, the Contractor is deemed to have waived its right to further review, and the claim will not be considered properly filed and preserved.

If the Engineer or Project Manager has denied a claim, in full or in part, for Contract Time only according to 00180.80, or has denied a claim, in full or in part, for correction of final compensation according to 00195.95, those disputed claims may then be resolved, in full or in part, at either of the two progressive steps of claim review procedure as specified in this Subsection. For all claims, all of the actions and review under each step of the review process shall occur before the review can be advanced to the next higher step.

**(b) Director Claim Review** - Upon request by the Contractor, the Department Director will review the Engineer or Project Manager's decision on the claim and advise the Contractor of the decision in writing. If the Director finds

the claim has merit, and equitable adjustment will be offered. If the Director finds the claim has no merit, no offer of adjustment will be made and the claim will be denied.

Once the Engineer determines the Agency is in receipt of a properly submitted claim, the Engineer will arrange a meeting, within 21 Calendar Days or as otherwise agreed by the parties, with the Contractor in order to present the claim for formal review and discussion.

If the Engineer determines that the Contractor must furnish additional information, records or documentation to allow proper evaluation of the claim, the Engineer will schedule a second meeting, to be held within 14 Calendar Days or as otherwise agreed by the parties, at which the Contractor shall present the requested information, records and documentation.

The Director shall evaluate the claim based on the information provided by the Contractor to the Engineer or Project Manager. However, if the Department Director (or designee) determines that the Contractor must furnish additional information, records or documentation to allow proper evaluation of the claim, the Department Director (or designee) will schedule a meeting, to be held within 14 Calendar Days, or as otherwise agreed by the parties, at which the Contractor shall present the requested information, records and documentation.

The claim is subject to records review, if not all of the records requested by the Department Director (or designee) were furnished. If applicable, advancement of the claim is subject to the provisions regarding waiver and dismissal of the claim or portions of the claim.

The decision of the Department Director shall be the final decision of the Agency.

**(c) Commencement of Litigation** - If the Contractor does not accept the Director's decision, then the Contractor shall commence any suit or action to collect or enforce any claim filed in accordance with 00199.30 within a period of one (1) year following the mailing of the decision or within one (1) year following the date of "Second Notification", whichever is later. If said suit or action is not commenced in said one (1) year period, the Contractor expressly waives any **and** all claims for additional compensation and any and all causes of suit or action for the enforcement thereof that he might have had.

The Contractor must follow each step in order, and exhaust all available administrative remedies before resorting to litigation. Litigation of a claim that cannot be resolved through the process described above shall be initiated by filing a complaint in the Clackamas County Circuit Court for the State of Oregon.

In any litigation, the entire text of any order or permit issued by the County or any other governmental or regulatory authority, as well as any documents referenced or incorporated therein by reference, shall be admissible for purposes of Contract interpretation.

The Contract shall not be construed against either party regardless of which party drafted it. Other than as modified by the Contract, the applicable rules of contract construction and evidence shall apply. This Contract shall be governed by and construed according to the laws of the State of Oregon without regard to principles of conflict of laws.

The Contractor shall comply with 00170.00.