



**DAN JOHNSON**  
DIRECTOR

DEPARTMENT OF TRANSPORTATION AND DEVELOPMENT  
DEVELOPMENT SERVICES BUILDING  
150 BEAVERCREEK ROAD OREGON CITY, OR 97045

## MEMORANDUM

TO: Clackamas County Board of County Commissioners (BCC)  
FROM: Dan Johnson, DTD Director, and Jennifer Hughes, Planning Director  
RE: Naming of new roads in the Fuller Road Station community  
DATE: January 24, 2023

---

**REQUEST:** Staff requests that the Board authorize names for two newly-constructed public roads in the Fuller Road Station community.

**BACKGROUND:** Two new public roads were recently constructed by the Development Agency in the Fuller Road Station community. One runs east/west between Fuller Rd. and I-205; the other runs north/south from Otty Rd. to the new east/west road. (See attached map.)

When new public roads are constructed by the County, the road naming code provides for Planning staff to recommend road names to the County Administrator. The names may be approved by the County Administrator or, alternatively, the Board of County Commissioners may schedule a public hearing to consider the matter. Administrator Schmidt has asked the Board to review these recommendations.

County Code Section 7.05.040 establishes standards for assigning road names. One factor that may be considered is: *People and events that have left their mark on the County, including but not limited to past leaders, innovators, settlers and pioneers, or explorers.*

Staff recommends that the east/west road be named **Geller Way** in honor of Anna Geller, who was a longtime affordable housing advocate and developer in our area. One of Ms. Geller's affordable housing projects is located at the intersection of the two new roads.

Additionally, staff recommends that the north/south road be named **Lottie Lane**. Constance and Lottie Battin were the owners of the donation land claim that included the area of the new roads. An existing road to the north, Con Battin Rd., is named for Mr. Battin.

Staff is unaware of any reason why a public hearing is needed and respectfully recommends that the Board authorize the County Administrator to approve staff's recommended road names.

Attachment: Map of the new roads

# D STREET

CLACKAMAS COUNTY, OREGON  
GRADING, STRUCTURES & PAVING

NOTE: THESE PLANS ARE 1/2 SIZE  
REDUCTIONS IF PRINTED ON 11"x17" MEDIA.

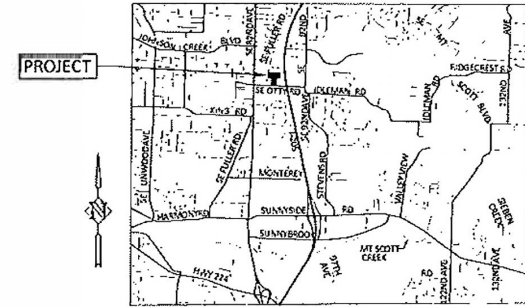

VICINITY MAP  
N.T.S.

## SHEET INDEX

SHEET SERIES	DESCRIPTION
1.0	COVER SHEET, NOTES, LEGEND, PLAN SHEET INDEX (1.0 to 1.2)
2.0	TYPICAL SECTIONS (2.0)
3.0	DETAILS (3.0 to 3.11)
4.0	EROSION CONTROL PLANS (4.0 to 4.8)
5.0	CURB RETURN, DRIVEWAY AND SITE DETAILS (5.0 to 5.19)
6.0	ROADWAY PLANS AND PROFILES (6.0 to 6.10)
7.0	PAVING AND GEOMETRY PLANS (7.0 to 7.5)
8.0	IRRIGATION PLANS (8.0 to 8.5)
9.0	PLANTING PLANS (9.0 to 9.10)
10.0	CROSS SECTIONS (10.0 to 10.9)
11.0	ROW ACQUISITION PLANS (11.0 to 11.4)
12.0	FRANCHISE UTILITY PLANS (12.0 to 12.3)
13.0	SANITARY SEWER PLANS (13.0 to 13.4)
14.0	WATER PLANS (14.0 to 14.5)
15.0	TPAR DETAILS (15.0 to 15.2)
IL	ILLUMINATION PLANS (IL-01 to IL-04)
SS	SIGNING AND STRIPING PLANS (SS-01 to SS-09)
TC	ADVANCE SIGNING AND TRAFFIC CONTROL PLANS (TC-01 to TC-02)

ODOT DWG	DESCRIPTION
RD100	MAILBOX SUPPORT
RD705	ISLANDS
RD754	CURB RAMP AND TURNING SPACE (FOR ENDS OF SIDEWALKS)
RD755	CURB RAMP DETAILS
RD756	CURB RAMP PLACEMENT OPTIONS SMALL RADII
RD757	CURB RAMP PLACEMENT OPTIONS LARGE RADII
RD758	DETECTABLE WARNING SURFACE DETAILS & PLACEMENT LOCATIONS
RD759	DETECTABLE WARNING SURFACE DETAILS & PLACEMENT LOCATIONS
DET1600	PLAIN CONCRETE PAVEMENT, DOWELLED

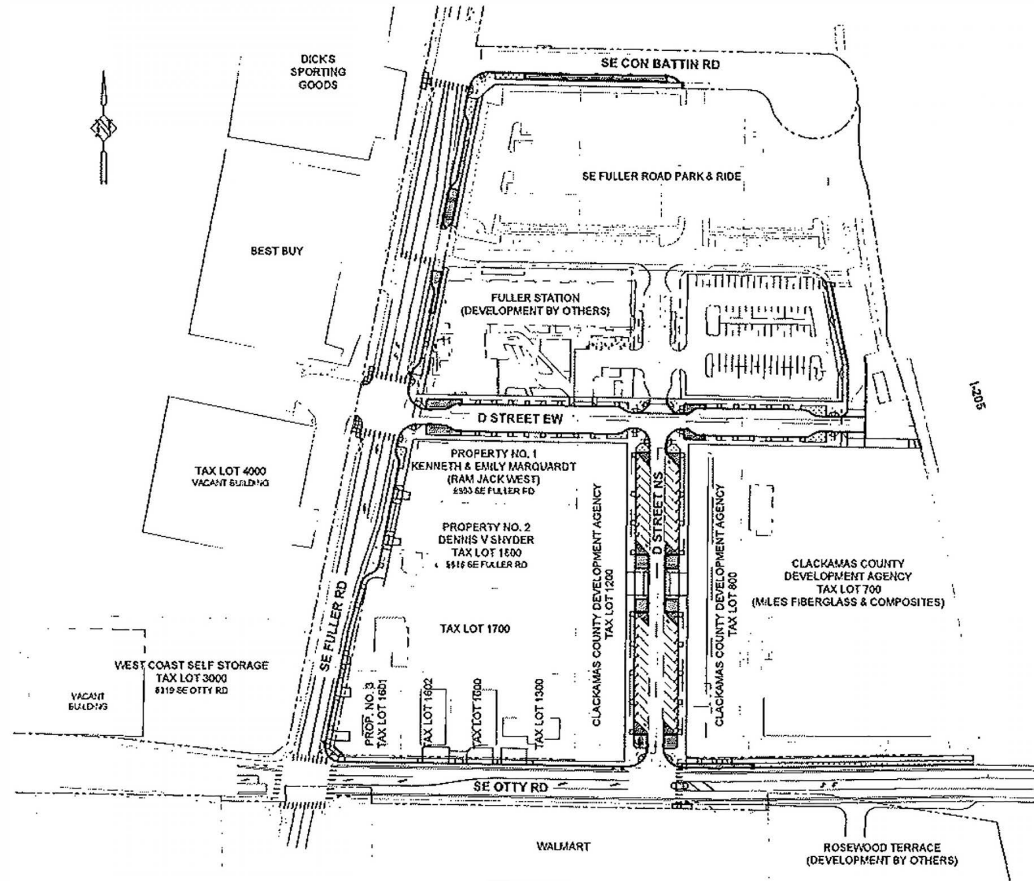

SITE PLAN  
N.T.S.

BID SET

PREPARED FOR

CLACKAMAS COUNTY  
DEVELOPMENT AGENCY  
DEVELOPMENT SERVICES BLDG.  
150 SE AVENUE/BLANK ROAD  
OREGON CITY, OR 97145

CARE	NO	DESCRIPTION

DESIGNED	DSH#R TEAM
DRAWN	JSEM#R TEAM
CHECKED	D9V#GE
DATE	12/6/2020



Harper  
Houf Peterson  
Righellis Inc.

AN ENGINEERING FIRM  
125 SE 9th Street, Suite 205, Portland, OR 97214  
Phone: 503.221.1131 Fax: 503.221.1752

COVER SHEET  
D STREET  
CLACKAMAS COUNTY, OREGON

SHEET NO  
**1.0**  
SHEET  
CLA-91