

Clackamas County Septic Program

SITE PLAN REQUIREMENTS (SITE EVALUATION)

As part of your application for a Site Evaluation, you must submit a site plan with your test pit locations. This plan **must show all of the items listed below**. You may use the reverse side of this form for your plan.

ITEMS THAT MUST BE ON THE SITE PLAN:

- 1. Applicant's name and address.
- 2. Legal description of the property (Township, Range, Section and Tax Lot).
- 3. North Arrow and Scale.
- 4. Driveway (existing or proposed) location.
- 5. All relevant structures (existing or proposed) including dwellings and outbuildings.
- 6. Location of any existing or proposed wells within 200' of the septic system or test pits.
- 7. Location of any existing septic systems (tanks, drainfields, etc.) on the property.
- 8. Position of all creeks, streams, ponds, springs, or other drainage ways.
- 9. Location of the test pits (minimum of 2 and maximum of 6) with measured distances to two perpendicular lot lines.
- 10. Property lines must be accurately and clearly marked in the field

INCOMPLETE SITE PLANS WILL NOT BE RECEIVED OR PROCESSED.

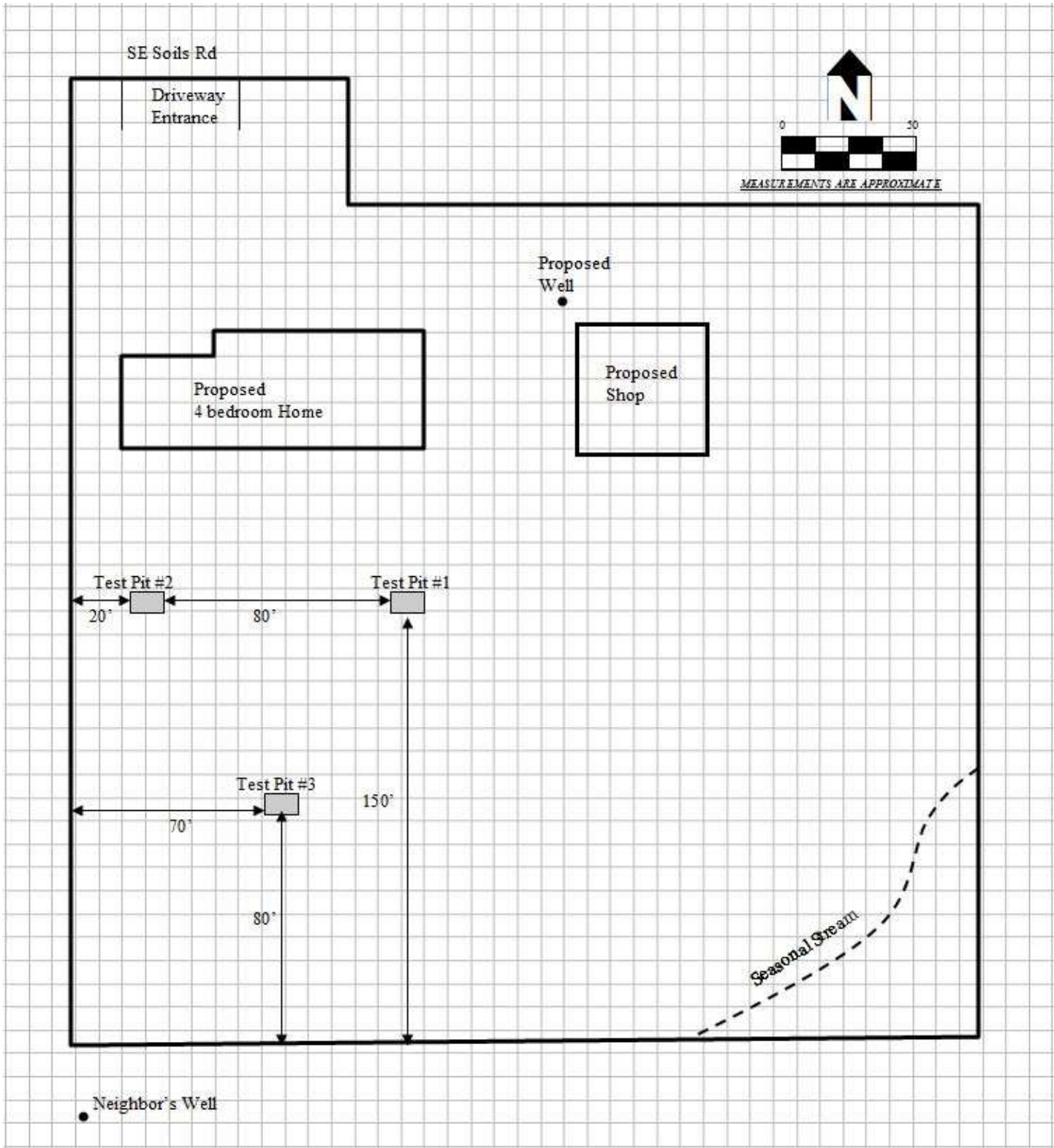

SITE PLAN

Applicant _____

Township _____ Range _____ Section _____ Tax Lot _____

Address _____