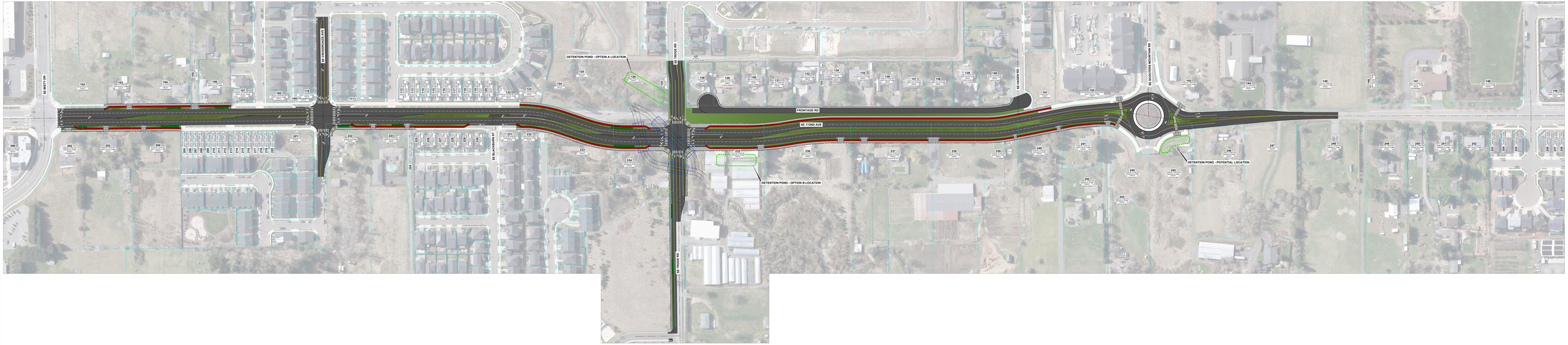

Hayes Hoef Peterson Rajkovic Inc.

CLACKAMAS COUNTY

HAYES HOEF PETERSON RAJKOVIC

SE 172ND AVE - ALTERNATIVE 1B
CLACKAMAS COUNTY, OREGON
PRELIMINARY
FEBRUARY 2024

ALT. 1B