HOUSE DISTRICT 40
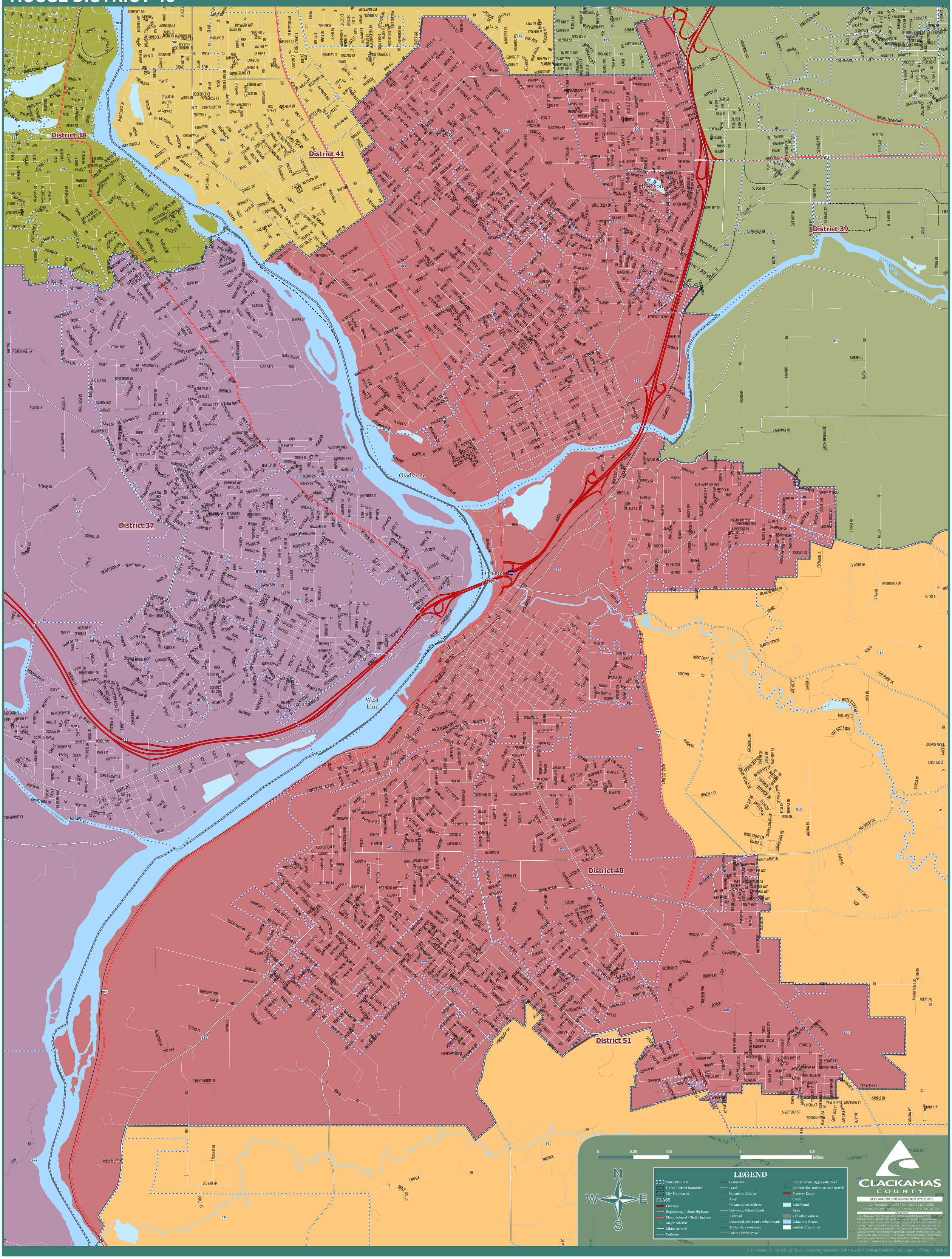
OREGON STATE HOUSE BOUNDARIES
IN CLACKAMAS COUNTY