

Stafford Road Improvements

Pattulo Way to Rosemont Road



Improving safety along Stafford Road

Stafford Hamlet

April 8, 2025

Project Location

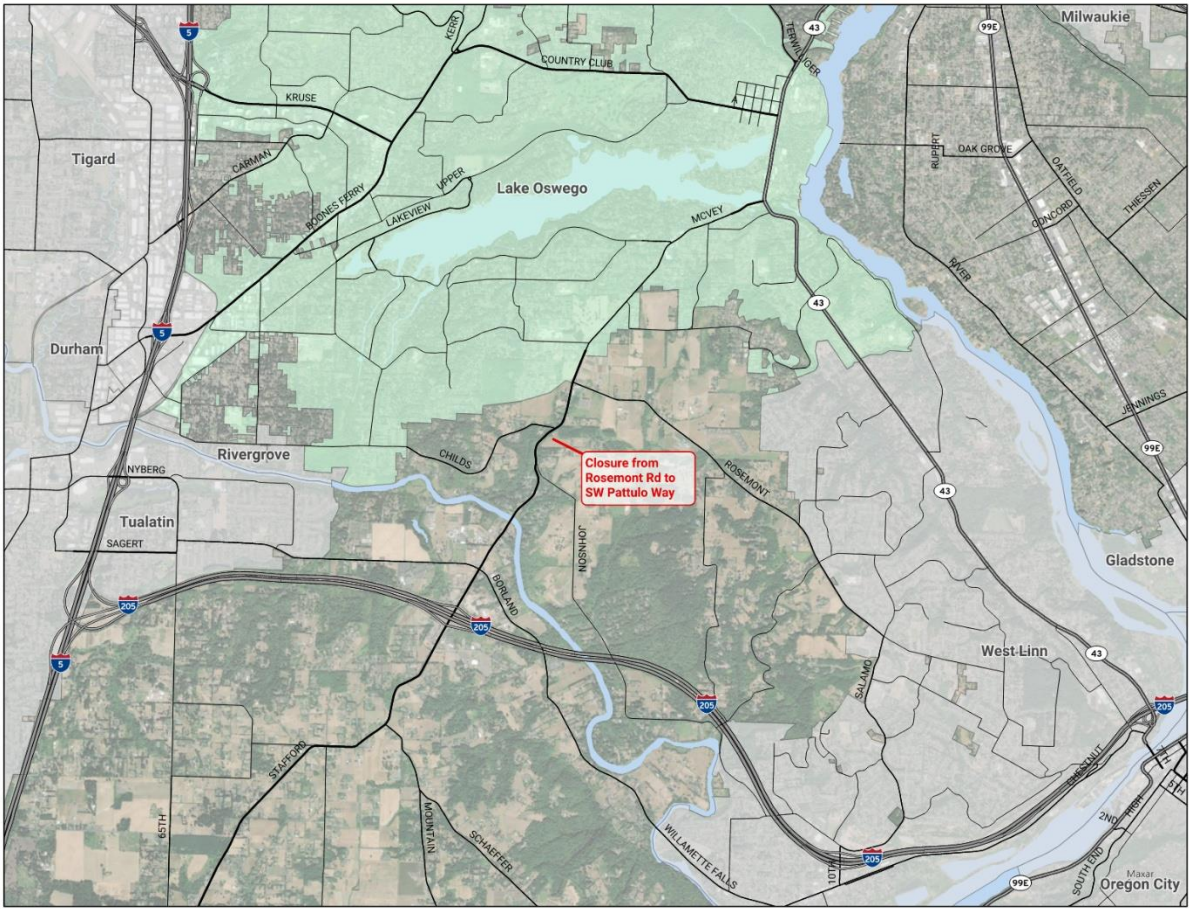

Stafford Closure Detour Routes

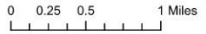

24 January 2024



Department of Transportation & Development
150 Beavercreek Rd Oregon City, OR 97045

S:\Transportation
Planning\Transportation GIS\Detour
Map 2025

Project Overview



- Eliminate intersection skew and improve sight distance at Johnson Road
- Enhance Pecan Creek habitat
- Connect bike lanes between Tualatin River bridge and Rosemont Road
- Add roundabout at Childs Road

Project Timeline



WE ARE HERE

Winter 2024/25

Spring 2025 - Fall 2025

Winter 2025 - Spring 2026

Spring 2026 - Winter 2026

DESIGN



BID / CONTRACTING
(UTILITY RELOCATIONS)



CONSTRUCTION
SEASON 1



WINTER SHUTDOWN
(UTILITY RELOCATIONS)



CONSTRUCTION
(SEASON 2)

Traffic Impacts During Construction

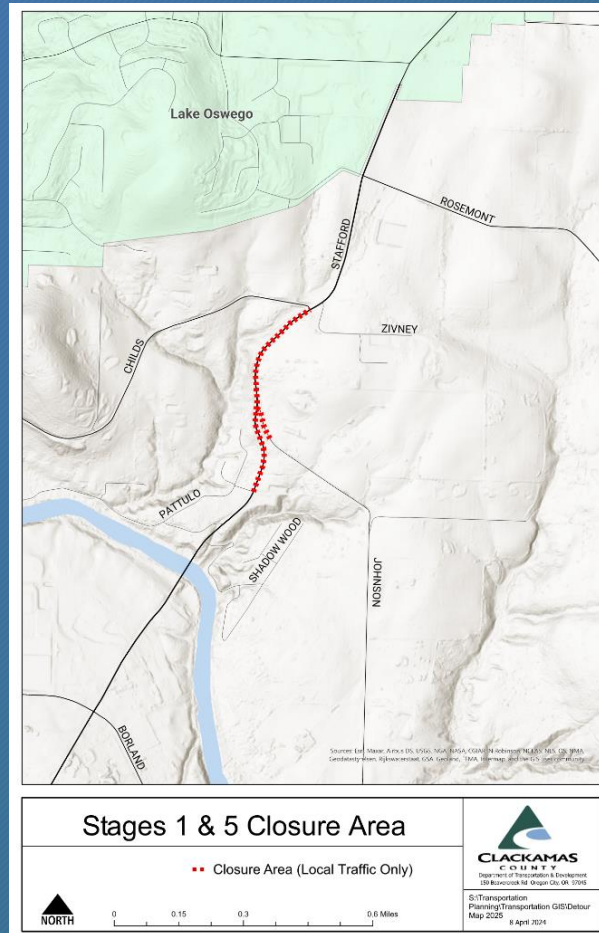

Two-season construction

1. May 1 - July 14, 2025: Stafford Road and Johnson Road closed to thru traffic from north of Pattulo Way to south of Childs Road
2. July 15 - Sept. 30, 2025: Stafford Road and Childs Road closed to thru traffic from north of Johnson Rd to south of Rosemont Road
3. Oct. 1, 2025 - April 31, 2026: Childs Road closed to thru traffic. Stafford Road and Johnson Rd open to traffic.
4. May 1 - August 31, 2026: Stafford Road and Childs Road closed to thru traffic from north of Johnson Road to south of Rosemont Road
5. Sept. 1 - Sept. 30, 2026: Stafford Road and Johnson Road closed to thru traffic from north of Pattulo Way to south of Childs Road
6. Oct. 1 - Dec. 31, 2026: All roads open to traffic. Construction under flagging.

Traffic Impacts During Construction

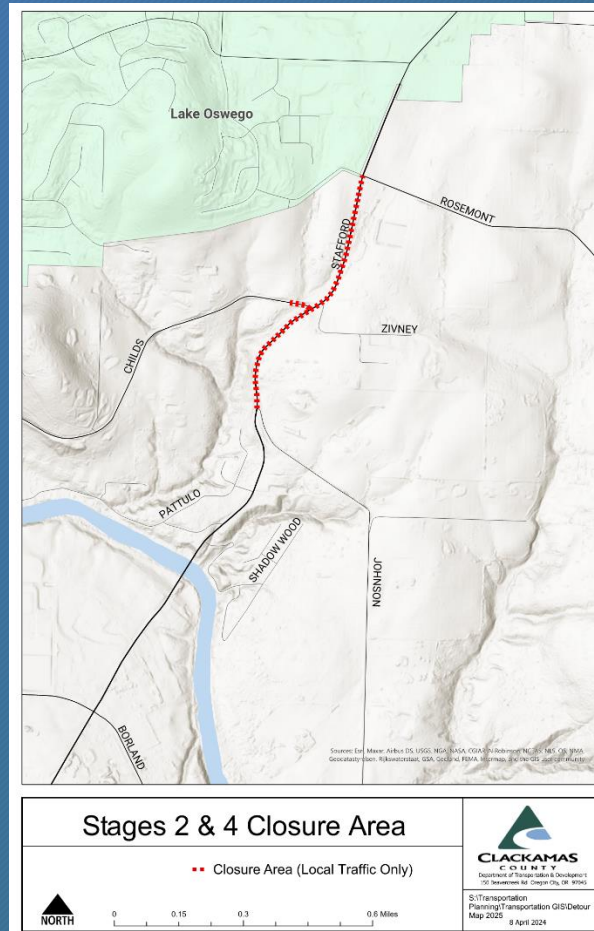

Two-season construction

1. May 1 - July 14, 2025: Stafford Road and Johnson Road closed to thru traffic from north of Pattulo Way to south of Childs Road
2. July 15 - Sept. 30, 2025: Stafford Road and Childs Road closed to thru traffic from north of Johnson Rd to south of Rosemont Road
3. Oct. 1, 2025 - April 31, 2026: Childs Road closed to thru traffic. Stafford Road and Johnson Rd open to traffic.
4. May 1 - August 31, 2026: Stafford Road and Childs Road closed to thru traffic from north of Johnson Road to south of Rosemont Road
5. Sept. 1 - Sept. 30, 2026: Stafford Road and Johnson Road closed to thru traffic from north of Pattulo Way to south of Childs Road
6. Oct. 1 - Dec. 31, 2026: All roads open to traffic. Construction under flagging.

Traffic Impacts During Construction

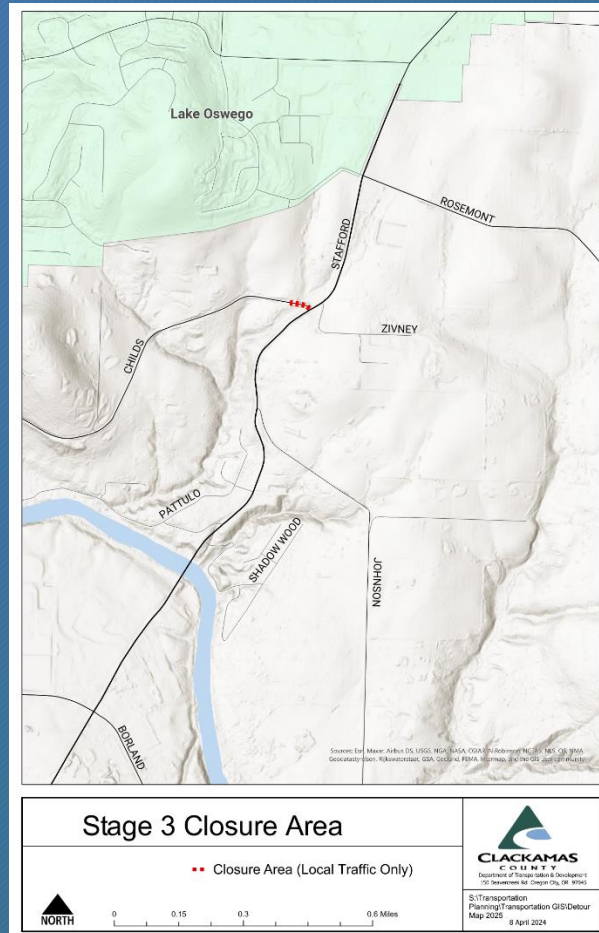

Two-season construction

1. May 1 - July 14, 2025: Stafford Road and Johnson Road closed to thru traffic from north of Pattulo Way to south of Childs Road
2. July 15 - Sept. 30, 2025: Stafford Road and Childs Road closed to thru traffic from north of Johnson Rd to south of Rosemont Road
3. Oct. 1, 2025 - April 31, 2026: Childs Road closed to thru traffic. Stafford Road and Johnson Rd open to traffic.
4. May 1 - August 31, 2026: Stafford Road and Childs Road closed to thru traffic from north of Johnson Road to south of Rosemont Road
5. Sept. 1 - Sept. 30, 2026: Stafford Road and Johnson Road closed to thru traffic from north of Pattulo Way to south of Childs Road
6. Oct. 1 - Dec. 31, 2026: All roads open to traffic. Construction under flagging.

Traffic Impacts During Construction

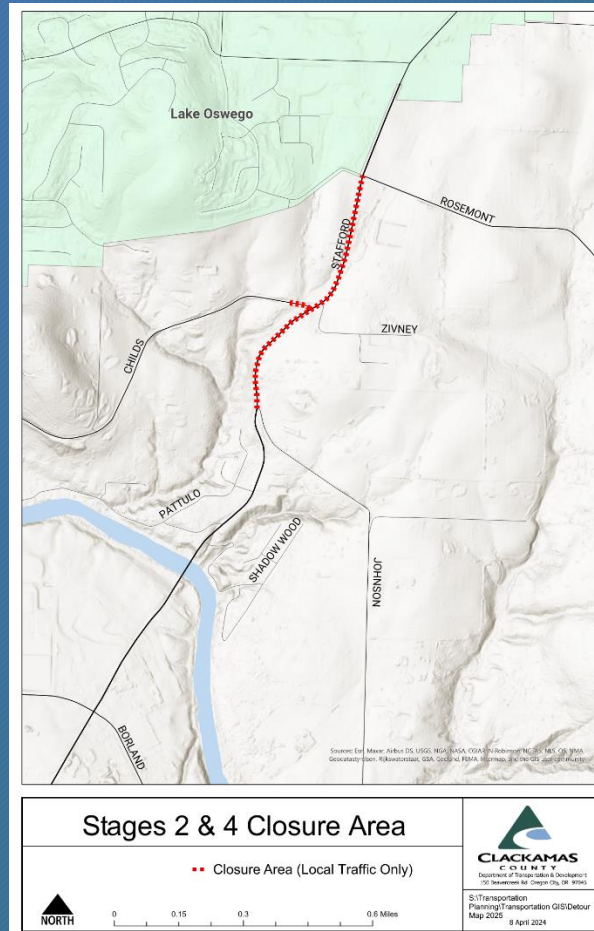
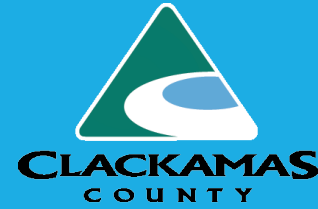

Two-season construction

1. May 1 - July 14, 2025: Stafford Road and Johnson Road closed to thru traffic from north of Pattulo Way to south of Childs Road
2. July 15 - Sept. 30, 2025: Stafford Road and Childs Road closed to thru traffic from north of Johnson Rd to south of Rosemont Road
3. Oct. 1, 2025 - April 31, 2026: Childs Road closed to thru traffic. Stafford Road and Johnson Rd open to traffic.
4. May 1 - August 31, 2026: Stafford Road and Childs Road closed to thru traffic from north of Johnson Road to south of Rosemont Road
5. Sept. 1 - Sept. 30, 2026: Stafford Road and Johnson Road closed to thru traffic from north of Pattulo Way to south of Childs Road
6. Oct. 1 - Dec. 31, 2026: All roads open to traffic. Construction under flagging.

Traffic Impacts During Construction

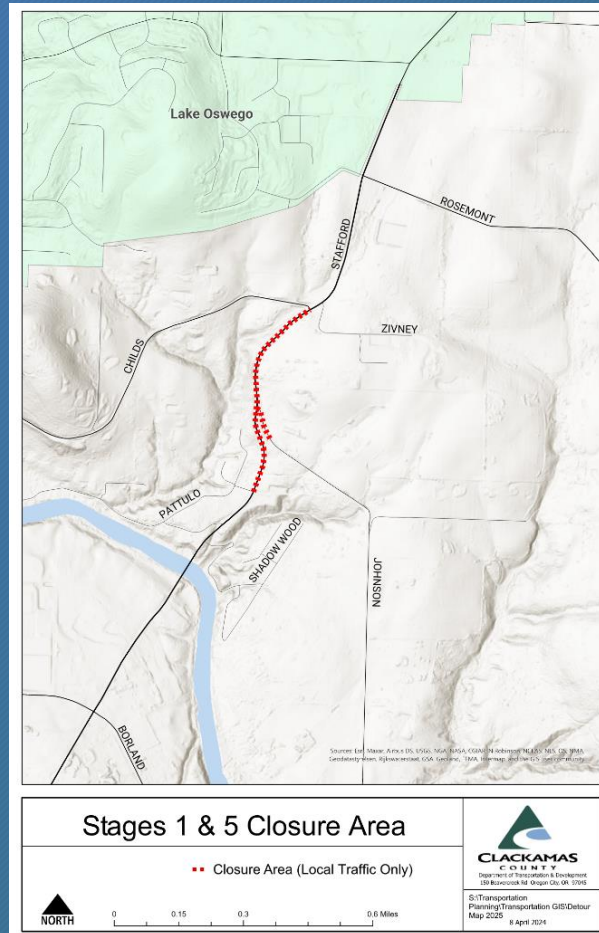

Two-season construction

1. May 1 - July 14, 2025: Stafford Road and Johnson Road closed to thru traffic from north of Pattulo Way to south of Childs Road
2. July 15 - Sept. 30, 2025: Stafford Road and Childs Road closed to thru traffic from north of Johnson Rd to south of Rosemont Road
3. Oct. 1, 2025 - April 31, 2026: Childs Road closed to thru traffic. Stafford Road and Johnson Rd open to traffic.
4. May 1 - August 31, 2026: Stafford Road and Childs Road closed to thru traffic from north of Johnson Road to south of Rosemont Road
5. Sept. 1 - Sept. 30, 2026: Stafford Road and Johnson Road closed to thru traffic from north of Pattulo Way to south of Childs Road
6. Oct. 1 - Dec. 31, 2026: All roads open to traffic. Construction under flagging.

Detour Routes

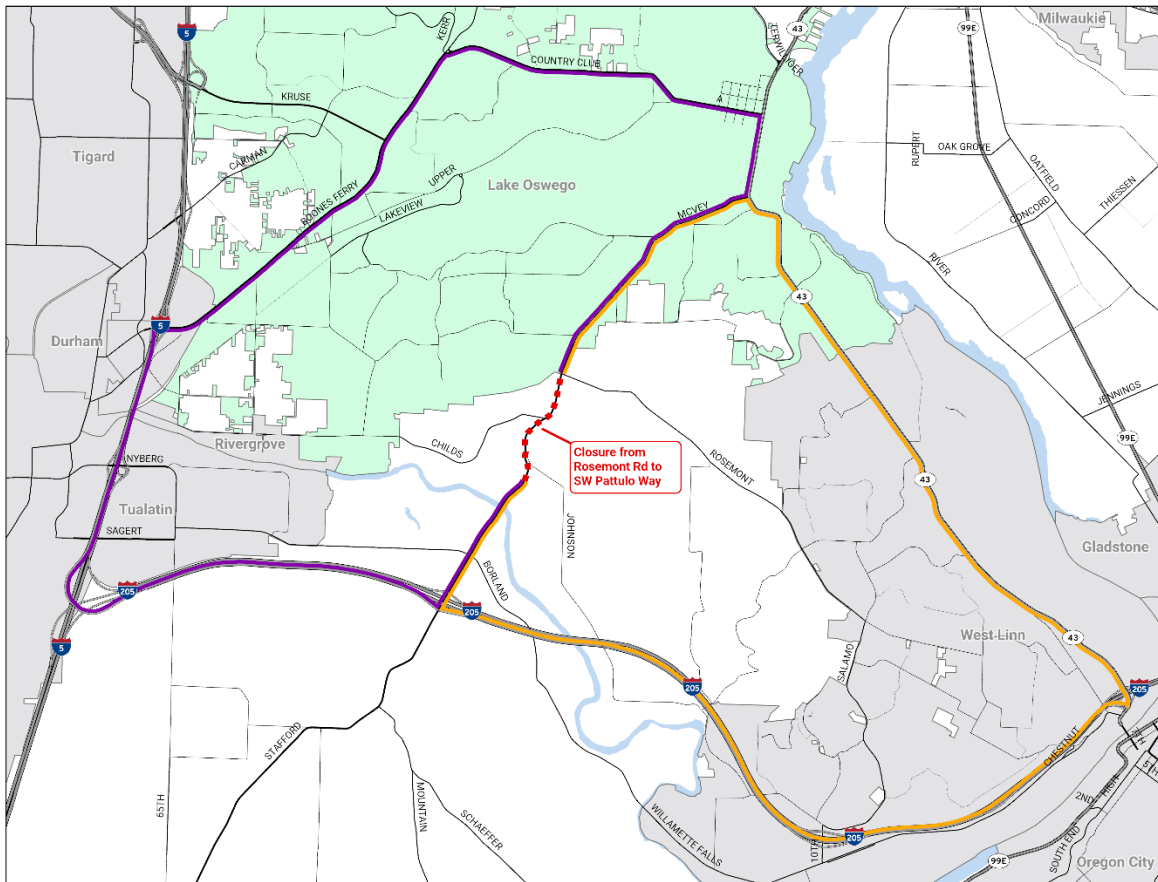

Stafford Closure Detour Routes

- A
- B
- Closure Area

0 0.25 0.5 1 Miles

NORTH

24 January 2024

CLACKAMAS COUNTY
Department of Transportation & Development
150 Beavercreek Rd. Oregon City, OR 97145

SI:Transportation Planning\Transportation GIS\Detour Map 2025

Evaluating Detour Routes

- Coordination with West Linn and Lake Oswego staff
- One signed route for all vehicles
- Mapping apps will suggest various routes based on destination
- Minimize traffic on local streets
- Ongoing OR43 and Abernethy Bridge projects

Detour-related Traffic Support



- Pre-construction traffic data collection
- Monitor traffic before and during different stages of work
- Work with city partners on traffic management
- Contingency planning with EMS, other partners, should major event occur such as wildfire
- Potential Strategies
 - Temporary speed feedback signs
 - Traffic pattern changes
 - Changeable message signs
 - Signing or other devices
 - Law enforcement support

Next Steps



- Finalizing detailed construction schedule
- Continued coordination between county and city staff
- Public services coordination (fire, police, school departments)
- PCMS boards for advanced roadway closure notification
- Public outreach to include road closure details (interested parties email list, Nextdoor posts, postcard to residents)

Stay in Touch



- Project Webpage

www.clackamas.us/engineering/st-rd-improvements

- Jonathan Hangartner, PE, *Project Manager*

971-804-2825 jhangartner@clackamas.us

- Joseph Marek, PE, Transportation Safety Program
Manager

503-742-4705 joemar@clackamas.us