

EXISTING TRAFFIC AND CRASH CONDITIONS

Existing Lane Configurations and Volumes (Peak AM and PM Hours)



Crash Data (SW 65th Ave & SW Elligsen Rd)

	Crash Type				Crash Severity		Total Crashes
	Sideswipe	Fixed Object	Rear-End	Turning Movements	Property Damage Only	Injury	
2018	1	0	0	0	0	1	1
2019	0	1	1	1	0	3	3
2020	0	0	0	0	0	0	0
2021	0	0	2	1	1	2	3
2022	0	0	0	2	2	0	2
TOTAL	1	1	3	4	3	6	9

*Historic Crash Data of Reported Crashes to ODOT between 2018-2022

Projected Future 2045 Volumes (Peak AM and PM Hours)

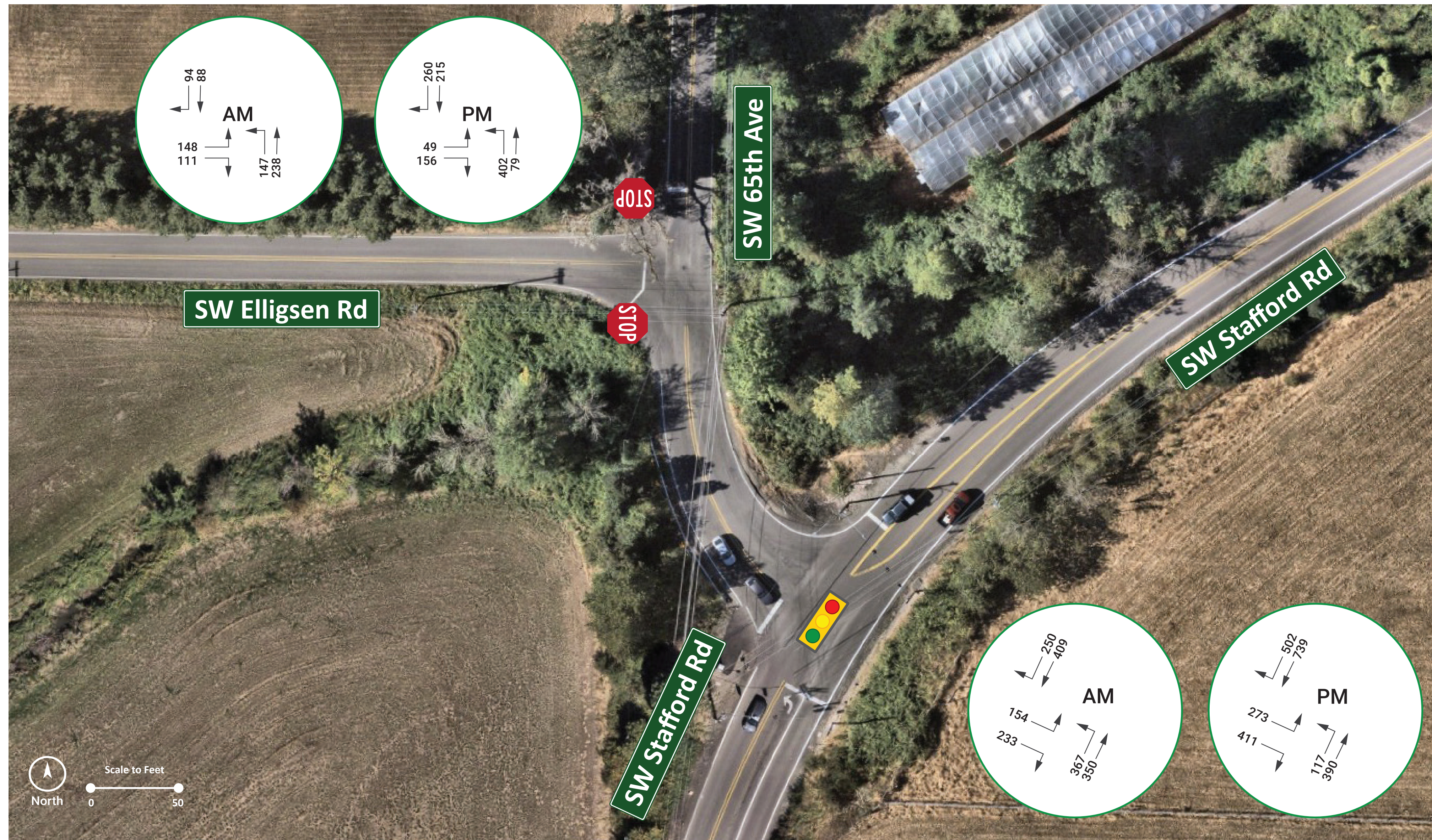

Crash Data (SW Stafford Rd & SW 65th Ave)

	Crash Type					Crash Severity		Total Crashes
	Fixed Object	Overturn	Head-On	Rear-End	Turn Movement	Property Damage Only	Injury	
2018	1	0	1	1	1	0	4	4
2019	3	1	0	0	1	2	3	5
2020	1	0	0	0	1	0	2	2
2021	0	0	0	0	4	1	3	4
2022	1	0	0	1	3	1	4	5
TOTAL	6	1	1	2	10	4	16	20

*Historic Crash Data of Reported Crashes to ODOT between 2018-2022

