



December 14, 2023

BCC Agenda Date/Item: _____

Board of County Commissioners
 Clackamas County

Approval of a Change Order #009 with Clackamas Progress Partners, LLC for the Replacement County Courthouse for Relief Event 002, Differing Site Condition, Unknown Underground Utility. Change Order value is \$41,599, leaving credits of \$622,181.35. Funding is through credits from previous Change Orders, which includes budgeted County General Funds.

| Previous Board Action/Review | Change Order # | Date | Value | Credits Remining |
|------------------------------|---|---------------------------|--------------|------------------|
| | CHO003 | May 30, 2023 | \$771,773 | \$771,773.00 |
| | CHO006 | Oct 5, 2023 | -\$35,134.20 | \$736,638.80 |
| | CHO008 | Nov 22, 2023 | -72,858.45 | \$663,780.35 |
| Performance Clackamas | 1. Ensure Safe, Health and Secure Communities | | | |
| Counsel Review | Yes | Procurement Review | No | |
| Contact Person | Nancy Bush | Contact Phone | 503-655-8581 | |

EXECUTIVE SUMMARY: Change Order 009 is for Relief Event 002 which is for unidentified sewer lateral that required pumping while property owner, Housing Authority of Clackamas County (HACC) re-routed the line. Site conditions were not disclosed as required.

The Change Order net cost is \$41,599 for Relief Event 002. The total credits after this Change Order are \$622,181.35. The remaining credits will remain available for the replacement courthouse project to be used as needed.

RECOMMENDATION: Staff recommends BCC approve Change Order No. 009 for Relief Event 002.

Respectfully submitted,

Nancy Bush
 County Operating Officer

For Filing Use Only



CLACKAMAS COUNTY
2051 KAEN ROAD
OREGON CITY, OR 97045
(503) 655-8893

CHANGE ORDER NO. [009]

DATE ISSUED: November 22, 2023.

PROJECT: Clackamas County Circuit Courthouse Project.

PROJECT COMPANY: Clackamas Progress Partners, LLC.

THIS CHANGE ORDER IS ISSUED PURSUANT TO: Section [7.11] of the Project Agreement.

TITLE: Relief Event 002 – Differing Site Condition – Unknown Underground Utility.

This change order, including all exhibits and attachments referenced herein (collectively, the “Change Order”) is entered into and effective as of the last date of execution by a party hereto, by and between the CLACKAMAS COUNTY, OREGON AND CLACKAMAS PROGRESS PARTNERS, LLC, acting by order of and through its Board of County Commissioners and supplements and amends the DESIGN, CONSTRUCTION, FINANCE, OPERATION, AND MAINTENANCE AGREEMENT OF THE CLACKAMAS COUNTRY CIRCUIT COURTHOUSE together with all exhibits thereto dated August 30, 2022 (as amended prior to the date hereof, collectively, the “Project Agreement”). All capitalized terms not otherwise defined herein shall have the meanings ascribed to them in the Project Agreement.

KEY TERMS:

- A. This Change Order contains the entire understanding of the parties with respect to the subject matter of this Change Order and supersedes all prior agreements, understandings, statements, representations, and negotiations whether written or oral, between the parties with respect to the subject matter of this Change Order.
- B. This Change Order shall be binding upon and inure to the benefit of Project Company and the County.
- C. The Project Agreement remains in full force and effect, except to the extent this Change Order expressly amends the terms of the Project Agreement.
- D. This Change Order shall not be construed in favor of either party, regardless of who was more responsible for its preparation.
- E. The amount of the payment bond and letters of credit are fixed amounts and shall not be changed.
- F. This Change Order may be executed in two or more counterparts, each of which shall be deemed an original but all of which together shall constitute one and the same written instrument.
- G. Estimated impacts, if any, to the operation, maintenance, repair and replacement, liabilities or obligations arising out of or related to the changes effectuated by this Change Order, are itemized below, provided however, any costs related to operation, maintenance, repair and replacement changes shall be borne by the County through an adjustment of the Service Fee payable following the Occupancy Readiness Date in Accordance with Article 16.
- H. For Change Orders issued prior to Occupancy Readiness, O&M and Renewal pricing, as shown in the backup documents within this Change Order, are not indexed or escalated for inflation nor LABI/MRMI and will be escalated annually, starting the month prior to Occupancy Readiness, in accordance with Article 16.
- I. The above said indexation/escalation will be made to the applicable Monthly Availability Payment with the following conditions:

- a. Change Order O&M costs: for O&M Changes during D&C, these will be effective at Occupancy Readiness. For O&M Changes after Occupancy Readiness, the effective adjustments to the Monthly Availability Payment will be effective the month following completion acknowledgement by County for the subject scope of work.
 - b. Change Order Renewal costs: will be added to and billed on a monthly basis in the years indicated in the payment schedule attached.
- J. The Parties agree that this Change Order is a final and equitable adjustment of the Contract time and Contract amount caused by the facts and circumstances surrounding this Change Order. Except as otherwise specified in this Change Order, the parties agree that this Change Order fully covers any and all costs arising from or related to the proposed extension of time, adjustment to any contract deadline, adjustment to any design and construction costs, or other time or cost-related issues caused by this Change Order.
- K. All work described within this Change Order shall be performed in accordance with the Project Agreement including, but not limited to, the Quality Management Systems (QMS).

NOW, THEREFORE, as it relates to this Change Order, but subject any reservations made by Project Company within this Change Order, the following are the changes made relating to compensation and extensions in time, if any:

METHOD OF PAYMENT:

- Paid Directly by County
- Financed by Project Company
- No Additional Cost Impact
- Reduction in Project Agreement Amount

PROJECT AGREEMENT AMOUNT:

| | |
|--|------------------|
| Original Project Agreement Value | \$619,996,000.00 |
| Previous Value of Project Agreement Change Orders | \$(663,780.35) |
| Value of this Project Agreement Change Order | \$41,599.00 |
| Total Value of Project Agreement Change Orders | \$(622,181.35) |
| Total Revised Project Agreement Value | \$619,373,818.65 |

DESIGN-BUILD (DB) CONTRACT AMOUNT:

| | |
|--|------------------|
| Original DB Contract Value | \$229,972,140.00 |
| Previous Value of DB Contract Change Orders | \$(679,997.00) |
| Value of this DB Contract Change Order | \$41,599.00 |
| Total Value of DB Contract Change Orders | \$(638,398.00) |
| Total Revised DB Contract Value | \$229,333,742.00 |

FACILITIES MANAGEMENT SERVICES AGREEMENT (FMSA) AMOUNT:

| | |
|---|------------------|
| Original FMSA Value | \$112,190,230.45 |
| Previous Value of FMSA Change Orders | \$0.00 |
| Value of this FMSA Change Order | \$0.00 |
| Total Value of FMSA Change Orders | \$0.00 |
| Total Revised FMSA Value | \$112,190,230.45 |

- The parties agree that there are no costs related to operation, maintenance, repair and

replacement changes as a result of this Change Order.

- The parties agree that there are additional costs and associated annual escalation accompanying this Change order outlined within Attachment B.

EXTENSION OF CONTRACT DEADLINES:

| | |
|--|---|
| Calendar Days Added to Occupancy Readiness Date | 0 |
| Calendar Days Added to Final Completion Date | 0 |
| Calendar Days Added to Longstop Date | 0 |

EXHIBITS AND ATTACHMENTS:

1. Exhibit 1 – Relief Event 002 – Final Settlement.

APPROVED AS TO FORM

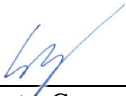

12/05/2023

County Counsel
Andrew Naylor

AUTHORIZED SIGNATURES

Clackamas County, Oregon
Name: Tootie Smith, Chair

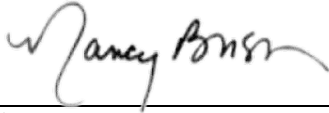

Date

12/5/2023

Clackamas County, Oregon
Name: Nancy Bush

Date

Clackamas Progress Partners, LLC
Name: Andrea McLean

Date

Clackamas Progress Partners, LLC
Name: Lee Clayton

Date

EXHIBIT 1

Relief Event 002 – Final Settlement.

September 21, 2023

Attention: Nancy Bush

Office of the County Administrator
Public Services Building
2051 Kaen Rd.
Oregon City, OR 97045
E-mail: nbush@clackamas.us

-Copy to-

Attention: Andrew Naylor and Stephen Madkour

Office of County Counsel
Public Services Building
2051 Kaen Rd.
Oregon City, OR 97045
E-mail: anaylor@clackamas.us and smadkour@clackamas.us

Project: Clackamas County Circuit Courthouse

Re: Relief Event No. 002 – Good Faith Consultation request pursuant to Section 18.2 (County Additional Information Request)

Dear Ms. Bush,

Pursuant to Section 18.2 of the Project Agreement (“INFORMAL NEGOTIATIONS TO RESOLVE CONTRACT SERVICES DISPUTES”) the Project Company herewith provides to the County regarding Relief Event Claim No. 002.

Enclosed for reference is correspondence between Project Company and Design Builder. The Project Company/Design Builder correspondence is the relevant subject matter on this topic, and is intended to be presented to the County from Project Company on this basis.

Regards,



Karl E. Schaefer
Project Company Representative

CC: Stephen Hadanich, WT Partnership, Associate Vice President
Greg Yourechuk, PCL Construction, Authorized Representative
Jon Kindrachuk, PCL Construction, Project Director

Attachment A



September 15, 2023

Karl E. Schaefer, CCM, DBIA, LEED
Project Executive
Clackamas Progress Partners, LLC
TD North Tower
77 King Street West, Suite 3410
Toronto, ON M5K 1H1
karl.schaefer@fengate.com

Subject: Clackamas County Circuit Courthouse

Reference: Relief Event #002 – Good Faith Consultation pursuant to Section 18.2 (County Additional information Request)

File: Project No. 5701126: 2A.3

Dear Mr. Schaefer,

Pursuant to Section 18.2 (Informal Negotiations to Resolve Contract Services Disputes) of the Project Agreement, Design-Builder requests that an additional informal meeting between Project Company, Design-Builder, and the County be initiated as a follow up to review the revised pricing for approval requested by the County enclosed herein as:

Revised CRX Detailed Report for the following Relief Event #002:

- March 26, 2023 – Illegal Sanitary Line

Additionally, during discussion, the Parties agreed and understand that, while the Parties continue to discuss the Relief Event #002 and supplemental information exchanged between them, informal negotiations have not been exhausted and each agree to forego demanding mediation pursuant to Section 18.2 of the Contract until concluded.

Please advise if the Project Company should require anything additional, as it relates to the subject matter contained herein.

If you have any further questions relating to this matter, promptly contact Contractor at Jrkindrachuk@pcl.com.



CONSTRUCTION

▶ TOGETHER WE BUILD SUCCESS

Kind Regards,

PCL Construction Services, Inc.

Greg Yourechuk

Greg Yourechuk
Authorized Representative

GY/cgf

cc: Matt Glassman, Design Manager
Jennifer Canning, Quality Assurance Manager
Jon Kindrachuk, Design Build Project Manager
W.T. Sermeus, Lead Project Manager
Bruce Macaulay, Senior Superintendent

See Enclosed:

Exhibit 1 – Revised CRX Detail Report – REN 002

Exhibit 1
CRX Detail Report – REN 002



CRX Detail Report - REN-002

PCL Construction Services, Inc.

Project #: 5701126

Project Name: Clackamas County Circuit Court
 Location: 2125 Kaen Road
 Oregon City, OR

CRX description: Differing Conditions - Unidentified Utilities - Sanitary Lateral from Neighboring County Building

| Header Summary | | Summary | | Subtrade | | Quote \$ | |
|----------------------|-----------|--------------|-------------|--------------------------|--|----------|-----------|
| Type | REC | Labor | 7,423.03 | Weitman Excavation, Inc. | | | 30,037.00 |
| CRX status | Quoted | Material | 0.00 | | | | |
| Schedule days quoted | 0 | Equipment | 0.00 | | | | |
| Quoted date | 9/19/2023 | Subtrade | 30,037.00 | | | | |
| Initiated date | 3/22/2023 | Direct Cost | 1,523.67 | | | | |
| | | Fee | 2,615.30 | | | | |
| | | Total Quote: | \$41,599.00 | | | | |

| Cost Code | Description | Quantity | UoM | Labor Hours | | Labor | | Material | | Equipment | | Subtrade | | Total | |
|--------------------------------|--|----------|-----|-------------|-------|--------|----------|----------|-------|-----------|-------|----------|-----------|-------|-----------|
| | | | | Prod | Total | Rate | Total | Rate | Total | Rate | Total | Rate | Total | Rate | Total |
| DIRECT FORCES WORK | | | | | | | | | | | | | | | |
| 010100 | DB Project Manager | 1.00 | HR | 2.500 | 2.500 | 152.04 | 380 | --- | --- | --- | --- | --- | --- | --- | 380.10 |
| 010100 | Lead Project Manager | 1.00 | HR | 2.500 | 2.500 | 139.00 | 348 | --- | --- | --- | --- | --- | --- | --- | 347.50 |
| 010100 | Project Manager | 1.00 | HR | 10.00 | 10.00 | 122.56 | 1,226 | --- | --- | --- | --- | --- | --- | --- | 1,225.60 |
| 010200 | Superintendents | 1.00 | HR | 15.00 | 15.00 | 153.57 | 2,304 | --- | --- | --- | --- | --- | --- | --- | 2,303.55 |
| 010400 | Project Engineers | 1.00 | HR | 7.500 | 7.500 | 85.29 | 640 | --- | --- | --- | --- | --- | --- | --- | 639.68 |
| 010400 | Field Engineer | 1.00 | HR | 15.00 | 15.00 | 75.38 | 1,131 | --- | --- | --- | --- | --- | --- | --- | 1,130.70 |
| 010530 | HSE Manager | 1.00 | HR | 12.50 | 12.50 | 78.52 | 982 | --- | --- | --- | --- | --- | --- | --- | 981.50 |
| 010560 | Accountant | 1.00 | HR | 5.000 | 5.000 | 82.88 | 414 | --- | --- | --- | --- | --- | --- | --- | 414.40 |
| TOTAL | DIRECT FORCES WORK | | | | 70.0 | | 7,423.03 | | --- | | --- | | --- | | 7,423.03 |
| MARKUP ON DIRECT FORCES | | | | | | | | | | | | | | | |
| 990100 | OH&P on Direct Forces | | LS | --- | --- | 15.00% | 1,113 | --- | --- | --- | --- | --- | --- | --- | 1,113.45 |
| TOTAL | MARKUP ON DIRECT FORCES | | | | | | 1,113.45 | | --- | | --- | | --- | | 1,113.45 |
| SUBTRADE WORK | | | | | | | | | | | | | | | |
| 022200 | Implement/Maintain Sanitary Bypass At MH1080 (3/22 - 4/28) Weitman PCO 8726.001, dated 9/15/2023. | 1.00 | LS | --- | --- | --- | --- | --- | --- | --- | --- | --- | 14,267 | --- | 14,267.00 |
| 022200 | Implement/Maintain Sanitary Bypass At MH1080 (5/1 - 5/25) Weitman PCO 8726.002, dated 9/15/2023. | 1.00 | LS | --- | --- | --- | --- | --- | --- | --- | --- | --- | 9,218 | --- | 9,218.00 |
| 022200 | Implement/Maintain Sanitary Bypass At MH1080 (5/30 - 6/13) Weitman PCO 8726.003, dated 9/15/2023. | 1.00 | LS | --- | --- | --- | --- | --- | --- | --- | --- | --- | 6,552 | --- | 6,552.00 |
| TOTAL | SUBTRADE WORK | | | | | | | | | | | | 30,037.00 | | 30,037.00 |
| SUBTRADE MARKUP | | | | | | | | | | | | | | | |
| 990100 | OH&P on Subcontract Costs | | LS | --- | --- | --- | --- | --- | --- | --- | --- | 5.000% | 1,502 | --- | 1,501.85 |
| TOTAL | SUBTRADE MARKUP | | | | | | | | | | | | 1,776.99 | | 1,501.85 |
| TOTAL | DIRECT FORCES & SUBTRADES | | | | 70.0 | | 8,536.48 | | --- | | --- | | 31,813.99 | | 40,350.47 |



CRX Detail Report - REN-002

PCL Construction Services, Inc.

Project #: 5701126

Project Name: Clackamas County Circuit Court

Location: 2125 Kaen Road
Oregon City, OR

CRX description: Differing Conditions - Unidentified Utilities - Sanitary Lateral from Neighboring County Building

| DIRECT COST SUMMARY | | | | | | | | | | | | | | | | |
|---------------------|----------------------------------|----|-----|------|-----|----------|-----|-----|-----|-----|-----|-----|-------|-----------|--------|------------------|
| 014200 | Subtrade Default Insurance (SDI) | LS | --- | --- | --- | --- | --- | --- | --- | --- | --- | --- | .916% | 275 | --- | 275.14 |
| 014120 | Security | LS | --- | --- | --- | --- | --- | --- | --- | --- | --- | --- | --- | --- | .222% | 89.58 |
| 014100 | Bonds | LS | --- | --- | --- | --- | --- | --- | --- | --- | --- | --- | --- | --- | .500% | 202.20 |
| 014300 | Insurance | LS | --- | --- | --- | --- | --- | --- | --- | --- | --- | --- | --- | --- | 1.773% | 720.59 |
| 014850 | CAT Tax | LS | --- | --- | --- | --- | --- | --- | --- | --- | --- | --- | --- | --- | .570% | 235.77 |
| 014300 | Rounding | LS | --- | --- | --- | --- | --- | --- | --- | --- | --- | --- | --- | --- | .001% | 0.39 |
| TOTAL | DIRECT COST SUMMARY | | | | | | | | | | | | | | | 1,523.67 |
| TOTAL | CRX #: REN-002 | | | 70.0 | | 8,536.48 | | --- | | --- | | | | 31,813.99 | | 41,599.00 |



~~April 18, 2023~~ Revised 9/15/2023

PCL
13920 SE Eastgate Way, Suite 400
Bellevue, WA 98005

Ref: 22040 CLACKAMAS COUNTY CIRCUIT COURTHOUSE
WEI 22040; PCO 8726.2041 ENCLOSED 006 SANITARY LATERAL TO RESIDENTS HOME EVENT OF RELIEF CLAIM

Attn: Jacob Brovelli

Enclosed 006 – Sanitary Lateral to Residents Home

1. On March 22nd, 2023 Subcontractor has discovered underground utilities within the Project Site that: (1) are not identified or misidentified in the Clackamas County Circuit Courthouse Public Utility Plans and any As-built Documents, Reference Documents, and Disclosed Data made available to the Project Company during the RFP process; and (2) the utility could not have been discovered during site investigations, including exploratory excavations and further borings, performed in accordance with Section 7.4 of the Project Agreement to confirm the location and type of underground structures.
2. In order to have a functioning system that meets all governing authorities' codes, this Enclosed 006 relief of event claim is being submitted due to the required changes in the sanitary line from the project agreement plans to what is actually installed. Attachment 1, plan sheet C713 shows the original existing conditions plan with **only the 15" sanitary main and no laterals** between existing MH 1084A and existing MH 1080.
3. Attachment 2, plan sheet C713 was submitted by Weitman Excavation showing an existing sanitary lateral between existing MH 1084A and existing MH 1080 that was identified after noticing that existing MH 1080 was backed up with sewage. On March 22nd, 2023 further investigation took place via video push camera, of which, verified horizontal location of this sanitary lateral to the residents at 18980 Leland Road, Oregon City, OR 97045.
 - Attachment 1, existing conditions drawing.
 - Attachment 2, lateral from video inspection.
4. The re-route of this sanitary lateral for the residents at 18980 Leland Road, Oregon City, OR 97045 is under re-design. As of March 30th, 2023 the Subcontractor started providing a bypass pump located at existing manhole 1080 to maintain sanitary sewer service until re-design and installation of proposed lateral is completed. The daily costs are being tracked on "Time & Material" tickets and are being provided to the Contractor in a timely manner. This event will be on going for the foreseeable future until the new lateral is installed and the by-pass pumps can be removed. Please see attached costs for the first claim submission for the dates of March 22nd through April 28th to maintain and keep bypass active.

Thank you,

A handwritten signature in blue ink that reads "James Weitman".

James Weitman
Project Manager



11225 SW Clay Street • Sherwood, OR 97140
503.682.3322 • Fax: 503.682.3366
www.weitmanexcavation.com • OR CCB# 155610 • WA CCB # weitmel951RL





May 3rd, 2023

PCL
13920 SE Eastgate Way, Suite 400
Bellevue, WA 98005

Ref: 22040 CLACKAMAS COUNTY CIRCUIT COURTHOUSE
WX. 22040; PCO 8726.001 SANITARY MH1084-MH1080 BYPASS CLAIM

Attn: Jacob Brovelli

Weitman Excavation would like to provide the following pricing for the directed scope of work below.
(See attached breakout and backup)

| | | |
|--------|-------------------|------------|
| Week 1 | 3/22/23 – 3/31/23 | \$4,325.00 |
| Week 2 | 4/03/23 – 4/07/23 | \$920.00 |
| Week 3 | 4/10/23 – 4/14/23 | \$920.00 |
| Week 4 | 4/17/23 – 4/21/23 | \$920.00 |
| Week 5 | 4/24/23 – 4/28/23 | \$7,182.00 |

TOTAL: **\$14,267.00**

If you have any questions regarding this information, please give me a call @ (503)729-3013.

Thank you,

James Weitman
Project Manager



Enclosed 6 - Attachment 1

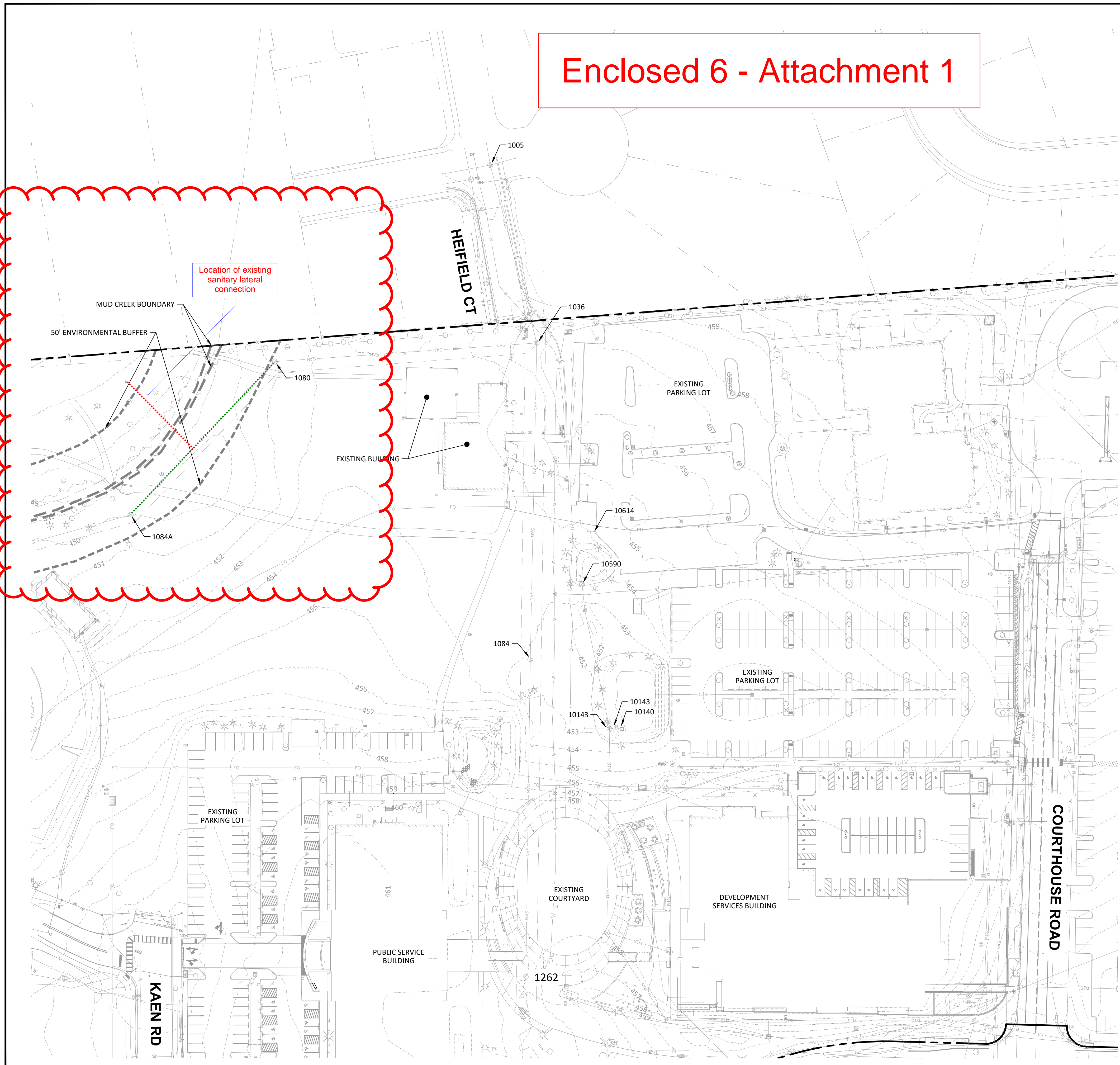
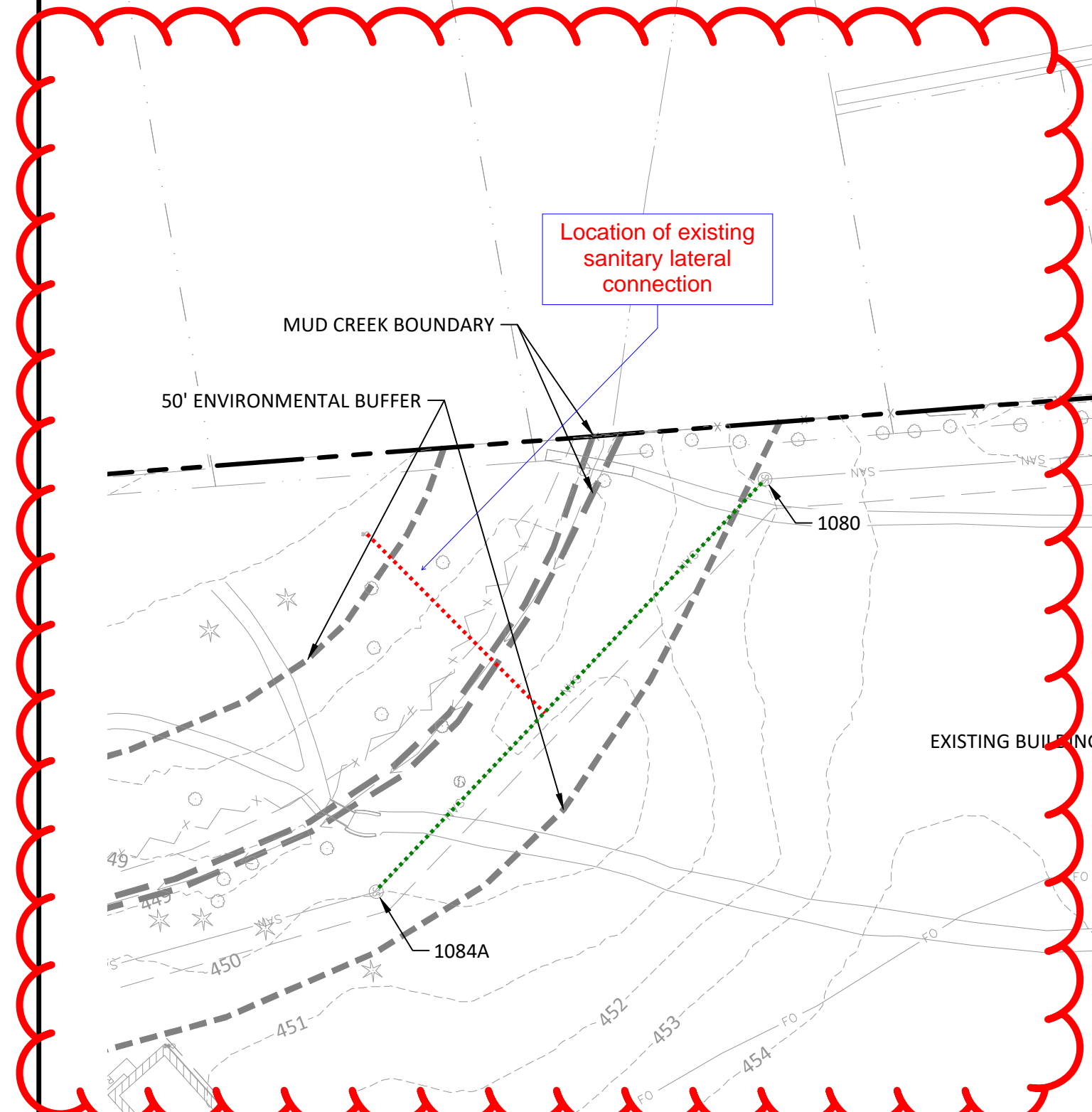

SANITARY STRUCTURE DATA

- 1005 SANITARY MANHOLE
RIM=456.51'
IE 8" PVC(NW)=448.72'
IE 8" PVC(SE)=443.51'
IE 8" PVC(NW)=443.29'
IE 15" PVC(SW)=442.86'
IE 15" PVC(NE)=442.65'
- 1036 SANITARY MANHOLE
RIM=455.95'
IE 8" PVC(S)=439.01'
IE 15" PVC(E)=438.65'
IE 15" PVC(SW)=438.62'
IE 4" TO BLDG NOT MEASURED
FLOW IS TO EAST, BUT DIPS SHOW
FLOW TO SW.
- 1080 SANITARY MANHOLE
RIM=452.53'
IE 8" PVC(SE)=440.21'
IE 8" PVC(N)=440.05'
- 1084 SANITARY MANHOLE
RIM=454.19'
IE 15" PVC(W)=437.58'
IE 15" PVC(E)=437.55'
- 1084A SANITARY MANHOLE
RIM=450.50'
IE 8" PVC(SE)=441.20'
IE 8" PVC(NW)=441.08'
- 1262 SANITARY MANHOLE
RIM=457.89'
IE (S)=437.06 (CANNOT SEE PIPE)
IE 15" PVC(W)=436.56'
IE 15" PVC(E)=436.55'

STORM STRUCTURE DATA

- 10140 DITCH INLET
RIM=450.23'
IE 12" PVC(S)=448.38'
BOTTOM=445.48'
- 10143 STORM MANHOLE
RIM=452.96'
APPROX IE (S)=448.66' (CLOSED PIPE)
IE 12" PVC(N)=448.21'
BOTTOM=445.86'
- 10144 STORM MANHOLE
RIM=452.76'
IE 12" PVC(S)=448.36'
IE 6" PVC(SW)=448.26'
IE 12" PVC(N)=448.16'
IE 24" HDPE(E)=448.16'
BOTTOM=447.46'
- 10590 STORM MANHOLE
RIM=454.57'
IE 12" CMP(E)=450.57'
IE 12" CMP(W)=450.47'
BOTTOM=446.57'
- 10614 AREA DRAIN
RIM=454.13'
IE 6" (S)=453.25'

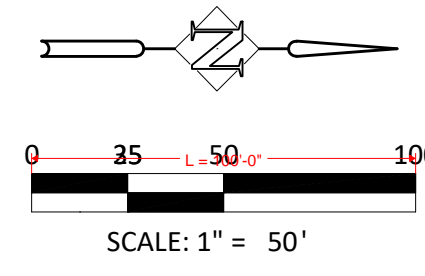

Harper
Houff Peterson
Righellis Inc.
ENGINEERS PLANNERS
LANDSCAPE ARCHITECTS SURVEYORS
200 NE 303RD ST, SUITE 200
PORTLAND, OREGON 97217
DESIGNED BY: HHPR
DRAWN BY: HHPR

PUBLIC UTILITY IMPROVEMENT PLANS
2125 KAEN RD
OREGON CITY, OREGON 97045
OC PROJECT #: PL-22-00040
CLACKAMAS COUNTY COURTHOUSE
EXISTING CONDITIONS PLAN

| REV # | DATE | REVISIONS DESCRIPTION |
|-------|------|-----------------------|
| | | |
| | | |
| | | |



CITY OF OREGON CITY
PUBLIC WORKS DEPARTMENT
APPROVAL FOR CONSTRUCTION
APPROVED AS SUBMITTED

Erik Nichols
SIGNATURE
NAME: Erik Nichols
DATE: 12.09.22

APPROVAL EXPIRES 6
MONTHS AFTER DATE ABOVE

OC RECORD DRAWING #:
100276.03

DRAWING NUMBER:
C703
SHEET 4 OF 25

GENERAL ESC NOTES

- BMP'S SHOWN ARE THE MINIMUM REQUIRED. ADDITIONAL MEASURES MAY BE NECESSARY DURING CONSTRUCTION AS FIELD CONDITIONS DICTATE IN ACCORDANCE WITH CITY AND DEQ PERMIT REQUIREMENTS.
- ALL PROPOSED SLOPE GRADING SHALL CONFORM TO I.B.C. REQUIREMENTS FOR BENCHING AND GRADING.

We have identified the location of a lateral adding sewer flow to this existing line. Currently there is no sanitary outfall for our newly installed SS line.

Sanitary Bypass installed at EXMH 1080

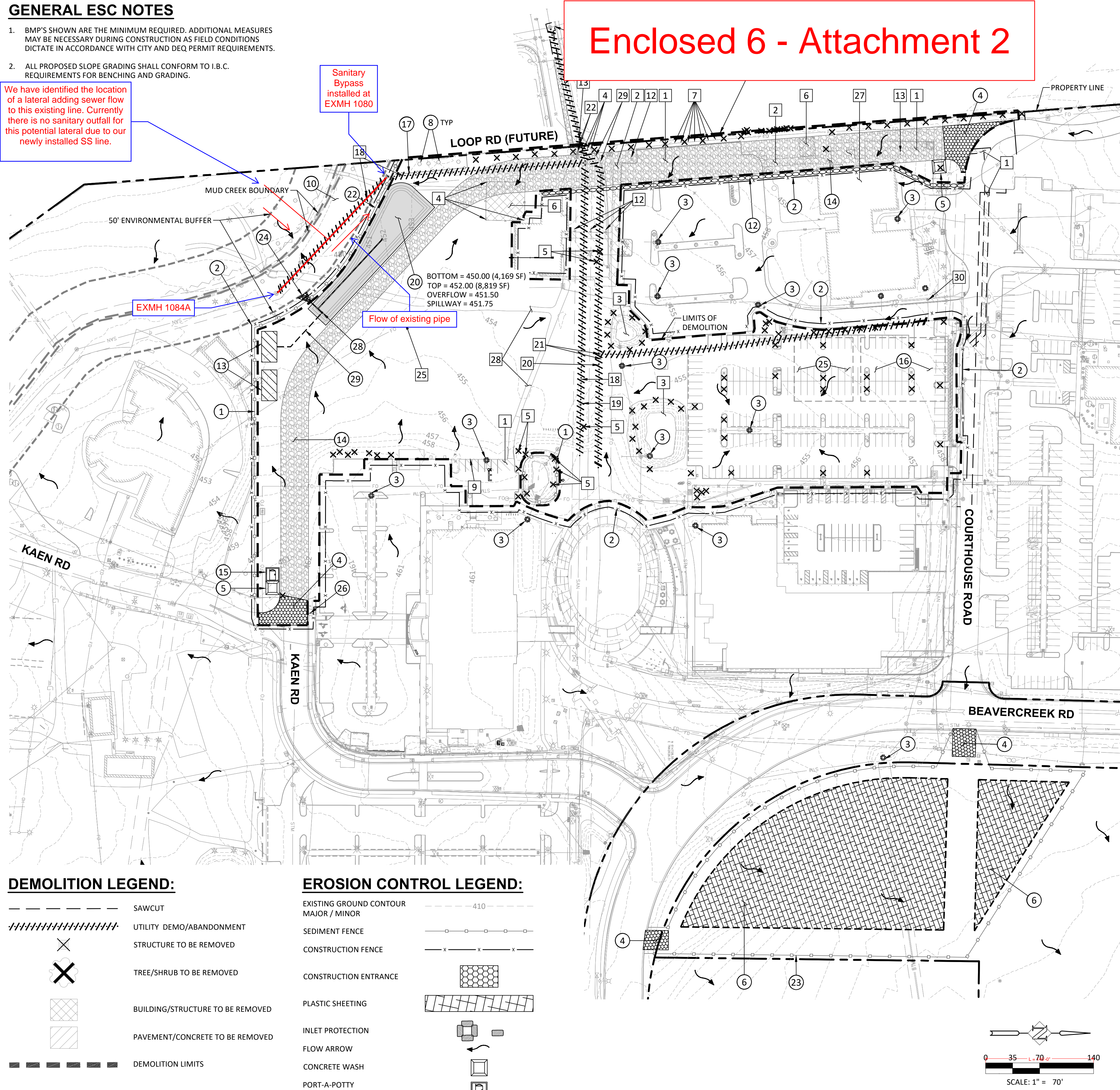

DEMOLITION LEGEND:

- SAWCUT
- ////// UTILITY DEMO/ABANDONMENT
- ✕ STRUCTURE TO BE REMOVED
- ✕ TREE/SHRUB TO BE REMOVED
- ▨ BUILDING/STRUCTURE TO BE REMOVED
- ▨ PAVEMENT/CONCRETE TO BE REMOVED
- DEMOLITION LIMITS

EROSION CONTROL LEGEND:

- EXISTING GROUND CONTOUR MAJOR / MINOR
- SEDIMENT FENCE
- CONSTRUCTION FENCE
- CONSTRUCTION ENTRANCE
- PLASTIC SHEETING
- INLET PROTECTION
- FLOW ARROW
- CONCRETE WASH
- PORT-A-POTTY

Enclosed 6 - Attachment 2

EROSION CONTROL NOTES:

- INSTALL SEDIMENT FENCE PER DETAIL ON SHEET C716.
- INSTALL 6" TALL CHAINLINK CONSTRUCTION FENCING.
- TYPE 4 OR 5 INLET PROTECTION (SILT SACKS ON CATCH BASINS AND BEEHIVES. BIOBAGS ON CURB INLETS) PER DETAILS ON SHEET C716.
- GRAVEL CONSTRUCTION ENTRANCE PER DETAIL ON SHEET C716. INSTALL AT THE BEGINNING OF CONSTRUCTION AND MAINTAIN FOR THE DURATION OF THE PROJECT. ADDITIONAL MEASURES INCLUDING, BUT NOT LIMITED TO, STREET SWEEPING AND VACUUMING MAY BE REQUIRED TO ENSURE THAT ALL PAVED AREAS ARE KEPT CLEAN FOR THE DURATION OF THE PROJECT.
- INSTALL CONCRETE TRUCK WASHOUT BASIN, ECO-PAN OR EQUAL PER DETAIL ON SHEET C717. CONTRACTOR TO LOCATE ON-SITE.
- APPROXIMATE LOCATION FOR SOIL STOCKPILE AREA. STOCKPILED SOIL TO BE COVERED WITH PLASTIC SHEETING PER DETAIL ON SHEET C717.
- EXISTING TREE TO REMAIN. INSTALL TREE PROTECTION FENCING AS NEEDED. CONTRACTOR TO COORDINATE WITH CITY OF OREGON CITY PLANNING DEPARTMENT PRIOR TO ANY TREE REMOVAL.
- NATURAL BUFFER AREA TO REMAIN UNDISTURBED OUTSIDE OF UTILITY AND OUTFALL WORK.
- INSTALL WATTLES PER DETAIL ON SHEET C716.
- APPROXIMATE LOCATION OF TWO (2) 18,100 GAL. BAKER TANKS (43'L X 8.5'W). BAKER TANKS TO OUTFALL TO LEVEL SPREADER PER NOTE 24 ON THIS SHEET.
- CONSTRUCT TEMPORARY GRAVEL HAUL ROAD. CONTRACTOR TO BUILD TEMPORARY HAUL ROAD TO TOP OF SUBGRADE. SEE PLAN AND PROFILE ON SHEET C720 FOR ELEVATIONS.
- PORTA-POTTY LOCATION. CONTRACTOR TO LOCATE ON-SITE.
- TRAILER AREA FOR SUBCONTRACTORS.
- INSTALL TREE PROTECTION FENCING PER DETAIL ON SHEET C717.
- PROPOSED SEDIMENT BASIN PER CROSS SECTION ON SHEET C717. BASIN TO BE CONVEYED THROUGH OVERFLOW DRAIN AND DISCHARGED THROUGH FLOW SPREADER PER DETAIL ON SHEET C717. BAKER TANKS TO BE USED AS NECESSARY FOR OUTFLOW.
- INSTALL DOUBLE SEDIMENT FENCE, OFFSET 5' (ALONG THE NATURAL BUFFER ZONE) PER DETAIL ON SHEET C716.
- INSTALL WATTLES OR SEDIMENT FENCE PER DETAILS ON SHEET C716.
- PROPOSED OUTFALL WITH FLOW DISSIPATION PER DETAIL ON SHEET C717.
- STAGING AND STORAGE AREA.
- PROPOSED PROJECT INFORMATION SIGN INCLUDING (1) OREGON CITY PERMIT NUMBER OR IDENTIFICATION, (2) NAME AND PHONE NUMBER OF THE PERMIT HOLDER, (3) NAME, PHONE NUMBER, CELL PHONE NUMBER, FAX NUMBER AND EMAIL ADDRESS OF THE SITE STEWARD RESPONSIBLE FOR EROSION AND SEDIMENT CONTROL THROUGHOUT THE PROJECT DURATION.
- GRAVEL CONE RISE OVERFLOW STRUCTURE PER DETAIL ON SHEET C717.
- OPTIONAL TEMPORARY STORM PIPE FROM SEDIMENT POND TO BAKER TANKS TO BE USED AS NECESSARY. WHEN BAKER TANKS ARE NOT NEEDED, SEDIMENT POND IS TO OUTFALL TO PER KEYNOTE 24. INSTALL SHUT OFF VALVE TO CONTROL FLOW FROM SEDIMENT POND.

DEMOLITION NOTES:

- EXISTING ASPHALT PAVEMENT TO BE REMOVED.
- EXISTING CONCRETE TO BE REMOVED.
- EXISTING STORM FACILITY TO BE REMOVED.
- EXISTING BOLLARD TO BE REMOVED.
- EXISTING TREE TO BE REMOVED. CONTRACTOR TO COORDINATE WITH CITY OF OREGON CITY PLANNING DEPARTMENT PRIOR TO REMOVAL TO CONFIRM LOCATIONS AND ROOT ZONES.
- EXISTING BUILDING TO BE REMOVED.
- EXISTING SIGN TO BE REMOVED.
- EXISTING CONCRETE CURB TO BE REMOVED.
- EXISTING LIGHT TO BE REMOVED.
- EXISTING AREA DRAIN AND LEAD TO BE REMOVED.
- EXISTING SANITARY SEWER LINE TO BE REMOVED. EXISTING LINE TO REMAIN IN SERVICE UNTIL NEW LINE IS TESTED, ACCEPTED, AND CONNECTED.
- EXISTING SANITARY SEWER MANHOLE TO BE REMOVED.
- EXISTING WATER LINE TO BE REMOVED. EXISTING LINE TO REMAIN IN SERVICE UNTIL NEW LINE IS TESTED, ACCEPTED, AND CONNECTED.
- EXISTING WATER VALVE TO BE REMOVED.
- EXISTING WATER STRUCTURE TO BE REMOVED.
- EXISTING FIBER OPTIC LINE TO BE RELOCATED.
- CONTRACTOR TO PROTECT EXISTING BUILDING FOR USE DURING CONSTRUCTION. CONTRACTOR SHALL DETERMINE A LATER DATE FOR BUILDING TO BE REMOVED.
- EXISTING PATH TO BE REMOVED.
- EXISTING ELECTRICAL LINE TO BE REMOVED.
- CONTRACTOR TO PROTECT EXISTING WATER METER.



Harper Right Peterson
RHP Righellis Inc.
ENGINEERS ARCHITECTS PLANNERS
200 NE 30TH ST SUITE 1000 PORTLAND, OR 97232
DESIGNED BY: HHP
DRAWN BY: HHP

PUBLIC UTILITY IMPROVEMENT PLANS
2125 KAEN RD
OREGON CITY, OREGON 97045
OC PROJECT #: PL-22-00040
CLACKAMAS COUNTY COURTHOUSE
ESCP - DEMO, CLEARING, GRADING, EXCAVATING & LAND DEVELOPMENT

| REV # | DATE | DESCRIPTION |
|-------|------|-------------|
| | | |
| | | |
| | | |



CITY OF OREGON CITY
PUBLIC WORKS DEPARTMENT
APPROVAL FOR CONSTRUCTION

APPROVED AS SUBMITTED
Erik Nichols
SIGNATURE
NAME: Erik Nichols
DATE: 12.09.22

APPROVAL EXPIRES 6 MONTHS AFTER DATE ABOVE

OC RECORD DRAWING #: 100276.08

DRAWING NUMBER:

C713

SHEET 9 OF 25



March 31, 2023

PCL
13920 SE Eastgate Way, Suite 400
Bellevue, WA 98005

Ref: 22040 CLACKAMAS COUNTY CIRCUIT COURTHOUSE
WX. 22040; PCO 8726.2041 SANITARY MH1084-MH1080 BYPASS

Attn: Jacob Brovelli

Weitman Excavation would like to provide the following pricing for the directed scope of work below.
(See attached breakout and backup)

| | | |
|----------|---------|-------------------|
| 8726.001 | 3/22/23 | \$1,185.00 |
| 8726.001 | 3/30/23 | \$2,956.00 |
| 8726.001 | 3/31/23 | \$184.00 |
| TOTAL: | | \$4,325.00 |

If you have any questions regarding this information, please give me a call @ (503)729-3013.

Thank you,

James Weitman
Project Manager



Extra Work Record

Company Performing work: Weitman Excavation Inc
Date of Work: 3/22/2023
Client: PCL
Work done for: PCL

Project Name: CCCC
Project Number: 22040
Reference Doc: 8726.2041
Foreman On Site: Brent Blair

Description of Work:

Investigate sanitary sewer between MH 1084 & MH 1080 in SW corner. Sanitary MH has flow moving into it.

All Rates are Base on Unoperated Rates

| Blades: | Hours | Hourly Rate | Price |
|-----------------------|-------|-------------|-------|
| Cat 120H Motor Grader | | \$130.00/hr | \$ - |
| Cat 140H Motor Grader | | \$195.00/hr | \$ - |
| W/Laser Controls Add: | | \$60.00/hr | \$ - |

| Compactors: | Hours | Hourly Rate | Price |
|---|-------|-------------|-------|
| Dynapac CC142 Double Drum | | \$65.00/hr | \$ - |
| Dynapac CA362D 84" Smooth Drum / Pad Foot | | \$135.00/hr | \$ - |
| Cat 825C Pad foot | | \$230.00/hr | \$ - |

| Dozers: | Hours | Hourly Rate | Price |
|--------------------------------|-------|-------------|-------|
| John Deere 450J Dozer | | \$95.00/hr | \$ - |
| John Deere 650J Dozer | | \$135.00/hr | \$ - |
| John Deere 750J / Cat D6 Dozer | | \$150.00/hr | \$ - |

| Loaders: | Hours | Hourly Rate | Price |
|--|-------|-------------|-----------|
| Cat 287B Multi Terrain Loader (Skid Steer) | | \$65.00/hr | \$ - |
| John Deere 544J Loader | 2 | \$95.00/hr | \$ 190.00 |
| Cat 924H Loader | | \$145.00/hr | \$ - |

| Scrapers: | Hours | Hourly Rate | Price |
|---------------------------|-------|-------------|-------|
| Cat 615C Scraper (paddle) | | \$255.00/hr | \$ - |
| Cat 621G Scraper | | \$325.00/hr | \$ - |
| TEREX TS14G Scraper | | \$355.00/hr | \$ - |

| Trackhoes: | Hours | Hourly Rate | Price |
|--|-------|-------------|-------|
| JD 50D (11K #; Reach 11.67"; Pick-Wt. 53258 #) 2 GL/HR | | \$60.00/hr | \$ - |
| JD 85D (19K #; Reach 15.08"; Pick-Wt. 4,248 #) 2 GL/HR | | \$75.00/hr | \$ - |
| JD 120D (30K #; Reach 19.5"; Pick-Wt. 5,766 #) 3 GL/HR | | \$95.00/hr | \$ - |
| JD 130D (30K #; Reach 19.5"; Pick-Wt. 5,766 #) 3 GL/HR | | \$135.00/hr | \$ - |
| JD 135D (34K #; Reach 19.5"; Pick-Wt. 5,984 #) 3 GL/HR | | \$155.00/hr | \$ - |
| JD 240D (55K #; Reach 22.83"; Pick-Wt. 16,877 #) 6 GL/HR | | \$175.00/hr | \$ - |
| JD 270D (61K #; Reach 23.67"; Pick-Wt. 19,727 #) 6 GL/HR | | \$190.00/hr | \$ - |
| JD 350D (75K #; Reach 24.17"; Pick-Wt. 27,623 #) 7 GL/HR | | \$200.00/hr | \$ - |
| JD 450D (98K #; Reach 27.08"; Pick-Wt. 29,900 #) 7 GL/HR | | \$260.00/hr | \$ - |
| Hoe-pack Add: | | \$55.00/hr | \$ - |
| Rockhammer Add: | | \$195.00/hr | \$ - |

| Trucks: | Hours | Hourly Rate | Price |
|-----------------------|-------|-------------|-------|
| Dump Truck | | \$125.00/hr | \$ - |
| Super Solo Dump Truck | | \$155.00/hr | \$ - |
| 25 yd. End Dump | | \$165.00/hr | \$ - |
| Truck & Pup/ Transfer | | \$165.00/hr | \$ - |
| Offroad Truck | | \$175.00/hr | \$ - |
| Water Truck | | \$105.00/hr | \$ - |
| Sweeper Truck | | \$165.00/hr | \$ - |
| Vacuum Truck | | \$295.00/hr | \$ - |
| Hook Truck | | \$175.00/hr | \$ - |

| Small Tools: | Hours | Hourly Rate | Price |
|---------------------------|-------|-------------|-------|
| Diesel Plate Compactor | | \$35.00/hr | \$ - |
| GPS Unit | | \$35.00/hr | \$ - |
| Tilt Deck Trailer- 16 ton | | \$25.00/hr | \$ - |
| | | /day | \$ - |
| | | /day | \$ - |
| | | /day | \$ - |
| | | /day | \$ - |

| Labor: Straight Time | Hours | Hourly Rate | Price |
|---------------------------|-------|-------------|-----------|
| Superintendent | 3 | \$122.00/hr | \$ 366.00 |
| Foreman | | \$108.00/hr | \$ - |
| Operator | 6 | \$79.00/hr | \$ 474.00 |
| Pipe Layer/ Grade Checker | | \$65.00/hr | \$ - |
| Laborer | | \$64.00/hr | \$ - |

| Labor: Overtime | Hours | Hourly Rate | Price |
|---------------------------|-------|-------------|-------|
| Superintendent | | \$162.00/hr | \$ - |
| Foreman | | \$141.00/hr | \$ - |
| Operator | | \$110.00/hr | \$ - |
| Pipe Layer/ Grade Checker | | \$88.00/hr | \$ - |
| Laborer | | \$87.00/hr | \$ - |

| Labor: Double-time | Hours | Hourly Rate | Price |
|---------------------------|-------|-------------|-------|
| Superintendent | | \$202.00/hr | \$ - |
| Foreman | | \$174.00/hr | \$ - |
| Operator | | \$141.00/hr | \$ - |
| Pipe Layer/ Grade Checker | | \$112.00/hr | \$ - |
| Laborer | | \$110.00/hr | \$ - |

| Vendors & Suppliers: | Qty | Rate | Price |
|----------------------|-----|------|-------|
| | | LS | \$ - |
| | | LS | \$ - |
| | | LS | \$ - |
| | | LS | \$ - |
| | | LS | \$ - |
| | | LS | \$ - |

| Subs: | Qty | Rate | Price |
|-------|-----|------|-------|
| | | Ton | \$ - |
| | | LS | \$ - |
| | | LS | \$ - |
| | | LS | \$ - |
| | | LS | \$ - |
| | | LS | \$ - |

| Labor: | | | |
|--------------------|--------|-----------|-----------|
| Labor Subtotal | | \$ 840.00 | |
| Markup | 15.00% | \$ 126.00 | |
| Total Labor | | | \$ 966.00 |

| Equipment: | | | |
|------------------------|---------|-----------|-----------|
| Equipment Subtotal | | \$ 190.00 | |
| Equipment Adjustment | 100.00% | \$ 190.00 | |
| Markup | 15.00% | \$ 28.50 | |
| Total Equipment | | | \$ 218.50 |

| Vendor & Suppliers: | | | |
|-------------------------------------|--------|------|------|
| Vendor & Suppliers Subtotal | | \$ - | |
| Markup | 15.00% | \$ - | |
| Total Vendor & Suppliers | | | \$ - |

| Subcontractor: | | | |
|----------------------------|-------|------|------|
| Subcontractor Subtotal | | \$ - | |
| Markup | 5.00% | \$ - | |
| Total Subcontractor | | | \$ - |

| | |
|------------------------|-------------------|
| Sub Total | \$1,184.50 |
| Invoice Billing | \$1,185.00 |

Extra Work Record

Company Performing work: Weilman Ex
 Date of Work: 3/22/2023
 Client: PCL
 Work done for: PCL

Project Name: CCLH
 Project Number: 22040
 Reference Doc: 8032-2800
 Foreman On Site: Brent Blair

Description of Work: Investigate Sanitary Sewer between MH 1094 + MH in SW corner. Sanitary MH has flow moving into it.

| Blades: | Hours | Hourly Rate | Price |
|-----------------------|-------|-------------|-------|
| Cat 120H Motor Grader | | /hr | \$ - |
| Cat 140H Motor Grader | | /hr | \$ - |
| W/Laser Controls Add: | | /hr | \$ - |

| Compactors: | Hours | Hourly Rate | Price |
|----------------------------------|-------|-------------|-------|
| Dynapac CC142 Double Drum | | /hr | \$ - |
| Dynapac CA362D 84" Smooth Drum | | /hr | \$ - |
| Dynapac CA362PD 84" Padfoot Drum | | /hr | \$ - |

| Dozers: | Hours | Hourly Rate | Price |
|-----------------------|-------|-------------|-------|
| John Deere 650J Dozer | | /hr | \$ - |
| Cat D5N LGP Dozer | | /hr | \$ - |
| Cat D6N Dozer | | /hr | \$ - |

| Loaders: | Hours | Hourly Rate | Price |
|--|----------|-------------|-------|
| Cat 287B Multi Terrain Loader (Skid Steer) | | /hr | \$ - |
| John Deere 544J Loader | <u>2</u> | /hr | \$ - |
| Cat 924H Loader | | /hr | \$ - |

| Scrapers: | Hours | Hourly Rate | Price |
|---------------------------|-------|-------------|-------|
| Cat 615C Scraper (paddle) | | /hr | \$ - |
| Cat 621G Scraper | | /hr | \$ - |
| TEREX TS140 Scraper | | /hr | \$ - |

| Trackhoes: | Hours | Hourly Rate | Price |
|---|-------|-------------|-------|
| JD 550 (11K #) Reach 11.67; Pick-Wt. 3,258 #) 2 GL/HR | | /hr | \$ - |
| JD 550 (19K #) Reach 15.88; Pick-Wt. 4,248 #) 2 GL/HR | | /hr | \$ - |
| JD 128D (38K #) Reach 19.5; Pick-Wt. 5,766 #) 3 GL/HR | | /hr | \$ - |
| JD 128D (38K #) Reach 19.5; Pick-Wt. 5,766 #) 3 GL/HR | | /hr | \$ - |
| JD 135D (34K #) Reach 19.5; Pick-Wt. 5,984 #) 3 GL/HR | | /hr | \$ - |
| JD 248D (55K #) Reach 22.87; Pick-Wt. 16,877 #) 6 GL/HR | | /hr | \$ - |
| JD 278D (61K #) Reach 23.67; Pick-Wt. 19,227 #) 6 GL/HR | | /hr | \$ - |
| JD 358D (75K #) Reach 24.17; Pick-Wt. 27,623 #) 7 GL/HR | | /hr | \$ - |
| JD 458D (95K #) Reach 27.88; Pick-Wt. 29,800 #) 7 GL/HR | | /hr | \$ - |
| Hoppack Add: | | /hr | \$ - |
| Rockhammer Add: | | /hr | \$ - |

| Trucks: | Hours | Hourly Rate | Price |
|-----------------------------|-------|-------------|-------|
| Dump Truck | | /hr | \$ - |
| Super Solo Dump Truck | | /hr | \$ - |
| 25 cu. Yard Dump | | /hr | \$ - |
| Truck & Pulp Transfer | | /hr | \$ - |
| Water Truck | | /hr | \$ - |
| Sweeper Truck (Un-operated) | | /hr | \$ - |
| Sweeper Truck (Operated) | | /hr | \$ - |

| Crew Trucks & Trailers: | Hours | Hourly Rate | Price |
|---------------------------|-------|-------------|-------|
| Crew Truck | | /hr | \$ - |
| Tilt Deck Trailer- 16 ton | | /hr | \$ - |

| Small Tools: | Hours | Hourly Rate | Price |
|-------------------|-------|-------------|-------|
| Plate Compactor | | /day | \$ - |
| Jumping Jack | | /day | \$ - |
| Power Trowel | | /day | \$ - |
| Concrete Vibrator | | /day | \$ - |
| Laser, Any | | /day | \$ - |

| Labor: Straight Time | Hours | Hourly Rate | Price |
|---------------------------|----------|-------------|-------|
| Superintendent | <u>3</u> | /hr | \$ - |
| Foreman | | /hr | \$ - |
| Operator | <u>6</u> | /hr | \$ - |
| Pipe Layer/ Grade Checker | | /hr | \$ - |
| Laborer | | /hr | \$ - |

| Labor: Overtime | Hours | Hourly Rate | Price |
|---------------------------|-------|-------------|-------|
| Superintendent | | /hr | \$ - |
| Foreman | | /hr | \$ - |
| Operator | | /hr | \$ - |
| Pipe Layer/ Grade Checker | | /hr | \$ - |
| Laborer | | /hr | \$ - |

| Labor: Double-time | Hours | Hourly Rate | Price |
|---------------------------|-------|-------------|-------|
| Superintendent | | /hr | \$ - |
| Foreman | | /hr | \$ - |
| Operator | | /hr | \$ - |
| Pipe Layer/ Grade Checker | | /hr | \$ - |
| Laborer | | /hr | \$ - |

| Vendors & Suppliers: | Qty | Rate | Price |
|----------------------|-----|------|-----------|
| | | | U.S. \$ - |
| | | | U.S. \$ - |
| | | | U.S. \$ - |
| | | | U.S. \$ - |
| | | | U.S. \$ - |

| Subs: | Qty | Rate | Price |
|-------|-----|------|-----------|
| | | | U.S. \$ - |
| | | | U.S. \$ - |
| | | | U.S. \$ - |
| | | | U.S. \$ - |
| | | | U.S. \$ - |

| Labor: | Subtotal | Markup | Total Labor |
|--------|----------|--------|-------------|
| | \$ - | \$ - | \$ - |

| Equipment: | Subtotal | Equipment Adjustment | Markup | Total Equipment |
|------------|----------|----------------------|--------|-----------------|
| | \$ - | \$ - | \$ - | \$ - |

| Vendor & Suppliers: | Subtotal | Markup | Total Vendor & Suppliers |
|---------------------|----------|--------|--------------------------|
| | \$ - | \$ - | \$ - |

| Subcontractor: | Subtotal | Markup | Total Subcontractor |
|----------------|----------|--------|---------------------|
| | \$ - | \$ - | \$ - |

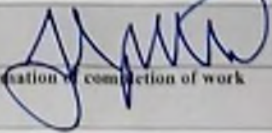
Preauthorization to perform work _____ Date _____
 Confirmation of completion of work  _____ Date 3/22/23

Extra Work Record

Company Performing work: Weitman Excavation Inc
Date of Work: 3/30/2023
Client: PCL
Work done for: PCL

Project Name: CCCC
Project Number: 22040
Reference Doc: 8726.2041
Foreman On Site: Brent Blair

Description of Work:

Installed bypass from SSMH 1084 to SSMH 1080. Built road to access manhole & bypass using 3/4" 0 & a steel sheet.

All Rates are Base on Unoperated Rates

| Blades: | Hours | Hourly Rate | Price |
|-----------------------|-------|-------------|-------|
| Cat 120H Motor Grader | | \$130.00/hr | \$ - |
| Cat 140H Motor Grader | | \$195.00/hr | \$ - |
| W/Laser Controls Add: | | \$60.00/hr | \$ - |

| Compactors: | Hours | Hourly Rate | Price |
|---|-------|-------------|-------|
| Dynapac CC142 Double Drum | | \$65.00/hr | \$ - |
| Dynapac CA362D 84" Smooth Drum / Pad Foot | | \$135.00/hr | \$ - |
| Cat 825C Pad foot | | \$230.00/hr | \$ - |

| Dozers: | Hours | Hourly Rate | Price |
|--------------------------------|-------|-------------|-------|
| John Deere 450J Dozer | | \$95.00/hr | \$ - |
| John Deere 650J Dozer | | \$135.00/hr | \$ - |
| John Deere 750J / Cat D6 Dozer | | \$150.00/hr | \$ - |

| Loaders: | Hours | Hourly Rate | Price |
|--|-------|-------------|-----------|
| Cat 287B Multi Terrain Loader (Skid Steer) | | \$65.00/hr | \$ - |
| John Deere 544J Loader | 4 | \$95.00/hr | \$ 380.00 |
| Cat 924H Loader | | \$145.00/hr | \$ - |

| Scrapers: | Hours | Hourly Rate | Price |
|---------------------------|-------|-------------|-------|
| Cat 615C Scraper (paddle) | | \$255.00/hr | \$ - |
| Cat 621G Scraper | | \$325.00/hr | \$ - |
| TEREX TS14G Scraper | | \$355.00/hr | \$ - |

| Trackhoes: | Hours | Hourly Rate | Price |
|--|-------|-------------|-----------|
| JD 50D (11K #; Reach 11.67"; Pick-Wt. 53258 #) 2 GL/HR | 4 | \$60.00/hr | \$ 240.00 |
| JD 85D (19K #; Reach 15.08"; Pick-Wt. 4,248 #) 2 GL/HR | | \$75.00/hr | \$ - |
| JD 120D (30K #; Reach 19.5"; Pick-Wt. 5,766 #) 3 GL/HR | | \$95.00/hr | \$ - |
| JD 130D (30K #; Reach 19.5"; Pick-Wt. 5,766 #) 3 GL/HR | | \$135.00/hr | \$ - |
| JD 135D (34K #; Reach 19.5"; Pick-Wt. 5,984 #) 3 GL/HR | | \$155.00/hr | \$ - |
| JD 240D (55K #; Reach 22.83"; Pick-Wt. 16,877 #) 6 GL/HR | | \$175.00/hr | \$ - |
| JD 270D (61K #; Reach 23.67"; Pick-Wt. 19,727 #) 6 GL/HR | | \$190.00/hr | \$ - |
| JD 350D (75K #; Reach 24.17"; Pick-Wt. 27,623 #) 7 GL/HR | | \$200.00/hr | \$ - |
| JD 450D (98K #; Reach 27.08"; Pick-Wt. 29,900 #) 7 GL/HR | | \$260.00/hr | \$ - |
| Hoe-pack Add: | | \$55.00/hr | \$ - |
| Rockhammer Add: | | \$195.00/hr | \$ - |

| Trucks: | Hours | Hourly Rate | Price |
|-----------------------|-------|-------------|-----------|
| Dump Truck | 3 | \$125.00/hr | \$ 375.00 |
| Super Solo Dump Truck | | \$155.00/hr | \$ - |
| 25 yd. End Dump | | \$165.00/hr | \$ - |
| Truck & Pup/ Transfer | | \$165.00/hr | \$ - |
| Offroad Truck | | \$175.00/hr | \$ - |
| Water Truck | | \$105.00/hr | \$ - |
| Sweeper Truck | | \$165.00/hr | \$ - |
| Vacuum Truck | | \$295.00/hr | \$ - |
| Hook Truck | | \$175.00/hr | \$ - |

| Small Tools: | Hours | Hourly Rate | Price |
|---------------------------|-------|-------------|-------|
| Diesel Plate Compactor | | \$35.00/hr | \$ - |
| GPS Unit | | \$35.00/hr | \$ - |
| Tilt Deck Trailer- 16 ton | | \$25.00/hr | \$ - |
| | | /day | \$ - |
| | | /day | \$ - |
| | | /day | \$ - |
| | | /day | \$ - |

| Labor: Straight Time | Hours | Hourly Rate | Price |
|---------------------------|-------|-------------|-----------|
| Superintendent | 2 | \$122.00/hr | \$ 244.00 |
| Foreman | | \$108.00/hr | \$ - |
| Operator | 8 | \$79.00/hr | \$ 632.00 |
| Pipe Layer/ Grade Checker | | \$65.00/hr | \$ - |
| Laborer | 2 | \$64.00/hr | \$ 128.00 |

| Labor: Overtime | Hours | Hourly Rate | Price |
|---------------------------|-------|-------------|-------|
| Superintendent | | \$162.00/hr | \$ - |
| Foreman | | \$141.00/hr | \$ - |
| Operator | | \$110.00/hr | \$ - |
| Pipe Layer/ Grade Checker | | \$88.00/hr | \$ - |
| Laborer | | \$87.00/hr | \$ - |

| Labor: Double-time | Hours | Hourly Rate | Price |
|---------------------------|-------|-------------|-------|
| Superintendent | | \$202.00/hr | \$ - |
| Foreman | | \$174.00/hr | \$ - |
| Operator | | \$141.00/hr | \$ - |
| Pipe Layer/ Grade Checker | | \$112.00/hr | \$ - |
| Laborer | | \$110.00/hr | \$ - |

| Vendors & Suppliers: | Qty | Rate | Price |
|------------------------------------|------|-------------|-----------|
| Cadman 3/4"-0 | 32.4 | \$15.15/Ton | \$ 490.86 |
| 8x20 Steel Sheet | 1 | LS | \$ - |
| Rain For Rent (ByPass Pump System) | 1 | LS | \$ - |
| Diesel Fuel | 20 | \$4.04/Gal | \$ 80.80 |
| | | LS | \$ - |
| | | LS | \$ - |
| | | LS | \$ - |

Fuel cost adjusted per County's conditions of approval.

| Subs: | Qty | Rate | Price |
|-------|-----|------|-------|
| | | LS | \$ - |
| | | LS | \$ - |
| | | LS | \$ - |
| | | LS | \$ - |
| | | LS | \$ - |
| | | LS | \$ - |

| | | | |
|--------------------|--------|-------------|-------------|
| Labor: | | | |
| Labor Subtotal | | \$ 1,004.00 | |
| Markup | 15.00% | \$ 150.60 | |
| Total Labor | | | \$ 1,154.60 |

| | | | |
|------------------------|---------|-----------|-------------|
| Equipment: | | | |
| Equipment Subtotal | | \$ 995.00 | |
| Equipment Adjustment | 100.00% | \$ 995.00 | |
| Markup | 15.00% | \$ 149.25 | |
| Total Equipment | | | \$ 1,144.25 |

| | | | |
|-------------------------------------|--------|-----------|-----------|
| Vendor & Suppliers: | | | |
| Vendor & Suppliers Subtotal | | \$ 571.66 | |
| Markup | 15.00% | \$ 85.75 | |
| Total Vendor & Suppliers | | | \$ 657.41 |

| | | | |
|----------------------------|-------|------|------|
| Subcontractor: | | | |
| Subcontractor Subtotal | | \$ - | |
| Markup | 5.00% | \$ - | |
| Total Subcontractor | | | \$ - |

Sub Total \$2,956.26

Invoice Billing

\$2,956.00

Extra Work Record

Company Performing work: Weilman Ex
 Date of Work: 3/30/23
 Client: PCL
 Work done for: PCL

Project Name: CCCH
 Project Number: 22040
 Reference Doc: 8632-2800
 Foreman On Site: Brent Blair

Description of Work: Installed Bypass from SSMH 1084-SSMH 1080. Built Road to Access MH + Bypass using 3'-4" x 0" + Steel Sheet.

| Blades: | Hours | Hourly Rate | Price |
|------------------------|-------|-------------|-------|
| Cat 120H Motor Grader | | hr | \$ - |
| Cat 140H Motor Grader | | hr | \$ - |
| W. Laser Controls Add: | | hr | \$ - |

| Compactors: | Hours | Hourly Rate | Price |
|----------------------------------|-------|-------------|-------|
| Dynapac CC142 Double Drum | | hr | \$ - |
| Dynapac CA362D 84" Smooth Drum | | hr | \$ - |
| Dynapac CA362PD 84" Padfoot Drum | | hr | \$ - |

| Dozers: | Hours | Hourly Rate | Price |
|-----------------------|-------|-------------|-------|
| John Deere 650J Dozer | | hr | \$ - |
| Cat D5N LGP Dozer | | hr | \$ - |
| Cat D6N Dozer | | hr | \$ - |

| Loaders: | Hours | Hourly Rate | Price |
|--|----------|-------------|-------|
| Cat 287R Multi Terrain Loader (Skid Steer) | | hr | \$ - |
| John Deere S44J Loader | <u>4</u> | hr | \$ - |
| Cat 924H Loader | | hr | \$ - |

| Scrapers: | Hours | Hourly Rate | Price |
|---------------------------|-------|-------------|-------|
| Cat 615C Scraper (paddle) | | hr | \$ - |
| Cat 621G Scraper | | hr | \$ - |
| TEREX TS14G Scraper | | hr | \$ - |

| Trackhoes: | Hours | Hourly Rate | Price |
|---|----------|-------------|-------|
| ID 50D (11K #, Reach 11.67', Pick-Wt. 5,258 #) 2 GL 30R | <u>4</u> | hr | \$ - |
| ID 85D (19K #, Reach 15.00', Pick-Wt. 4,248 #) 2 GL 30R | | hr | \$ - |
| ID 120D (30K #, Reach 19.5', Pick-Wt. 5,766 #) 3 GL 30R | | hr | \$ - |
| ID 120D (30K #, Reach 19.5', Pick-Wt. 5,766 #) 3 GL 30R | | hr | \$ - |
| ID 115D (24K #, Reach 18.5', Pick-Wt. 5,984 #) 3 GL 30R | | hr | \$ - |
| ID 240D (55K #, Reach 22.83', Pick-Wt. 16,877 #) 4 GL 30R | | hr | \$ - |
| ID 270D (61K #, Reach 23.67', Pick-Wt. 18,727 #) 4 GL 30R | | hr | \$ - |
| ID 350D (75K #, Reach 24.17', Pick-Wt. 27,623 #) 7 GL 30R | | hr | \$ - |
| ID 450D (99K #, Reach 27.00', Pick-Wt. 29,900 #) 7 GL 30R | | hr | \$ - |
| Hoopack Add: | | hr | \$ - |
| Rockhammer Add: | | hr | \$ - |

| Trucks: | Hours | Hourly Rate | Price |
|-----------------------------|----------|-------------|-------|
| Dump Truck | <u>3</u> | hr | \$ - |
| Super Solo Dump Truck | | hr | \$ - |
| 25 yd. End Dump | | hr | \$ - |
| Truck & Pup Transfer | | hr | \$ - |
| Water Truck | | hr | \$ - |
| Sweeper Truck (Un-operated) | | hr | \$ - |
| Sweeper Truck (Operated) | | hr | \$ - |

| Crew Trucks & Trailers: | Hours | Hourly Rate | Price |
|---------------------------|-------|-------------|-------|
| Crew Truck | | hr | \$ - |
| Tilt Deck Trailer- 16 ton | | hr | \$ - |

| Small Tools: | Hours | Hourly Rate | Price |
|-------------------|-------|-------------|-------|
| Plate Compactor | | day | \$ - |
| Jumping Jack | | day | \$ - |
| Power Trowel | | day | \$ - |
| Concrete Vibrator | | day | \$ - |
| Laser, Any | | day | \$ - |

| Labor: Straight Time | Hours | Hourly Rate | Price |
|---------------------------|----------|-------------|-------|
| Superintendent | <u>2</u> | hr | \$ - |
| Foreman | | hr | \$ - |
| Operator | <u>8</u> | hr | \$ - |
| Pipe Layer/ Grade Checker | | hr | \$ - |
| Laborer | <u>2</u> | hr | \$ - |

| Labor: Overtime | Hours | Hourly Rate | Price |
|---------------------------|-------|-------------|-------|
| Superintendent | | hr | \$ - |
| Foreman | | hr | \$ - |
| Operator | | hr | \$ - |
| Pipe Layer/ Grade Checker | | hr | \$ - |
| Laborer | | hr | \$ - |

| Labor: Double-time | Hours | Hourly Rate | Price |
|---------------------------|-------|-------------|-------|
| Superintendent | | hr | \$ - |
| Foreman | | hr | \$ - |
| Operator | | hr | \$ - |
| Pipe Layer/ Grade Checker | | hr | \$ - |
| Laborer | | hr | \$ - |

| Vendors & Suppliers: | Qty | Rate | Price |
|--|-----|------|----------|
| <u>32'-4 Ton 3/4" x 0"</u> | | | 1.5 \$ - |
| <u>1 8x20 Steel Sheet</u> | | | 1.5 \$ - |
| <u>Rain for 12ent bypass system + Delivery</u> | | | 1.5 \$ - |
| | | | 1.5 \$ - |

| Subs: | Qty | Rate | Price |
|-------|-----|------|----------|
| | | | 1.5 \$ - |
| | | | 1.5 \$ - |
| | | | 1.5 \$ - |
| | | | 1.5 \$ - |
| | | | 1.5 \$ - |

| Labor: | Subtotal | Markup | Total Labor |
|--------|----------|--------|-------------|
| | \$ - | \$ - | \$ - |

| Equipment: | Subtotal | Equipment Adjustment | Markup | Total Equipment |
|------------|----------|----------------------|--------|-----------------|
| | \$ - | \$ - | \$ - | \$ - |

| Vendor & Suppliers: | Subtotal | Markup | Total Vendor & Suppliers |
|---------------------|----------|--------|--------------------------|
| | \$ - | \$ - | \$ - |

| Subcontractor: | Subtotal | Markup | Total Subcontractor |
|----------------|----------|--------|---------------------|
| | \$ - | \$ - | \$ - |

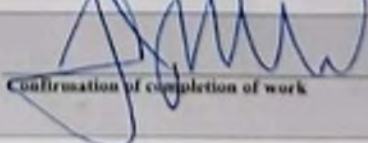
Preauthorization to perform work _____ Date _____
 Confirmation of completion of work  Date 3/30/23

Extra Work Record

Company Performing work: Weitman Excavation Inc
Date of Work: 3/31/2023
Client: PCL
Work done for: PCL

Project Name: CCCC
Project Number: 22040
Reference Doc: 8726.2041
Foreman On Site: Brent Blair

Description of Work:

Bypass MH1084 to MH1080

Revised to 1 HR per County's conditions of approval.

All Rates are Base on Unoperated Rates

| Blades: | Hours | Hourly Rate | Price |
|-----------------------|-------|-------------|-------|
| Cat 120H Motor Grader | | \$130.00/hr | \$ - |
| Cat 140H Motor Grader | | \$195.00/hr | \$ - |
| W/Laser Controls Add: | | \$60.00/hr | \$ - |

| Compactors: | Hours | Hourly Rate | Price |
|---|-------|-------------|-------|
| Dynapac CC142 Double Drum | | \$65.00/hr | \$ - |
| Dynapac CA362D 84" Smooth Drum / Pad Foot | | \$135.00/hr | \$ - |
| Cat 825C Pad foot | | \$230.00/hr | \$ - |

| Dozers: | Hours | Hourly Rate | Price |
|--------------------------------|-------|-------------|-------|
| John Deere 450J Dozer | | \$95.00/hr | \$ - |
| John Deere 650J Dozer | | \$135.00/hr | \$ - |
| John Deere 750J / Cat D6 Dozer | | \$150.00/hr | \$ - |

| Loaders: | Hours | Hourly Rate | Price |
|--|-------|-------------|-------|
| Cat 287B Multi Terrain Loader (Skid Steer) | | \$65.00/hr | \$ - |
| John Deere 544J Loader | | \$95.00/hr | \$ - |
| Cat 924H Loader | | \$145.00/hr | \$ - |

| Scrapers: | Hours | Hourly Rate | Price |
|---------------------------|-------|-------------|-------|
| Cat 615C Scraper (paddle) | | \$255.00/hr | \$ - |
| Cat 621G Scraper | | \$325.00/hr | \$ - |
| TEREX TS14G Scraper | | \$355.00/hr | \$ - |

| Trackhoes: | Hours | Hourly Rate | Price |
|--|-------|-------------|-------|
| JD 50D (11K #; Reach 11.67"; Pick-Wt. 53258 #) 2 GL/HR | | \$60.00/hr | \$ - |
| JD 85D (19K #; Reach 15.08"; Pick-Wt. 4,248 #) 2 GL/HR | | \$75.00/hr | \$ - |
| JD 120D (30K #; Reach 19.5"; Pick-Wt. 5,766 #) 3 GL/HR | | \$95.00/hr | \$ - |
| JD 130D (30K #; Reach 19.5"; Pick-Wt. 5,766 #) 3 GL/HR | | \$135.00/hr | \$ - |
| JD 135D (34K #; Reach 19.5"; Pick-Wt. 5,984 #) 3 GL/HR | | \$155.00/hr | \$ - |
| JD 240D (55K #; Reach 22.83"; Pick-Wt. 16,877 #) 6 GL/HR | | \$175.00/hr | \$ - |
| JD 270D (61K #; Reach 23.67"; Pick-Wt. 19,727 #) 6 GL/HR | | \$190.00/hr | \$ - |
| JD 350D (75K #; Reach 24.17"; Pick-Wt. 27,623 #) 7 GL/HR | | \$200.00/hr | \$ - |
| JD 450D (98K #; Reach 27.08"; Pick-Wt. 29,900 #) 7 GL/HR | | \$260.00/hr | \$ - |
| Hoe-pack Add: | | \$55.00/hr | \$ - |
| Rockhammer Add: | | \$195.00/hr | \$ - |

| Trucks: | Hours | Hourly Rate | Price |
|-----------------------|-------|-------------|-------|
| Dump Truck | | \$125.00/hr | \$ - |
| Super Solo Dump Truck | | \$155.00/hr | \$ - |
| 25 yd. End Dump | | \$165.00/hr | \$ - |
| Truck & Pup/ Transfer | | \$165.00/hr | \$ - |
| Offroad Truck | | \$175.00/hr | \$ - |
| Water Truck | | \$105.00/hr | \$ - |
| Sweeper Truck | | \$165.00/hr | \$ - |
| Vacuum Truck | | \$295.00/hr | \$ - |
| Hook Truck | | \$175.00/hr | \$ - |

| Small Tools: | Hours | Hourly Rate | Price |
|---------------------------|-------|-------------|-------|
| Diesel Plate Compactor | | \$35.00/hr | \$ - |
| GPS Unit | | \$35.00/hr | \$ - |
| Tilt Deck Trailer- 16 ton | | \$25.00/hr | \$ - |
| | | /day | \$ - |
| | | /day | \$ - |
| | | /day | \$ - |
| | | /day | \$ - |

| Labor: Straight Time | Hours | Hourly Rate | Price |
|---------------------------|-------|-------------|----------|
| Superintendent | | \$122.00/hr | \$ - |
| Foreman | | \$108.00/hr | \$ - |
| Operator | 1 | \$79.00/hr | \$ 79.00 |
| Pipe Layer/ Grade Checker | | \$65.00/hr | \$ - |
| Laborer | | \$64.00/hr | \$ - |

| Labor: Overtime | Hours | Hourly Rate | Price |
|---------------------------|-------|-------------|-------|
| Superintendent | | \$162.00/hr | \$ - |
| Foreman | | \$141.00/hr | \$ - |
| Operator | | \$110.00/hr | \$ - |
| Pipe Layer/ Grade Checker | | \$88.00/hr | \$ - |
| Laborer | | \$87.00/hr | \$ - |

| Labor: Double-time | Hours | Hourly Rate | Price |
|---------------------------|-------|-------------|-------|
| Superintendent | | \$202.00/hr | \$ - |
| Foreman | | \$174.00/hr | \$ - |
| Operator | | \$141.00/hr | \$ - |
| Pipe Layer/ Grade Checker | | \$112.00/hr | \$ - |
| Laborer | | \$110.00/hr | \$ - |

| Vendors & Suppliers: | Qty | Rate | Price |
|-----------------------------|-----|--------|--------------|
| 8x20 Steel Sheet | 1 | | LS \$ - |
| Rain For Rent Bypass System | 1 | | LS \$ - |
| Diesel Fuel | 20 | \$4.04 | Gal \$ 80.80 |
| | | | LS \$ - |
| | | | LS \$ - |
| | | | LS \$ - |

Fuel cost adjusted per County's conditions of approval.

| Subs: | Qty | Rate | Price |
|-------|-----|------|---------|
| | | | LS \$ - |
| | | | LS \$ - |
| | | | LS \$ - |
| | | | LS \$ - |
| | | | LS \$ - |
| | | | LS \$ - |

| | | | |
|--------------------|--------|----------|----------|
| Labor: | | | |
| Labor Subtotal | | \$ 79.00 | |
| Markup | 15.00% | \$ 11.85 | |
| Total Labor | | | \$ 90.85 |

| | | | |
|------------------------|---------|------|------|
| Equipment: | | | |
| Equipment Subtotal | | \$ - | |
| Equipment Adjustment | 100.00% | \$ - | |
| Markup | 15.00% | \$ - | |
| Total Equipment | | | \$ - |

| | | | |
|-------------------------------------|--------|----------|----------|
| Vendor & Suppliers: | | | |
| Vendor & Suppliers Subtotal | | \$ 80.80 | |
| Markup | 15.00% | \$ 12.12 | |
| Total Vendor & Suppliers | | | \$ 92.92 |

| | | | |
|----------------------------|-------|------|------|
| Subcontractor: | | | |
| Subcontractor Subtotal | | \$ - | |
| Markup | 5.00% | \$ - | |
| Total Subcontractor | | | \$ - |

Sub Total **\$183.77**

Invoice Billing

\$184.00

Extra Work Record

Company Performing work: Weitman Ex
 Date of Work: 3/31/2023
 Client: PCL
 Work done for: PCL

Project Name: CCCH
 Project Number: 22040
 Reference Doc: 8032-2800
 Foreman On Site: Brent Blair

Description of Work: BYPASS 1084-1080

Revised to 1 HR per County's conditions of approval. Reflected on previous page.

| Blades: | Hours | Hourly Rate | Price |
|-----------------------|-------|-------------|-------|
| Cat 120H Motor Grader | | hr \$ - | |
| Cat 140H Motor Grader | | hr \$ - | |
| W/Laser Controls Add: | | hr \$ - | |

| Compactors: | Hours | Hourly Rate | Price |
|----------------------------------|-------|-------------|-------|
| Dynapac CC142 Double Drum | | hr \$ - | |
| Dynapac CA362D 84" Smooth Drum | | hr \$ - | |
| Dynapac CA362PD 84" Padfoot Drum | | hr \$ - | |

| Dozers: | Hours | Hourly Rate | Price |
|-----------------------|-------|-------------|-------|
| John Deere 650J Dozer | | hr \$ - | |
| Cat D5N LGP Dozer | | hr \$ - | |
| Cat D6N Dozer | | hr \$ - | |

| Loaders: | Hours | Hourly Rate | Price |
|--|-------|-------------|-------|
| Cat 287B Multi Terrain Loader (Skid Steer) | | hr \$ - | |
| John Deere 544J Loader | | hr \$ - | |
| Cat 924H Loader | | hr \$ - | |

| Scrapers: | Hours | Hourly Rate | Price |
|---------------------------|-------|-------------|-------|
| Cat 615C Scraper (paddle) | | hr \$ - | |
| Cat 621G Scraper | | hr \$ - | |
| TEREX TS14G Scraper | | hr \$ - | |

| Trackhoes: | Hours | Hourly Rate | Price |
|--|-------|-------------|-------|
| ID 50D (11K #; Reach 11.67'; Pick-Wt. 5,254 #) 2 GL/HR | | hr \$ - | |
| ID 85D (19K #; Reach 15.85'; Pick-Wt. 4,248 #) 2 GL/HR | | hr \$ - | |
| ID 120D (30K #; Reach 19.5'; Pick-Wt. 5,766 #) 3 GL/HR | | hr \$ - | |
| ID 120D (30K #; Reach 19.5'; Pick-Wt. 5,766 #) 3 GL/HR | | hr \$ - | |
| ID 135D (34K #; Reach 19.5'; Pick-Wt. 5,984 #) 3 GL/HR | | hr \$ - | |
| ID 240D (55K #; Reach 22.83'; Pick-Wt. 16,877 #) 6 GL/HR | | hr \$ - | |
| ID 270D (61K #; Reach 23.67'; Pick-Wt. 19,727 #) 6 GL/HR | | hr \$ - | |
| ID 330D (75K #; Reach 26.17'; Pick-Wt. 27,623 #) 7 GL/HR | | hr \$ - | |
| ID 450D (95K #; Reach 27.08'; Pick-Wt. 29,900 #) 7 GL/HR | | hr \$ - | |
| Hoepack Add: | | hr \$ - | |
| Rockhammer Add: | | hr \$ - | |

| Trucks: | Hours | Hourly Rate | Price |
|-----------------------------|-------|-------------|-------|
| Dump Truck | | hr \$ - | |
| Super Solo Dump Truck | | hr \$ - | |
| 2.5 yd. Eng Dump | | hr \$ - | |
| Truck & Pulp Transfer | | hr \$ - | |
| Water Truck | | hr \$ - | |
| Sweeper Truck (Un-operated) | | hr \$ - | |
| Sweeper Truck (Operated) | | hr \$ - | |

| Crew Trucks & Trailers: | Hours | Hourly Rate | Price |
|---------------------------|-------|-------------|-------|
| Crew Truck | | hr \$ - | |
| Tilt Deck Trailer- 16 ton | | hr \$ - | |

| Small Tools: | Hours | Hourly Rate | Price |
|-------------------|-------|-------------|-------|
| Plate Compactor | | /day \$ - | |
| Jumping Jack | | /day \$ - | |
| Power Trowel | | /day \$ - | |
| Concrete Vibrator | | /day \$ - | |
| Laser, Any | | /day \$ - | |

| Labor: Straight Time | Hours | Hourly Rate | Price |
|---------------------------|----------|-------------|-------|
| Superintendent | | hr \$ - | |
| Foreman | | hr \$ - | |
| Operator | <u>2</u> | hr \$ - | |
| Pipe Layer/ Grade Checker | | hr \$ - | |
| Laborer | | hr \$ - | |

| Labor: Overtime | Hours | Hourly Rate | Price |
|---------------------------|-------|-------------|-------|
| Superintendent | | hr \$ - | |
| Foreman | | hr \$ - | |
| Operator | | hr \$ - | |
| Pipe Layer/ Grade Checker | | hr \$ - | |
| Laborer | | hr \$ - | |

| Labor: Double-time | Hours | Hourly Rate | Price |
|---------------------------|-------|-------------|-------|
| Superintendent | | hr \$ - | |
| Foreman | | hr \$ - | |
| Operator | | hr \$ - | |
| Pipe Layer/ Grade Checker | | hr \$ - | |
| Laborer | | hr \$ - | |

| Vendors & Suppliers: | Qty | Rate | Price |
|-----------------------------------|-----|--------|-------|
| <u>1 BK 20 Steel Sheet</u> | | 1.5 \$ | - |
| <u>Pin for Rent bypass system</u> | | 1.5 \$ | - |
| | | 1.5 \$ | - |
| | | 1.5 \$ | - |
| | | 1.5 \$ | - |

| Sub: | Qty | Rate | Price |
|------|-----|--------|-------|
| | | 1.5 \$ | - |
| | | 1.5 \$ | - |
| | | 1.5 \$ | - |
| | | 1.5 \$ | - |
| | | 1.5 \$ | - |
| | | 1.5 \$ | - |

| Labor: | Hours | Hourly Rate | Price |
|--------------------|-------|-------------|-------|
| Labor Subtotal | | \$ - | |
| Markup | | \$ - | |
| Total Labor | | \$ - | |

| Equipment: | Hours | Hourly Rate | Price |
|------------------------|-------|-------------|-------|
| Equipment Subtotal | | \$ - | |
| Equipment Adjustment | | \$ - | |
| Markup | | \$ - | |
| Total Equipment | | \$ - | |

| Vendor & Suppliers: | Hours | Hourly Rate | Price |
|-------------------------------------|-------|-------------|-------|
| Vendor & Suppliers Subtotal | | \$ - | |
| Markup | | \$ - | |
| Total Vendor & Suppliers | | \$ - | |

| Subcontractor: | Hours | Hourly Rate | Price |
|----------------------------|-------|-------------|-------|
| Subcontractor Subtotal | | \$ - | |
| Markup | | \$ - | |
| Total Subcontractor | | \$ - | |

Preauthorization to perform work _____ Date _____

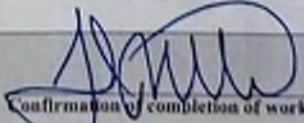
 Confirmation of completion of work _____ Date 4/6/23



April 7th, 2023

PCL
13920 SE Eastgate Way, Suite 400
Bellevue, WA 98005

Ref: 22040 CLACKAMAS COUNTY CIRCUIT COURTHOUSE
WX. 22040; PCO 8726.2041 SANITARY MH1084-MH1080 BYPASS

Attn: Jacob Brovelli

Weitman Excavation would like to provide the following pricing for the directed scope of work below.
(See attached breakout and backup)

| | | |
|----------|--------|----------|
| 8726.001 | 4/3/23 | \$184.00 |
| 8726.001 | 4/4/23 | \$184.00 |
| 8726.001 | 4/5/23 | \$184.00 |
| 8726.001 | 4/6/23 | \$184.00 |
| 8726.001 | 4/7/23 | \$184.00 |

TOTAL: **\$920.00**

If you have any questions regarding this information, please give me a call @ (503)729-3013.

Thank you,

James Weitman
Project Manager



Extra Work Record

Company Performing work: Weitman Excavation Inc
Date of Work: 4/3/2023
Client: PCL
Work done for: PCL

Project Name: CCCC
Project Number: 22040
Reference Doc: 8726.2041
Foreman On Site: Brent Blair

Description of Work:

Bypass MH1084 to MH1080

Revised to 1 HR per County's conditions of approval.

All Rates are Base on Unoperated Rates

| Blades: | Hours | Hourly Rate | Price |
|-----------------------|-------|-------------|-------|
| Cat 120H Motor Grader | | \$130.00/hr | \$ - |
| Cat 140H Motor Grader | | \$195.00/hr | \$ - |
| W/Laser Controls Add: | | \$60.00/hr | \$ - |

| Compactors: | Hours | Hourly Rate | Price |
|---|-------|-------------|-------|
| Dynapac CC142 Double Drum | | \$65.00/hr | \$ - |
| Dynapac CA362D 84" Smooth Drum / Pad Foot | | \$135.00/hr | \$ - |
| Cat 825C Pad foot | | \$230.00/hr | \$ - |

| Dozers: | Hours | Hourly Rate | Price |
|--------------------------------|-------|-------------|-------|
| John Deere 450J Dozer | | \$95.00/hr | \$ - |
| John Deere 650J Dozer | | \$135.00/hr | \$ - |
| John Deere 750J / Cat D6 Dozer | | \$150.00/hr | \$ - |

| Loaders: | Hours | Hourly Rate | Price |
|--|-------|-------------|-------|
| Cat 287B Multi Terrain Loader (Skid Steer) | | \$65.00/hr | \$ - |
| John Deere 544J Loader | | \$95.00/hr | \$ - |
| Cat 924H Loader | | \$145.00/hr | \$ - |

| Scrapers: | Hours | Hourly Rate | Price |
|---------------------------|-------|-------------|-------|
| Cat 615C Scraper (paddle) | | \$255.00/hr | \$ - |
| Cat 621G Scraper | | \$325.00/hr | \$ - |
| TEREX TS14G Scraper | | \$355.00/hr | \$ - |

| Trackhoes: | Hours | Hourly Rate | Price |
|--|-------|-------------|-------|
| JD 50D (11K #: Reach 11.67"; Pick-Wt. 53258 #) 2 GL/HR | | \$60.00/hr | \$ - |
| JD 85D (19K #: Reach 15.08"; Pick-Wt. 4,248 #) 2 GL/HR | | \$75.00/hr | \$ - |
| JD 120D (30K #: Reach 19.5"; Pick-Wt. 5,766 #) 3 GL/HR | | \$95.00/hr | \$ - |
| JD 130D (30K #: Reach 19.5"; Pick-Wt. 5,766 #) 3 GL/HR | | \$135.00/hr | \$ - |
| JD 135D (34K #: Reach 19.5"; Pick-Wt. 5,984 #) 3 GL/HR | | \$155.00/hr | \$ - |
| JD 240D (55K #: Reach 22.83"; Pick-Wt. 16,877 #) 6 GL/HR | | \$175.00/hr | \$ - |
| JD 270D (61K #: Reach 23.67"; Pick-Wt. 19,727 #) 6 GL/HR | | \$190.00/hr | \$ - |
| JD 350D (75K #: Reach 24.17"; Pick-Wt. 27,623 #) 7 GL/HR | | \$200.00/hr | \$ - |
| JD 450D (98K #: Reach 27.08"; Pick-Wt. 29,900 #) 7 GL/HR | | \$260.00/hr | \$ - |
| Hoe-pack Add: | | \$55.00/hr | \$ - |
| Rockhammer Add: | | \$195.00/hr | \$ - |

| Trucks: | Hours | Hourly Rate | Price |
|-----------------------|-------|-------------|-------|
| Dump Truck | | \$125.00/hr | \$ - |
| Super Solo Dump Truck | | \$155.00/hr | \$ - |
| 25 yd. End Dump | | \$165.00/hr | \$ - |
| Truck & Pup/ Transfer | | \$165.00/hr | \$ - |
| Offroad Truck | | \$175.00/hr | \$ - |
| Water Truck | | \$105.00/hr | \$ - |
| Sweeper Truck | | \$165.00/hr | \$ - |
| Vacuum Truck | | \$295.00/hr | \$ - |
| Hook Truck | | \$175.00/hr | \$ - |

| Small Tools: | Hours | Hourly Rate | Price |
|---------------------------|-------|-------------|-------|
| Diesel Plate Compactor | | \$35.00/hr | \$ - |
| GPS Unit | | \$35.00/hr | \$ - |
| Tilt Deck Trailer- 16 ton | | \$25.00/hr | \$ - |
| | | /day | \$ - |
| | | /day | \$ - |
| | | /day | \$ - |
| | | /day | \$ - |

| Labor: Straight Time | Hours | Hourly Rate | Price |
|---------------------------|-------|-------------|----------|
| Superintendent | | \$122.00/hr | \$ - |
| Foreman | | \$108.00/hr | \$ - |
| Operator | 1 | \$79.00/hr | \$ 79.00 |
| Pipe Layer/ Grade Checker | | \$65.00/hr | \$ - |
| Laborer | | \$64.00/hr | \$ - |

| Labor: Overtime | Hours | Hourly Rate | Price |
|---------------------------|-------|-------------|-------|
| Superintendent | | \$162.00/hr | \$ - |
| Foreman | | \$141.00/hr | \$ - |
| Operator | | \$110.00/hr | \$ - |
| Pipe Layer/ Grade Checker | | \$88.00/hr | \$ - |
| Laborer | | \$87.00/hr | \$ - |

| Labor: Double-time | Hours | Hourly Rate | Price |
|---------------------------|-------|-------------|-------|
| Superintendent | | \$202.00/hr | \$ - |
| Foreman | | \$174.00/hr | \$ - |
| Operator | | \$141.00/hr | \$ - |
| Pipe Layer/ Grade Checker | | \$112.00/hr | \$ - |
| Laborer | | \$110.00/hr | \$ - |

| Vendors & Suppliers: | Qty | Rate | Price |
|-----------------------------|-----|--------|--------------|
| 8x20 Steel Sheet | 1 | | LS \$ - |
| Rain For Rent Bypass System | 1 | | LS \$ - |
| Diesel Fuel | 20 | \$4.04 | Gal \$ 80.80 |
| | | | LS \$ - |
| | | | LS \$ - |
| | | | LS \$ - |

Fuel cost adjusted per County's conditions of approval.

| Subs: | Qty | Rate | Price |
|-------|-----|------|---------|
| | | | LS \$ - |
| | | | LS \$ - |
| | | | LS \$ - |
| | | | LS \$ - |
| | | | LS \$ - |
| | | | LS \$ - |

| | | | |
|--------------------|--------|----------|----------|
| Labor: | | | |
| Labor Subtotal | | \$ 79.00 | |
| Markup | 15.00% | \$ 11.85 | |
| Total Labor | | | \$ 90.85 |

| | | | |
|------------------------|---------|------|------|
| Equipment: | | | |
| Equipment Subtotal | | \$ - | |
| Equipment Adjustment | 100.00% | \$ - | |
| Markup | 15.00% | \$ - | |
| Total Equipment | | | \$ - |

| | | | |
|-------------------------------------|--------|----------|----------|
| Vendor & Suppliers: | | | |
| Vendor & Suppliers Subtotal | | \$ 80.80 | |
| Markup | 15.00% | \$ 12.12 | |
| Total Vendor & Suppliers | | | \$ 92.92 |

| | | | |
|----------------------------|-------|------|------|
| Subcontractor: | | | |
| Subcontractor Subtotal | | \$ - | |
| Markup | 5.00% | \$ - | |
| Total Subcontractor | | | \$ - |

Sub Total **\$183.77**

Invoice Billing

\$184.00

Extra Work Record

Company Performing work: Weitman Ex
 Date of Work: 4/13/23
 Client: PCL
 Work done for: PCL

Project Name: CCCH
 Project Number: 22040
 Reference Doc: 8032-2800
 Foreman On Site: Brent Blair

Description of Work: BYPASS 1084-1080

Revised to 1 HR per County's conditions of approval. Reflected on previous page.

| Blades: | Hours | Hourly Rate | Price |
|-----------------------|-------|-------------|-------|
| Cat 120H Motor Grader | | /hr \$ - | |
| Cat 140H Motor Grader | | /hr \$ - | |
| W/Laser Controls Add: | | /hr \$ - | |

| Compactors: | Hours | Hourly Rate | Price |
|----------------------------------|-------|-------------|-------|
| Dynapac CC142 Double Drum | | /hr \$ - | |
| Dynapac CA162D 84" Smooth Drum | | /hr \$ - | |
| Dynapac CA162PD 84" Padfoot Drum | | /hr \$ - | |

| Dozers: | Hours | Hourly Rate | Price |
|-----------------------|-------|-------------|-------|
| John Deere 650J Dozer | | /hr \$ - | |
| Cat D5N LGP Dozer | | /hr \$ - | |
| Cat D6N Dozer | | /hr \$ - | |

| Loaders: | Hours | Hourly Rate | Price |
|--|-------|-------------|-------|
| Cat 287B Multi Terrain Loader (Skid Steer) | | /hr \$ - | |
| John Deere 544J Loader | | /hr \$ - | |
| Cat 924H Loader | | /hr \$ - | |

| Scrapers: | Hours | Hourly Rate | Price |
|---------------------------|-------|-------------|-------|
| Cat 613C Scraper (paddle) | | /hr \$ - | |
| Cat 621G Scraper | | /hr \$ - | |
| TEREX TS14G Scraper | | /hr \$ - | |

| Trackhoes: | Hours | Hourly Rate | Price |
|--|-------|-------------|-------|
| JD 50D (11K #; Reach 11.67'; Pick-Wt. 5,258 #) 2 GL/HR | | /hr \$ - | |
| JD 85D (19K #; Reach 15.08'; Pick-Wt. 4,248 #) 2 GL/HR | | /hr \$ - | |
| JD 120D (30K #; Reach 19.5'; Pick-Wt. 5,766 #) 3 GL/HR | | /hr \$ - | |
| JD 120D (30K #; Reach 19.5'; Pick-Wt. 5,766 #) 3 GL/HR | | /hr \$ - | |
| JD 135D (34K #; Reach 19.5'; Pick-Wt. 5,884 #) 3 GL/HR | | /hr \$ - | |
| JD 240D (55K #; Reach 27.83'; Pick-Wt. 16,877 #) 4 GL/HR | | /hr \$ - | |
| JD 270D (61K #; Reach 23.67'; Pick-Wt. 19,727 #) 4 GL/HR | | /hr \$ - | |
| JD 350D (75K #; Reach 24.17'; Pick-Wt. 27,623 #) 7 GL/HR | | /hr \$ - | |
| JD 450D (95K #; Reach 27.08'; Pick-Wt. 29,900 #) 7 GL/HR | | /hr \$ - | |
| Hoepack Add: | | /hr \$ - | |
| Rockhammer Add: | | /hr \$ - | |

| Trucks: | Hours | Hourly Rate | Price |
|-----------------------------|-------|-------------|-------|
| Dump Truck | | /hr \$ - | |
| Super Solo Dump Truck | | /hr \$ - | |
| 25 yd. Tand Dump | | /hr \$ - | |
| Truck & Pup Transfer | | /hr \$ - | |
| Water Truck | | /hr \$ - | |
| Sweeper Truck (Un-operated) | | /hr \$ - | |
| Sweeper Truck (Operated) | | /hr \$ - | |

| Crew Trucks & Trailers: | Hours | Hourly Rate | Price |
|---------------------------|-------|-------------|-------|
| Crew Truck | | /hr \$ - | |
| Tilt Deck Trailer- 16 ton | | /hr \$ - | |

| Small Tools: | Hours | Hourly Rate | Price |
|-------------------|-------|-------------|-------|
| Plate Compactor | | /day \$ - | |
| Jumping Jack | | /day \$ - | |
| Power Trowel | | /day \$ - | |
| Concrete Vibrator | | /day \$ - | |
| Laser, Any | | /day \$ - | |

| Labor: Straight Time | Hours | Hourly Rate | Price |
|---------------------------|-------|-------------|-------|
| Superintendent | | /hr \$ - | |
| Foreman | | /hr \$ - | |
| Operator | | /hr \$ - | |
| Pipe Layer/ Grade Checker | | /hr \$ - | |
| Laborer | | /hr \$ - | |

| Labor: Overtime | Hours | Hourly Rate | Price |
|---------------------------|-------|-------------|-------|
| Superintendent | | /hr \$ - | |
| Foreman | | /hr \$ - | |
| Operator | | /hr \$ - | |
| Pipe Layer/ Grade Checker | | /hr \$ - | |
| Laborer | | /hr \$ - | |

| Labor: Double-time | Hours | Hourly Rate | Price |
|---------------------------|-------|-------------|-------|
| Superintendent | | /hr \$ - | |
| Foreman | | /hr \$ - | |
| Operator | | /hr \$ - | |
| Pipe Layer/ Grade Checker | | /hr \$ - | |
| Laborer | | /hr \$ - | |

| Vendors & Suppliers: | Qty | Rate | Price |
|-----------------------------|-----|------|----------|
| 8x20 Steel Sheet | | | 1.5 \$ - |
| Rain for Rent bypass system | | | 1.5 \$ - |
| | | | 1.5 \$ - |
| | | | 1.5 \$ - |
| | | | 1.5 \$ - |

| Sub: | Qty | Rate | Price |
|------|-----|------|----------|
| | | | 1.5 \$ - |
| | | | 1.5 \$ - |
| | | | 1.5 \$ - |
| | | | 1.5 \$ - |
| | | | 1.5 \$ - |

| Labor: | Subtotal | Markup | Total Labor |
|--------|----------|--------|-------------|
| | \$ - | \$ - | \$ - |

| Equipment: | Subtotal | Equipment Adjustment | Markup | Total Equipment |
|------------|----------|----------------------|--------|-----------------|
| | \$ - | \$ - | \$ - | \$ - |

| Vendor & Suppliers: | Subtotal | Markup | Total Vendor & Suppliers |
|---------------------|----------|--------|--------------------------|
| | \$ - | \$ - | \$ - |

| Subcontractor: | Subtotal | Markup | Total Subcontractor |
|----------------|----------|--------|---------------------|
| | \$ - | \$ - | \$ - |

Preauthorization to perform work _____ Date _____
 Confirmation of completion of work [Signature] 4/16/23 Date _____

Extra Work Record

Company Performing work: Weitman Excavation Inc
Date of Work: 4/4/2023
Client: PCL
Work done for: PCL

Project Name: CCCC
Project Number: 22040
Reference Doc: 8726.2041
Foreman On Site: Brent Blair

Description of Work:

Bypass MH1084 to MH1080

Revised to 1 HR per County's conditions of approval.

All Rates are Base on Unoperated Rates

| Blades: | Hours | Hourly Rate | Price |
|-----------------------|-------|-------------|-------|
| Cat 120H Motor Grader | | \$130.00/hr | \$ - |
| Cat 140H Motor Grader | | \$195.00/hr | \$ - |
| W/Laser Controls Add: | | \$60.00/hr | \$ - |

| Compactors: | Hours | Hourly Rate | Price |
|---|-------|-------------|-------|
| Dynapac CC142 Double Drum | | \$65.00/hr | \$ - |
| Dynapac CA362D 84" Smooth Drum / Pad Foot | | \$135.00/hr | \$ - |
| Cat 825C Pad foot | | \$230.00/hr | \$ - |

| Dozers: | Hours | Hourly Rate | Price |
|--------------------------------|-------|-------------|-------|
| John Deere 450J Dozer | | \$95.00/hr | \$ - |
| John Deere 650J Dozer | | \$135.00/hr | \$ - |
| John Deere 750J / Cat D6 Dozer | | \$150.00/hr | \$ - |

| Loaders: | Hours | Hourly Rate | Price |
|--|-------|-------------|-------|
| Cat 287B Multi Terrain Loader (Skid Steer) | | \$65.00/hr | \$ - |
| John Deere 544J Loader | | \$95.00/hr | \$ - |
| Cat 924H Loader | | \$145.00/hr | \$ - |

| Scrapers: | Hours | Hourly Rate | Price |
|---------------------------|-------|-------------|-------|
| Cat 615C Scraper (paddle) | | \$255.00/hr | \$ - |
| Cat 621G Scraper | | \$325.00/hr | \$ - |
| TEREX TS14G Scraper | | \$355.00/hr | \$ - |

| Trackhoes: | Hours | Hourly Rate | Price |
|--|-------|-------------|-------|
| JD 50D (11K #; Reach 11.67"; Pick-Wt. 53258 #) 2 GL/HR | | \$60.00/hr | \$ - |
| JD 85D (19K #; Reach 15.08"; Pick-Wt. 4,248 #) 2 GL/HR | | \$75.00/hr | \$ - |
| JD 120D (30K #; Reach 19.5"; Pick-Wt. 5,766 #) 3 GL/HR | | \$95.00/hr | \$ - |
| JD 130D (30K #; Reach 19.5"; Pick-Wt. 5,766 #) 3 GL/HR | | \$135.00/hr | \$ - |
| JD 135D (34K #; Reach 19.5"; Pick-Wt. 5,984 #) 3 GL/HR | | \$155.00/hr | \$ - |
| JD 240D (55K #; Reach 22.83"; Pick-Wt. 16,877 #) 6 GL/HR | | \$175.00/hr | \$ - |
| JD 270D (61K #; Reach 23.67"; Pick-Wt. 19,727 #) 6 GL/HR | | \$190.00/hr | \$ - |
| JD 350D (75K #; Reach 24.17"; Pick-Wt. 27,623 #) 7 GL/HR | | \$200.00/hr | \$ - |
| JD 450D (98K #; Reach 27.08"; Pick-Wt. 29,900 #) 7 GL/HR | | \$260.00/hr | \$ - |
| Hoe-pack Add: | | \$55.00/hr | \$ - |
| Rockhammer Add: | | \$195.00/hr | \$ - |

| Trucks: | Hours | Hourly Rate | Price |
|-----------------------|-------|-------------|-------|
| Dump Truck | | \$125.00/hr | \$ - |
| Super Solo Dump Truck | | \$155.00/hr | \$ - |
| 25 yd. End Dump | | \$165.00/hr | \$ - |
| Truck & Pup/ Transfer | | \$165.00/hr | \$ - |
| Offroad Truck | | \$175.00/hr | \$ - |
| Water Truck | | \$105.00/hr | \$ - |
| Sweeper Truck | | \$165.00/hr | \$ - |
| Vacuum Truck | | \$295.00/hr | \$ - |
| Hook Truck | | \$175.00/hr | \$ - |

| Small Tools: | Hours | Hourly Rate | Price |
|---------------------------|-------|-------------|-------|
| Diesel Plate Compactor | | \$35.00/hr | \$ - |
| GPS Unit | | \$35.00/hr | \$ - |
| Tilt Deck Trailer- 16 ton | | \$25.00/hr | \$ - |
| | | /day | \$ - |
| | | /day | \$ - |
| | | /day | \$ - |
| | | /day | \$ - |

| Labor: Straight Time | Hours | Hourly Rate | Price |
|---------------------------|-------|-------------|----------|
| Superintendent | | \$122.00/hr | \$ - |
| Foreman | | \$108.00/hr | \$ - |
| Operator | 1 | \$79.00/hr | \$ 79.00 |
| Pipe Layer/ Grade Checker | | \$65.00/hr | \$ - |
| Laborer | | \$64.00/hr | \$ - |

| Labor: Overtime | Hours | Hourly Rate | Price |
|---------------------------|-------|-------------|-------|
| Superintendent | | \$162.00/hr | \$ - |
| Foreman | | \$141.00/hr | \$ - |
| Operator | | \$110.00/hr | \$ - |
| Pipe Layer/ Grade Checker | | \$88.00/hr | \$ - |
| Laborer | | \$87.00/hr | \$ - |

| Labor: Double-time | Hours | Hourly Rate | Price |
|---------------------------|-------|-------------|-------|
| Superintendent | | \$202.00/hr | \$ - |
| Foreman | | \$174.00/hr | \$ - |
| Operator | | \$141.00/hr | \$ - |
| Pipe Layer/ Grade Checker | | \$112.00/hr | \$ - |
| Laborer | | \$110.00/hr | \$ - |

| Vendors & Suppliers: | Qty | Rate | Price |
|-----------------------------|-----|--------|--------------|
| 8x20 Steel Sheet | 1 | | LS \$ - |
| Rain For Rent Bypass System | 1 | | LS \$ - |
| Diesel Fuel | 20 | \$4.04 | Gal \$ 80.80 |
| | | | LS \$ - |
| | | | LS \$ - |
| | | | LS \$ - |

Fuel cost adjusted per County's conditions of approval.

| Subs: | Qty | Rate | Price |
|-------|-----|------|---------|
| | | | LS \$ - |
| | | | LS \$ - |
| | | | LS \$ - |
| | | | LS \$ - |
| | | | LS \$ - |
| | | | LS \$ - |

| | | | |
|--------------------|--------|----------|----------|
| Labor: | | | |
| Labor Subtotal | | \$ 79.00 | |
| Markup | 15.00% | \$ 11.85 | |
| Total Labor | | | \$ 90.85 |

| | | | |
|------------------------|---------|------|------|
| Equipment: | | | |
| Equipment Subtotal | | \$ - | |
| Equipment Adjustment | 100.00% | \$ - | |
| Markup | 15.00% | \$ - | |
| Total Equipment | | | \$ - |

| | | | |
|-------------------------------------|--------|----------|----------|
| Vendor & Suppliers: | | | |
| Vendor & Suppliers Subtotal | | \$ 80.80 | |
| Markup | 15.00% | \$ 12.12 | |
| Total Vendor & Suppliers | | | \$ 92.92 |

| | | | |
|----------------------------|-------|------|------|
| Subcontractor: | | | |
| Subcontractor Subtotal | | \$ - | |
| Markup | 5.00% | \$ - | |
| Total Subcontractor | | | \$ - |

Sub Total **\$183.77**

Invoice Billing

\$184.00

Extra Work Record

Company Performing work: Weidman Ex
 Date of Work: 4/3/23
 Client: PCL
 Work done for: PCL

Project Name: CCCH
 Project Number: 22040
 Reference Doc: 9032-2800
 Foreman On Site: Brent Blair

Description of Work: Bypass 1084-1080

Revised to 1 HR per County's conditions of approval. Reflected on previous page.

| Blades: | Hours | Hourly Rate | Price |
|-----------------------|-------|-------------|-------|
| Cat 120H Motor Grader | | hr \$ | - |
| Cat 140H Motor Grader | | hr \$ | - |
| W/Laser Controls Add: | | hr \$ | - |

| Compactors: | Hours | Hourly Rate | Price |
|----------------------------------|-------|-------------|-------|
| Dynapac CC142 Double Drum | | hr \$ | - |
| Dynapac CA362D 84" Smooth Drum | | hr \$ | - |
| Dynapac CA362PD 84" Padfoot Drum | | hr \$ | - |

| Dozers: | Hours | Hourly Rate | Price |
|-----------------------|-------|-------------|-------|
| John Deere 650J Dozer | | hr \$ | - |
| Cat D5N L.G.P. Dozer | | hr \$ | - |
| Cat D6N Dozer | | hr \$ | - |

| Loaders: | Hours | Hourly Rate | Price |
|--|-------|-------------|-------|
| Cat 287B Multi Terrain Loader (Skid Steer) | | hr \$ | - |
| John Deere 544J Loader | | hr \$ | - |
| Cat 924H Loader | | hr \$ | - |

| Scrapers: | Hours | Hourly Rate | Price |
|----------------------------|-------|-------------|-------|
| Cat 615C Scraper (padfoot) | | hr \$ | - |
| Cat 621G Scraper | | hr \$ | - |
| TEREX TS14G Scraper | | hr \$ | - |

| Trackhoes: | Hours | Hourly Rate | Price |
|--|-------|-------------|-------|
| ID 50D (11K #; Reach 11.67'; Pick-Wt. 5,258 #) 2 GL/HR | | hr \$ | - |
| ID 85D (19K #; Reach 15.08'; Pick-Wt. 4,248 #) 2 GL/HR | | hr \$ | - |
| ID 120D (20K #; Reach 19.5'; Pick-Wt. 5,766 #) 3 GL/HR | | hr \$ | - |
| ID 120D (20K #; Reach 19.5'; Pick-Wt. 5,766 #) 3 GL/HR | | hr \$ | - |
| ID 115D (24K #; Reach 19.5'; Pick-Wt. 5,984 #) 3 GL/HR | | hr \$ | - |
| ID 240D (55K #; Reach 22.83'; Pick-Wt. 16,877 #) 4 GL/HR | | hr \$ | - |
| ID 270D (61K #; Reach 23.87'; Pick-Wt. 19,727 #) 4 GL/HR | | hr \$ | - |
| ID 336D (75K #; Reach 24.17'; Pick-Wt. 27,623 #) 7 GL/HR | | hr \$ | - |
| ID 450D (98K #; Reach 27.08'; Pick-Wt. 29,960 #) 7 GL/HR | | hr \$ | - |
| Hoepack Add: | | hr \$ | - |
| Rockhammer Add: | | hr \$ | - |

| Trucks: | Hours | Hourly Rate | Price |
|-----------------------------|-------|-------------|-------|
| Dump Truck | | hr \$ | - |
| Super Solo Dump Truck | | hr \$ | - |
| 25 yd. End Dump | | hr \$ | - |
| Truck & Pulp Transfer | | hr \$ | - |
| Water Truck | | hr \$ | - |
| Sweeper Truck (Un-operated) | | hr \$ | - |
| Sweeper Truck (Operated) | | hr \$ | - |

| Crew Trucks & Trailers: | Hours | Hourly Rate | Price |
|---------------------------|-------|-------------|-------|
| Crew Truck | | hr \$ | - |
| Tilt Deck Trailer- 16 ton | | hr \$ | - |

| Small Tools: | Hours | Hourly Rate | Price |
|-------------------|-------|-------------|-------|
| Plate Compactor | | day \$ | - |
| Jumping Jack | | day \$ | - |
| Power Trowel | | day \$ | - |
| Concrete Vibrator | | day \$ | - |
| Laser, Any | | day \$ | - |

| Labor: Straight Time | Hours | Hourly Rate | Price |
|---------------------------|-------|-------------|-------|
| Superintendent | | hr \$ | - |
| Foreman | | hr \$ | - |
| Operator | | hr \$ | - |
| Pipe Layer/ Grade Checker | | hr \$ | - |
| Laborer | | hr \$ | - |

| Labor: Overtime | Hours | Hourly Rate | Price |
|---------------------------|-------|-------------|-------|
| Superintendent | | hr \$ | - |
| Foreman | | hr \$ | - |
| Operator | | hr \$ | - |
| Pipe Layer/ Grade Checker | | hr \$ | - |
| Laborer | | hr \$ | - |

| Labor: Double-time | Hours | Hourly Rate | Price |
|---------------------------|-------|-------------|-------|
| Superintendent | | hr \$ | - |
| Foreman | | hr \$ | - |
| Operator | | hr \$ | - |
| Pipe Layer/ Grade Checker | | hr \$ | - |
| Laborer | | hr \$ | - |

| Vendors & Suppliers: | Qty | Rate | Price |
|-------------------------|-----|------|----------|
| <u>6000 Steel Sheet</u> | | | 1.5 \$ - |
| <u>Rain for Rent</u> | | | 1.5 \$ - |
| <u>bypass system</u> | | | 1.5 \$ - |
| | | | 1.5 \$ - |
| | | | 1.5 \$ - |

| Sub: | Qty | Rate | Price |
|------|-----|------|----------|
| | | | 1.5 \$ - |
| | | | 1.5 \$ - |
| | | | 1.5 \$ - |
| | | | 1.5 \$ - |
| | | | 1.5 \$ - |

| Labor: | Subtotal | Markup | Total Labor |
|--------|----------|--------|-------------|
| | \$ - | \$ - | \$ - |

| Equipment: | Subtotal | Markup | Total Equipment |
|------------|----------|--------|-----------------|
| | \$ - | \$ - | \$ - |

| Vendor & Suppliers: | Subtotal | Markup | Total Vendor & Suppliers |
|---------------------|----------|--------|--------------------------|
| | \$ - | \$ - | \$ - |

| Subcontractor: | Subtotal | Markup | Total Subcontractor |
|----------------|----------|--------|---------------------|
| | \$ - | \$ - | \$ - |

Preauthorization to perform work _____ Date _____
 Confirmation of completion of work [Signature] Date 4/6/23

Extra Work Record

Company Performing work: Weitman Excavation Inc
Date of Work: 4/5/2023
Client: PCL
Work done for: PCL

Project Name: CCCC
Project Number: 22040
Reference Doc: 8726.2041
Foreman On Site: Brent Blair

Description of Work:

Bypass MH1084 to MH1080

Revised to 1 HR per County's conditions of approval.

All Rates are Base on Unoperated Rates

| Blades: | Hours | Hourly Rate | Price |
|-----------------------|-------|-------------|-------|
| Cat 120H Motor Grader | | \$130.00/hr | \$ - |
| Cat 140H Motor Grader | | \$195.00/hr | \$ - |
| W/Laser Controls Add: | | \$60.00/hr | \$ - |

| Compactors: | Hours | Hourly Rate | Price |
|---|-------|-------------|-------|
| Dynapac CC142 Double Drum | | \$65.00/hr | \$ - |
| Dynapac CA362D 84" Smooth Drum / Pad Foot | | \$135.00/hr | \$ - |
| Cat 825C Pad foot | | \$230.00/hr | \$ - |

| Dozers: | Hours | Hourly Rate | Price |
|--------------------------------|-------|-------------|-------|
| John Deere 450J Dozer | | \$95.00/hr | \$ - |
| John Deere 650J Dozer | | \$135.00/hr | \$ - |
| John Deere 750J / Cat D6 Dozer | | \$150.00/hr | \$ - |

| Loaders: | Hours | Hourly Rate | Price |
|--|-------|-------------|-------|
| Cat 287B Multi Terrain Loader (Skid Steer) | | \$65.00/hr | \$ - |
| John Deere 544J Loader | | \$95.00/hr | \$ - |
| Cat 924H Loader | | \$145.00/hr | \$ - |

| Scrapers: | Hours | Hourly Rate | Price |
|---------------------------|-------|-------------|-------|
| Cat 615C Scraper (paddle) | | \$255.00/hr | \$ - |
| Cat 621G Scraper | | \$325.00/hr | \$ - |
| TEREX TS14G Scraper | | \$355.00/hr | \$ - |

| Trackhoes: | Hours | Hourly Rate | Price |
|--|-------|-------------|-------|
| JD 50D (11K #: Reach 11.67"; Pick-Wt. 53258 #) 2 GL/HR | | \$60.00/hr | \$ - |
| JD 85D (19K #: Reach 15.08"; Pick-Wt. 4,248 #) 2 GL/HR | | \$75.00/hr | \$ - |
| JD 120D (30K #: Reach 19.5"; Pick-Wt. 5,766 #) 3 GL/HR | | \$95.00/hr | \$ - |
| JD 130D (30K #: Reach 19.5"; Pick-Wt. 5,766 #) 3 GL/HR | | \$135.00/hr | \$ - |
| JD 135D (34K #: Reach 19.5"; Pick-Wt. 5,984 #) 3 GL/HR | | \$155.00/hr | \$ - |
| JD 240D (55K #: Reach 22.83"; Pick-Wt. 16,877 #) 6 GL/HR | | \$175.00/hr | \$ - |
| JD 270D (61K #: Reach 23.67"; Pick-Wt. 19,727 #) 6 GL/HR | | \$190.00/hr | \$ - |
| JD 350D (75K #: Reach 24.17"; Pick-Wt. 27,623 #) 7 GL/HR | | \$200.00/hr | \$ - |
| JD 450D (98K #: Reach 27.08"; Pick-Wt. 29,900 #) 7 GL/HR | | \$260.00/hr | \$ - |
| Hoe-pack Add: | | \$55.00/hr | \$ - |
| Rockhammer Add: | | \$195.00/hr | \$ - |

| Trucks: | Hours | Hourly Rate | Price |
|-----------------------|-------|-------------|-------|
| Dump Truck | | \$125.00/hr | \$ - |
| Super Solo Dump Truck | | \$155.00/hr | \$ - |
| 25 yd. End Dump | | \$165.00/hr | \$ - |
| Truck & Pup/ Transfer | | \$165.00/hr | \$ - |
| Offroad Truck | | \$175.00/hr | \$ - |
| Water Truck | | \$105.00/hr | \$ - |
| Sweeper Truck | | \$165.00/hr | \$ - |
| Vacuum Truck | | \$295.00/hr | \$ - |
| Hook Truck | | \$175.00/hr | \$ - |

| Small Tools: | Hours | Hourly Rate | Price |
|---------------------------|-------|-------------|-------|
| Diesel Plate Compactor | | \$35.00/hr | \$ - |
| GPS Unit | | \$35.00/hr | \$ - |
| Tilt Deck Trailer- 16 ton | | \$25.00/hr | \$ - |
| | | /day | \$ - |
| | | /day | \$ - |
| | | /day | \$ - |
| | | /day | \$ - |

| Labor: Straight Time | Hours | Hourly Rate | Price |
|---------------------------|-------|-------------|----------|
| Superintendent | | \$122.00/hr | \$ - |
| Foreman | | \$108.00/hr | \$ - |
| Operator | 1 | \$79.00/hr | \$ 79.00 |
| Pipe Layer/ Grade Checker | | \$65.00/hr | \$ - |
| Laborer | | \$64.00/hr | \$ - |

| Labor: Overtime | Hours | Hourly Rate | Price |
|---------------------------|-------|-------------|-------|
| Superintendent | | \$162.00/hr | \$ - |
| Foreman | | \$141.00/hr | \$ - |
| Operator | | \$110.00/hr | \$ - |
| Pipe Layer/ Grade Checker | | \$88.00/hr | \$ - |
| Laborer | | \$87.00/hr | \$ - |

| Labor: Double-time | Hours | Hourly Rate | Price |
|---------------------------|-------|-------------|-------|
| Superintendent | | \$202.00/hr | \$ - |
| Foreman | | \$174.00/hr | \$ - |
| Operator | | \$141.00/hr | \$ - |
| Pipe Layer/ Grade Checker | | \$112.00/hr | \$ - |
| Laborer | | \$110.00/hr | \$ - |

| Vendors & Suppliers: | Qty | Rate | Price |
|-----------------------------|-----|--------|--------------|
| 8x20 Steel Sheet | 1 | | Ton \$ - |
| Rain For Rent Bypass System | 1 | | LS \$ - |
| Diesel Fuel | 20 | \$4.04 | Gal \$ 80.80 |
| | | | LS \$ - |
| | | | LS \$ - |
| | | | LS \$ - |

Fuel cost adjusted per County's conditions of approval.

| Subs: | Qty | Rate | Price |
|-------|-----|------|---------|
| | | | LS \$ - |
| | | | LS \$ - |
| | | | LS \$ - |
| | | | LS \$ - |
| | | | LS \$ - |
| | | | LS \$ - |

| | | | |
|--------------------|--------|----------|----------|
| Labor: | | | |
| Labor Subtotal | | \$ 79.00 | |
| Markup | 15.00% | \$ 11.85 | |
| Total Labor | | | \$ 90.85 |

| | | | |
|------------------------|---------|------|------|
| Equipment: | | | |
| Equipment Subtotal | | \$ - | |
| Equipment Adjustment | 100.00% | \$ - | |
| Markup | 15.00% | \$ - | |
| Total Equipment | | | \$ - |

| | | | |
|-------------------------------------|--------|----------|----------|
| Vendor & Suppliers: | | | |
| Vendor & Suppliers Subtotal | | \$ 80.80 | |
| Markup | 15.00% | \$ 12.12 | |
| Total Vendor & Suppliers | | | \$ 92.92 |

| | | | |
|----------------------------|-------|------|------|
| Subcontractor: | | | |
| Subcontractor Subtotal | | \$ - | |
| Markup | 5.00% | \$ - | |
| Total Subcontractor | | | \$ - |

Sub Total **\$183.77**

Invoice Billing

\$184.00

Extra Work Record

Company Performing work: Weitman Ex
 Date of Work: 4/15/23
 Client: PCL
 Work done for: PCL

Project Name: 22040 CCLH
 Project Number: 22040
 Reference Doc: 8032-2800
 Foreman On Site: Brent Blair

Description of Work: BYPASS 1084-1080

Revised to 1 HR per County's conditions of approval. Reflected on previous page.

| Blades: | Hours | Hourly Rate | Price |
|-----------------------|-------|-------------|-------|
| Cat 120H Motor Grader | | hr \$ | - |
| Cat 140H Motor Grader | | hr \$ | - |
| W/Laser Controls Add: | | hr \$ | - |

| Compactors: | Hours | Hourly Rate | Price |
|----------------------------------|-------|-------------|-------|
| Dynapac CC142 Double Drum | | hr \$ | - |
| Dynapac CA162D 84" Smooth Drum | | hr \$ | - |
| Dynapac CA162PD 84" Padfoot Drum | | hr \$ | - |

| Dozers: | Hours | Hourly Rate | Price |
|-----------------------|-------|-------------|-------|
| John Deere 650J Dozer | | hr \$ | - |
| Cat D5N LGP Dozer | | hr \$ | - |
| Cat D6N Dozer | | hr \$ | - |

| Loaders: | Hours | Hourly Rate | Price |
|--|-------|-------------|-------|
| Cat 287B Multi Terrain Loader (Skid Steer) | | hr \$ | - |
| John Deere 544J Loader | | hr \$ | - |
| Cat 924H Loader | | hr \$ | - |

| Scrapers: | Hours | Hourly Rate | Price |
|---------------------------|-------|-------------|-------|
| Cat 615C Scraper (paddle) | | hr \$ | - |
| Cat 621G Scraper | | hr \$ | - |
| TEREX TS14G Scraper | | hr \$ | - |

| Trackhoes: | Hours | Hourly Rate | Price |
|--|-------|-------------|-------|
| ID 58D (11K #; Eoach 11.67; Psk-Wt. 5,218 #) 2 GL/HR | | hr \$ | - |
| ID 85D (19K #; Eoach 15.05; Psk-Wt. 4,248 #) 2 GL/HR | | hr \$ | - |
| ID 120D (28K #; Eoach 19.5; Psk-Wt. 5,766 #) 3 GL/HR | | hr \$ | - |
| ID 120D (28K #; Eoach 19.5; Psk-Wt. 5,766 #) 3 GL/HR | | hr \$ | - |
| ID 135D (34K #; Eoach 19.5; Psk-Wt. 5,984 #) 3 GL/HR | | hr \$ | - |
| ID 240D (55K #; Eoach 22.87; Psk-Wt. 16,877 #) 6 GL/HR | | hr \$ | - |
| ID 270D (63K #; Eoach 23.67; Psk-Wt. 19,727 #) 6 GL/HR | | hr \$ | - |
| ID 350D (75K #; Eoach 24.17; Psk-Wt. 27,823 #) 7 GL/HR | | hr \$ | - |
| ID 450D (98K #; Eoach 27.08; Psk-Wt. 29,990 #) 7 GL/HR | | hr \$ | - |
| Hosepack Add: | | hr \$ | - |
| Rockhammer Add: | | hr \$ | - |

| Trucks: | Hours | Hourly Rate | Price |
|-----------------------------|-------|-------------|-------|
| Dump Truck | | hr \$ | - |
| Super Solo Dump Truck | | hr \$ | - |
| 25 yd. Fnd Dump | | hr \$ | - |
| Truck & Pup Transfer | | hr \$ | - |
| Water Truck | | hr \$ | - |
| Sweeper Truck (Un-operated) | | hr \$ | - |
| Sweeper Truck (Operated) | | hr \$ | - |

| Crew Trucks & Trailers: | Hours | Hourly Rate | Price |
|---------------------------|-------|-------------|-------|
| Crew Truck | | hr \$ | - |
| Tilt Deck Trailer- 16 ton | | hr \$ | - |

| Small Tools: | Hours | Hourly Rate | Price |
|-------------------|-------|-------------|-------|
| Plate Compactor | | /day \$ | - |
| Jumping Jack | | /day \$ | - |
| Power Trowel | | /day \$ | - |
| Concrete Vibrator | | /day \$ | - |
| Laser, Any | | /day \$ | - |

Preauthorization to perform work _____ Date _____

| Labor: Straight Time | Hours | Hourly Rate | Price |
|---------------------------|-------|-------------|-------|
| Superintendent | | hr \$ | - |
| Foreman | | hr \$ | - |
| Operator | | hr \$ | - |
| Pipe Layer/ Grade Checker | | hr \$ | - |
| Laborer | | hr \$ | - |

| Labor: Overtime | Hours | Hourly Rate | Price |
|---------------------------|-------|-------------|-------|
| Superintendent | | hr \$ | - |
| Foreman | | hr \$ | - |
| Operator | | hr \$ | - |
| Pipe Layer/ Grade Checker | | hr \$ | - |
| Laborer | | hr \$ | - |

| Labor: Double-time | Hours | Hourly Rate | Price |
|---------------------------|-------|-------------|-------|
| Superintendent | | hr \$ | - |
| Foreman | | hr \$ | - |
| Operator | | hr \$ | - |
| Pipe Layer/ Grade Checker | | hr \$ | - |
| Laborer | | hr \$ | - |

| Vendors & Suppliers: | Qty | Rate | Price |
|-----------------------------|-----|------|-----------|
| 8x20 steel sheet | | | U.S. \$ - |
| Rain for Sept Bypass system | | | U.S. \$ - |
| | | | U.S. \$ - |
| | | | U.S. \$ - |
| | | | U.S. \$ - |

| Sub: | Qty | Rate | Price |
|------|-----|------|-----------|
| | | | U.S. \$ - |
| | | | U.S. \$ - |
| | | | U.S. \$ - |
| | | | U.S. \$ - |
| | | | U.S. \$ - |

| Labor: | Hours | Hourly Rate | Price |
|----------------|-------|-------------|-------|
| Labor Subtotal | | \$ - | |
| Markup | | \$ - | |
| Total Labor | | \$ - | |

| Equipment: | Hours | Hourly Rate | Price |
|----------------------|-------|-------------|-------|
| Equipment Subtotal | | \$ - | |
| Equipment Adjustment | | \$ - | |
| Markup | | \$ - | |
| Total Equipment | | \$ - | |

| Vendor & Suppliers: | Qty | Rate | Price |
|-----------------------------|-----|------|-------|
| Vendor & Suppliers Subtotal | | \$ - | |
| Markup | | \$ - | |
| Total Vendor & Suppliers | | \$ - | |

| Subcontractor: | Hours | Hourly Rate | Price |
|------------------------|-------|-------------|-------|
| Subcontractor Subtotal | | \$ - | |
| Markup | | \$ - | |
| Total Subcontractor | | \$ - | |

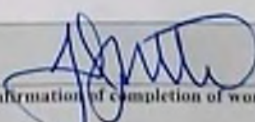
 4/6/23
 Confirmation of completion of work _____ Date _____

Extra Work Record

Company Performing work: Weitman Excavation Inc
Date of Work: 4/6/2023
Client: PCL
Work done for: PCL

Project Name: CCCC
Project Number: 22040
Reference Doc: 8726.2041
Foreman On Site: Brent Blair

Description of Work:

Bypass MH1084 to MH1080

Revised to 1 HR per County's conditions of approval.

All Rates are Base on Unoperated Rates

| Blades: | Hours | Hourly Rate | Price |
|-----------------------|-------|-------------|-------|
| Cat 120H Motor Grader | | \$130.00/hr | \$ - |
| Cat 140H Motor Grader | | \$135.00/hr | \$ - |
| W/Laser Controls Add: | | \$60.00/hr | \$ - |

| Compactors: | Hours | Hourly Rate | Price |
|---|-------|-------------|-------|
| Dynapac CC142 Double Drum | | \$65.00/hr | \$ - |
| Dynapac CA362D 84" Smooth Drum / Pad Foot | | \$135.00/hr | \$ - |
| Cat 825C Pad foot | | \$230.00/hr | \$ - |

| Dozers: | Hours | Hourly Rate | Price |
|--------------------------------|-------|-------------|-------|
| John Deere 450J Dozer | | \$95.00/hr | \$ - |
| John Deere 650J Dozer | | \$135.00/hr | \$ - |
| John Deere 750J / Cat D6 Dozer | | \$150.00/hr | \$ - |

| Loaders: | Hours | Hourly Rate | Price |
|--|-------|-------------|-------|
| Cat 287B Multi Terrain Loader (Skid Steer) | | \$65.00/hr | \$ - |
| John Deere 544J Loader | | \$95.00/hr | \$ - |
| Cat 924H Loader | | \$145.00/hr | \$ - |

| Scrapers: | Hours | Hourly Rate | Price |
|---------------------------|-------|-------------|-------|
| Cat 615C Scraper (paddle) | | \$255.00/hr | \$ - |
| Cat 621G Scraper | | \$325.00/hr | \$ - |
| TEREX TS14G Scraper | | \$355.00/hr | \$ - |

| Trackhoes: | Hours | Hourly Rate | Price |
|--|-------|-------------|-------|
| JD 50D (11K #; Reach 11.67"; Pick-Wt. 53258 #) 2 GL/HR | | \$60.00/hr | \$ - |
| JD 85D (19K #; Reach 15.08"; Pick-Wt. 4,248 #) 2 GL/HR | | \$75.00/hr | \$ - |
| JD 120D (30K #; Reach 19.5"; Pick-Wt. 5,766 #) 3 GL/HR | | \$95.00/hr | \$ - |
| JD 130D (30K #; Reach 19.5"; Pick-Wt. 5,766 #) 3 GL/HR | | \$135.00/hr | \$ - |
| JD 135D (34K #; Reach 19.5"; Pick-Wt. 5,984 #) 3 GL/HR | | \$155.00/hr | \$ - |
| JD 240D (55K #; Reach 22.83"; Pick-Wt. 16,877 #) 6 GL/HR | | \$175.00/hr | \$ - |
| JD 270D (61K #; Reach 23.67"; Pick-Wt. 19,727 #) 6 GL/HR | | \$190.00/hr | \$ - |
| JD 350D (75K #; Reach 24.17"; Pick-Wt. 27,623 #) 7 GL/HR | | \$200.00/hr | \$ - |
| JD 450D (98K #; Reach 27.08"; Pick-Wt. 29,900 #) 7 GL/HR | | \$260.00/hr | \$ - |
| Hoe-pack Add: | | \$55.00/hr | \$ - |
| Rockhammer Add: | | \$195.00/hr | \$ - |

| Trucks: | Hours | Hourly Rate | Price |
|-----------------------|-------|-------------|-------|
| Dump Truck | | \$125.00/hr | \$ - |
| Super Solo Dump Truck | | \$155.00/hr | \$ - |
| 25 yd. End Dump | | \$165.00/hr | \$ - |
| Truck & Pup/ Transfer | | \$165.00/hr | \$ - |
| Offroad Truck | | \$175.00/hr | \$ - |
| Water Truck | | \$105.00/hr | \$ - |
| Sweeper Truck | | \$165.00/hr | \$ - |
| Vacuum Truck | | \$295.00/hr | \$ - |
| Hook Truck | | \$175.00/hr | \$ - |

| Small Tools: | Hours | Hourly Rate | Price |
|---------------------------|-------|-------------|-------|
| Diesel Plate Compactor | | \$35.00/hr | \$ - |
| GPS Unit | | \$35.00/hr | \$ - |
| Tilt Deck Trailer- 16 ton | | \$25.00/hr | \$ - |
| | | /day | \$ - |
| | | /day | \$ - |
| | | /day | \$ - |
| | | /day | \$ - |

| Labor: Straight Time | Hours | Hourly Rate | Price |
|---------------------------|-------|-------------|----------|
| Superintendent | | \$122.00/hr | \$ - |
| Foreman | | \$108.00/hr | \$ - |
| Operator | 1 | \$79.00/hr | \$ 79.00 |
| Pipe Layer/ Grade Checker | | \$65.00/hr | \$ - |
| Laborer | | \$64.00/hr | \$ - |

| Labor: Overtime | Hours | Hourly Rate | Price |
|---------------------------|-------|-------------|-------|
| Superintendent | | \$162.00/hr | \$ - |
| Foreman | | \$141.00/hr | \$ - |
| Operator | | \$110.00/hr | \$ - |
| Pipe Layer/ Grade Checker | | \$88.00/hr | \$ - |
| Laborer | | \$87.00/hr | \$ - |

| Labor: Double-time | Hours | Hourly Rate | Price |
|---------------------------|-------|-------------|-------|
| Superintendent | | \$202.00/hr | \$ - |
| Foreman | | \$174.00/hr | \$ - |
| Operator | | \$141.00/hr | \$ - |
| Pipe Layer/ Grade Checker | | \$112.00/hr | \$ - |
| Laborer | | \$110.00/hr | \$ - |

| Vendors & Suppliers: | Qty | Rate | Price |
|-----------------------------|-----|--------|--------------|
| 8x20 Steel Sheet | 1 | | Ton \$ - |
| Rain For Rent Bypass System | 1 | | LS \$ - |
| Diesel Fuel | 20 | \$4.04 | Gal \$ 80.80 |
| | | | LS \$ - |
| | | | LS \$ - |
| | | | LS \$ - |

Fuel cost adjusted per County's conditions of approval.

| Subs: | Qty | Rate | Price |
|-------|-----|------|---------|
| | | | LS \$ - |
| | | | LS \$ - |
| | | | LS \$ - |
| | | | LS \$ - |
| | | | LS \$ - |
| | | | LS \$ - |

| Labor: | | | |
|--------------------|--------|----------|----------|
| Labor Subtotal | | \$ 79.00 | |
| Markup | 15.00% | \$ 11.85 | |
| Total Labor | | | \$ 90.85 |

| Equipment: | | | |
|------------------------|---------|------|------|
| Equipment Subtotal | | \$ - | |
| Equipment Adjustment | 100.00% | \$ - | |
| Markup | 15.00% | \$ - | |
| Total Equipment | | | \$ - |

| Vendor & Suppliers: | | | |
|-------------------------------------|--------|----------|----------|
| Vendor & Suppliers Subtotal | | \$ 80.80 | |
| Markup | 15.00% | \$ 12.12 | |
| Total Vendor & Suppliers | | | \$ 92.92 |

| Subcontractor: | | | |
|----------------------------|-------|------|------|
| Subcontractor Subtotal | | \$ - | |
| Markup | 5.00% | \$ - | |
| Total Subcontractor | | | \$ - |

Sub Total **\$183.77**

Invoice Billing

\$184.00

Extra Work Record

Company Performing work: Weitman Ex
 Date of Work: 4/16/2023
 Client: PCL
 Work done for: PCL

Project Name: CCCH
 Project Number: 22040
 Reference Doc:
 Foreman On Site: Brent Blair

Description of Work: Bypass 1084-1080

Revised to 1 HR per County's conditions of approval. Reflected on previous page.

| Blades: | Hours | Hourly Rate | Price |
|-----------------------|-------|-------------|-------|
| Cat 120H Motor Grader | | /hr | \$ - |
| Cat 140H Motor Grader | | /hr | \$ - |
| W/Laser Controls Add: | | /hr | \$ - |

| Compactors: | Hours | Hourly Rate | Price |
|----------------------------------|-------|-------------|-------|
| Dynapac CC142 Double Drum | | /hr | \$ - |
| Dynapac CA362D 84" Smooth Drum | | /hr | \$ - |
| Dynapac CA362PD 84" Padfoot Drum | | /hr | \$ - |

| Dozers: | Hours | Hourly Rate | Price |
|-----------------------|-------|-------------|-------|
| John Deere 650J Dozer | | /hr | \$ - |
| Cat D5N LGP Dozer | | /hr | \$ - |
| Cat D6N Dozer | | /hr | \$ - |

| Loaders: | Hours | Hourly Rate | Price |
|---|-------|-------------|-------|
| Cat 287B Mini Terrain Loader (Skid Steer) | | /hr | \$ - |
| John Deere S44J Loader | | /hr | \$ - |
| Cat 924H Loader | | /hr | \$ - |

| Scrapers: | Hours | Hourly Rate | Price |
|---------------------------|-------|-------------|-------|
| Cat 615C Scraper (paddle) | | /hr | \$ - |
| Cat 621G Scraper | | /hr | \$ - |
| TEREX TS14G Scraper | | /hr | \$ - |

| Trackhoes: | Hours | Hourly Rate | Price |
|--|-------|-------------|-------|
| JD 540 (11K #, Reach 11.57', Pick-Wt. 5,238 #) 2 GL/HR | | /hr | \$ - |
| JD 550 (19K #, Reach 15.85', Pick-Wt. 4,248 #) 2 GL/HR | | /hr | \$ - |
| JD 1240 (30K #, Reach 19.5', Pick-Wt. 5,766 #) 3 GL/HR | | /hr | \$ - |
| JD 1240 (30K #, Reach 19.5', Pick-Wt. 5,766 #) 3 GL/HR | | /hr | \$ - |
| JD 1350 (34K #, Reach 19.5', Pick-Wt. 5,894 #) 3 GL/HR | | /hr | \$ - |
| JD 2440 (55K #, Reach 22.83', Pick-Wt. 16,877 #) 4 GL/HR | | /hr | \$ - |
| JD 2740 (81K #, Reach 23.87', Pick-Wt. 19,777 #) 4 GL/HR | | /hr | \$ - |
| JD 3500 (75K #, Reach 24.17', Pick-Wt. 27,631 #) 7 GL/HR | | /hr | \$ - |
| JD 4500 (98K #, Reach 27.06', Pick-Wt. 29,000 #) 7 GL/HR | | /hr | \$ - |
| Hoopack Add: | | /hr | \$ - |
| Rockhammer Add: | | /hr | \$ - |

| Trucks: | Hours | Hourly Rate | Price |
|-----------------------------|-------|-------------|-------|
| Dump Truck | | /hr | \$ - |
| Super Sols Dump Truck | | /hr | \$ - |
| 25 yd. End Dump | | /hr | \$ - |
| Truck & Pulp Transfer | | /hr | \$ - |
| Water Truck | | /hr | \$ - |
| Sweeper Truck (Un-operated) | | /hr | \$ - |
| Sweeper Truck (Operated) | | /hr | \$ - |

| Fuel truck | Hours | Hourly Rate | Price |
|---------------------------|-------|-------------|-------|
| Crew Truck & Trailers: | | | |
| Crew Truck | | /hr | \$ - |
| Tilt Deck Trailer- 16 ton | | /hr | \$ - |

| Small Tools: | Hours | Hourly Rate | Price |
|-------------------|-------|-------------|-------|
| Plate Compactor | | /day | \$ - |
| Jacking Jack | | /day | \$ - |
| Power Trowel | | /day | \$ - |
| Concrete Vibrator | | /day | \$ - |
| Laser, Any | | /day | \$ - |
| | | /day | \$ - |
| | | /day | \$ - |

| Labor: Straight Time | Hours | Hourly Rate | Price |
|---------------------------|-------|-------------|-------|
| Superintendent | | /hr | \$ - |
| Foreman | | /hr | \$ - |
| Operator | | /hr | \$ - |
| Pipe Layer/ Grade Checker | | /hr | \$ - |
| Laborer | | /hr | \$ - |

| Labor: Overtime | Hours | Hourly Rate | Price |
|---------------------------|-------|-------------|-------|
| Superintendent | | /hr | \$ - |
| Foreman | | /hr | \$ - |
| Operator | | /hr | \$ - |
| Pipe Layer/ Grade Checker | | /hr | \$ - |
| Laborer | | /hr | \$ - |

| Labor: Double-time | Hours | Hourly Rate | Price |
|---------------------------|-------|-------------|-------|
| Superintendent | | /hr | \$ - |
| Foreman | | /hr | \$ - |
| Operator | | /hr | \$ - |
| Pipe Layer/ Grade Checker | | /hr | \$ - |
| Laborer | | /hr | \$ - |

| Vendors & Suppliers: | Qty | Rate | Price |
|-----------------------------|-----|------|----------|
| 6x70 Steel Sheet | | | 1.5 \$ - |
| Rain for Best Bypass System | | | 1.5 \$ - |
| | | | 1.5 \$ - |
| | | | 1.5 \$ - |
| | | | 1.5 \$ - |
| | | | 1.5 \$ - |

| Sub: | Qty | Rate | Price |
|------|-----|------|----------|
| | | | 1.5 \$ - |
| | | | 1.5 \$ - |
| | | | 1.5 \$ - |
| | | | 1.5 \$ - |
| | | | 1.5 \$ - |
| | | | 1.5 \$ - |

| Labor: | Hours | Hourly Rate | Price |
|--------------------|-------|-------------|-------|
| Labor Subtotal | | \$ - | \$ - |
| Markup | | \$ - | \$ - |
| Total Labor | | | \$ - |

| Equipment: | Hours | Hourly Rate | Price |
|------------------------|-------|-------------|-------|
| Equipment Subtotal | | \$ - | \$ - |
| Equipment Adjustment | | \$ - | \$ - |
| Markup | | \$ - | \$ - |
| Total Equipment | | | \$ - |

| Vendor & Suppliers: | Hours | Hourly Rate | Price |
|-------------------------------------|-------|-------------|-------|
| Vendor & Suppliers Subtotal | | \$ - | \$ - |
| Markup | | \$ - | \$ - |
| Total Vendor & Suppliers | | | \$ - |

| Subcontractor: | Hours | Hourly Rate | Price |
|----------------------------|-------|-------------|-------|
| Subcontractor Subtotal | | \$ - | \$ - |
| Markup | | \$ - | \$ - |
| Total Subcontractor | | | \$ - |

Preauthorization to perform work _____ Date _____

Confirmation of completion of work [Signature] Date 4/16/23

Extra Work Record

Company Performing work: Weitman Excavation Inc
Date of Work: 4/7/2023
Client: PCL
Work done for: PCL

Project Name: CCCC
Project Number: 22040
Reference Doc: 8726.2041
Foreman On Site: Brent Blair

Description of Work:

Bypass MH1084 to MH1080

Revised to 1 HR per County's conditions of approval.

All Rates are Base on Unoperated Rates

| Blades: | Hours | Hourly Rate | Price |
|-----------------------|-------|-------------|-------|
| Cat 120H Motor Grader | | \$130.00/hr | \$ - |
| Cat 140H Motor Grader | | \$195.00/hr | \$ - |
| W/Laser Controls Add: | | \$60.00/hr | \$ - |

| Compactors: | Hours | Hourly Rate | Price |
|---|-------|-------------|-------|
| Dynapac CC142 Double Drum | | \$65.00/hr | \$ - |
| Dynapac CA362D 84" Smooth Drum / Pad Foot | | \$135.00/hr | \$ - |
| Cat 825C Pad foot | | \$230.00/hr | \$ - |

| Dozers: | Hours | Hourly Rate | Price |
|--------------------------------|-------|-------------|-------|
| John Deere 450J Dozer | | \$95.00/hr | \$ - |
| John Deere 650J Dozer | | \$135.00/hr | \$ - |
| John Deere 750J / Cat D6 Dozer | | \$150.00/hr | \$ - |

| Loaders: | Hours | Hourly Rate | Price |
|--|-------|-------------|-------|
| Cat 287B Multi Terrain Loader (Skid Steer) | | \$65.00/hr | \$ - |
| John Deere 544J Loader | | \$95.00/hr | \$ - |
| Cat 924H Loader | | \$145.00/hr | \$ - |

| Scrapers: | Hours | Hourly Rate | Price |
|---------------------------|-------|-------------|-------|
| Cat 615C Scraper (paddle) | | \$255.00/hr | \$ - |
| Cat 621G Scraper | | \$325.00/hr | \$ - |
| TEREX TS14G Scraper | | \$355.00/hr | \$ - |

| Trackhoes: | Hours | Hourly Rate | Price |
|--|-------|-------------|-------|
| JD 50D (11K #: Reach 11.67"; Pick-Wt. 53258 #) 2 GL/HR | | \$60.00/hr | \$ - |
| JD 85D (19K #: Reach 15.08"; Pick-Wt. 4,248 #) 2 GL/HR | | \$75.00/hr | \$ - |
| JD 120D (30K #: Reach 19.5"; Pick-Wt. 5,766 #) 3 GL/HR | | \$95.00/hr | \$ - |
| JD 130D (30K #: Reach 19.5"; Pick-Wt. 5,766 #) 3 GL/HR | | \$135.00/hr | \$ - |
| JD 135D (34K #: Reach 19.5"; Pick-Wt. 5,984 #) 3 GL/HR | | \$155.00/hr | \$ - |
| JD 240D (55K #: Reach 22.83"; Pick-Wt. 16,877 #) 6 GL/HR | | \$175.00/hr | \$ - |
| JD 270D (61K #: Reach 23.67"; Pick-Wt. 19,727 #) 6 GL/HR | | \$190.00/hr | \$ - |
| JD 350D (75K #: Reach 24.17"; Pick-Wt. 27,623 #) 7 GL/HR | | \$200.00/hr | \$ - |
| JD 450D (98K #: Reach 27.08"; Pick-Wt. 29,900 #) 7 GL/HR | | \$260.00/hr | \$ - |
| Hoe-pack Add: | | \$55.00/hr | \$ - |
| Rockhammer Add: | | \$195.00/hr | \$ - |

| Trucks: | Hours | Hourly Rate | Price |
|-----------------------|-------|-------------|-------|
| Dump Truck | | \$125.00/hr | \$ - |
| Super Solo Dump Truck | | \$155.00/hr | \$ - |
| 25 yd. End Dump | | \$165.00/hr | \$ - |
| Truck & Pup/ Transfer | | \$165.00/hr | \$ - |
| Offroad Truck | | \$175.00/hr | \$ - |
| Water Truck | | \$105.00/hr | \$ - |
| Sweeper Truck | | \$165.00/hr | \$ - |
| Vacuum Truck | | \$295.00/hr | \$ - |
| Hook Truck | | \$175.00/hr | \$ - |

| Small Tools: | Hours | Hourly Rate | Price |
|---------------------------|-------|-------------|-------|
| Diesel Plate Compactor | | \$35.00/hr | \$ - |
| GPS Unit | | \$35.00/hr | \$ - |
| Tilt Deck Trailer- 16 ton | | \$25.00/hr | \$ - |
| | | /day | \$ - |
| | | /day | \$ - |
| | | /day | \$ - |
| | | /day | \$ - |

| Labor: Straight Time | Hours | Hourly Rate | Price |
|---------------------------|-------|-------------|----------|
| Superintendent | | \$122.00/hr | \$ - |
| Foreman | | \$108.00/hr | \$ - |
| Operator | 1 | \$79.00/hr | \$ 79.00 |
| Pipe Layer/ Grade Checker | | \$65.00/hr | \$ - |
| Laborer | | \$64.00/hr | \$ - |

| Labor: Overtime | Hours | Hourly Rate | Price |
|---------------------------|-------|-------------|-------|
| Superintendent | | \$162.00/hr | \$ - |
| Foreman | | \$141.00/hr | \$ - |
| Operator | | \$110.00/hr | \$ - |
| Pipe Layer/ Grade Checker | | \$88.00/hr | \$ - |
| Laborer | | \$87.00/hr | \$ - |

| Labor: Double-time | Hours | Hourly Rate | Price |
|---------------------------|-------|-------------|-------|
| Superintendent | | \$202.00/hr | \$ - |
| Foreman | | \$174.00/hr | \$ - |
| Operator | | \$141.00/hr | \$ - |
| Pipe Layer/ Grade Checker | | \$112.00/hr | \$ - |
| Laborer | | \$110.00/hr | \$ - |

| Vendors & Suppliers: | Qty | Rate | Price |
|-----------------------------|-----|--------|--------------|
| 8x20 Steel Sheet | 1 | | Ton \$ - |
| Rain For Rent Bypass System | 1 | | LS \$ - |
| Diesel Fuel | 20 | \$4.04 | Gal \$ 80.80 |
| | | | LS \$ - |
| | | | LS \$ - |
| | | | LS \$ - |

Fuel cost adjusted per County's conditions of approval.

| Subs: | Qty | Rate | Price |
|-------|-----|------|---------|
| | | | LS \$ - |
| | | | LS \$ - |
| | | | LS \$ - |
| | | | LS \$ - |
| | | | LS \$ - |
| | | | LS \$ - |

| Labor: | | | |
|--------------------|--------|----------|----------|
| Labor Subtotal | | \$ 79.00 | |
| Markup | 15.00% | \$ 11.85 | |
| Total Labor | | | \$ 90.85 |

| Equipment: | | | |
|------------------------|---------|------|------|
| Equipment Subtotal | | \$ - | |
| Equipment Adjustment | 100.00% | \$ - | |
| Markup | 15.00% | \$ - | |
| Total Equipment | | | \$ - |

| Vendor & Suppliers: | | | |
|-------------------------------------|--------|----------|----------|
| Vendor & Suppliers Subtotal | | \$ 80.80 | |
| Markup | 15.00% | \$ 12.12 | |
| Total Vendor & Suppliers | | | \$ 92.92 |

| Subcontractor: | | | |
|----------------------------|-------|------|------|
| Subcontractor Subtotal | | \$ - | |
| Markup | 5.00% | \$ - | |
| Total Subcontractor | | | \$ - |

Sub Total **\$183.77**

Invoice Billing

\$184.00

Extra Work Record

Company Performing work: Weitman EX Project Name: CCLH
 Date of Work: 4/7/2023 Project Number: 22040
 Client: PCL Reference Doc: 8032-2800
 Work done for: PCL Foreman On Site: Brent Blair

Description of Work: BYPASS 1084-1080

Revised to 1 HR per County's conditions of approval. Reflected on previous page.

| Blades: | Hours | Hourly Rate | Price |
|-----------------------|-------|-------------|-------|
| Cat 320H Motor Grader | | /hr \$ | - |
| Cat 340H Motor Grader | | /hr \$ | - |
| W/Laser Controls Add: | | /hr \$ | - |

| Compactors: | Hours | Hourly Rate | Price |
|----------------------------------|-------|-------------|-------|
| Dynapac CC142 Double Drum | | /hr \$ | - |
| Dynapac CA162D 84" Smooth Drum | | /hr \$ | - |
| Dynapac CA162PD 84" Padfoot Drum | | /hr \$ | - |

| Dozers: | Hours | Hourly Rate | Price |
|-----------------------|-------|-------------|-------|
| John Deere 650J Dozer | | /hr \$ | - |
| Cat D5N L/GP Dozer | | /hr \$ | - |
| Cat D6N Dozer | | /hr \$ | - |

| Loaders: | Hours | Hourly Rate | Price |
|--|-------|-------------|-------|
| Cat 287B Multi Terrain Loader (Skid Steer) | | /hr \$ | - |
| John Deere S44J Loader | | /hr \$ | - |
| Cat 924H Loader | | /hr \$ | - |

| Scrapers: | Hours | Hourly Rate | Price |
|---------------------------|-------|-------------|-------|
| Cat 615C Scraper (paddle) | | /hr \$ | - |
| Cat 621G Scraper | | /hr \$ | - |
| TEREX TS14G Scraper | | /hr \$ | - |

| Trackhoes: | Hours | Hourly Rate | Price |
|---|-------|-------------|-------|
| JD 580 (11K #); Reach 11.67'; Pick-Wt. 5,258 #) 2 GL/HR | | /hr \$ | - |
| JD 850 (19K #); Reach 13.08'; Pick-Wt. 4,248 #) 2 GL/HR | | /hr \$ | - |
| JD 1200 (30K #); Reach 19.5'; Pick-Wt. 5,766 #) 3 GL/HR | | /hr \$ | - |
| JD 1200 (30K #); Reach 19.5'; Pick-Wt. 5,766 #) 3 GL/HR | | /hr \$ | - |
| JD 1350 (34K #); Reach 19.5'; Pick-Wt. 5,984 #) 3 GL/HR | | /hr \$ | - |
| JD 2400 (55K #); Reach 22.83'; Pick-Wt. 16,877 #) 6 GL/HR | | /hr \$ | - |
| JD 2700 (61K #); Reach 23.67'; Pick-Wt. 19,727 #) 6 GL/HR | | /hr \$ | - |
| JD 3500 (75K #); Reach 24.17'; Pick-Wt. 27,623 #) 7 GL/HR | | /hr \$ | - |
| JD 4500 (98K #); Reach 27.05'; Pick-Wt. 38,900 #) 7 GL/HR | | /hr \$ | - |
| Hoopack Add: | | /hr \$ | - |
| Rockhammer Add: | | /hr \$ | - |

| Trucks: | Hours | Hourly Rate | Price |
|-----------------------------|-------|-------------|-------|
| Dump Truck | | /hr \$ | - |
| Super Solo Dump Truck | | /hr \$ | - |
| 25 yd. End Dump | | /hr \$ | - |
| Truck & Pup/ Transfer | | /hr \$ | - |
| Water Truck | | /hr \$ | - |
| Sweeper Truck (Un-operated) | | /hr \$ | - |
| Sweeper Truck (Operated) | | /hr \$ | - |

| Fuel Truck | Hours | Hourly Rate | Price |
|-------------------|----------|-------------|-------|
| <u>Fuel Truck</u> | <u>1</u> | | |

| Crew Trucks & Trailers: | Hours | Hourly Rate | Price |
|---------------------------|-------|-------------|-------|
| Crew Truck | | /hr \$ | - |
| Tilt Deck Trailer- 16 ton | | /hr \$ | - |

| Small Tools: | Hours | Hourly Rate | Price |
|-------------------|-------|-------------|-------|
| Plate Compactor | | /day \$ | - |
| Jumping Jack | | /day \$ | - |
| Power Trencher | | /day \$ | - |
| Concrete Vibrator | | /day \$ | - |
| Laser, Any | | /day \$ | - |

| Labor: Straight Time | Hours | Hourly Rate | Price |
|---------------------------|-------|-------------|-------|
| Superintendent | | /hr \$ | - |
| Foreman | | /hr \$ | - |
| Operator | | /hr \$ | - |
| Pipe Layer/ Grade Checker | | /hr \$ | - |
| Laborer | | /hr \$ | - |

| Labor: Overtime | Hours | Hourly Rate | Price |
|---------------------------|-------|-------------|-------|
| Superintendent | | /hr \$ | - |
| Foreman | | /hr \$ | - |
| Operator | | /hr \$ | - |
| Pipe Layer/ Grade Checker | | /hr \$ | - |
| Laborer | | /hr \$ | - |

| Labor: Double-time | Hours | Hourly Rate | Price |
|---------------------------|-------|-------------|-------|
| Superintendent | | /hr \$ | - |
| Foreman | | /hr \$ | - |
| Operator | | /hr \$ | - |
| Pipe Layer/ Grade Checker | | /hr \$ | - |
| Laborer | | /hr \$ | - |

| Vendors & Suppliers: | Qty | Rate | Price |
|------------------------------------|-----|------|---------|
| <u>8x20 Steel Sheet</u> | | | LS \$ - |
| <u>Rain for Best Bypass System</u> | | | LS \$ - |
| | | | LS \$ - |
| | | | LS \$ - |
| | | | LS \$ - |

| Subs: | Qty | Rate | Price |
|-------|-----|------|---------|
| | | | LS \$ - |
| | | | LS \$ - |
| | | | LS \$ - |
| | | | LS \$ - |
| | | | LS \$ - |

| Labor: | Hours | Hourly Rate | Price |
|----------------|-------|-------------|-------|
| Labor Subtotal | | \$ - | |
| Markup | | \$ - | |
| Total Labor | | \$ - | |

| Equipment: | Hours | Hourly Rate | Price |
|----------------------|-------|-------------|-------|
| Equipment Subtotal | | \$ - | |
| Equipment Adjustment | | \$ - | |
| Markup | | \$ - | |
| Total Equipment | | \$ - | |

| Vendor & Suppliers: | Hours | Hourly Rate | Price |
|-----------------------------|-------|-------------|-------|
| Vendor & Suppliers Subtotal | | \$ - | |
| Markup | | \$ - | |
| Total Vendor & Suppliers | | \$ - | |

| Subcontractor: | Hours | Hourly Rate | Price |
|------------------------|-------|-------------|-------|
| Subcontractor Subtotal | | \$ - | |
| Markup | | \$ - | |
| Total Subcontractor | | \$ - | |

Preauthorization to perform work _____ Date _____
 Confirmation of completion of work  _____ Date 4/7/23



April 17th, 2023

PCL
13920 SE Eastgate Way, Suite 400
Bellevue, WA 98005

Ref: 22040 CLACKAMAS COUNTY CIRCUIT COURTHOUSE
WX. 22040; PCO 8726.2041 SANITARY MH1084-MH1080 BYPASS

Attn: Jacob Brovelli

Weitman Excavation would like to provide the following pricing for the directed scope of work below.
(See attached breakout and backup)

| | | |
|----------|---------|----------|
| 8726.001 | 4/10/23 | \$184.00 |
| 8726.001 | 4/11/23 | \$184.00 |
| 8726.001 | 4/12/23 | \$184.00 |
| 8726.001 | 4/13/23 | \$18400 |
| 8726.001 | 4/14/23 | \$18400 |

TOTAL: **\$920.00**

If you have any questions regarding this information, please give me a call @ (503)729-3013.

Thank you,

James Weitman
Project Manager



Extra Work Record

Company Performing work: Weitman Excavation Inc
Date of Work: 4/10/2023
Client: PCL
Work done for: PCL

Project Name: CCCC
Project Number: 22040
Reference Doc: 8726.2041
Foreman On Site: Brent Blair

Description of Work:

Bypass MH1084 to MH1080

Revised to 1 HR per County's conditions of approval.

All Rates are Base on Unoperated Rates

| Blades: | Hours | Hourly Rate | Price |
|-----------------------|-------|-------------|-------|
| Cat 120H Motor Grader | | \$130.00/hr | \$ - |
| Cat 140H Motor Grader | | \$195.00/hr | \$ - |
| W/Laser Controls Add: | | \$60.00/hr | \$ - |

| Compactors: | Hours | Hourly Rate | Price |
|---|-------|-------------|-------|
| Dynapac CC142 Double Drum | | \$65.00/hr | \$ - |
| Dynapac CA362D 84" Smooth Drum / Pad Foot | | \$135.00/hr | \$ - |
| Cat 825C Pad foot | | \$230.00/hr | \$ - |

| Dozers: | Hours | Hourly Rate | Price |
|--------------------------------|-------|-------------|-------|
| John Deere 450J Dozer | | \$95.00/hr | \$ - |
| John Deere 650J Dozer | | \$135.00/hr | \$ - |
| John Deere 750J / Cat D6 Dozer | | \$150.00/hr | \$ - |

| Loaders: | Hours | Hourly Rate | Price |
|--|-------|-------------|-------|
| Cat 287B Multi Terrain Loader (Skid Steer) | | \$65.00/hr | \$ - |
| John Deere 544J Loader | | \$95.00/hr | \$ - |
| Cat 924H Loader | | \$145.00/hr | \$ - |

| Scrapers: | Hours | Hourly Rate | Price |
|---------------------------|-------|-------------|-------|
| Cat 615C Scraper (paddle) | | \$255.00/hr | \$ - |
| Cat 621G Scraper | | \$325.00/hr | \$ - |
| TEREX TS14G Scraper | | \$355.00/hr | \$ - |

| Trackhoes: | Hours | Hourly Rate | Price |
|--|-------|-------------|-------|
| JD 50D (11K #; Reach 11.67"; Pick-Wt. 53258 #) 2 GL/HR | | \$60.00/hr | \$ - |
| JD 85D (19K #; Reach 15.08"; Pick-Wt. 4,248 #) 2 GL/HR | | \$75.00/hr | \$ - |
| JD 120D (30K #; Reach 19.5"; Pick-Wt. 5,766 #) 3 GL/HR | | \$95.00/hr | \$ - |
| JD 130D (30K #; Reach 19.5"; Pick-Wt. 5,766 #) 3 GL/HR | | \$135.00/hr | \$ - |
| JD 135D (34K #; Reach 19.5"; Pick-Wt. 5,984 #) 3 GL/HR | | \$155.00/hr | \$ - |
| JD 240D (55K #; Reach 22.83"; Pick-Wt. 16,877 #) 6 GL/HR | | \$175.00/hr | \$ - |
| JD 270D (61K #; Reach 23.67"; Pick-Wt. 19,727 #) 6 GL/HR | | \$190.00/hr | \$ - |
| JD 350D (75K #; Reach 24.17"; Pick-Wt. 27,623 #) 7 GL/HR | | \$200.00/hr | \$ - |
| JD 450D (98K #; Reach 27.08"; Pick-Wt. 29,900 #) 7 GL/HR | | \$260.00/hr | \$ - |
| Hoe-pack Add: | | \$55.00/hr | \$ - |
| Rockhammer Add: | | \$195.00/hr | \$ - |

| Trucks: | Hours | Hourly Rate | Price |
|-----------------------|-------|-------------|-------|
| Dump Truck | | \$125.00/hr | \$ - |
| Super Solo Dump Truck | | \$155.00/hr | \$ - |
| 25 yd. End Dump | | \$165.00/hr | \$ - |
| Truck & Pup/ Transfer | | \$165.00/hr | \$ - |
| Offroad Truck | | \$175.00/hr | \$ - |
| Water Truck | | \$105.00/hr | \$ - |
| Sweeper Truck | | \$165.00/hr | \$ - |
| Vacuum Truck | | \$295.00/hr | \$ - |
| Hook Truck | | \$175.00/hr | \$ - |

| Small Tools: | Hours | Hourly Rate | Price |
|---------------------------|-------|-------------|-------|
| Diesel Plate Compactor | | \$35.00/hr | \$ - |
| GPS Unit | | \$35.00/hr | \$ - |
| Tilt Deck Trailer- 16 ton | | \$25.00/hr | \$ - |
| | | /day | \$ - |
| | | /day | \$ - |
| | | /day | \$ - |
| | | /day | \$ - |

| Labor: Straight Time | Hours | Hourly Rate | Price |
|---------------------------|-------|-------------|----------|
| Superintendent | | \$122.00/hr | \$ - |
| Foreman | | \$108.00/hr | \$ - |
| Operator | 1 | \$79.00/hr | \$ 79.00 |
| Pipe Layer/ Grade Checker | | \$65.00/hr | \$ - |
| Laborer | | \$64.00/hr | \$ - |

| Labor: Overtime | Hours | Hourly Rate | Price |
|---------------------------|-------|-------------|-------|
| Superintendent | | \$162.00/hr | \$ - |
| Foreman | | \$141.00/hr | \$ - |
| Operator | | \$110.00/hr | \$ - |
| Pipe Layer/ Grade Checker | | \$88.00/hr | \$ - |
| Laborer | | \$87.00/hr | \$ - |

| Labor: Double-time | Hours | Hourly Rate | Price |
|---------------------------|-------|-------------|-------|
| Superintendent | | \$202.00/hr | \$ - |
| Foreman | | \$174.00/hr | \$ - |
| Operator | | \$141.00/hr | \$ - |
| Pipe Layer/ Grade Checker | | \$112.00/hr | \$ - |
| Laborer | | \$110.00/hr | \$ - |

| Vendors & Suppliers: | Qty | Rate | Price |
|-----------------------------|-----|--------|--------------|
| 8x20 Steel Sheet | 1 | | LS \$ - |
| Rain For Rent Bypass System | 1 | | LS \$ - |
| Diesel Fuel | 20 | \$4.04 | Gal \$ 80.80 |
| | | | LS \$ - |
| | | | LS \$ - |
| | | | LS \$ - |

Fuel cost adjusted per County's conditions of approval.

| Subs: | Qty | Rate | Price |
|-------|-----|------|---------|
| | | | LS \$ - |
| | | | LS \$ - |
| | | | LS \$ - |
| | | | LS \$ - |
| | | | LS \$ - |
| | | | LS \$ - |

| Labor: | | | |
|--------------------|--------|----------|----------|
| Labor Subtotal | | \$ 79.00 | |
| Markup | 15.00% | \$ 11.85 | |
| Total Labor | | | \$ 90.85 |

| Equipment: | | | |
|------------------------|---------|------|------|
| Equipment Subtotal | | \$ - | |
| Equipment Adjustment | 100.00% | \$ - | |
| Markup | 15.00% | \$ - | |
| Total Equipment | | | \$ - |

| Vendor & Suppliers: | | | |
|-------------------------------------|--------|----------|----------|
| Vendor & Suppliers Subtotal | | \$ 80.80 | |
| Markup | 15.00% | \$ 12.12 | |
| Total Vendor & Suppliers | | | \$ 92.92 |

| Subcontractor: | | | |
|----------------------------|-------|------|------|
| Subcontractor Subtotal | | \$ - | |
| Markup | 5.00% | \$ - | |
| Total Subcontractor | | | \$ - |

Sub Total **\$183.77**

Invoice Billing

\$184.00

Extra Work Record

Company Performing work: Weitman Ex
 Date of Work: 4/10/2023
 Client: PCL
 Work done for: PCL

Project Name: CCCH
 Project Number: 22040
 Reference Doc: 2032-2800
 Foreman On Site: Brant Blair

Description of Work: BYPASS 1084-1080

Revised to 1 HR per County's conditions of approval. Reflected on previous page.

| Blades: | Hours | Hourly Rate | Price |
|-----------------------|-------|-------------|-------|
| Cat 120H Motor Grader | | /hr \$ | - |
| Cat 140H Motor Grader | | /hr \$ | - |
| W/Laser Controls Add: | | /hr \$ | - |

| Compactors: | Hours | Hourly Rate | Price |
|----------------------------------|-------|-------------|-------|
| Dynapac CC142 Double Drum | | /hr \$ | - |
| Dynapac CA362D 84" Smooth Drum | | /hr \$ | - |
| Dynapac CA362PD 84" Padfoot Drum | | /hr \$ | - |

| Dozers: | Hours | Hourly Rate | Price |
|-----------------------|-------|-------------|-------|
| John Deere 650J Dozer | | /hr \$ | - |
| Cat D5N LGP Dozer | | /hr \$ | - |
| Cat D6N Dozer | | /hr \$ | - |

| Loaders: | Hours | Hourly Rate | Price |
|--|-------|-------------|-------|
| Cat 287B Multi Terrain Loader (Skid Steer) | | /hr \$ | - |
| John Deere 544J Loader | | /hr \$ | - |
| Cat 924H Loader | | /hr \$ | - |

| Scrapers: | Hours | Hourly Rate | Price |
|---------------------------|-------|-------------|-------|
| Cat 615C Scraper (paddle) | | /hr \$ | - |
| Cat 621G Scraper | | /hr \$ | - |
| TEREX TS14G Scraper | | /hr \$ | - |

| Trackhoes: | Hours | Hourly Rate | Price |
|--|-------|-------------|-------|
| JD 50D (11K #; Reach 11.67'; Pick-Wt. 5,258 #) 2 GL/HR | | /hr \$ | - |
| JD 85D (19K #; Reach 15.00'; Pick-Wt. 4,248 #) 2 GL/HR | | /hr \$ | - |
| JD 120D (26K #; Reach 19.5'; Pick-Wt. 5,766 #) 3 GL/HR | | /hr \$ | - |
| JD 120D (26K #; Reach 19.5'; Pick-Wt. 5,766 #) 3 GL/HR | | /hr \$ | - |
| JD 135D (34K #; Reach 19.5'; Pick-Wt. 5,984 #) 3 GL/HR | | /hr \$ | - |
| JD 240D (55K #; Reach 27.83'; Pick-Wt. 16,877 #) 6 GL/HR | | /hr \$ | - |
| JD 270D (63K #; Reach 23.67'; Pick-Wt. 19,727 #) 6 GL/HR | | /hr \$ | - |
| JD 350D (75K #; Reach 24.17'; Pick-Wt. 27,623 #) 7 GL/HR | | /hr \$ | - |
| JD 450D (98K #; Reach 27.00'; Pick-Wt. 29,906 #) 7 GL/HR | | /hr \$ | - |
| Hoopack Add: | | /hr \$ | - |
| Rockhammer Add: | | /hr \$ | - |

| Trucks: | Hours | Hourly Rate | Price |
|------------------------------|-------|-------------|-------|
| Dump Truck | | /hr \$ | - |
| Super Solo Dump Truck | | /hr \$ | - |
| 25 yd. End Dump | | /hr \$ | - |
| Truck & Pulp Transfer | | /hr \$ | - |
| Water Truck | | /hr \$ | - |
| Sweeper Truck (Lio-operated) | | /hr \$ | - |
| Sweeper Truck (Operated) | | /hr \$ | - |

Fuel Truck

| Crew Trucks & Trailers: | Hours | Hourly Rate | Price |
|---------------------------|-------|-------------|-------|
| Crew Truck | | /hr \$ | - |
| Tilt Deck Trailer- 16 ton | | /hr \$ | - |

| Small Tools: | Hours | Hourly Rate | Price |
|-------------------|-------|-------------|-------|
| Plate Compactor | | /day \$ | - |
| Jumping Jack | | /day \$ | - |
| Power Trowel | | /day \$ | - |
| Concrete Vibrator | | /day \$ | - |
| Laser, Any | | /day \$ | - |

| Labor: Straight Time | Hours | Hourly Rate | Price |
|---------------------------|----------|-------------|-------|
| Superintendent | | /hr \$ | - |
| Foreman | | /hr \$ | - |
| Operator | <u>2</u> | /hr \$ | - |
| Pipe Layer/ Grade Checker | | /hr \$ | - |
| Laborer | | /hr \$ | - |

| Labor: Overtime | Hours | Hourly Rate | Price |
|---------------------------|-------|-------------|-------|
| Superintendent | | /hr \$ | - |
| Foreman | | /hr \$ | - |
| Operator | | /hr \$ | - |
| Pipe Layer/ Grade Checker | | /hr \$ | - |
| Laborer | | /hr \$ | - |

| Labor: Double-time | Hours | Hourly Rate | Price |
|---------------------------|-------|-------------|-------|
| Superintendent | | /hr \$ | - |
| Foreman | | /hr \$ | - |
| Operator | | /hr \$ | - |
| Pipe Layer/ Grade Checker | | /hr \$ | - |
| Laborer | | /hr \$ | - |

| Vendor & Suppliers: | Qts | Rate | Price |
|------------------------------------|-----|------|---------|
| <u>8x20 Steel Sheet</u> | | | LS \$ - |
| <u>Rain for Part Bypass System</u> | | | LS \$ - |
| | | | LS \$ - |
| | | | LS \$ - |
| | | | LS \$ - |

| Sub: | Qts | Rate | Price |
|------|-----|------|---------|
| | | | LS \$ - |
| | | | LS \$ - |
| | | | LS \$ - |
| | | | LS \$ - |
| | | | LS \$ - |

| Labor: | Hours | Hourly Rate | Price |
|----------------|-------|-------------|-------|
| Labor Subtotal | | \$ | - |
| Markup | | \$ | - |
| Total Labor | | \$ | - |

| Equipment: | Hours | Hourly Rate | Price |
|----------------------|-------|-------------|-------|
| Equipment Subtotal | | \$ | - |
| Equipment Adjustment | | \$ | - |
| Markup | | \$ | - |
| Total Equipment | | \$ | - |

| Vendor & Suppliers: | Qts | Rate | Price |
|-----------------------------|-----|------|-------|
| Vendor & Suppliers Subtotal | | \$ | - |
| Markup | | \$ | - |
| Total Vendor & Suppliers | | \$ | - |

| Subcontractor: | Hours | Hourly Rate | Price |
|------------------------|-------|-------------|-------|
| Subcontractor Subtotal | | \$ | - |
| Markup | | \$ | - |
| Total Subcontractor | | \$ | - |

Preauthorization to perform work _____ Date _____
 Confirmation of completion of work _____ Date 4/10/23

Extra Work Record

Company Performing work: Weitman Excavation Inc
Date of Work: 4/11/2023
Client: PCL
Work done for: PCL

Project Name: CCCC
Project Number: 22040
Reference Doc: 8726.2041
Foreman On Site: Brent Blair

Description of Work:

Bypass MH1084 to MH1080

Revised to 1 HR per County's conditions of approval.

All Rates are Base on Unoperated Rates

| Blades: | Hours | Hourly Rate | Price |
|-----------------------|-------|-------------|-------|
| Cat 120H Motor Grader | | \$130.00/hr | \$ - |
| Cat 140H Motor Grader | | \$195.00/hr | \$ - |
| W/Laser Controls Add: | | \$60.00/hr | \$ - |

| Compactors: | Hours | Hourly Rate | Price |
|---|-------|-------------|-------|
| Dynapac CC142 Double Drum | | \$65.00/hr | \$ - |
| Dynapac CA362D 84" Smooth Drum / Pad Foot | | \$135.00/hr | \$ - |
| Cat 825C Pad foot | | \$230.00/hr | \$ - |

| Dozers: | Hours | Hourly Rate | Price |
|--------------------------------|-------|-------------|-------|
| John Deere 450J Dozer | | \$95.00/hr | \$ - |
| John Deere 650J Dozer | | \$135.00/hr | \$ - |
| John Deere 750J / Cat D6 Dozer | | \$150.00/hr | \$ - |

| Loaders: | Hours | Hourly Rate | Price |
|--|-------|-------------|-------|
| Cat 287B Multi Terrain Loader (Skid Steer) | | \$65.00/hr | \$ - |
| John Deere 544J Loader | | \$95.00/hr | \$ - |
| Cat 924H Loader | | \$145.00/hr | \$ - |

| Scrapers: | Hours | Hourly Rate | Price |
|---------------------------|-------|-------------|-------|
| Cat 615C Scraper (paddle) | | \$255.00/hr | \$ - |
| Cat 621G Scraper | | \$325.00/hr | \$ - |
| TEREX TS14G Scraper | | \$355.00/hr | \$ - |

| Trackhoes: | Hours | Hourly Rate | Price |
|--|-------|-------------|-------|
| JD 50D (11K #; Reach 11.67"; Pick-Wt. 53258 #) 2 GL/HR | | \$60.00/hr | \$ - |
| JD 85D (19K #; Reach 15.08"; Pick-Wt. 4,248 #) 2 GL/HR | | \$75.00/hr | \$ - |
| JD 120D (30K #; Reach 19.5"; Pick-Wt. 5,766 #) 3 GL/HR | | \$95.00/hr | \$ - |
| JD 130D (30K #; Reach 19.5"; Pick-Wt. 5,766 #) 3 GL/HR | | \$135.00/hr | \$ - |
| JD 135D (34K #; Reach 19.5"; Pick-Wt. 5,984 #) 3 GL/HR | | \$155.00/hr | \$ - |
| JD 240D (55K #; Reach 22.83"; Pick-Wt. 16,877 #) 6 GL/HR | | \$175.00/hr | \$ - |
| JD 270D (61K #; Reach 23.67"; Pick-Wt. 19,727 #) 6 GL/HR | | \$190.00/hr | \$ - |
| JD 350D (75K #; Reach 24.17"; Pick-Wt. 27,623 #) 7 GL/HR | | \$200.00/hr | \$ - |
| JD 450D (98K #; Reach 27.08"; Pick-Wt. 29,900 #) 7 GL/HR | | \$260.00/hr | \$ - |
| Hoe-pack Add: | | \$55.00/hr | \$ - |
| Rockhammer Add: | | \$195.00/hr | \$ - |

| Trucks: | Hours | Hourly Rate | Price |
|-----------------------|-------|-------------|-------|
| Dump Truck | | \$125.00/hr | \$ - |
| Super Solo Dump Truck | | \$155.00/hr | \$ - |
| 25 yd. End Dump | | \$165.00/hr | \$ - |
| Truck & Pup/ Transfer | | \$165.00/hr | \$ - |
| Offroad Truck | | \$175.00/hr | \$ - |
| Water Truck | | \$105.00/hr | \$ - |
| Sweeper Truck | | \$165.00/hr | \$ - |
| Vacuum Truck | | \$295.00/hr | \$ - |
| Hook Truck | | \$175.00/hr | \$ - |

| Small Tools: | Hours | Hourly Rate | Price |
|---------------------------|-------|-------------|-------|
| Diesel Plate Compactor | | \$35.00/hr | \$ - |
| GPS Unit | | \$35.00/hr | \$ - |
| Tilt Deck Trailer- 16 ton | | \$25.00/hr | \$ - |
| | | /day | \$ - |
| | | /day | \$ - |
| | | /day | \$ - |
| | | /day | \$ - |

| Labor: Straight Time | Hours | Hourly Rate | Price |
|---------------------------|-------|-------------|----------|
| Superintendent | | \$122.00/hr | \$ - |
| Foreman | | \$108.00/hr | \$ - |
| Operator | 1 | \$79.00/hr | \$ 79.00 |
| Pipe Layer/ Grade Checker | | \$65.00/hr | \$ - |
| Laborer | | \$64.00/hr | \$ - |

| Labor: Overtime | Hours | Hourly Rate | Price |
|---------------------------|-------|-------------|-------|
| Superintendent | | \$162.00/hr | \$ - |
| Foreman | | \$141.00/hr | \$ - |
| Operator | | \$110.00/hr | \$ - |
| Pipe Layer/ Grade Checker | | \$88.00/hr | \$ - |
| Laborer | | \$87.00/hr | \$ - |

| Labor: Double-time | Hours | Hourly Rate | Price |
|---------------------------|-------|-------------|-------|
| Superintendent | | \$202.00/hr | \$ - |
| Foreman | | \$174.00/hr | \$ - |
| Operator | | \$141.00/hr | \$ - |
| Pipe Layer/ Grade Checker | | \$112.00/hr | \$ - |
| Laborer | | \$110.00/hr | \$ - |

| Vendors & Suppliers: | Qty | Rate | Price |
|-----------------------------|-----|--------|--------------|
| 8x20 Steel Sheet | 1 | | LS \$ - |
| Rain For Rent Bypass System | 1 | | LS \$ - |
| Diesel Fuel | 20 | \$4.04 | Gal \$ 80.80 |
| | | | LS \$ - |
| | | | LS \$ - |
| | | | LS \$ - |

Fuel cost adjusted per County's conditions of approval.

| Subs: | Qty | Rate | Price |
|-------|-----|------|----------|
| | | | Ton \$ - |
| | | | LS \$ - |
| | | | LS \$ - |
| | | | LS \$ - |
| | | | LS \$ - |
| | | | LS \$ - |
| | | | LS \$ - |

| Labor: | | | |
|--------------------|--------|----------|----------|
| Labor Subtotal | | \$ 79.00 | |
| Markup | 15.00% | \$ 11.85 | |
| Total Labor | | | \$ 90.85 |

| Equipment: | | | |
|------------------------|---------|------|------|
| Equipment Subtotal | | \$ - | |
| Equipment Adjustment | 100.00% | \$ - | |
| Markup | 15.00% | \$ - | |
| Total Equipment | | | \$ - |

| Vendor & Suppliers: | | | |
|-------------------------------------|--------|----------|----------|
| Vendor & Suppliers Subtotal | | \$ 80.80 | |
| Markup | 15.00% | \$ 12.12 | |
| Total Vendor & Suppliers | | | \$ 92.92 |

| Subcontractor: | | | |
|----------------------------|-------|------|------|
| Subcontractor Subtotal | | \$ - | |
| Markup | 5.00% | \$ - | |
| Total Subcontractor | | | \$ - |

Sub Total **\$183.77**

Invoice Billing

\$184.00

Extra Work Record

Company Performing work: Westman EX
 Date of Work: 4/11/23
 Client: PCL
 Work done for: PCL

Project Name: CCCH
 Project Number: 22040
 Reference Doc: 8032-2800
 Foreman On Site: Brent Blair

Description of Work: Bypass 1084-1080

Revised to 1 HR per County's conditions of approval. Reflected on previous page.

| Blades: | Hours | Hourly Rate | Price |
|-----------------------|-------|-------------|-------|
| Cat 120H Motor Grader | | /hr \$ | - |
| Cat 140H Motor Grader | | /hr \$ | - |
| W/Laser Controls Add: | | /hr \$ | - |

| Compactors: | Hours | Hourly Rate | Price |
|----------------------------------|-------|-------------|-------|
| Dynapac CC142 Double Drum | | /hr \$ | - |
| Dynapac CA362D 84" Smooth Drum | | /hr \$ | - |
| Dynapac CA362PD 84" Padfoot Drum | | /hr \$ | - |

| Dozers: | Hours | Hourly Rate | Price |
|-----------------------|-------|-------------|-------|
| John Deere 650D Dozer | | /hr \$ | - |
| Cat D5N LGP Dozer | | /hr \$ | - |
| Cat D6N Dozer | | /hr \$ | - |

| Loaders: | Hours | Hourly Rate | Price |
|--|-------|-------------|-------|
| Cat 287B Multi Terrain Loader (Skid Steer) | | /hr \$ | - |
| John Deere S44J Loader | | /hr \$ | - |
| Cat 924H Loader | | /hr \$ | - |

| Scrapers: | Hours | Hourly Rate | Price |
|---------------------------|-------|-------------|-------|
| Cat 615C Scraper (paddle) | | /hr \$ | - |
| Cat 621G Scraper | | /hr \$ | - |
| TEREX TS14G Scraper | | /hr \$ | - |

| Trackhoes: | Hours | Hourly Rate | Price |
|--|-------|-------------|-------|
| JD 50D (11K #; Reach 11.67'; Pick-Wt. 5,258 #) 2 GL/HR | | /hr \$ | - |
| JD 85D (19K #; Reach 15.00'; Pick-Wt. 4,248 #) 2 GL/HR | | /hr \$ | - |
| JD 120D (30K #; Reach 19.5'; Pick-Wt. 5,766 #) 3 GL/HR | | /hr \$ | - |
| JD 120D (30K #; Reach 19.5'; Pick-Wt. 5,766 #) 3 GL/HR | | /hr \$ | - |
| JD 133D (34K #; Reach 19.5'; Pick-Wt. 5,984 #) 3 GL/HR | | /hr \$ | - |
| JD 240D (55K #; Reach 22.83'; Pick-Wt. 16,877 #) 6 GL/HR | | /hr \$ | - |
| JD 270D (61K #; Reach 23.67'; Pick-Wt. 18,727 #) 6 GL/HR | | /hr \$ | - |
| JD 350D (75K #; Reach 24.17'; Pick-Wt. 23,621 #) 7 GL/HR | | /hr \$ | - |
| JD 450D (99K #; Reach 27.00'; Pick-Wt. 29,800 #) 7 GL/HR | | /hr \$ | - |
| Hoopack Add: | | /hr \$ | - |
| Rockhammer Add: | | /hr \$ | - |

| Trucks: | Hours | Hourly Rate | Price |
|----------------------------|-------|-------------|-------|
| Dump Truck | | /hr \$ | - |
| Super Solo Dump Truck | | /hr \$ | - |
| 25 cu. Yard Dump | | /hr \$ | - |
| Truck & Pup Transfer | | /hr \$ | - |
| Water Truck | | /hr \$ | - |
| Sweeper Truck (Unoperated) | | /hr \$ | - |
| Sweeper Truck (Operated) | | /hr \$ | - |

| Crew Trucks & Trailers: | Hours | Hourly Rate | Price |
|---------------------------|-------|-------------|-------|
| Crew Truck | | /hr \$ | - |
| Tilt Deck Trailer- 16 ton | | /hr \$ | - |

| Small Tools: | Hours | Hourly Rate | Price |
|-------------------|-------|-------------|-------|
| Plate Compactor | | /day \$ | - |
| Jumping Jack | | /day \$ | - |
| Power Trowel | | /day \$ | - |
| Concrete Vibrator | | /day \$ | - |
| Laser, Any | | /day \$ | - |
| | | /day \$ | - |
| | | /day \$ | - |

| Labor: Straight Time | Hours | Hourly Rate | Price |
|---------------------------|-------|-------------|-------|
| Superintendent | | /hr \$ | - |
| Foreman | | /hr \$ | - |
| Operator | | /hr \$ | - |
| Pipe Layer/ Grade Checker | | /hr \$ | - |
| Laborer | | /hr \$ | - |

| Labor: Overtime | Hours | Hourly Rate | Price |
|---------------------------|-------|-------------|-------|
| Superintendent | | /hr \$ | - |
| Foreman | | /hr \$ | - |
| Operator | | /hr \$ | - |
| Pipe Layer/ Grade Checker | | /hr \$ | - |
| Laborer | | /hr \$ | - |

| Labor: Double-time | Hours | Hourly Rate | Price |
|---------------------------|-------|-------------|-------|
| Superintendent | | /hr \$ | - |
| Foreman | | /hr \$ | - |
| Operator | | /hr \$ | - |
| Pipe Layer/ Grade Checker | | /hr \$ | - |
| Laborer | | /hr \$ | - |

| Vendors & Suppliers: | Qty | Rate | Price |
|------------------------------------|-----|------|----------|
| <u>EX 20 Steel sheet</u> | | | 1.5 \$ - |
| <u>Rain for Rock bypass system</u> | | | 1.5 \$ - |
| | | | 1.5 \$ - |
| | | | 1.5 \$ - |
| | | | 1.5 \$ - |

| Subs: | Qty | Rate | Price |
|-------|-----|------|----------|
| | | | 1.5 \$ - |
| | | | 1.5 \$ - |
| | | | 1.5 \$ - |
| | | | 1.5 \$ - |
| | | | 1.5 \$ - |

| Labor: | Hours | Hourly Rate | Price |
|----------------|-------|-------------|-------|
| Labor Subtotal | | \$ | - |
| Markup | | \$ | - |
| Total Labor | | \$ | - |

| Equipment: | Hours | Hourly Rate | Price |
|----------------------|-------|-------------|-------|
| Equipment Subtotal | | \$ | - |
| Equipment Adjustment | | \$ | - |
| Markup | | \$ | - |
| Total Equipment | | \$ | - |

| Vendor & Suppliers: | Hours | Hourly Rate | Price |
|-----------------------------|-------|-------------|-------|
| Vendor & Suppliers Subtotal | | \$ | - |
| Markup | | \$ | - |
| Total Vendor & Suppliers | | \$ | - |

| Subcontractor: | Hours | Hourly Rate | Price |
|------------------------|-------|-------------|-------|
| Subcontractor Subtotal | | \$ | - |
| Markup | | \$ | - |
| Total Subcontractor | | \$ | - |

Preauthorization to perform work _____ Date _____
 Confirmation of completion of work _____ Date 4/11/23

Extra Work Record

Company Performing work: Weitman Excavation Inc
Date of Work: 4/12/2023
Client: PCL
Work done for: PCL

Project Name: CCCC
Project Number: 22040
Reference Doc: 8726.2041
Foreman On Site: Brent Blair

Description of Work:

Bypass MH1084 to MH1080

Revised to 1 HR per County's conditions of approval.

All Rates are Base on Unoperated Rates

| Blades: | Hours | Hourly Rate | Price |
|-----------------------|-------|-------------|-------|
| Cat 120H Motor Grader | | \$130.00/hr | \$ - |
| Cat 140H Motor Grader | | \$195.00/hr | \$ - |
| W/Laser Controls Add: | | \$60.00/hr | \$ - |

| Compactors: | Hours | Hourly Rate | Price |
|---|-------|-------------|-------|
| Dynapac CC142 Double Drum | | \$65.00/hr | \$ - |
| Dynapac CA362D 84" Smooth Drum / Pad Foot | | \$135.00/hr | \$ - |
| Cat 825C Pad foot | | \$230.00/hr | \$ - |

| Dozers: | Hours | Hourly Rate | Price |
|--------------------------------|-------|-------------|-------|
| John Deere 450J Dozer | | \$95.00/hr | \$ - |
| John Deere 650J Dozer | | \$135.00/hr | \$ - |
| John Deere 750J / Cat D6 Dozer | | \$150.00/hr | \$ - |

| Loaders: | Hours | Hourly Rate | Price |
|--|-------|-------------|-------|
| Cat 287B Multi Terrain Loader (Skid Steer) | | \$65.00/hr | \$ - |
| John Deere 544J Loader | | \$95.00/hr | \$ - |
| Cat 924H Loader | | \$145.00/hr | \$ - |

| Scrapers: | Hours | Hourly Rate | Price |
|---------------------------|-------|-------------|-------|
| Cat 615C Scraper (paddle) | | \$255.00/hr | \$ - |
| Cat 621G Scraper | | \$325.00/hr | \$ - |
| TEREX TS14G Scraper | | \$355.00/hr | \$ - |

| Trackhoes: | Hours | Hourly Rate | Price |
|--|-------|-------------|-------|
| JD 50D (11K #; Reach 11.67"; Pick-Wt. 53258 #) 2 GL/HR | | \$60.00/hr | \$ - |
| JD 85D (19K #; Reach 15.08"; Pick-Wt. 4,248 #) 2 GL/HR | | \$75.00/hr | \$ - |
| JD 120D (30K #; Reach 19.5"; Pick-Wt. 5,766 #) 3 GL/HR | | \$95.00/hr | \$ - |
| JD 130D (30K #; Reach 19.5"; Pick-Wt. 5,766 #) 3 GL/HR | | \$135.00/hr | \$ - |
| JD 135D (34K #; Reach 19.5"; Pick-Wt. 5,984 #) 3 GL/HR | | \$155.00/hr | \$ - |
| JD 240D (55K #; Reach 22.83"; Pick-Wt. 16,877 #) 6 GL/HR | | \$175.00/hr | \$ - |
| JD 270D (61K #; Reach 23.67"; Pick-Wt. 19,727 #) 6 GL/HR | | \$190.00/hr | \$ - |
| JD 350D (75K #; Reach 24.17"; Pick-Wt. 27,623 #) 7 GL/HR | | \$200.00/hr | \$ - |
| JD 450D (98K #; Reach 27.08"; Pick-Wt. 29,900 #) 7 GL/HR | | \$260.00/hr | \$ - |
| Hoe-pack Add: | | \$55.00/hr | \$ - |
| Rockhammer Add: | | \$195.00/hr | \$ - |

| Trucks: | Hours | Hourly Rate | Price |
|-----------------------|-------|-------------|-------|
| Dump Truck | | \$125.00/hr | \$ - |
| Super Solo Dump Truck | | \$155.00/hr | \$ - |
| 25 yd. End Dump | | \$165.00/hr | \$ - |
| Truck & Pup/ Transfer | | \$165.00/hr | \$ - |
| Offroad Truck | | \$175.00/hr | \$ - |
| Water Truck | | \$105.00/hr | \$ - |
| Sweeper Truck | | \$165.00/hr | \$ - |
| Vacuum Truck | | \$295.00/hr | \$ - |
| Hook Truck | | \$175.00/hr | \$ - |

| Small Tools: | Hours | Hourly Rate | Price |
|---------------------------|-------|-------------|-------|
| Diesel Plate Compactor | | \$35.00/hr | \$ - |
| GPS Unit | | \$35.00/hr | \$ - |
| Tilt Deck Trailer- 16 ton | | \$25.00/hr | \$ - |
| | | /day | \$ - |
| | | /day | \$ - |
| | | /day | \$ - |
| | | /day | \$ - |

| Labor: Straight Time | Hours | Hourly Rate | Price |
|---------------------------|-------|-------------|----------|
| Superintendent | | \$122.00/hr | \$ - |
| Foreman | | \$108.00/hr | \$ - |
| Operator | 1 | \$79.00/hr | \$ 79.00 |
| Pipe Layer/ Grade Checker | | \$65.00/hr | \$ - |
| Laborer | | \$64.00/hr | \$ - |

| Labor: Overtime | Hours | Hourly Rate | Price |
|---------------------------|-------|-------------|-------|
| Superintendent | | \$162.00/hr | \$ - |
| Foreman | | \$141.00/hr | \$ - |
| Operator | | \$110.00/hr | \$ - |
| Pipe Layer/ Grade Checker | | \$88.00/hr | \$ - |
| Laborer | | \$87.00/hr | \$ - |

| Labor: Double-time | Hours | Hourly Rate | Price |
|---------------------------|-------|-------------|-------|
| Superintendent | | \$202.00/hr | \$ - |
| Foreman | | \$174.00/hr | \$ - |
| Operator | | \$141.00/hr | \$ - |
| Pipe Layer/ Grade Checker | | \$112.00/hr | \$ - |
| Laborer | | \$110.00/hr | \$ - |

| Vendors & Suppliers: | Qty | Rate | Price |
|------------------------------------|-----|--------|--------------|
| 8x20 Steel Sheet | 1 | | LS \$ - |
| Rain For Rent (ByPass Pump System) | 1 | | LS \$ - |
| Diesel Fuel | 20 | \$4.04 | Gal \$ 80.80 |
| | | | LS \$ - |
| | | | LS \$ - |
| | | | LS \$ - |

Fuel cost adjusted per County's conditions of approval.

| Subs: | Qty | Rate | Price |
|-------|-----|------|---------|
| | | | LS \$ - |
| | | | LS \$ - |
| | | | LS \$ - |
| | | | LS \$ - |
| | | | LS \$ - |
| | | | LS \$ - |

| Labor: | | | |
|--------------------|--------|----------|----------|
| Labor Subtotal | | \$ 79.00 | |
| Markup | 15.00% | \$ 11.85 | |
| Total Labor | | | \$ 90.85 |

| Equipment: | | | |
|------------------------|---------|------|------|
| Equipment Subtotal | | \$ - | |
| Equipment Adjustment | 100.00% | \$ - | |
| Markup | 15.00% | \$ - | |
| Total Equipment | | | \$ - |

| Vendor & Suppliers: | | | |
|-------------------------------------|--------|----------|----------|
| Vendor & Suppliers Subtotal | | \$ 80.80 | |
| Markup | 15.00% | \$ 12.12 | |
| Total Vendor & Suppliers | | | \$ 92.92 |

| Subcontractor: | | | |
|----------------------------|-------|------|------|
| Subcontractor Subtotal | | \$ - | |
| Markup | 5.00% | \$ - | |
| Total Subcontractor | | | \$ - |

Sub Total **\$183.77**

Invoice Billing

\$184.00

Extra Work Record

Company Performing work: Weitman Ex
 Date of Work: 4/12/23
 Client: PCL
 Work done for: PCL

Project Name: CCC4
 Project Number: 22040
 Reference Doc: 8032-2800
 Foreman On Site: Brent Blair

Description of Work: BYPASS 1084-1080

Revised to 1 HR per County's conditions of approval. Reflected on previous page.

| Blades: | Hours | Hourly Rate | Price |
|-----------------------|-------|-------------|-------|
| Cat 120H Motor Grader | | hr \$ | - |
| Cat 140H Motor Grader | | hr \$ | - |
| W/Laser Controls Add: | | hr \$ | - |

| Compactors: | Hours | Hourly Rate | Price |
|----------------------------------|-------|-------------|-------|
| Dynapac CC142 Double Drum | | hr \$ | - |
| Dynapac CA362D 84" Smooth Drum | | hr \$ | - |
| Dynapac CA362PD 84" Padfoot Drum | | hr \$ | - |

| Dozers: | Hours | Hourly Rate | Price |
|-----------------------|-------|-------------|-------|
| John Deere 650J Dozer | | hr \$ | - |
| Cat D5N LGP Dozer | | hr \$ | - |
| Cat D6N Dozer | | hr \$ | - |

| Loaders: | Hours | Hourly Rate | Price |
|--|-------|-------------|-------|
| Cat 287H Multi Terrain Loader (Skid Steer) | | hr \$ | - |
| John Deere 544J Loader | | hr \$ | - |
| Cat 924H Loader | | hr \$ | - |

| Scrapers: | Hours | Hourly Rate | Price |
|---------------------------|-------|-------------|-------|
| Cat 615G Scraper (paddle) | | hr \$ | - |
| Cat 621G Scraper | | hr \$ | - |
| TEREX TS14G Scraper | | hr \$ | - |

| Trackhoes: | Hours | Hourly Rate | Price |
|--|-------|-------------|-------|
| JD 58D (11K #; Reach 11.67'; Pick-Wt. 5,258 #) 2 GL/HR | | hr \$ | - |
| JD 85D (19K #; Reach 15.08'; Pick-Wt. 4,248 #) 2 GL/HR | | hr \$ | - |
| JD 120D (30K #; Reach 19.5'; Pick-Wt. 5,766 #) 3 GL/HR | | hr \$ | - |
| JD 120D (30K #; Reach 19.5'; Pick-Wt. 5,766 #) 3 GL/HR | | hr \$ | - |
| JD 135D (34K #; Reach 21.8'; Pick-Wt. 5,884 #) 3 GL/HR | | hr \$ | - |
| JD 240D (55K #; Reach 22.8'; Pick-Wt. 16,877 #) 6 GL/HR | | hr \$ | - |
| JD 270D (61K #; Reach 23.67'; Pick-Wt. 19,727 #) 6 GL/HR | | hr \$ | - |
| JD 350D (75K #; Reach 24.17'; Pick-Wt. 27,623 #) 7 GL/HR | | hr \$ | - |
| JD 450D (98K #; Reach 27.08'; Pick-Wt. 29,900 #) 7 GL/HR | | hr \$ | - |
| Hoepack Add: | | hr \$ | - |
| Rockhammer Add: | | hr \$ | - |

| Trucks: | Hours | Hourly Rate | Price |
|-----------------------------|-------|-------------|-------|
| Dump Truck | | hr \$ | - |
| Super Solo Dump Truck | | hr \$ | - |
| 25 yd. End Dump | | hr \$ | - |
| Truck & Pulp Transfer | | hr \$ | - |
| Water Truck | | hr \$ | - |
| Sweeper Truck (Un-operated) | | hr \$ | - |
| Sweeper Truck (Operated) | | hr \$ | - |

| Crew Trucks & Trailers: | Hours | Hourly Rate | Price |
|---------------------------|-------|-------------|-------|
| Crew Truck | | hr \$ | - |
| Tilt Deck Trailer- 16 ton | | hr \$ | - |

| Small Tools: | Hours | Hourly Rate | Price |
|-------------------|-------|-------------|-------|
| Plate Compactor | | day \$ | - |
| Jumping Jack | | day \$ | - |
| Power Trowel | | day \$ | - |
| Concrete Vibrator | | day \$ | - |
| Laser, Any | | day \$ | - |

| Labor: Straight Time | Hours | Hourly Rate | Price |
|---------------------------|-------|-------------|-------|
| Superintendent | | hr \$ | - |
| Foreman | | hr \$ | - |
| Operator | | hr \$ | - |
| Pipe Layer/ Grade Checker | | hr \$ | - |
| Laborer | | hr \$ | - |

| Labor: Overtime | Hours | Hourly Rate | Price |
|---------------------------|-------|-------------|-------|
| Superintendent | | hr \$ | - |
| Foreman | | hr \$ | - |
| Operator | | hr \$ | - |
| Pipe Layer/ Grade Checker | | hr \$ | - |
| Laborer | | hr \$ | - |

| Labor: Double-time | Hours | Hourly Rate | Price |
|---------------------------|-------|-------------|-------|
| Superintendent | | hr \$ | - |
| Foreman | | hr \$ | - |
| Operator | | hr \$ | - |
| Pipe Layer/ Grade Checker | | hr \$ | - |
| Laborer | | hr \$ | - |

| Vendors & Suppliers: | Qty | Rate | Price |
|-----------------------------|-----|--------|-------|
| 8x20 steel sheet | | 1.5 \$ | - |
| Rain for Rent bypass system | | 1.5 \$ | - |
| | | 1.5 \$ | - |
| | | 1.5 \$ | - |
| | | 1.5 \$ | - |

| Subs: | Qty | Rate | Price |
|-------|-----|--------|-------|
| | | 1.5 \$ | - |
| | | 1.5 \$ | - |
| | | 1.5 \$ | - |
| | | 1.5 \$ | - |
| | | 1.5 \$ | - |

| | | | |
|----------------|----|---|------|
| Labor: | | | |
| Labor Subtotal | \$ | - | |
| Markup | \$ | - | |
| Total Labor | | | \$ - |

| | | | |
|----------------------|----|---|------|
| Equipment: | | | |
| Equipment Subtotal | \$ | - | |
| Equipment Adjustment | \$ | - | |
| Markup | \$ | - | |
| Total Equipment | | | \$ - |

| | | | |
|-----------------------------|----|---|------|
| Vendor & Suppliers: | | | |
| Vendor & Suppliers Subtotal | \$ | - | |
| Markup | \$ | - | |
| Total Vendor & Suppliers | | | \$ - |

| | | | |
|------------------------|----|---|------|
| Subcontractor: | | | |
| Subcontractor Subtotal | \$ | - | |
| Markup | \$ | - | |
| Total Subcontractor | | | \$ - |

Preauthorization to perform work _____ Date _____

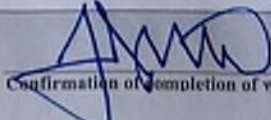
 Confirmation of completion of work _____ Date 4/12/23

Extra Work Record

Company Performing work: Weitman Excavation Inc
Date of Work: 4/13/2023
Client: PCL
Work done for: PCL

Project Name: CCCC
Project Number: 22040
Reference Doc: 8726.2041
Foreman On Site: Brent Blair

Description of Work:

Bypass MH1084 to MH1080

Revised to 1 HR per County's conditions of approval.

All Rates are Base on Unoperated Rates

| Blades: | Hours | Hourly Rate | Price |
|-----------------------|-------|-------------|-------|
| Cat 120H Motor Grader | | \$130.00/hr | \$ - |
| Cat 140H Motor Grader | | \$195.00/hr | \$ - |
| W/Laser Controls Add: | | \$60.00/hr | \$ - |

| Compactors: | Hours | Hourly Rate | Price |
|---|-------|-------------|-------|
| Dynapac CC142 Double Drum | | \$65.00/hr | \$ - |
| Dynapac CA362D 84" Smooth Drum / Pad Foot | | \$135.00/hr | \$ - |
| Cat 825C Pad foot | | \$230.00/hr | \$ - |

| Dozers: | Hours | Hourly Rate | Price |
|--------------------------------|-------|-------------|-------|
| John Deere 450J Dozer | | \$95.00/hr | \$ - |
| John Deere 650J Dozer | | \$135.00/hr | \$ - |
| John Deere 750J / Cat D6 Dozer | | \$150.00/hr | \$ - |

| Loaders: | Hours | Hourly Rate | Price |
|--|-------|-------------|-------|
| Cat 287B Multi Terrain Loader (Skid Steer) | | \$65.00/hr | \$ - |
| John Deere 544J Loader | | \$95.00/hr | \$ - |
| Cat 924H Loader | | \$145.00/hr | \$ - |

| Scrapers: | Hours | Hourly Rate | Price |
|---------------------------|-------|-------------|-------|
| Cat 615C Scraper (paddle) | | \$255.00/hr | \$ - |
| Cat 621G Scraper | | \$325.00/hr | \$ - |
| TEREX TS14G Scraper | | \$355.00/hr | \$ - |

| Trackhoes: | Hours | Hourly Rate | Price |
|--|-------|-------------|-------|
| JD 50D (11K #; Reach 11.67"; Pick-Wt. 53258 #) 2 GL/HR | | \$60.00/hr | \$ - |
| JD 85D (19K #; Reach 15.08"; Pick-Wt. 4,248 #) 2 GL/HR | | \$75.00/hr | \$ - |
| JD 120D (30K #; Reach 19.5"; Pick-Wt. 5,766 #) 3 GL/HR | | \$95.00/hr | \$ - |
| JD 130D (30K #; Reach 19.5"; Pick-Wt. 5,766 #) 3 GL/HR | | \$135.00/hr | \$ - |
| JD 135D (34K #; Reach 19.5"; Pick-Wt. 5,984 #) 3 GL/HR | | \$155.00/hr | \$ - |
| JD 240D (55K #; Reach 22.83"; Pick-Wt. 16,877 #) 6 GL/HR | | \$175.00/hr | \$ - |
| JD 270D (61K #; Reach 23.67"; Pick-Wt. 19,727 #) 6 GL/HR | | \$190.00/hr | \$ - |
| JD 350D (75K #; Reach 24.17"; Pick-Wt. 27,623 #) 7 GL/HR | | \$200.00/hr | \$ - |
| JD 450D (98K #; Reach 27.08"; Pick-Wt. 29,900 #) 7 GL/HR | | \$260.00/hr | \$ - |
| Hoe-pack Add: | | \$55.00/hr | \$ - |
| Rockhammer Add: | | \$195.00/hr | \$ - |

| Trucks: | Hours | Hourly Rate | Price |
|-----------------------|-------|-------------|-------|
| Dump Truck | | \$125.00/hr | \$ - |
| Super Solo Dump Truck | | \$155.00/hr | \$ - |
| 25 yd. End Dump | | \$165.00/hr | \$ - |
| Truck & Pup/ Transfer | | \$165.00/hr | \$ - |
| Offroad Truck | | \$175.00/hr | \$ - |
| Water Truck | | \$105.00/hr | \$ - |
| Sweeper Truck | | \$165.00/hr | \$ - |
| Vacuum Truck | | \$295.00/hr | \$ - |
| Hook Truck | | \$175.00/hr | \$ - |

| Small Tools: | Hours | Hourly Rate | Price |
|---------------------------|-------|-------------|-------|
| Diesel Plate Compactor | | \$35.00/hr | \$ - |
| GPS Unit | | \$35.00/hr | \$ - |
| Tilt Deck Trailer- 16 ton | | \$25.00/hr | \$ - |
| | | /day | \$ - |
| | | /day | \$ - |
| | | /day | \$ - |
| | | /day | \$ - |

| Labor: Straight Time | Hours | Hourly Rate | Price |
|---------------------------|-------|-------------|----------|
| Superintendent | | \$122.00/hr | \$ - |
| Foreman | | \$108.00/hr | \$ - |
| Operator | 1 | \$79.00/hr | \$ 79.00 |
| Pipe Layer/ Grade Checker | | \$65.00/hr | \$ - |
| Laborer | | \$64.00/hr | \$ - |

| Labor: Overtime | Hours | Hourly Rate | Price |
|---------------------------|-------|-------------|-------|
| Superintendent | | \$162.00/hr | \$ - |
| Foreman | | \$141.00/hr | \$ - |
| Operator | | \$110.00/hr | \$ - |
| Pipe Layer/ Grade Checker | | \$88.00/hr | \$ - |
| Laborer | | \$87.00/hr | \$ - |

| Labor: Double-time | Hours | Hourly Rate | Price |
|---------------------------|-------|-------------|-------|
| Superintendent | | \$202.00/hr | \$ - |
| Foreman | | \$174.00/hr | \$ - |
| Operator | | \$141.00/hr | \$ - |
| Pipe Layer/ Grade Checker | | \$112.00/hr | \$ - |
| Laborer | | \$110.00/hr | \$ - |

| Vendors & Suppliers: | Qty | Rate | Price |
|------------------------------------|-----|--------|--------------|
| 8x20 Steel Sheet | 1 | | LS \$ - |
| Rain For Rent (ByPass Pump System) | 1 | | LS \$ - |
| Diesel Fuel | 20 | \$4.04 | Gal \$ 80.80 |
| | | | LS \$ - |
| | | | LS \$ - |
| | | | LS \$ - |

Fuel cost adjusted per County's conditions of approval.

| Subs: | Qty | Rate | Price |
|-------|-----|------|---------|
| | | | LS \$ - |
| | | | LS \$ - |
| | | | LS \$ - |
| | | | LS \$ - |
| | | | LS \$ - |
| | | | LS \$ - |

| Labor: | | | |
|--------------------|--------|----------|----------|
| Labor Subtotal | | \$ 79.00 | |
| Markup | 15.00% | \$ 11.85 | |
| Total Labor | | | \$ 90.85 |

| Equipment: | | | |
|------------------------|---------|------|------|
| Equipment Subtotal | | \$ - | |
| Equipment Adjustment | 100.00% | \$ - | |
| Markup | 15.00% | \$ - | |
| Total Equipment | | | \$ - |

| Vendor & Suppliers: | | | |
|-------------------------------------|--------|----------|----------|
| Vendor & Suppliers Subtotal | | \$ 80.80 | |
| Markup | 15.00% | \$ 12.12 | |
| Total Vendor & Suppliers | | | \$ 92.92 |

| Subcontractor: | | | |
|----------------------------|-------|------|------|
| Subcontractor Subtotal | | \$ - | |
| Markup | 5.00% | \$ - | |
| Total Subcontractor | | | \$ - |

Sub Total **\$183.77**

Invoice Billing

\$184.00

Extra Work Record

Company Performing work: Weitman Ex
 Date of Work: 4/12/23
 Client: PCL
 Work done for: PCL

Project Name: CCCH
 Project Number: 22040
 Reference Doc: 8032-2800
 Foreman On Site: Brent Blair

Description of Work: BYPASS 1084-1080

| Blades: | Hours | Hourly Rate | Price |
|-----------------------|-------|-------------|-------|
| Cat 120H Motor Grader | | hr \$ | - |
| Cat 140H Motor Grader | | hr \$ | - |
| W/Laser Controls Add: | | hr \$ | - |

| Compactors: | Hours | Hourly Rate | Price |
|----------------------------------|-------|-------------|-------|
| Dynapac CC142 Double Drum | | hr \$ | - |
| Dynapac CA362D 84" Smooth Drum | | hr \$ | - |
| Dynapac CA362PD 84" Padfoot Drum | | hr \$ | - |

| Dozers: | Hours | Hourly Rate | Price |
|-----------------------|-------|-------------|-------|
| John Deere 650J Dozer | | hr \$ | - |
| Cat D5N LGP Dozer | | hr \$ | - |
| Cat D6N Dozer | | hr \$ | - |

| Loaders: | Hours | Hourly Rate | Price |
|--|-------|-------------|-------|
| Cat 287B Multi Terrain Loader (Skid Steer) | | hr \$ | - |
| John Deere 544J Loader | | hr \$ | - |
| Cat 924H Loader | | hr \$ | - |

| Scrapers: | Hours | Hourly Rate | Price |
|---------------------------|-------|-------------|-------|
| Cat 615C Scraper (paddle) | | hr \$ | - |
| Cat 621G Scraper | | hr \$ | - |
| TEREX TS14G Scraper | | hr \$ | - |

| Trackhoes: | Hours | Hourly Rate | Price |
|--|-------|-------------|-------|
| JD 540 (13K #, Reach 11.67', Pick-Wt. 5,258 #) 2 GL/HR | | hr \$ | - |
| JD 85D (15K #, Reach 15.00', Pick-Wt. 4,248 #) 2 GL/HR | | hr \$ | - |
| JD 120D (34K #, Reach 19.5', Pick-Wt. 5,766 #) 3 GL/HR | | hr \$ | - |
| JD 120D (34K #, Reach 19.5', Pick-Wt. 5,766 #) 3 GL/HR | | hr \$ | - |
| JD 135D (34K #, Reach 19.5', Pick-Wt. 5,994 #) 3 GL/HR | | hr \$ | - |
| JD 240D (55K #, Reach 22.83', Pick-Wt. 16,877 #) 6 GL/HR | | hr \$ | - |
| JD 270D (63K #, Reach 23.67', Pick-Wt. 19,727 #) 6 GL/HR | | hr \$ | - |
| JD 350D (75K #, Reach 24.17', Pick-Wt. 27,623 #) 7 GL/HR | | hr \$ | - |
| JD 450D (99K #, Reach 27.00', Pick-Wt. 29,900 #) 7 GL/HR | | hr \$ | - |
| Hoopack Add: | | hr \$ | - |
| Rockhammer Add: | | hr \$ | - |

| Trucks: | Hours | Hourly Rate | Price |
|-----------------------------|-------|-------------|-------|
| Dump Truck | | hr \$ | - |
| Super Solo Dump Truck | | hr \$ | - |
| 25 yd. End Dump | | hr \$ | - |
| Truck & Pipe Transfer | | hr \$ | - |
| Water Truck | | hr \$ | - |
| Sweeper Truck (Un-operated) | | hr \$ | - |
| Sweeper Truck (Operated) | | hr \$ | - |

| Crew Trucks & Trailers: | Hours | Hourly Rate | Price |
|---------------------------|-------|-------------|-------|
| Crew Truck | | hr \$ | - |
| Tilt Deck Trailer- 16 ton | | hr \$ | - |

| Small Tools: | Hours | Hourly Rate | Price |
|-------------------|-------|-------------|-------|
| Plate Compactor | | day \$ | - |
| Jumping Jack | | day \$ | - |
| Power Trowel | | day \$ | - |
| Concrete Vibrator | | day \$ | - |
| Laser, Any | | day \$ | - |

| Labor: Straight Time | Hours | Hourly Rate | Price |
|---------------------------|-------|-------------|-------|
| Superintendent | | hr \$ | - |
| Foreman | | hr \$ | - |
| Operator | | hr \$ | - |
| Pipe Layer/ Grade Checker | | hr \$ | - |
| Laborer | | hr \$ | - |

| Labor: Overtime | Hours | Hourly Rate | Price |
|---------------------------|-------|-------------|-------|
| Superintendent | | hr \$ | - |
| Foreman | | hr \$ | - |
| Operator | | hr \$ | - |
| Pipe Layer/ Grade Checker | | hr \$ | - |
| Laborer | | hr \$ | - |

| Labor: Double-time | Hours | Hourly Rate | Price |
|---------------------------|-------|-------------|-------|
| Superintendent | | hr \$ | - |
| Foreman | | hr \$ | - |
| Operator | | hr \$ | - |
| Pipe Layer/ Grade Checker | | hr \$ | - |
| Laborer | | hr \$ | - |

| Vendors & Suppliers: | Qty | Rate | Price |
|------------------------------|-----|--------|-------|
| OK20 steel sheet | | 1.5 \$ | - |
| Rain for Brent bypass system | | 1.5 \$ | - |
| | | 1.5 \$ | - |
| | | 1.5 \$ | - |
| | | 1.5 \$ | - |

| Subs: | Qty | Rate | Price |
|-------|-----|--------|-------|
| | | 1.5 \$ | - |
| | | 1.5 \$ | - |
| | | 1.5 \$ | - |
| | | 1.5 \$ | - |
| | | 1.5 \$ | - |

| Labor: | Subtotal | Markup | Total Labor |
|--------|----------|--------|-------------|
| | \$ - | \$ - | \$ - |

| Equipment: | Subtotal | Markup | Total Equipment |
|------------|----------|--------|-----------------|
| | \$ - | \$ - | \$ - |

| Vendor & Suppliers: | Subtotal | Markup | Total Vendor & Suppliers |
|---------------------|----------|--------|--------------------------|
| | \$ - | \$ - | \$ - |

| Subcontractor: | Subtotal | Markup | Total Subcontractor |
|----------------|----------|--------|---------------------|
| | \$ - | \$ - | \$ - |

Preauthorization to perform work _____ Date _____
 Confirmation of completion of work  Date 4/12/23

Extra Work Record

Company Performing work: Weitman Excavation Inc
Date of Work: 4/14/2023
Client: PCL
Work done for: PCL

Project Name: CCCC
Project Number: 22040
Reference Doc: 8726.2041
Foreman On Site: Brent Blair

Description of Work:

Bypass MH1084 to MH1080

Revised to 1 HR per County's conditions of approval.

All Rates are Base on Unoperated Rates

| Blades: | Hours | Hourly Rate | Price |
|-----------------------|-------|-------------|-------|
| Cat 120H Motor Grader | | \$130.00/hr | \$ - |
| Cat 140H Motor Grader | | \$195.00/hr | \$ - |
| W/Laser Controls Add: | | \$60.00/hr | \$ - |

| Compactors: | Hours | Hourly Rate | Price |
|---|-------|-------------|-------|
| Dynapac CC142 Double Drum | | \$65.00/hr | \$ - |
| Dynapac CA362D 84" Smooth Drum / Pad Foot | | \$135.00/hr | \$ - |
| Cat 825C Pad foot | | \$230.00/hr | \$ - |

| Dozers: | Hours | Hourly Rate | Price |
|--------------------------------|-------|-------------|-------|
| John Deere 450J Dozer | | \$95.00/hr | \$ - |
| John Deere 650J Dozer | | \$135.00/hr | \$ - |
| John Deere 750J / Cat D6 Dozer | | \$150.00/hr | \$ - |

| Loaders: | Hours | Hourly Rate | Price |
|--|-------|-------------|-------|
| Cat 287B Multi Terrain Loader (Skid Steer) | | \$65.00/hr | \$ - |
| John Deere 544J Loader | | \$95.00/hr | \$ - |
| Cat 924H Loader | | \$145.00/hr | \$ - |

| Scrapers: | Hours | Hourly Rate | Price |
|---------------------------|-------|-------------|-------|
| Cat 615C Scraper (paddle) | | \$255.00/hr | \$ - |
| Cat 621G Scraper | | \$325.00/hr | \$ - |
| TEREX TS14G Scraper | | \$355.00/hr | \$ - |

| Trackhoes: | Hours | Hourly Rate | Price |
|--|-------|-------------|-------|
| JD 50D (11K #; Reach 11.67"; Pick-Wt. 53258 #) 2 GL/HR | | \$60.00/hr | \$ - |
| JD 85D (19K #; Reach 15.08"; Pick-Wt. 4,248 #) 2 GL/HR | | \$75.00/hr | \$ - |
| JD 120D (30K #; Reach 19.5"; Pick-Wt. 5,766 #) 3 GL/HR | | \$95.00/hr | \$ - |
| JD 130D (30K #; Reach 19.5"; Pick-Wt. 5,766 #) 3 GL/HR | | \$135.00/hr | \$ - |
| JD 135D (34K #; Reach 19.5"; Pick-Wt. 5,984 #) 3 GL/HR | | \$155.00/hr | \$ - |
| JD 240D (55K #; Reach 22.83"; Pick-Wt. 16,877 #) 6 GL/HR | | \$175.00/hr | \$ - |
| JD 270D (61K #; Reach 23.67"; Pick-Wt. 19,727 #) 6 GL/HR | | \$190.00/hr | \$ - |
| JD 350D (75K #; Reach 24.17"; Pick-Wt. 27,623 #) 7 GL/HR | | \$200.00/hr | \$ - |
| JD 450D (98K #; Reach 27.08"; Pick-Wt. 29,900 #) 7 GL/HR | | \$260.00/hr | \$ - |
| Hoe-pack Add: | | \$55.00/hr | \$ - |
| Rockhammer Add: | | \$195.00/hr | \$ - |

| Trucks: | Hours | Hourly Rate | Price |
|-----------------------|-------|-------------|-------|
| Dump Truck | | \$125.00/hr | \$ - |
| Super Solo Dump Truck | | \$155.00/hr | \$ - |
| 25 yd. End Dump | | \$165.00/hr | \$ - |
| Truck & Pup/ Transfer | | \$165.00/hr | \$ - |
| Offroad Truck | | \$175.00/hr | \$ - |
| Water Truck | | \$105.00/hr | \$ - |
| Sweeper Truck | | \$165.00/hr | \$ - |
| Vacuum Truck | | \$295.00/hr | \$ - |
| Hook Truck | | \$175.00/hr | \$ - |

| Small Tools: | Hours | Hourly Rate | Price |
|---------------------------|-------|-------------|-------|
| Diesel Plate Compactor | | \$35.00/hr | \$ - |
| GPS Unit | | \$35.00/hr | \$ - |
| Tilt Deck Trailer- 16 ton | | \$25.00/hr | \$ - |
| | | /day | \$ - |
| | | /day | \$ - |
| | | /day | \$ - |
| | | /day | \$ - |

| Labor: Straight Time | Hours | Hourly Rate | Price |
|---------------------------|-------|-------------|----------|
| Superintendent | | \$122.00/hr | \$ - |
| Foreman | | \$108.00/hr | \$ - |
| Operator | 1 | \$79.00/hr | \$ 79.00 |
| Pipe Layer/ Grade Checker | | \$65.00/hr | \$ - |
| Laborer | | \$64.00/hr | \$ - |

| Labor: Overtime | Hours | Hourly Rate | Price |
|---------------------------|-------|-------------|-------|
| Superintendent | | \$162.00/hr | \$ - |
| Foreman | | \$141.00/hr | \$ - |
| Operator | | \$110.00/hr | \$ - |
| Pipe Layer/ Grade Checker | | \$88.00/hr | \$ - |
| Laborer | | \$87.00/hr | \$ - |

| Labor: Double-time | Hours | Hourly Rate | Price |
|---------------------------|-------|-------------|-------|
| Superintendent | | \$202.00/hr | \$ - |
| Foreman | | \$174.00/hr | \$ - |
| Operator | | \$141.00/hr | \$ - |
| Pipe Layer/ Grade Checker | | \$112.00/hr | \$ - |
| Laborer | | \$110.00/hr | \$ - |

| Vendors & Suppliers: | Qty | Rate | Price |
|------------------------------------|-----|--------|--------------|
| 8x20 Steel Sheet | 1 | | LS \$ - |
| Rain For Rent (ByPass Pump System) | 1 | | LS \$ - |
| Diesel Fuel | 20 | \$4.04 | Gal \$ 80.80 |
| | | | LS \$ - |
| | | | LS \$ - |
| | | | LS \$ - |

Fuel cost adjusted per County's conditions of approval.

| Subs: | Qty | Rate | Price |
|-------|-----|------|---------|
| | | | LS \$ - |
| | | | LS \$ - |
| | | | LS \$ - |
| | | | LS \$ - |
| | | | LS \$ - |
| | | | LS \$ - |

| Labor: | | | |
|--------------------|--------|----------|----------|
| Labor Subtotal | | \$ 79.00 | |
| Markup | 15.00% | \$ 11.85 | |
| Total Labor | | | \$ 90.85 |

| Equipment: | | | |
|------------------------|---------|------|------|
| Equipment Subtotal | | \$ - | |
| Equipment Adjustment | 100.00% | \$ - | |
| Markup | 15.00% | \$ - | |
| Total Equipment | | | \$ - |

| Vendor & Suppliers: | | | |
|-------------------------------------|--------|----------|----------|
| Vendor & Suppliers Subtotal | | \$ 80.80 | |
| Markup | 15.00% | \$ 12.12 | |
| Total Vendor & Suppliers | | | \$ 92.92 |

| Subcontractor: | | | |
|----------------------------|-------|------|------|
| Subcontractor Subtotal | | \$ - | |
| Markup | 5.00% | \$ - | |
| Total Subcontractor | | | \$ - |

Sub Total **\$183.77**

Invoice Billing

\$184.00

[Gurtis]

Extra Work Record

Company Performing work: Weitman Ex
 Date of Work: 4/3/2023
 Client: PCL
 Work done for: PCL

Project Name: CCCH
 Project Number: 22040
 Reference Doc: 8032-2800
 Foreman On Site: Brent Blair

Description of Work: Bypass 1004-1000

Revised to 1 HR per County's conditions of approval. Reflected on previous page.

| Blades: | Hours | Hourly Rate | Price |
|-----------------------|-------|-------------|-------|
| Cat 120H Motor Grader | | /hr \$ | - |
| Cat 140H Motor Grader | | /hr \$ | - |
| W/Laser Controls Add: | | /hr \$ | - |

| Compactors: | Hours | Hourly Rate | Price |
|----------------------------------|-------|-------------|-------|
| Dynapac CC142 Double Drum | | /hr \$ | - |
| Dynapac CA362D 84" Smooth Drum | | /hr \$ | - |
| Dynapac CA362PD 84" Padfoot Drum | | /hr \$ | - |

| Dozers: | Hours | Hourly Rate | Price |
|-----------------------|-------|-------------|-------|
| John Deere 650L Dozer | | /hr \$ | - |
| Cat D5N 3 GP Dozer | | /hr \$ | - |
| Cat D6N Dozer | | /hr \$ | - |

| Loaders: | Hours | Hourly Rate | Price |
|--|-------|-------------|-------|
| Cat 287R Multi Terrain Loader (Skid Steer) | | /hr \$ | - |
| John Deere 544J Loader | | /hr \$ | - |
| Cat 924H Loader | | /hr \$ | - |

| Scrapers: | Hours | Hourly Rate | Price |
|---------------------------|-------|-------------|-------|
| Cat 615C Scraper (paddle) | | /hr \$ | - |
| Cat 621G Scraper | | /hr \$ | - |
| TEREX TS14G Scraper | | /hr \$ | - |

| Trackhoes: | Hours | Hourly Rate | Price |
|--|-------|-------------|-------|
| JD 50D (11K #; Reach 11.67'; Pick-Wy. 5,258 #) 2 GL/HR | | /hr \$ | - |
| JD 85D (19K #; Reach 15.00'; Pick-Wy. 4,248 #) 2 GL/HR | | /hr \$ | - |
| JD 120D (24K #; Reach 19.5'; Pick-Wy. 5,766 #) 3 GL/HR | | /hr \$ | - |
| JD 125D (26K #; Reach 19.5'; Pick-Wy. 5,766 #) 3 GL/HR | | /hr \$ | - |
| JD 135D (34K #; Reach 19.5'; Pick-Wy. 5,984 #) 3 GL/HR | | /hr \$ | - |
| JD 240D (55K #; Reach 22.83'; Pick-Wy. 16,877 #) 6 GL/HR | | /hr \$ | - |
| JD 270D (63K #; Reach 23.67'; Pick-Wy. 16,727 #) 6 GL/HR | | /hr \$ | - |
| JD 350D (75K #; Reach 24.17'; Pick-Wy. 27,625 #) 7 GL/HR | | /hr \$ | - |
| JD 450D (99K #; Reach 27.00'; Pick-Wy. 29,900 #) 7 GL/HR | | /hr \$ | - |
| Hoopack Add: | | /hr \$ | - |
| Rockhammer Add: | | /hr \$ | - |

| Trucks: | Hours | Hourly Rate | Price |
|-----------------------------|-------|-------------|-------|
| Dump Truck | | /hr \$ | - |
| Sayer Solo Dump Truck | | /hr \$ | - |
| 25 yd. End Dump | | /hr \$ | - |
| Truck & Pup Transfer | | /hr \$ | - |
| Water Truck | | /hr \$ | - |
| Sweeper Truck (Un-operated) | | /hr \$ | - |
| Sweeper Truck (Operated) | | /hr \$ | - |

| Crew Trucks & Trailers: | Hours | Hourly Rate | Price |
|---------------------------|-------|-------------|-------|
| Crew Truck | | /hr \$ | - |
| Tilt Deck Trailer- 16 ton | | /hr \$ | - |

| Small Tools: | Hours | Hourly Rate | Price |
|-------------------|-------|-------------|-------|
| Plate Compactor | | /day \$ | - |
| Jumping Jack | | /day \$ | - |
| Power Trowel | | /day \$ | - |
| Concrete Vibrator | | /day \$ | - |
| Laser, Any | | /day \$ | - |

| Labor: Straight Time | Hours | Hourly Rate | Price |
|---------------------------|-------|-------------|-------|
| Superintendent | | /hr \$ | - |
| Foreman | | /hr \$ | - |
| Operator | | /hr \$ | - |
| Pipe Layer/ Grade Checker | | /hr \$ | - |
| Laborer | | /hr \$ | - |

| Labor: Overtime | Hours | Hourly Rate | Price |
|---------------------------|-------|-------------|-------|
| Superintendent | | /hr \$ | - |
| Foreman | | /hr \$ | - |
| Operator | | /hr \$ | - |
| Pipe Layer/ Grade Checker | | /hr \$ | - |
| Laborer | | /hr \$ | - |

| Labor: Double-time | Hours | Hourly Rate | Price |
|---------------------------|-------|-------------|-------|
| Superintendent | | /hr \$ | - |
| Foreman | | /hr \$ | - |
| Operator | | /hr \$ | - |
| Pipe Layer/ Grade Checker | | /hr \$ | - |
| Laborer | | /hr \$ | - |

| Vendors & Suppliers: | Qty | Rate | Price |
|------------------------------------|-----|------|---------|
| <u>BX20 Steel sheet</u> | | | LS \$ - |
| <u>Rain for Rent bypass system</u> | | | LS \$ - |
| | | | LS \$ - |
| | | | LS \$ - |
| | | | LS \$ - |

| Subs: | Qty | Rate | Price |
|-------|-----|------|---------|
| | | | LS \$ - |
| | | | LS \$ - |
| | | | LS \$ - |
| | | | LS \$ - |
| | | | LS \$ - |

| Labor: | Hours | Price |
|----------------|-------|-------|
| Labor Subtotal | | \$ - |
| Markup | | \$ - |
| Total Labor | | \$ - |

| Equipment: | Hours | Price |
|----------------------|-------|-------|
| Equipment Subtotal | | \$ - |
| Equipment Adjustment | | \$ - |
| Markup | | \$ - |
| Total Equipment | | \$ - |

| Vendor & Suppliers: | Price |
|-----------------------------|-------|
| Vendor & Suppliers Subtotal | \$ - |
| Markup | \$ - |
| Total Vendor & Suppliers | \$ - |

| Subcontractor: | Price |
|------------------------|-------|
| Subcontractor Subtotal | \$ - |
| Markup | \$ - |
| Total Subcontractor | \$ - |

Preauthorization to perform work _____ Date _____
 Confirmation of completion of work [Signature] 4/17/23 Date



April 25th, 2023

PCL
13920 SE Eastgate Way, Suite 400
Bellevue, WA 98005

Ref: 22040 CLACKAMAS COUNTY CIRCUIT COURTHOUSE
WX. 22040; PCO 8726.2041 SANITARY MH1084-MH1080 BYPASS

Attn: Jacob Brovelli

Weitman Excavation would like to provide the following pricing for the directed scope of work below.
(See attached breakout and backup)

| | | |
|----------|---------|----------|
| 8726.001 | 4/17/23 | \$184.00 |
| 8726.001 | 4/18/23 | \$184.00 |
| 8726.001 | 4/19/23 | \$184.00 |
| 8726.001 | 4/20/23 | \$184.00 |
| 8726.001 | 4/21/23 | \$184.00 |

TOTAL: **\$920.00**

If you have any questions regarding this information, please give me a call @ (503)729-3013.

Thank you,

James Weitman
Project Manager



Extra Work Record

Company Performing work: Weitman Excavation Inc
Date of Work: 4/17/2023
Client: PCL
Work done for: PCL

Project Name: CCCC
Project Number: 22040
Reference Doc: 8726.2041
Foreman On Site: Brent Blair

Description of Work:

Bypass MH1084 to MH1080

Revised to 1 HR per County's conditions of approval.

All Rates are Base on Unoperated Rates

| Blades: | Hours | Hourly Rate | Price |
|-----------------------|-------|-------------|-------|
| Cat 120H Motor Grader | | \$130.00/hr | \$ - |
| Cat 140H Motor Grader | | \$195.00/hr | \$ - |
| W/Laser Controls Add: | | \$60.00/hr | \$ - |

| Compactors: | Hours | Hourly Rate | Price |
|---|-------|-------------|-------|
| Dynapac CC142 Double Drum | | \$65.00/hr | \$ - |
| Dynapac CA362D 84" Smooth Drum / Pad Foot | | \$135.00/hr | \$ - |
| Cat 825C Pad foot | | \$230.00/hr | \$ - |

| Dozers: | Hours | Hourly Rate | Price |
|--------------------------------|-------|-------------|-------|
| John Deere 450J Dozer | | \$95.00/hr | \$ - |
| John Deere 650J Dozer | | \$135.00/hr | \$ - |
| John Deere 750J / Cat D6 Dozer | | \$150.00/hr | \$ - |

| Loaders: | Hours | Hourly Rate | Price |
|--|-------|-------------|-------|
| Cat 287B Multi Terrain Loader (Skid Steer) | | \$65.00/hr | \$ - |
| John Deere 544J Loader | | \$95.00/hr | \$ - |
| Cat 924H Loader | | \$145.00/hr | \$ - |

| Scrapers: | Hours | Hourly Rate | Price |
|---------------------------|-------|-------------|-------|
| Cat 615C Scraper (paddle) | | \$255.00/hr | \$ - |
| Cat 621G Scraper | | \$325.00/hr | \$ - |
| TEREX TS14G Scraper | | \$355.00/hr | \$ - |

| Trackhoes: | Hours | Hourly Rate | Price |
|--|-------|-------------|-------|
| JD 50D (11K #: Reach 11.67"; Pick-Wt. 53258 #) 2 GL/HR | | \$60.00/hr | \$ - |
| JD 85D (19K #: Reach 15.08"; Pick-Wt. 4,248 #) 2 GL/HR | | \$75.00/hr | \$ - |
| JD 120D (30K #: Reach 19.5"; Pick-Wt. 5,766 #) 3 GL/HR | | \$95.00/hr | \$ - |
| JD 130D (30K #: Reach 19.5"; Pick-Wt. 5,766 #) 3 GL/HR | | \$135.00/hr | \$ - |
| JD 135D (34K #: Reach 19.5"; Pick-Wt. 5,984 #) 3 GL/HR | | \$155.00/hr | \$ - |
| JD 240D (55K #: Reach 22.83"; Pick-Wt. 16,877 #) 6 GL/HR | | \$175.00/hr | \$ - |
| JD 270D (61K #: Reach 23.67"; Pick-Wt. 19,727 #) 6 GL/HR | | \$190.00/hr | \$ - |
| JD 350D (75K #: Reach 24.17"; Pick-Wt. 27,623 #) 7 GL/HR | | \$200.00/hr | \$ - |
| JD 450D (98K #: Reach 27.08"; Pick-Wt. 29,900 #) 7 GL/HR | | \$260.00/hr | \$ - |
| Hoe-pack Add: | | \$55.00/hr | \$ - |
| Rockhammer Add: | | \$195.00/hr | \$ - |

| Trucks: | Hours | Hourly Rate | Price |
|-----------------------|-------|-------------|-------|
| Dump Truck | | \$125.00/hr | \$ - |
| Super Solo Dump Truck | | \$155.00/hr | \$ - |
| 25 yd. End Dump | | \$165.00/hr | \$ - |
| Truck & Pup/ Transfer | | \$165.00/hr | \$ - |
| Offroad Truck | | \$175.00/hr | \$ - |
| Water Truck | | \$105.00/hr | \$ - |
| Sweeper Truck | | \$165.00/hr | \$ - |
| Vacuum Truck | | \$295.00/hr | \$ - |
| Hook Truck | | \$175.00/hr | \$ - |

| Small Tools: | Hours | Hourly Rate | Price |
|---------------------------|-------|-------------|-------|
| Diesel Plate Compactor | | \$35.00/hr | \$ - |
| GPS Unit | | \$35.00/hr | \$ - |
| Tilt Deck Trailer- 16 ton | | \$25.00/hr | \$ - |
| | | /day | \$ - |
| | | /day | \$ - |
| | | /day | \$ - |
| | | /day | \$ - |

| Labor: Straight Time | Hours | Hourly Rate | Price |
|---------------------------|-------|-------------|----------|
| Superintendent | | \$122.00/hr | \$ - |
| Foreman | | \$108.00/hr | \$ - |
| Operator | 1 | \$79.00/hr | \$ 79.00 |
| Pipe Layer/ Grade Checker | | \$65.00/hr | \$ - |
| Laborer | | \$64.00/hr | \$ - |

| Labor: Overtime | Hours | Hourly Rate | Price |
|---------------------------|-------|-------------|-------|
| Superintendent | | \$162.00/hr | \$ - |
| Foreman | | \$141.00/hr | \$ - |
| Operator | | \$110.00/hr | \$ - |
| Pipe Layer/ Grade Checker | | \$88.00/hr | \$ - |
| Laborer | | \$87.00/hr | \$ - |

| Labor: Double-time | Hours | Hourly Rate | Price |
|---------------------------|-------|-------------|-------|
| Superintendent | | \$202.00/hr | \$ - |
| Foreman | | \$174.00/hr | \$ - |
| Operator | | \$141.00/hr | \$ - |
| Pipe Layer/ Grade Checker | | \$112.00/hr | \$ - |
| Laborer | | \$110.00/hr | \$ - |

| Vendors & Suppliers: | Qty | Rate | Price |
|-----------------------------|-----|--------|--------------|
| 8x20 Steel Sheet | 1 | | LS \$ - |
| Rain For Rent Bypass System | 1 | | LS \$ - |
| Diesel Fuel | 20 | \$4.04 | Gal \$ 80.80 |
| | | | LS \$ - |
| | | | LS \$ - |
| | | | LS \$ - |

| Subs: | Qty | Rate | Price |
|-------|-----|------|---------|
| | | | LS \$ - |
| | | | LS \$ - |
| | | | LS \$ - |
| | | | LS \$ - |
| | | | LS \$ - |
| | | | LS \$ - |

| Labor: | | | |
|--------------------|--------|-----------------|--|
| Labor Subtotal | | \$ 79.00 | |
| Markup | 15.00% | \$ 11.85 | |
| Total Labor | | \$ 90.85 | |

| Equipment: | | | |
|------------------------|---------|-------------|--|
| Equipment Subtotal | | \$ - | |
| Equipment Adjustment | 100.00% | \$ - | |
| Markup | 15.00% | \$ - | |
| Total Equipment | | \$ - | |

| Vendor & Suppliers: | | | |
|-------------------------------------|--------|-----------------|--|
| Vendor & Suppliers Subtotal | | \$ 80.80 | |
| Markup | 15.00% | \$ 12.12 | |
| Total Vendor & Suppliers | | \$ 92.92 | |

| Subcontractor: | | | |
|----------------------------|-------|-------------|--|
| Subcontractor Subtotal | | \$ - | |
| Markup | 5.00% | \$ - | |
| Total Subcontractor | | \$ - | |

Sub Total **\$183.77**

Invoice Billing

\$184.00

Extra Work Record

Company Performing work: Weitzman, BA Project Name: CCCH
 Date of Work: 4/17/2023 Project Number: 22040
 Client: PCL Reference Doc: 8032-2800
 Work done for: PCL Foreman On Site: Brent Blair

Description of Work: BYPASS 1084-1080

Revised to 1 HR per County's conditions of approval. Reflected on previous page.

| Blades: | Hours | Hourly Rate | Price |
|-----------------------|-------|-------------|-------|
| Cat 120H Motor Grader | | /hr \$ | - |
| Cat 140H Motor Grader | | /hr \$ | - |
| W/Laser Controls Add: | | /hr \$ | - |

| Compactors: | Hours | Hourly Rate | Price |
|----------------------------------|-------|-------------|-------|
| Dynapac CC142 Double Drum | | /hr \$ | - |
| Dynapac CA162D 84" Smooth Drum | | /hr \$ | - |
| Dynapac CA162PD 84" Padfoot Drum | | /hr \$ | - |

| Dozers: | Hours | Hourly Rate | Price |
|-----------------------|-------|-------------|-------|
| John Deere 650J Dozer | | /hr \$ | - |
| Cat D5N LGP Dozer | | /hr \$ | - |
| Cat D6N Dozer | | /hr \$ | - |

| Loaders: | Hours | Hourly Rate | Price |
|--|-------|-------------|-------|
| Cat 287B Multi Terrain Loader (Skid Steer) | | /hr \$ | - |
| John Deere 544J Loader | | /hr \$ | - |
| Cat 924H Loader | | /hr \$ | - |

| Scrapers: | Hours | Hourly Rate | Price |
|---------------------------|-------|-------------|-------|
| Cat 615C Scraper (paddle) | | /hr \$ | - |
| Cat 621G Scraper | | /hr \$ | - |
| TEREX TS14G Scraper | | /hr \$ | - |

| Trackhoes: | Hours | Hourly Rate | Price |
|--|-------|-------------|-------|
| JD 58D (11K #; Reach 11.67'; Pick-Wt. 5,258 #) 2 GL/HR | | /hr \$ | - |
| JD 85D (19K #; Reach 15.88'; Pick-Wt. 4,248 #) 2 GL/HR | | /hr \$ | - |
| JD 120D (20K #; Reach 19.5'; Pick-Wt. 5,766 #) 1 GL/HR | | /hr \$ | - |
| JD 120D (20K #; Reach 19.5'; Pick-Wt. 5,766 #) 3 GL/HR | | /hr \$ | - |
| JD 135D (24K #; Reach 19.5'; Pick-Wt. 5,994 #) 1 GL/HR | | /hr \$ | - |
| JD 240D (35K #; Reach 22.81'; Pick-Wt. 16,827 #) 6 GL/HR | | /hr \$ | - |
| JD 270D (41K #; Reach 23.67'; Pick-Wt. 18,727 #) 6 GL/HR | | /hr \$ | - |
| JD 350D (75K #; Reach 24.17'; Pick-Wt. 23,623 #) 7 GL/HR | | /hr \$ | - |
| JD 450D (98K #; Reach 27.08'; Pick-Wt. 28,900 #) 7 GL/HR | | /hr \$ | - |
| Hoypack Add: | | /hr \$ | - |
| Rockhammer Add: | | /hr \$ | - |

| Trucks: | Hours | Hourly Rate | Price |
|----------------------------|-------|-------------|-------|
| Dump Truck | | /hr \$ | - |
| Super Solo Dump Truck | | /hr \$ | - |
| 25 yd. End Dump | | /hr \$ | - |
| Truck & Pulp Transfer | | /hr \$ | - |
| Water Truck | | /hr \$ | - |
| Sweeper Truck (Unoperated) | | /hr \$ | - |
| Sweeper Truck (Operated) | | /hr \$ | - |

| Crew Trucks & Trailers: | Hours | Hourly Rate | Price |
|---------------------------|-------|-------------|-------|
| Crew Truck | | /hr \$ | - |
| Tilt Deck Trailer- 16 ton | | /hr \$ | - |

| Small Tools: | Hours | Hourly Rate | Price |
|-------------------|-------|-------------|-------|
| Plate Compactor | | /day \$ | - |
| Jumping Jack | | /day \$ | - |
| Power Trowel | | /day \$ | - |
| Concrete Vibrator | | /day \$ | - |
| Laser, Any | | /day \$ | - |

| Labor: Straight Time | Hours | Hourly Rate | Price |
|----------------------------|-------|-------------|-------|
| Superintendent | | /hr \$ | - |
| Foreman | | /hr \$ | - |
| Operator | | /hr \$ | - |
| Pipe Layout/ Grade Checker | | /hr \$ | - |
| Laborer | | /hr \$ | - |

| Labor: Overtime | Hours | Hourly Rate | Price |
|----------------------------|-------|-------------|-------|
| Superintendent | | /hr \$ | - |
| Foreman | | /hr \$ | - |
| Operator | | /hr \$ | - |
| Pipe Layout/ Grade Checker | | /hr \$ | - |
| Laborer | | /hr \$ | - |

| Labor: Double-time | Hours | Hourly Rate | Price |
|----------------------------|-------|-------------|-------|
| Superintendent | | /hr \$ | - |
| Foreman | | /hr \$ | - |
| Operator | | /hr \$ | - |
| Pipe Layout/ Grade Checker | | /hr \$ | - |
| Laborer | | /hr \$ | - |

| Vendors & Suppliers: | Qty | Rate | Price |
|-----------------------------|-----|-------|-------|
| 8x20 Steel Sheet | | LS \$ | - |
| Rain For Rent Bypass System | | LS \$ | - |
| | | LS \$ | - |
| | | LS \$ | - |
| | | LS \$ | - |
| | | LS \$ | - |

| Sub: | Qty | Rate | Price |
|------|-----|-------|-------|
| | | LS \$ | - |
| | | LS \$ | - |
| | | LS \$ | - |
| | | LS \$ | - |
| | | LS \$ | - |
| | | LS \$ | - |

| Labor: | Subtotal | Markup | Total Labor |
|--------|----------|--------|-------------|
| | \$ - | \$ - | \$ - |

| Equipment: | Subtotal | Markup | Total Equipment |
|------------|----------|--------|-----------------|
| | \$ - | \$ - | \$ - |

| Vendor & Suppliers: | Subtotal | Markup | Total Vendor & Suppliers |
|---------------------|----------|--------|--------------------------|
| | \$ - | \$ - | \$ - |

| Subcontractor: | Subtotal | Markup | Total Subcontractor |
|----------------|----------|--------|---------------------|
| | \$ - | \$ - | \$ - |

Preauthorization to perform work _____ Date _____
 Confirmation of completion of work Brent Blair Date 04/25/23

Extra Work Record

Company Performing work: Weitman Excavation Inc
Date of Work: 4/18/2023
Client: PCL
Work done for: PCL

Project Name: CCCC
Project Number: 22040
Reference Doc: 8726.2041
Foreman On Site: Brent Blair

Description of Work:

Bypass MH1084 to MH1080

Revised to 1 HR per County's conditions of approval.

All Rates are Base on Unoperated Rates

| Blades: | Hours | Hourly Rate | Price |
|-----------------------|-------|-------------|-------|
| Cat 120H Motor Grader | | \$130.00/hr | \$ - |
| Cat 140H Motor Grader | | \$195.00/hr | \$ - |
| W/Laser Controls Add: | | \$60.00/hr | \$ - |

| Compactors: | Hours | Hourly Rate | Price |
|---|-------|-------------|-------|
| Dynapac CC142 Double Drum | | \$65.00/hr | \$ - |
| Dynapac CA362D 84" Smooth Drum / Pad Foot | | \$135.00/hr | \$ - |
| Cat 825C Pad foot | | \$230.00/hr | \$ - |

| Dozers: | Hours | Hourly Rate | Price |
|--------------------------------|-------|-------------|-------|
| John Deere 450J Dozer | | \$95.00/hr | \$ - |
| John Deere 650J Dozer | | \$135.00/hr | \$ - |
| John Deere 750J / Cat D6 Dozer | | \$150.00/hr | \$ - |

| Loaders: | Hours | Hourly Rate | Price |
|--|-------|-------------|-------|
| Cat 287B Multi Terrain Loader (Skid Steer) | | \$65.00/hr | \$ - |
| John Deere 544J Loader | | \$95.00/hr | \$ - |
| Cat 924H Loader | | \$145.00/hr | \$ - |

| Scrapers: | Hours | Hourly Rate | Price |
|---------------------------|-------|-------------|-------|
| Cat 615C Scraper (paddle) | | \$255.00/hr | \$ - |
| Cat 621G Scraper | | \$325.00/hr | \$ - |
| TEREX TS14G Scraper | | \$355.00/hr | \$ - |

| Trackhoes: | Hours | Hourly Rate | Price |
|--|-------|-------------|-------|
| JD 50D (11K #; Reach 11.67"; Pick-Wt. 53258 #) 2 GL/HR | | \$60.00/hr | \$ - |
| JD 85D (19K #; Reach 15.08"; Pick-Wt. 4,248 #) 2 GL/HR | | \$75.00/hr | \$ - |
| JD 120D (30K #; Reach 19.5"; Pick-Wt. 5,766 #) 3 GL/HR | | \$95.00/hr | \$ - |
| JD 130D (30K #; Reach 19.5"; Pick-Wt. 5,766 #) 3 GL/HR | | \$135.00/hr | \$ - |
| JD 135D (34K #; Reach 19.5"; Pick-Wt. 5,984 #) 3 GL/HR | | \$155.00/hr | \$ - |
| JD 240D (55K #; Reach 22.83"; Pick-Wt. 16,877 #) 6 GL/HR | | \$175.00/hr | \$ - |
| JD 270D (61K #; Reach 23.67"; Pick-Wt. 19,727 #) 6 GL/HR | | \$190.00/hr | \$ - |
| JD 350D (75K #; Reach 24.17"; Pick-Wt. 27,623 #) 7 GL/HR | | \$200.00/hr | \$ - |
| JD 450D (98K #; Reach 27.08"; Pick-Wt. 29,900 #) 7 GL/HR | | \$260.00/hr | \$ - |
| Hoe-pack Add: | | \$55.00/hr | \$ - |
| Rockhammer Add: | | \$195.00/hr | \$ - |

| Trucks: | Hours | Hourly Rate | Price |
|-----------------------|-------|-------------|-------|
| Dump Truck | | \$125.00/hr | \$ - |
| Super Solo Dump Truck | | \$155.00/hr | \$ - |
| 25 yd. End Dump | | \$165.00/hr | \$ - |
| Truck & Pup/ Transfer | | \$165.00/hr | \$ - |
| Offroad Truck | | \$175.00/hr | \$ - |
| Water Truck | | \$105.00/hr | \$ - |
| Sweeper Truck | | \$165.00/hr | \$ - |
| Vacuum Truck | | \$295.00/hr | \$ - |
| Hook Truck | | \$175.00/hr | \$ - |

| Small Tools: | Hours | Hourly Rate | Price |
|---------------------------|-------|-------------|-------|
| Diesel Plate Compactor | | \$35.00/hr | \$ - |
| GPS Unit | | \$35.00/hr | \$ - |
| Tilt Deck Trailer- 16 ton | | \$25.00/hr | \$ - |
| | | /day | \$ - |
| | | /day | \$ - |
| | | /day | \$ - |
| | | /day | \$ - |

| Labor: Straight Time | Hours | Hourly Rate | Price |
|---------------------------|-------|-------------|----------|
| Superintendent | | \$122.00/hr | \$ - |
| Foreman | | \$108.00/hr | \$ - |
| Operator | 1 | \$79.00/hr | \$ 79.00 |
| Pipe Layer/ Grade Checker | | \$65.00/hr | \$ - |
| Laborer | | \$64.00/hr | \$ - |

| Labor: Overtime | Hours | Hourly Rate | Price |
|---------------------------|-------|-------------|-------|
| Superintendent | | \$162.00/hr | \$ - |
| Foreman | | \$141.00/hr | \$ - |
| Operator | | \$110.00/hr | \$ - |
| Pipe Layer/ Grade Checker | | \$88.00/hr | \$ - |
| Laborer | | \$87.00/hr | \$ - |

| Labor: Double-time | Hours | Hourly Rate | Price |
|---------------------------|-------|-------------|-------|
| Superintendent | | \$202.00/hr | \$ - |
| Foreman | | \$174.00/hr | \$ - |
| Operator | | \$141.00/hr | \$ - |
| Pipe Layer/ Grade Checker | | \$112.00/hr | \$ - |
| Laborer | | \$110.00/hr | \$ - |

| Vendors & Suppliers: | Qty | Rate | Price |
|-----------------------------|-----|--------|--------------|
| 8x20 Steel Sheet | 1 | | LS \$ - |
| Rain For Rent Bypass System | 1 | | LS \$ - |
| Diesel Fuel | 20 | \$4.04 | Gal \$ 80.80 |
| | | | LS \$ - |
| | | | LS \$ - |
| | | | LS \$ - |

Fuel cost adjusted per County's conditions of approval.

| Subs: | Qty | Rate | Price |
|-------|-----|------|----------|
| | | | Ton \$ - |
| | | | LS \$ - |
| | | | LS \$ - |
| | | | LS \$ - |
| | | | LS \$ - |
| | | | LS \$ - |
| | | | LS \$ - |

| | | | |
|--------------------|--------|----------|----------|
| Labor: | | | |
| Labor Subtotal | | \$ 79.00 | |
| Markup | 15.00% | \$ 11.85 | |
| Total Labor | | | \$ 90.85 |

| | | | |
|------------------------|---------|------|------|
| Equipment: | | | |
| Equipment Subtotal | | \$ - | |
| Equipment Adjustment | 100.00% | \$ - | |
| Markup | 15.00% | \$ - | |
| Total Equipment | | | \$ - |

| | | | |
|-------------------------------------|--------|----------|----------|
| Vendor & Suppliers: | | | |
| Vendor & Suppliers Subtotal | | \$ 80.80 | |
| Markup | 15.00% | \$ 12.12 | |
| Total Vendor & Suppliers | | | \$ 92.92 |

| | | | |
|----------------------------|-------|------|------|
| Subcontractor: | | | |
| Subcontractor Subtotal | | \$ - | |
| Markup | 5.00% | \$ - | |
| Total Subcontractor | | | \$ - |

Sub Total **\$183.77**

Invoice Billing

\$184.00

Extra Work Record

Company Performing work: Weitman Ex
 Date of Work: 4/18/2023
 Client: PCL
 Work done for: PCL

Project Name: CCCH
 Project Number: 22040
 Reference Doc: 8032-2800
 Foreman On Site: Brent Blair

Description of Work: BYPASS 1084 - 1080

Revised to 1 HR per County's conditions of approval. Reflected on previous page.

| Blades: | Hours | Hourly Rate | Price |
|-----------------------|-------|-------------|-------|
| Cat 120H Motor Grader | | hr \$ | - |
| Cat 140H Motor Grader | | hr \$ | - |
| W/Laser Controls Add: | | hr \$ | - |

| Compactors: | Hours | Hourly Rate | Price |
|----------------------------------|-------|-------------|-------|
| Denspac CC142 Double Drum | | hr \$ | - |
| Denspac CA362D 84" Smooth Drum | | hr \$ | - |
| Denspac CA362PD 84" Padfoot Drum | | hr \$ | - |

| Dozers: | Hours | Hourly Rate | Price |
|-----------------------|-------|-------------|-------|
| John Deere 650D Dozer | | hr \$ | - |
| Cat D5N LGP Dozer | | hr \$ | - |
| Cat D6N Dozer | | hr \$ | - |

| Loaders: | Hours | Hourly Rate | Price |
|--|-------|-------------|-------|
| Cat 287R Multi Terrain Loader (Skid Steer) | | hr \$ | - |
| John Deere S44J Loader | | hr \$ | - |
| Cat 924H Loader | | hr \$ | - |

| Scrapers: | Hours | Hourly Rate | Price |
|---------------------------|-------|-------------|-------|
| Cat 615C Scraper (paddle) | | hr \$ | - |
| Cat 621G Scraper | | hr \$ | - |
| TEREX TS14G Scraper | | hr \$ | - |

| Trackhoes: | Hours | Hourly Rate | Price |
|--|-------|-------------|-------|
| JD 50D (11K #, Reach 11.67', Pick-Wt. 5,298 #) 2 GL/HR | | hr \$ | - |
| JD 85D (19K #, Reach 15.00', Pick-Wt. 4,248 #) 2 GL/HR | | hr \$ | - |
| JD 120D (30K #, Reach 18.5', Pick-Wt. 5,766 #) 3 GL/HR | | hr \$ | - |
| JD 120D (30K #, Reach 18.5', Pick-Wt. 5,766 #) 1 GL/HR | | hr \$ | - |
| JD 115D (34K #, Reach 18.5', Pick-Wt. 5,994 #) 3 GL/HR | | hr \$ | - |
| JD 240D (55K #, Reach 22.87', Pick-Wt. 16,877 #) 4 GL/HR | | hr \$ | - |
| JD 270D (61K #, Reach 23.67', Pick-Wt. 19,727 #) 4 GL/HR | | hr \$ | - |
| JD 330D (75K #, Reach 24.17', Pick-Wt. 27,623 #) 7 GL/HR | | hr \$ | - |
| JD 450D (98K #, Reach 27.00', Pick-Wt. 29,900 #) 7 GL/HR | | hr \$ | - |
| Hoopack Add: | | hr \$ | - |
| Rockhammer Add: | | hr \$ | - |

| Trucks: | Hours | Hourly Rate | Price |
|-----------------------------|-------|-------------|-------|
| Dump Truck | | hr \$ | - |
| Super Solo Dump Truck | | hr \$ | - |
| 25 yd. End Dump | | hr \$ | - |
| Truck & Pulp Transfer | | hr \$ | - |
| Water Truck | | hr \$ | - |
| Sweeper Truck (Un-operated) | | hr \$ | - |
| Sweeper Truck (Operated) | | hr \$ | - |

| Fuel Truck | Hours | Hourly Rate | Price |
|---------------------------|-------|-------------|-------|
| Crew Trucks & Trailers: | | | |
| Crew Truck | | hr \$ | - |
| Tilt Deck Trailer- 16 ton | | hr \$ | - |

| Small Tools: | Hours | Hourly Rate | Price |
|-------------------|-------|-------------|-------|
| Plate Compactor | | day \$ | - |
| Jumping Jack | | day \$ | - |
| Power Trowel | | day \$ | - |
| Concrete Vibrator | | day \$ | - |
| Level, Any | | day \$ | - |

| Labor: Straight Time | Hours | Hourly Rate | Price |
|---------------------------|-------|-------------|-------|
| Superintendent | | hr \$ | - |
| Foreman | | hr \$ | - |
| Operator | | hr \$ | - |
| Pipe Layer/ Grade Checker | | hr \$ | - |
| Laborer | | hr \$ | - |

| Labor: Overtime | Hours | Hourly Rate | Price |
|---------------------------|-------|-------------|-------|
| Superintendent | | hr \$ | - |
| Foreman | | hr \$ | - |
| Operator | | hr \$ | - |
| Pipe Layer/ Grade Checker | | hr \$ | - |
| Laborer | | hr \$ | - |

| Labor: Double-time | Hours | Hourly Rate | Price |
|---------------------------|-------|-------------|-------|
| Superintendent | | hr \$ | - |
| Foreman | | hr \$ | - |
| Operator | | hr \$ | - |
| Pipe Layer/ Grade Checker | | hr \$ | - |
| Laborer | | hr \$ | - |

| Vendors & Suppliers: | Qty | Rate | Price |
|--------------------------------|-----|--------|-------|
| EX 20 Steel Sheet | | 1.5 \$ | - |
| Rain for Rent by Pass Sys term | | 1.5 \$ | - |
| | | 1.5 \$ | - |
| | | 1.5 \$ | - |
| | | 1.5 \$ | - |

| Sub: | Qty | Rate | Price |
|------|-----|--------|-------|
| | | 1.5 \$ | - |
| | | 1.5 \$ | - |
| | | 1.5 \$ | - |
| | | 1.5 \$ | - |
| | | 1.5 \$ | - |

| Labor: | Subtotal | Markup | Total Labor |
|--------|----------|--------|-------------|
| | \$ - | \$ - | \$ - |

| Equipment: | Subtotal | Markup | Total Equipment |
|------------|----------|--------|-----------------|
| | \$ - | \$ - | \$ - |

| Vendor & Suppliers: | Subtotal | Markup | Total Vendor & Suppliers |
|---------------------|----------|--------|--------------------------|
| | \$ - | \$ - | \$ - |

| Subcontractor: | Subtotal | Markup | Total Subcontractor |
|----------------|----------|--------|---------------------|
| | \$ - | \$ - | \$ - |

Preauthorization to perform work _____ Date _____
 Confirmation of completion of work Brent Blair Date 04/25/23

Extra Work Record

Company Performing work: Weitman Excavation Inc
Date of Work: 4/19/2023
Client: PCL
Work done for: PCL

Project Name: CCCC
Project Number: 22040
Reference Doc: 8726.2041
Foreman On Site: Brent Blair

Description of Work:

Bypass MH1084 to MH1080

Revised to 1 HR per County's conditions of approval.

All Rates are Base on Unoperated Rates

| Blades: | Hours | Hourly Rate | Price |
|-----------------------|-------|-------------|-------|
| Cat 120H Motor Grader | | \$130.00/hr | \$ - |
| Cat 140H Motor Grader | | \$135.00/hr | \$ - |
| W/Laser Controls Add: | | \$60.00/hr | \$ - |

| Compactors: | Hours | Hourly Rate | Price |
|---|-------|-------------|-------|
| Dynapac CC142 Double Drum | | \$65.00/hr | \$ - |
| Dynapac CA362D 84" Smooth Drum / Pad Foot | | \$135.00/hr | \$ - |
| Cat 825C Pad foot | | \$230.00/hr | \$ - |

| Dozers: | Hours | Hourly Rate | Price |
|--------------------------------|-------|-------------|-------|
| John Deere 450J Dozer | | \$95.00/hr | \$ - |
| John Deere 650J Dozer | | \$135.00/hr | \$ - |
| John Deere 750J / Cat D6 Dozer | | \$150.00/hr | \$ - |

| Loaders: | Hours | Hourly Rate | Price |
|--|-------|-------------|-------|
| Cat 287B Multi Terrain Loader (Skid Steer) | | \$65.00/hr | \$ - |
| John Deere 544J Loader | | \$95.00/hr | \$ - |
| Cat 924H Loader | | \$145.00/hr | \$ - |

| Scrapers: | Hours | Hourly Rate | Price |
|---------------------------|-------|-------------|-------|
| Cat 615C Scraper (paddle) | | \$255.00/hr | \$ - |
| Cat 621G Scraper | | \$325.00/hr | \$ - |
| TEREX TS14G Scraper | | \$355.00/hr | \$ - |

| Trackhoes: | Hours | Hourly Rate | Price |
|--|-------|-------------|-------|
| JD 50D (11K #; Reach 11.67"; Pick-Wt. 53258 #) 2 GL/HR | | \$60.00/hr | \$ - |
| JD 85D (19K #; Reach 15.08"; Pick-Wt. 4,248 #) 2 GL/HR | | \$75.00/hr | \$ - |
| JD 120D (30K #; Reach 19.5"; Pick-Wt. 5,766 #) 3 GL/HR | | \$95.00/hr | \$ - |
| JD 130D (30K #; Reach 19.5"; Pick-Wt. 5,766 #) 3 GL/HR | | \$135.00/hr | \$ - |
| JD 135D (34K #; Reach 19.5"; Pick-Wt. 5,984 #) 3 GL/HR | | \$155.00/hr | \$ - |
| JD 240D (55K #; Reach 22.83"; Pick-Wt. 16,877 #) 6 GL/HR | | \$175.00/hr | \$ - |
| JD 270D (61K #; Reach 23.67"; Pick-Wt. 19,727 #) 6 GL/HR | | \$190.00/hr | \$ - |
| JD 350D (75K #; Reach 24.17"; Pick-Wt. 27,623 #) 7 GL/HR | | \$200.00/hr | \$ - |
| JD 450D (98K #; Reach 27.08"; Pick-Wt. 29,900 #) 7 GL/HR | | \$260.00/hr | \$ - |
| Hoe-pack Add: | | \$55.00/hr | \$ - |
| Rockhammer Add: | | \$195.00/hr | \$ - |

| Trucks: | Hours | Hourly Rate | Price |
|-----------------------|-------|-------------|-------|
| Dump Truck | | \$125.00/hr | \$ - |
| Super Solo Dump Truck | | \$155.00/hr | \$ - |
| 25 yd. End Dump | | \$165.00/hr | \$ - |
| Truck & Pup/ Transfer | | \$165.00/hr | \$ - |
| Offroad Truck | | \$175.00/hr | \$ - |
| Water Truck | | \$105.00/hr | \$ - |
| Sweeper Truck | | \$165.00/hr | \$ - |
| Vacuum Truck | | \$295.00/hr | \$ - |
| Hook Truck | | \$175.00/hr | \$ - |

| Small Tools: | Hours | Hourly Rate | Price |
|---------------------------|-------|-------------|-------|
| Diesel Plate Compactor | | \$35.00/hr | \$ - |
| GPS Unit | | \$35.00/hr | \$ - |
| Tilt Deck Trailer- 16 ton | | \$25.00/hr | \$ - |
| | | /day | \$ - |
| | | /day | \$ - |
| | | /day | \$ - |
| | | /day | \$ - |

| Labor: Straight Time | Hours | Hourly Rate | Price |
|---------------------------|-------|-------------|----------|
| Superintendent | | \$122.00/hr | \$ - |
| Foreman | | \$108.00/hr | \$ - |
| Operator | 1 | \$79.00/hr | \$ 79.00 |
| Pipe Layer/ Grade Checker | | \$65.00/hr | \$ - |
| Laborer | | \$64.00/hr | \$ - |

| Labor: Overtime | Hours | Hourly Rate | Price |
|---------------------------|-------|-------------|-------|
| Superintendent | | \$162.00/hr | \$ - |
| Foreman | | \$141.00/hr | \$ - |
| Operator | | \$110.00/hr | \$ - |
| Pipe Layer/ Grade Checker | | \$88.00/hr | \$ - |
| Laborer | | \$87.00/hr | \$ - |

| Labor: Double-time | Hours | Hourly Rate | Price |
|---------------------------|-------|-------------|-------|
| Superintendent | | \$202.00/hr | \$ - |
| Foreman | | \$174.00/hr | \$ - |
| Operator | | \$141.00/hr | \$ - |
| Pipe Layer/ Grade Checker | | \$112.00/hr | \$ - |
| Laborer | | \$110.00/hr | \$ - |

| Vendors & Suppliers: | Qty | Rate | Price |
|------------------------------------|-----|--------|--------------|
| 8x20 Steel Sheet | 1 | | LS \$ - |
| Rain For Rent (ByPass Pump System) | 1 | | LS \$ - |
| Diesel Fuel | 20 | \$4.04 | Gal \$ 80.80 |
| | | | LS \$ - |
| | | | LS \$ - |
| | | | LS \$ - |

Fuel cost adjusted per County's conditions of approval.

| Subs: | Qty | Rate | Price |
|-------|-----|------|---------|
| | | | LS \$ - |
| | | | LS \$ - |
| | | | LS \$ - |
| | | | LS \$ - |
| | | | LS \$ - |
| | | | LS \$ - |

| Labor: | | | |
|--------------------|--------|-----------------|--|
| Labor Subtotal | | \$ 79.00 | |
| Markup | 15.00% | \$ 11.85 | |
| Total Labor | | \$ 90.85 | |

| Equipment: | | | |
|------------------------|---------|-------------|--|
| Equipment Subtotal | | \$ - | |
| Equipment Adjustment | 100.00% | \$ - | |
| Markup | 15.00% | \$ - | |
| Total Equipment | | \$ - | |

| Vendor & Suppliers: | | | |
|-------------------------------------|--------|-----------------|--|
| Vendor & Suppliers Subtotal | | \$ 80.80 | |
| Markup | 15.00% | \$ 12.12 | |
| Total Vendor & Suppliers | | \$ 92.92 | |

| Subcontractor: | | | |
|----------------------------|-------|-------------|--|
| Subcontractor Subtotal | | \$ - | |
| Markup | 5.00% | \$ - | |
| Total Subcontractor | | \$ - | |

Sub Total **\$183.77**

Invoice Billing

\$184.00

Extra Work Record

Company Performing work: Weitman Ex
 Date of Work: 4/19/2023
 Client: PCCL
 Work done for: PCCL

Project Name: 22040 CCH
 Project Number: 22040
 Reference Doc: 8032-2800
 Foreman On Site: Brent Blair

Description of Work: BYPASS 1080-1084

Revised to 1 HR per County's conditions of approval. Reflected on previous page.

| Blades: | Hours | Hourly Rate | Price |
|-----------------------|-------|-------------|-------|
| Cat 120H Motor Grader | | hr \$ | - |
| Cat 140H Motor Grader | | hr \$ | - |
| W/Laser Controls Add: | | hr \$ | - |

| Compactors: | Hours | Hourly Rate | Price |
|----------------------------------|-------|-------------|-------|
| Dynapac CC142 Double Drum | | hr \$ | - |
| Dynapac CA362D 84" Smooth Drum | | hr \$ | - |
| Dynapac CA362PD 84" Padfoot Drum | | hr \$ | - |

| Dozers: | Hours | Hourly Rate | Price |
|-----------------------|-------|-------------|-------|
| John Deere 650D Dozer | | hr \$ | - |
| Cat D5N LOP Dozer | | hr \$ | - |
| Cat D6N Dozer | | hr \$ | - |

| Loaders: | Hours | Hourly Rate | Price |
|---|-------|-------------|-------|
| Cat 257R Multi Terrain Loader (Ski Steer) | | hr \$ | - |
| John Deere 544J Loader | | hr \$ | - |
| Cat 924H Loader | | hr \$ | - |

| Scrapers: | Hours | Hourly Rate | Price |
|---------------------------|-------|-------------|-------|
| Cat 615C Scraper (paddle) | | hr \$ | - |
| Cat 621G Scraper | | hr \$ | - |
| TEREX TS14G Scraper | | hr \$ | - |

| Trackhoes: | Hours | Hourly Rate | Price |
|--|-------|-------------|-------|
| JD 50D (11K #, Reach 11.67', Pick-Wt. 5,218 #) 2 GL/3R | | hr \$ | - |
| JD 85D (19K #, Reach 15.00', Pick-Wt. 4,248 #) 2 GL/3R | | hr \$ | - |
| JD 120D (36K #, Reach 19.5', Pick-Wt. 5,766 #) 3 GL/3R | | hr \$ | - |
| JD 170D (36K #, Reach 19.5', Pick-Wt. 5,766 #) 3 GL/3R | | hr \$ | - |
| JD 135D (34K #, Reach 19.5', Pick-Wt. 5,994 #) 3 GL/3R | | hr \$ | - |
| JD 240D (51K #, Reach 22.83', Pick-Wt. 16,877 #) 6 GL/1R | | hr \$ | - |
| JD 270D (61K #, Reach 23.67', Pick-Wt. 19,727 #) 6 GL/1R | | hr \$ | - |
| JD 330D (75K #, Reach 24.17', Pick-Wt. 27,623 #) 7 GL/1R | | hr \$ | - |
| JD 450D (99K #, Reach 27.00', Pick-Wt. 29,900 #) 7 GL/1R | | hr \$ | - |
| Hoopack Add: | | hr \$ | - |
| Rockhammer Add: | | hr \$ | - |

| Trucks: | Hours | Hourly Rate | Price |
|-----------------------------|-------|-------------|-------|
| Dump Truck | | hr \$ | - |
| Super Solo Dump Truck | | hr \$ | - |
| 25 yd. End Dump | | hr \$ | - |
| Truck & Pulp Transfer | | hr \$ | - |
| Water Truck | | hr \$ | - |
| Sweeper Truck (Un-operated) | | hr \$ | - |
| Sweeper Truck (Operated) | | hr \$ | - |

| Crew Trucks & Trailers: | Hours | Hourly Rate | Price |
|---------------------------|-------|-------------|-------|
| Crew Truck | | hr \$ | - |
| Tilt Deck Trailer- 16 ton | | hr \$ | - |

| Small Tools: | Hours | Hourly Rate | Price |
|-------------------|-------|-------------|-------|
| Plate Compactor | | day \$ | - |
| Jumping Jack | | day \$ | - |
| Power Trowel | | day \$ | - |
| Concrete Vibrator | | day \$ | - |
| Laser, Any | | day \$ | - |

| Labor: Straight Time | Hours | Hourly Rate | Price |
|---------------------------|----------|-------------|-------|
| Superintendent | | hr \$ | - |
| Foreman | | hr \$ | - |
| Operator | <u>2</u> | hr \$ | - |
| Pipe Layer/ Grade Checker | | hr \$ | - |
| Laborer | | hr \$ | - |

| Labor: Overtime | Hours | Hourly Rate | Price |
|---------------------------|-------|-------------|-------|
| Superintendent | | hr \$ | - |
| Foreman | | hr \$ | - |
| Operator | | hr \$ | - |
| Pipe Layer/ Grade Checker | | hr \$ | - |
| Laborer | | hr \$ | - |

| Labor: Double-time | Hours | Hourly Rate | Price |
|---------------------------|-------|-------------|-------|
| Superintendent | | hr \$ | - |
| Foreman | | hr \$ | - |
| Operator | | hr \$ | - |
| Pipe Layer/ Grade Checker | | hr \$ | - |
| Laborer | | hr \$ | - |

| Vendors & Suppliers: | Qty | Rate | Price |
|------------------------------------|-----|------|---------|
| <u>8x20 Steel Sheet</u> | | | US \$ - |
| <u>Rain For Rent bypass System</u> | | | US \$ - |
| | | | US \$ - |
| | | | US \$ - |
| | | | US \$ - |

| Subs: | Qty | Rate | Price |
|-------|-----|------|---------|
| | | | US \$ - |
| | | | US \$ - |
| | | | US \$ - |
| | | | US \$ - |
| | | | US \$ - |

| Labor: | Subtotal | Markup | Total Labor |
|--------|----------|--------|-------------|
| | \$ - | \$ - | \$ - |

| Equipment: | Subtotal | Markup | Total Equipment |
|------------|----------|--------|-----------------|
| | \$ - | \$ - | \$ - |

| Vendor & Suppliers: | Subtotal | Markup | Total Vendor & Suppliers |
|---------------------|----------|--------|--------------------------|
| | \$ - | \$ - | \$ - |

| Subcontractor: | Subtotal | Markup | Total Subcontractor |
|----------------|----------|--------|---------------------|
| | \$ - | \$ - | \$ - |

Preauthorization to perform work _____ Date _____
 Confirmation of completion of work _____ Date 04/25/23
Brent Blair

Extra Work Record

Company Performing work: Weitman Excavation Inc
Date of Work: 4/20/2023
Client: PCL
Work done for: PCL

Project Name: CCCC
Project Number: 22040
Reference Doc: 8726.2041
Foreman On Site: Brent Blair

Description of Work:

Bypass MH1084 to MH1080

Revised to 1 HR per County's conditions of approval.

All Rates are Base on Unoperated Rates

| Blades: | Hours | Hourly Rate | Price |
|-----------------------|-------|-------------|-------|
| Cat 120H Motor Grader | | \$130.00/hr | \$ - |
| Cat 140H Motor Grader | | \$195.00/hr | \$ - |
| W/Laser Controls Add: | | \$60.00/hr | \$ - |

| Compactors: | Hours | Hourly Rate | Price |
|---|-------|-------------|-------|
| Dynapac CC142 Double Drum | | \$65.00/hr | \$ - |
| Dynapac CA362D 84" Smooth Drum / Pad Foot | | \$135.00/hr | \$ - |
| Cat 825C Pad foot | | \$230.00/hr | \$ - |

| Dozers: | Hours | Hourly Rate | Price |
|--------------------------------|-------|-------------|-------|
| John Deere 450J Dozer | | \$95.00/hr | \$ - |
| John Deere 650J Dozer | | \$135.00/hr | \$ - |
| John Deere 750J / Cat D6 Dozer | | \$150.00/hr | \$ - |

| Loaders: | Hours | Hourly Rate | Price |
|--|-------|-------------|-------|
| Cat 287B Multi Terrain Loader (Skid Steer) | | \$65.00/hr | \$ - |
| John Deere 544J Loader | | \$95.00/hr | \$ - |
| Cat 924H Loader | | \$145.00/hr | \$ - |

| Scrapers: | Hours | Hourly Rate | Price |
|---------------------------|-------|-------------|-------|
| Cat 615C Scraper (paddle) | | \$255.00/hr | \$ - |
| Cat 621G Scraper | | \$325.00/hr | \$ - |
| TEREX TS14G Scraper | | \$355.00/hr | \$ - |

| Trackhoes: | Hours | Hourly Rate | Price |
|--|-------|-------------|-------|
| JD 50D (11K #; Reach 11.67"; Pick-Wt. 53258 #) 2 GL/HR | | \$60.00/hr | \$ - |
| JD 85D (19K #; Reach 15.08"; Pick-Wt. 4,248 #) 2 GL/HR | | \$75.00/hr | \$ - |
| JD 120D (30K #; Reach 19.5"; Pick-Wt. 5,766 #) 3 GL/HR | | \$95.00/hr | \$ - |
| JD 130D (30K #; Reach 19.5"; Pick-Wt. 5,766 #) 3 GL/HR | | \$135.00/hr | \$ - |
| JD 135D (34K #; Reach 19.5"; Pick-Wt. 5,984 #) 3 GL/HR | | \$155.00/hr | \$ - |
| JD 240D (55K #; Reach 22.83"; Pick-Wt. 16,877 #) 6 GL/HR | | \$175.00/hr | \$ - |
| JD 270D (61K #; Reach 23.67"; Pick-Wt. 19,727 #) 6 GL/HR | | \$190.00/hr | \$ - |
| JD 350D (75K #; Reach 24.17"; Pick-Wt. 27,623 #) 7 GL/HR | | \$200.00/hr | \$ - |
| JD 450D (98K #; Reach 27.08"; Pick-Wt. 29,900 #) 7 GL/HR | | \$260.00/hr | \$ - |
| Hoe-pack Add: | | \$55.00/hr | \$ - |
| Rockhammer Add: | | \$195.00/hr | \$ - |

| Trucks: | Hours | Hourly Rate | Price |
|-----------------------|-------|-------------|-------|
| Dump Truck | | \$125.00/hr | \$ - |
| Super Solo Dump Truck | | \$155.00/hr | \$ - |
| 25 yd. End Dump | | \$165.00/hr | \$ - |
| Truck & Pup/ Transfer | | \$165.00/hr | \$ - |
| Offroad Truck | | \$175.00/hr | \$ - |
| Water Truck | | \$105.00/hr | \$ - |
| Sweeper Truck | | \$165.00/hr | \$ - |
| Vacuum Truck | | \$295.00/hr | \$ - |
| Hook Truck | | \$175.00/hr | \$ - |

| Small Tools: | Hours | Hourly Rate | Price |
|---------------------------|-------|-------------|-------|
| Diesel Plate Compactor | | \$35.00/hr | \$ - |
| GPS Unit | | \$35.00/hr | \$ - |
| Tilt Deck Trailer- 16 ton | | \$25.00/hr | \$ - |
| | | /day | \$ - |
| | | /day | \$ - |
| | | /day | \$ - |
| | | /day | \$ - |

| Labor: Straight Time | Hours | Hourly Rate | Price |
|---------------------------|-------|-------------|----------|
| Superintendent | | \$122.00/hr | \$ - |
| Foreman | | \$108.00/hr | \$ - |
| Operator | 1 | \$79.00/hr | \$ 79.00 |
| Pipe Layer/ Grade Checker | | \$65.00/hr | \$ - |
| Laborer | | \$64.00/hr | \$ - |

| Labor: Overtime | Hours | Hourly Rate | Price |
|---------------------------|-------|-------------|-------|
| Superintendent | | \$162.00/hr | \$ - |
| Foreman | | \$141.00/hr | \$ - |
| Operator | | \$110.00/hr | \$ - |
| Pipe Layer/ Grade Checker | | \$88.00/hr | \$ - |
| Laborer | | \$87.00/hr | \$ - |

| Labor: Double-time | Hours | Hourly Rate | Price |
|---------------------------|-------|-------------|-------|
| Superintendent | | \$202.00/hr | \$ - |
| Foreman | | \$174.00/hr | \$ - |
| Operator | | \$141.00/hr | \$ - |
| Pipe Layer/ Grade Checker | | \$112.00/hr | \$ - |
| Laborer | | \$110.00/hr | \$ - |

| Vendors & Suppliers: | Qty | Rate | Price |
|------------------------------------|-----|--------|--------------|
| 8x20 Steel Sheet | 1 | | LS \$ - |
| Rain For Rent (ByPass Pump System) | 1 | | LS \$ - |
| Diesel Fuel | 20 | \$4.04 | Gal \$ 80.80 |
| | | | LS \$ - |
| | | | LS \$ - |
| | | | LS \$ - |

Fuel cost adjusted per County's conditions of approval.

| Subs: | Qty | Rate | Price |
|-------|-----|------|---------|
| | | | LS \$ - |
| | | | LS \$ - |
| | | | LS \$ - |
| | | | LS \$ - |
| | | | LS \$ - |
| | | | LS \$ - |

| Labor: | | | |
|--------------------|--------|----------|----------|
| Labor Subtotal | | \$ 79.00 | |
| Markup | 15.00% | \$ 11.85 | |
| Total Labor | | | \$ 90.85 |

| Equipment: | | | |
|------------------------|---------|------|------|
| Equipment Subtotal | | \$ - | |
| Equipment Adjustment | 100.00% | \$ - | |
| Markup | 15.00% | \$ - | |
| Total Equipment | | | \$ - |

| Vendor & Suppliers: | | | |
|-------------------------------------|--------|----------|----------|
| Vendor & Suppliers Subtotal | | \$ 80.80 | |
| Markup | 15.00% | \$ 12.12 | |
| Total Vendor & Suppliers | | | \$ 92.92 |

| Subcontractor: | | | |
|----------------------------|-------|------|------|
| Subcontractor Subtotal | | \$ - | |
| Markup | 5.00% | \$ - | |
| Total Subcontractor | | | \$ - |

Sub Total **\$183.77**

Invoice Billing

\$184.00

Extra Work Record

Company Performing work: Weitman EX
 Date of Work: 4/20/2023
 Client: PCL
 Work done for: PCL

Project Name: CCUT
 Project Number: 22040
 Reference Doc: 8032-2800
 Foreman On Site: Brent Blair

Description of Work: Bypass 1000-1084

Revised to 1 HR per County's conditions of approval. Reflected on previous page.

| Blades: | Hours | Hourly Rate | Price |
|-----------------------|-------|-------------|-------|
| Cat 120H Motor Grader | | hr \$ | - |
| Cat 140H Motor Grader | | hr \$ | - |
| W/Laser Controls Add: | | hr \$ | - |

| Compactors: | Hours | Hourly Rate | Price |
|----------------------------------|-------|-------------|-------|
| Dynapac CC142 Double Drum | | hr \$ | - |
| Dynapac CA362D 84" Smooth Drum | | hr \$ | - |
| Dynapac CA362PD 84" Padfoot Drum | | hr \$ | - |

| Dozers: | Hours | Hourly Rate | Price |
|-----------------------|-------|-------------|-------|
| John Deere 650J Dozer | | hr \$ | - |
| Cat D5N L GP Dozer | | hr \$ | - |
| Cat D6N Dozer | | hr \$ | - |

| Loaders: | Hours | Hourly Rate | Price |
|--|-------|-------------|-------|
| Cat 287B Multi Terrain Loader (Skid Steer) | | hr \$ | - |
| John Deere 544J Loader | | hr \$ | - |
| Cat 924H Loader | | hr \$ | - |

| Scrapers: | Hours | Hourly Rate | Price |
|---------------------------|-------|-------------|-------|
| Cat 615C Scraper (paddle) | | hr \$ | - |
| Cat 621G Scraper | | hr \$ | - |
| TEREX TS14G Scraper | | hr \$ | - |

| Trackhoes: | Hours | Hourly Rate | Price |
|--|-------|-------------|-------|
| JD 50D (11K #; Reach 11.67'; Pick-Wt. 5,218 #) 2 GL/HR | | hr \$ | - |
| JD 85D (19K #; Reach 15.00'; Pick-Wt. 4,248 #) 2 GL/HR | | hr \$ | - |
| JD 120D (36K #; Reach 19.5'; Pick-Wt. 5,766 #) 3 GL/HR | | hr \$ | - |
| JD 120D (36K #; Reach 19.5'; Pick-Wt. 5,766 #) 3 GL/HR | | hr \$ | - |
| JD 135D (34K #; Reach 19.5'; Pick-Wt. 5,994 #) 3 GL/HR | | hr \$ | - |
| JD 240D (55K #; Reach 22.83'; Pick-Wt. 16,877 #) 6 GL/HR | | hr \$ | - |
| JD 270D (61K #; Reach 23.67'; Pick-Wt. 19,727 #) 6 GL/HR | | hr \$ | - |
| JD 350D (75K #; Reach 24.17'; Pick-Wt. 27,621 #) 7 GL/HR | | hr \$ | - |
| JD 450D (99K #; Reach 27.00'; Pick-Wt. 29,900 #) 7 GL/HR | | hr \$ | - |
| Hoopack Add: | | hr \$ | - |
| Rockhammer Add: | | hr \$ | - |

| Trucks: | Hours | Hourly Rate | Price |
|-----------------------------|-------|-------------|-------|
| Dump Truck | | hr \$ | - |
| Super Solo Dump Truck | | hr \$ | - |
| 25 yd. End Dump | | hr \$ | - |
| Truck & Pulp Transfer | | hr \$ | - |
| Water Truck | | hr \$ | - |
| Sweeper Truck (Un-operated) | | hr \$ | - |
| Sweeper Truck (Operated) | | hr \$ | - |

| Crew Trucks & Trailers: | Hours | Hourly Rate | Price |
|---------------------------|-------|-------------|-------|
| Crew Truck | | hr \$ | - |
| Tilt Deck Trailer- 16 ton | | hr \$ | - |

| Small Tools: | Hours | Hourly Rate | Price |
|-------------------|-------|-------------|-------|
| Plate Compactor | | /day \$ | - |
| Jumping Jack | | /day \$ | - |
| Power Trowel | | /day \$ | - |
| Concrete Vibrator | | /day \$ | - |
| Laser, Any | | /day \$ | - |
| | | /day \$ | - |

| Labor: Straight Time | Hours | Hourly Rate | Price |
|---------------------------|-------|-------------|-------|
| Superintendent | | hr \$ | - |
| Foreman | | hr \$ | - |
| Operator | | hr \$ | - |
| Pipe Layer/ Grade Checker | | hr \$ | - |
| Laborer | | hr \$ | - |

| Labor: Overtime | Hours | Hourly Rate | Price |
|---------------------------|-------|-------------|-------|
| Superintendent | | hr \$ | - |
| Foreman | | hr \$ | - |
| Operator | | hr \$ | - |
| Pipe Layer/ Grade Checker | | hr \$ | - |
| Laborer | | hr \$ | - |

| Labor: Double-time | Hours | Hourly Rate | Price |
|---------------------------|-------|-------------|-------|
| Superintendent | | hr \$ | - |
| Foreman | | hr \$ | - |
| Operator | | hr \$ | - |
| Pipe Layer/ Grade Checker | | hr \$ | - |
| Laborer | | hr \$ | - |

| Vendors & Suppliers: | Qty | Rate | Price |
|-----------------------------|-----|--------|-------|
| 8x20 Steel Sheet | | 1.5 \$ | - |
| Rain for Rent bypass system | | 1.5 \$ | - |
| | | 1.5 \$ | - |
| | | 1.5 \$ | - |
| | | 1.5 \$ | - |

| Subs: | Qty | Rate | Price |
|-------|-----|--------|-------|
| | | 1.5 \$ | - |
| | | 1.5 \$ | - |
| | | 1.5 \$ | - |
| | | 1.5 \$ | - |
| | | 1.5 \$ | - |

| Labor: | Subtotal | Markup | Total Labor |
|--------|----------|--------|-------------|
| | \$ - | \$ - | \$ - |

| Equipment: | Subtotal | Markup | Total Equipment |
|------------|----------|--------|-----------------|
| | \$ - | \$ - | \$ - |

| Vendor & Suppliers: | Subtotal | Markup | Total Vendor & Suppliers |
|---------------------|----------|--------|--------------------------|
| | \$ - | \$ - | \$ - |

| Subcontractor: | Subtotal | Markup | Total Subcontractor |
|----------------|----------|--------|---------------------|
| | \$ - | \$ - | \$ - |

Preauthorization to perform work _____ Date _____
 Confirmation of completion of work Brent Blair Date 04/25/23

Extra Work Record

Company Performing work: Weitman Excavation Inc
Date of Work: 4/21/2023
Client: PCL
Work done for: PCL

Project Name: CCCC
Project Number: 22040
Reference Doc: 8726.2041
Foreman On Site: Brent Blair

Description of Work:

Bypass MH1084 to MH1080

Revised to 1 HR per County's conditions of approval.

All Rates are Base on Unoperated Rates

| Blades: | Hours | Hourly Rate | Price |
|-----------------------|-------|-------------|-------|
| Cat 120H Motor Grader | | \$130.00/hr | \$ - |
| Cat 140H Motor Grader | | \$195.00/hr | \$ - |
| W/Laser Controls Add: | | \$60.00/hr | \$ - |

| Compactors: | Hours | Hourly Rate | Price |
|---|-------|-------------|-------|
| Dynapac CC142 Double Drum | | \$65.00/hr | \$ - |
| Dynapac CA362D 84" Smooth Drum / Pad Foot | | \$135.00/hr | \$ - |
| Cat 825C Pad foot | | \$230.00/hr | \$ - |

| Dozers: | Hours | Hourly Rate | Price |
|--------------------------------|-------|-------------|-------|
| John Deere 450J Dozer | | \$95.00/hr | \$ - |
| John Deere 650J Dozer | | \$135.00/hr | \$ - |
| John Deere 750J / Cat D6 Dozer | | \$150.00/hr | \$ - |

| Loaders: | Hours | Hourly Rate | Price |
|--|-------|-------------|-------|
| Cat 287B Multi Terrain Loader (Skid Steer) | | \$65.00/hr | \$ - |
| John Deere 544J Loader | | \$95.00/hr | \$ - |
| Cat 924H Loader | | \$145.00/hr | \$ - |

| Scrapers: | Hours | Hourly Rate | Price |
|---------------------------|-------|-------------|-------|
| Cat 615C Scraper (paddle) | | \$255.00/hr | \$ - |
| Cat 621G Scraper | | \$325.00/hr | \$ - |
| TEREX TS14G Scraper | | \$355.00/hr | \$ - |

| Trackhoes: | Hours | Hourly Rate | Price |
|--|-------|-------------|-------|
| JD 50D (11K #; Reach 11.67"; Pick-Wt. 53258 #) 2 GL/HR | | \$60.00/hr | \$ - |
| JD 85D (19K #; Reach 15.08"; Pick-Wt. 4,248 #) 2 GL/HR | | \$75.00/hr | \$ - |
| JD 120D (30K #; Reach 19.5"; Pick-Wt. 5,766 #) 3 GL/HR | | \$95.00/hr | \$ - |
| JD 130D (30K #; Reach 19.5"; Pick-Wt. 5,766 #) 3 GL/HR | | \$135.00/hr | \$ - |
| JD 135D (34K #; Reach 19.5"; Pick-Wt. 5,984 #) 3 GL/HR | | \$155.00/hr | \$ - |
| JD 240D (55K #; Reach 22.83"; Pick-Wt. 16,877 #) 6 GL/HR | | \$175.00/hr | \$ - |
| JD 270D (61K #; Reach 23.67"; Pick-Wt. 19,727 #) 6 GL/HR | | \$190.00/hr | \$ - |
| JD 350D (75K #; Reach 24.17"; Pick-Wt. 27,623 #) 7 GL/HR | | \$200.00/hr | \$ - |
| JD 450D (98K #; Reach 27.08"; Pick-Wt. 29,900 #) 7 GL/HR | | \$260.00/hr | \$ - |
| Hoe-pack Add: | | \$55.00/hr | \$ - |
| Rockhammer Add: | | \$195.00/hr | \$ - |

| Trucks: | Hours | Hourly Rate | Price |
|-----------------------|-------|-------------|-------|
| Dump Truck | | \$125.00/hr | \$ - |
| Super Solo Dump Truck | | \$155.00/hr | \$ - |
| 25 yd. End Dump | | \$165.00/hr | \$ - |
| Truck & Pup/ Transfer | | \$165.00/hr | \$ - |
| Offroad Truck | | \$175.00/hr | \$ - |
| Water Truck | | \$105.00/hr | \$ - |
| Sweeper Truck | | \$165.00/hr | \$ - |
| Vacuum Truck | | \$295.00/hr | \$ - |
| Hook Truck | | \$175.00/hr | \$ - |

| Small Tools: | Hours | Hourly Rate | Price |
|---------------------------|-------|-------------|-------|
| Diesel Plate Compactor | | \$35.00/hr | \$ - |
| GPS Unit | | \$35.00/hr | \$ - |
| Tilt Deck Trailer- 16 ton | | \$25.00/hr | \$ - |
| | | /day | \$ - |
| | | /day | \$ - |
| | | /day | \$ - |
| | | /day | \$ - |

| Labor: Straight Time | Hours | Hourly Rate | Price |
|---------------------------|-------|-------------|----------|
| Superintendent | | \$122.00/hr | \$ - |
| Foreman | | \$108.00/hr | \$ - |
| Operator | 1 | \$79.00/hr | \$ 79.00 |
| Pipe Layer/ Grade Checker | | \$65.00/hr | \$ - |
| Laborer | | \$64.00/hr | \$ - |

| Labor: Overtime | Hours | Hourly Rate | Price |
|---------------------------|-------|-------------|-------|
| Superintendent | | \$162.00/hr | \$ - |
| Foreman | | \$141.00/hr | \$ - |
| Operator | | \$110.00/hr | \$ - |
| Pipe Layer/ Grade Checker | | \$88.00/hr | \$ - |
| Laborer | | \$87.00/hr | \$ - |

| Labor: Double-time | Hours | Hourly Rate | Price |
|---------------------------|-------|-------------|-------|
| Superintendent | | \$202.00/hr | \$ - |
| Foreman | | \$174.00/hr | \$ - |
| Operator | | \$141.00/hr | \$ - |
| Pipe Layer/ Grade Checker | | \$112.00/hr | \$ - |
| Laborer | | \$110.00/hr | \$ - |

| Vendors & Suppliers: | Qty | Rate | Price |
|------------------------------------|-----|--------|--------------|
| 8x20 Steel Sheet | 1 | | LS \$ - |
| Rain For Rent (ByPass Pump System) | 1 | | LS \$ - |
| Diesel Fuel | 20 | \$4.04 | Gal \$ 80.80 |
| | | | LS \$ - |
| | | | LS \$ - |
| | | | LS \$ - |

Fuel cost adjusted per County's conditions of approval.

| Subs: | Qty | Rate | Price |
|-------|-----|------|---------|
| | | | LS \$ - |
| | | | LS \$ - |
| | | | LS \$ - |
| | | | LS \$ - |
| | | | LS \$ - |
| | | | LS \$ - |

| Labor: | | | |
|--------------------|--------|----------|----------|
| Labor Subtotal | | \$ 79.00 | |
| Markup | 15.00% | \$ 11.85 | |
| Total Labor | | | \$ 90.85 |

| Equipment: | | | |
|------------------------|---------|------|------|
| Equipment Subtotal | | \$ - | |
| Equipment Adjustment | 100.00% | \$ - | |
| Markup | 15.00% | \$ - | |
| Total Equipment | | | \$ - |

| Vendor & Suppliers: | | | |
|-------------------------------------|--------|----------|----------|
| Vendor & Suppliers Subtotal | | \$ 80.80 | |
| Markup | 15.00% | \$ 12.12 | |
| Total Vendor & Suppliers | | | \$ 92.92 |

| Subcontractor: | | | |
|----------------------------|-------|------|------|
| Subcontractor Subtotal | | \$ - | |
| Markup | 5.00% | \$ - | |
| Total Subcontractor | | | \$ - |

Sub Total **\$183.77**

Invoice Billing

\$184.00

Extra Work Record

Company Performing work: Weitman EX
 Date of Work: 4/21/2023
 Client: PCL
 Work done for: PCL

Project Name: CCCH
 Project Number: 22040
 Reference Doc: 8032-2800
 Foreman On Site: Brent Blair

Description of Work: Bypass 1080-1064

Revised to 1 HR per County's conditions of approval. Reflected on previous page.

| Blades: | Hours | Hourly Rate | Price |
|-----------------------|-------|-------------|-------|
| Cat 120H Motor Grader | | hr \$ | - |
| Cat 140H Motor Grader | | hr \$ | - |
| W/Laser Controls Add: | | hr \$ | - |

| Compactors: | Hours | Hourly Rate | Price |
|----------------------------------|-------|-------------|-------|
| Dynapac CC142 Double Drum | | hr \$ | - |
| Dynapac CA262D 84" Smooth Drum | | hr \$ | - |
| Dynapac CA262PD 84" Padfoot Drum | | hr \$ | - |

| Dozers: | Hours | Hourly Rate | Price |
|-----------------------|-------|-------------|-------|
| John Deere 650J Dozer | | hr \$ | - |
| Cat D5N LGP Dozer | | hr \$ | - |
| Cat D6N Dozer | | hr \$ | - |

| Loaders: | Hours | Hourly Rate | Price |
|--|-------|-------------|-------|
| Cat 287R Multi Terrain Loader (Skid Steer) | | hr \$ | - |
| John Deere 544J Loader | | hr \$ | - |
| Cat 924H Loader | | hr \$ | - |

| Scrapers: | Hours | Hourly Rate | Price |
|---------------------------|-------|-------------|-------|
| Cat 615C Scraper (paddle) | | hr \$ | - |
| Cat 621G Scraper | | hr \$ | - |
| TEREX TS14G Scraper | | hr \$ | - |

| Trackhoes: | Hours | Hourly Rate | Price |
|--|-------|-------------|-------|
| JD 58D (11K #; Reach 11.67'; Pick-Wt. 5,258 #) 2 GL/HR | | hr \$ | - |
| JD 85D (18K #; Reach 15.08'; Pick-Wt. 4,248 #) 2 GL/HR | | hr \$ | - |
| JD 120D (20K #; Reach 19.5'; Pick-Wt. 5,766 #) 3 GL/HR | | hr \$ | - |
| JD 120D (20K #; Reach 19.5'; Pick-Wt. 5,766 #) 3 GL/HR | | hr \$ | - |
| JD 135D (24K #; Reach 21.5'; Pick-Wt. 5,994 #) 3 GL/HR | | hr \$ | - |
| JD 240D (55K #; Reach 22.83'; Pick-Wt. 16,877 #) 4 GL/HR | | hr \$ | - |
| JD 270D (61K #; Reach 23.67'; Pick-Wt. 19,727 #) 4 GL/HR | | hr \$ | - |
| JD 350D (75K #; Reach 24.17'; Pick-Wt. 27,623 #) 7 GL/HR | | hr \$ | - |
| JD 450D (98K #; Reach 27.08'; Pick-Wt. 29,900 #) 7 GL/HR | | hr \$ | - |
| Hoopack Add: | | hr \$ | - |
| Rockhammer Add: | | hr \$ | - |

| Tracks: | Hours | Hourly Rate | Price |
|-----------------------------|-------|-------------|-------|
| Dump Truck | | hr \$ | - |
| Super Solo Dump Truck | | hr \$ | - |
| 25 yd. End Dump | | hr \$ | - |
| Truck & Pulp Transfer | | hr \$ | - |
| Water Truck | | hr \$ | - |
| Sweeper Truck (Un-operated) | | hr \$ | - |
| Sweeper Truck (Operated) | | hr \$ | - |

Fuel Truck 20 Gall

| Crew Trucks & Trailers: | Hours | Hourly Rate | Price |
|---------------------------|-------|-------------|-------|
| Crew Truck | | hr \$ | - |
| Tilt Deck Trailer- 16 ton | | hr \$ | - |

| Small Tools: | Hours | Hourly Rate | Price |
|-------------------|-------|-------------|-------|
| Plate Compactor | | day \$ | - |
| Jumping Jack | | day \$ | - |
| Power Trowel | | day \$ | - |
| Concrete Vibrator | | day \$ | - |
| Laser, Aty | | day \$ | - |
| | | day \$ | - |
| | | day \$ | - |

| Labor: Straight Time | Hours | Hourly Rate | Price |
|---------------------------|-------|-------------|-------|
| Superintendent | | hr \$ | - |
| Foreman | | hr \$ | - |
| Operator | | hr \$ | - |
| Pipe Layer/ Grade Checker | | hr \$ | - |
| Laborer | | hr \$ | - |

| Labor: Overtime | Hours | Hourly Rate | Price |
|---------------------------|-------|-------------|-------|
| Superintendent | | hr \$ | - |
| Foreman | | hr \$ | - |
| Operator | | hr \$ | - |
| Pipe Layer/ Grade Checker | | hr \$ | - |
| Laborer | | hr \$ | - |

| Labor: Double-time | Hours | Hourly Rate | Price |
|---------------------------|-------|-------------|-------|
| Superintendent | | hr \$ | - |
| Foreman | | hr \$ | - |
| Operator | | hr \$ | - |
| Pipe Layer/ Grade Checker | | hr \$ | - |
| Laborer | | hr \$ | - |

| Vendors & Suppliers: | Qty | Rate | Price |
|------------------------------------|-----|-------|-------|
| <u>6x20 Steel Sheet</u> | | LS \$ | - |
| <u>Rain For Rest bypass system</u> | | LS \$ | - |
| | | LS \$ | - |
| | | LS \$ | - |
| | | LS \$ | - |

| Subs: | Qty | Rate | Price |
|-------|-----|-------|-------|
| | | LS \$ | - |
| | | LS \$ | - |
| | | LS \$ | - |
| | | LS \$ | - |
| | | LS \$ | - |
| | | LS \$ | - |

| Labor: | Subtotal | Markup | Total Labor |
|--------|----------|--------|-------------|
| | \$ - | \$ - | \$ - |

| Equipment: | Subtotal | Markup | Total Equipment |
|------------|----------|--------|-----------------|
| | \$ - | \$ - | \$ - |

| Vendor & Suppliers: | Subtotal | Markup | Total Vendor & Suppliers |
|---------------------|----------|--------|--------------------------|
| | \$ - | \$ - | \$ - |

| Subcontractor: | Subtotal | Markup | Total Subcontractor |
|----------------|----------|--------|---------------------|
| | \$ - | \$ - | \$ - |

Preauthorization to perform work _____ Date _____
 Confirmation of completion of work Brent Blair 04/25/23 Date



May 1st, 2023

PCL
13920 SE Eastgate Way, Suite 400
Bellevue, WA 98005

Ref: 22040 CLACKAMAS COUNTY CIRCUIT COURTHOUSE
WX. 22040; PCO 8726.2041 SANITARY MH1084-MH1080 BYPASS

Attn: Jacob Brovelli

Weitman Excavation would like to provide the following pricing for the directed scope of work below.
(See attached breakout and backup)

| | | |
|----------|---------|------------|
| 8726.001 | 4/24/23 | \$184.00 |
| 8726.001 | 4/25/23 | \$184.00 |
| 8726.001 | 4/26/23 | \$184.00 |
| 8726.001 | 4/27/23 | \$184.00 |
| 8726.001 | 4/28/23 | \$6,446.00 |

TOTAL: **\$7,182.00**

If you have any questions regarding this information, please give me a call @ (503)729-3013.

Thank you,

James Weitman
Project Manager



Extra Work Record

Company Performing work: Weitman Excavation Inc
Date of Work: 4/24/2023
Client: PCL
Work done for: PCL

Project Name: CCCC
Project Number: 22040
Reference Doc: 8726.2041
Foreman On Site: Brent Blair

Description of Work:

Bypass MH1084 to MH1080

Revised to 1 HR per County's conditions of approval.

All Rates are Base on Unoperated Rates

| Blades: | Hours | Hourly Rate | Price |
|-----------------------|-------|-------------|-------|
| Cat 120H Motor Grader | | \$130.00/hr | \$ - |
| Cat 140H Motor Grader | | \$195.00/hr | \$ - |
| W/Laser Controls Add: | | \$60.00/hr | \$ - |

| Compactors: | Hours | Hourly Rate | Price |
|---|-------|-------------|-------|
| Dynapac CC142 Double Drum | | \$65.00/hr | \$ - |
| Dynapac CA362D 84" Smooth Drum / Pad Foot | | \$135.00/hr | \$ - |
| Cat 825C Pad foot | | \$230.00/hr | \$ - |

| Dozers: | Hours | Hourly Rate | Price |
|--------------------------------|-------|-------------|-------|
| John Deere 450J Dozer | | \$95.00/hr | \$ - |
| John Deere 650J Dozer | | \$135.00/hr | \$ - |
| John Deere 750J / Cat D6 Dozer | | \$150.00/hr | \$ - |

| Loaders: | Hours | Hourly Rate | Price |
|--|-------|-------------|-------|
| Cat 287B Multi Terrain Loader (Skid Steer) | | \$65.00/hr | \$ - |
| John Deere 544J Loader | | \$95.00/hr | \$ - |
| Cat 924H Loader | | \$145.00/hr | \$ - |

| Scrapers: | Hours | Hourly Rate | Price |
|---------------------------|-------|-------------|-------|
| Cat 615C Scraper (paddle) | | \$255.00/hr | \$ - |
| Cat 621G Scraper | | \$325.00/hr | \$ - |
| TEREX TS14G Scraper | | \$355.00/hr | \$ - |

| Trackhoes: | Hours | Hourly Rate | Price |
|--|-------|-------------|-------|
| JD 50D (11K #: Reach 11.67"; Pick-Wt. 53258 #) 2 GL/HR | | \$60.00/hr | \$ - |
| JD 85D (19K #: Reach 15.08"; Pick-Wt. 4,248 #) 2 GL/HR | | \$75.00/hr | \$ - |
| JD 120D (30K #: Reach 19.5"; Pick-Wt. 5,766 #) 3 GL/HR | | \$95.00/hr | \$ - |
| JD 130D (30K #: Reach 19.5"; Pick-Wt. 5,766 #) 3 GL/HR | | \$135.00/hr | \$ - |
| JD 135D (34K #: Reach 19.5"; Pick-Wt. 5,984 #) 3 GL/HR | | \$155.00/hr | \$ - |
| JD 240D (55K #: Reach 22.83"; Pick-Wt. 16,877 #) 6 GL/HR | | \$175.00/hr | \$ - |
| JD 270D (61K #: Reach 23.67"; Pick-Wt. 19,727 #) 6 GL/HR | | \$190.00/hr | \$ - |
| JD 350D (75K #: Reach 24.17"; Pick-Wt. 27,623 #) 7 GL/HR | | \$200.00/hr | \$ - |
| JD 450D (98K #: Reach 27.08"; Pick-Wt. 29,900 #) 7 GL/HR | | \$260.00/hr | \$ - |
| Hoe-pack Add: | | \$55.00/hr | \$ - |
| Rockhammer Add: | | \$195.00/hr | \$ - |

| Trucks: | Hours | Hourly Rate | Price |
|-----------------------|-------|-------------|-------|
| Dump Truck | | \$125.00/hr | \$ - |
| Super Solo Dump Truck | | \$155.00/hr | \$ - |
| 25 yd. End Dump | | \$165.00/hr | \$ - |
| Truck & Pup/ Transfer | | \$165.00/hr | \$ - |
| Offroad Truck | | \$175.00/hr | \$ - |
| Water Truck | | \$105.00/hr | \$ - |
| Sweeper Truck | | \$165.00/hr | \$ - |
| Vacuum Truck | | \$295.00/hr | \$ - |
| Hook Truck | | \$175.00/hr | \$ - |

| Small Tools: | Hours | Hourly Rate | Price |
|---------------------------|-------|-------------|-------|
| Diesel Plate Compactor | | \$35.00/hr | \$ - |
| GPS Unit | | \$35.00/hr | \$ - |
| Tilt Deck Trailer- 16 ton | | \$25.00/hr | \$ - |
| | | /day | \$ - |
| | | /day | \$ - |
| | | /day | \$ - |
| | | /day | \$ - |

| Labor: Straight Time | Hours | Hourly Rate | Price |
|---------------------------|-------|-------------|----------|
| Superintendent | | \$122.00/hr | \$ - |
| Foreman | | \$108.00/hr | \$ - |
| Operator | 1 | \$79.00/hr | \$ 79.00 |
| Pipe Layer/ Grade Checker | | \$65.00/hr | \$ - |
| Laborer | | \$64.00/hr | \$ - |

| Labor: Overtime | Hours | Hourly Rate | Price |
|---------------------------|-------|-------------|-------|
| Superintendent | | \$162.00/hr | \$ - |
| Foreman | | \$141.00/hr | \$ - |
| Operator | | \$110.00/hr | \$ - |
| Pipe Layer/ Grade Checker | | \$88.00/hr | \$ - |
| Laborer | | \$87.00/hr | \$ - |

| Labor: Double-time | Hours | Hourly Rate | Price |
|---------------------------|-------|-------------|-------|
| Superintendent | | \$202.00/hr | \$ - |
| Foreman | | \$174.00/hr | \$ - |
| Operator | | \$141.00/hr | \$ - |
| Pipe Layer/ Grade Checker | | \$112.00/hr | \$ - |
| Laborer | | \$110.00/hr | \$ - |

| Vendors & Suppliers: | Qty | Rate | Price |
|-----------------------------|-----|--------|--------------|
| 8x20 Steel Sheet | 1 | | LS \$ - |
| Rain For Rent Bypass System | 1 | | LS \$ - |
| Diesel Fuel | 20 | \$4.04 | Gal \$ 80.80 |
| | | | LS \$ - |
| | | | LS \$ - |
| | | | LS \$ - |

Fuel cost adjusted per County's conditions of approval.

| Subs: | Qty | Rate | Price |
|-------|-----|------|---------|
| | | | LS \$ - |
| | | | LS \$ - |
| | | | LS \$ - |
| | | | LS \$ - |
| | | | LS \$ - |
| | | | LS \$ - |

| | | | |
|--------------------|--------|----------|----------|
| Labor: | | | |
| Labor Subtotal | | \$ 79.00 | |
| Markup | 15.00% | \$ 11.85 | |
| Total Labor | | | \$ 90.85 |

| | | | |
|------------------------|---------|------|------|
| Equipment: | | | |
| Equipment Subtotal | | \$ - | |
| Equipment Adjustment | 100.00% | \$ - | |
| Markup | 15.00% | \$ - | |
| Total Equipment | | | \$ - |

| | | | |
|-------------------------------------|--------|----------|----------|
| Vendor & Suppliers: | | | |
| Vendor & Suppliers Subtotal | | \$ 80.80 | |
| Markup | 15.00% | \$ 12.12 | |
| Total Vendor & Suppliers | | | \$ 92.92 |

| | | | |
|----------------------------|-------|------|------|
| Subcontractor: | | | |
| Subcontractor Subtotal | | \$ - | |
| Markup | 5.00% | \$ - | |
| Total Subcontractor | | | \$ - |

Sub Total **\$183.77**

Invoice Billing

\$184.00

Extra Work Record

Company Performing work: Weitman Ex
 Date of Work: 4/24/2023
 Client: PCL
 Work done for: PCL

Project Name: CCCLT
 Project Number: 22040
 Reference Doc: 8032-2800
 Foreman On Site: Brent Blay

Description of Work: Bypass 1080-1084

Revised to 1 HR per County's conditions of approval. Reflected on previous page.

| Riders: | Hours | Hourly Rate | Price |
|-----------------------|-------|-------------|-------|
| Cat 120H Motor Grader | | /hr | \$ - |
| Cat 140H Motor Grader | | /hr | \$ - |
| W/Laser Controls Add: | | /hr | \$ - |

| Compactors: | Hours | Hourly Rate | Price |
|----------------------------------|-------|-------------|-------|
| Dynapac CC142 Double Drum | | /hr | \$ - |
| Dynapac CAJ62D 84" Smooth Drum | | /hr | \$ - |
| Dynapac CAJ62FD 84" Padfoot Drum | | /hr | \$ - |

| Dozers: | Hours | Hourly Rate | Price |
|-----------------------|-------|-------------|-------|
| John Deere 650J Dozer | | /hr | \$ - |
| Cat D5N LGR Dozer | | /hr | \$ - |
| Cat D6N Dozer | | /hr | \$ - |

| Loaders: | Hours | Hourly Rate | Price |
|--|-------|-------------|-------|
| Cat 287R Multi-Terrain Loader (Skid Steer) | | /hr | \$ - |
| John Deere 544J Loader | | /hr | \$ - |
| Cat 924H Loader | | /hr | \$ - |

| Scrapers: | Hours | Hourly Rate | Price |
|---------------------------|-------|-------------|-------|
| Cat 615C Scraper (paddle) | | /hr | \$ - |
| Cat 621G Scraper | | /hr | \$ - |
| TEREX TS14G Scraper | | /hr | \$ - |

| Trackhoes: | Hours | Hourly Rate | Price |
|--|-------|-------------|-------|
| ID 35D (11K #; Reach 11.57'; Pick-Wt. 5,258 #) 2 GL/HR | | /hr | \$ - |
| ID 35D (19K #; Reach 15.08'; Pick-Wt. 4,248 #) 2 GL/HR | | /hr | \$ - |
| ID 120D (10K #; Reach 19.5'; Pick-Wt. 5,766 #) 3 GL/HR | | /hr | \$ - |
| ID 120D (10K #; Reach 19.5'; Pick-Wt. 5,766 #) 3 GL/HR | | /hr | \$ - |
| ID 115D (14K #; Reach 19.5'; Pick-Wt. 5,984 #) 3 GL/HR | | /hr | \$ - |
| ID 248D (55K #; Reach 22.83'; Pick-Wt. 16,877 #) 6 GL/HR | | /hr | \$ - |
| ID 278D (61K #; Reach 23.67'; Pick-Wt. 19,727 #) 6 GL/HR | | /hr | \$ - |
| ID 358D (75K #; Reach 24.17'; Pick-Wt. 27,623 #) 7 GL/HR | | /hr | \$ - |
| ID 458D (98K #; Reach 27.05'; Pick-Wt. 29,900 #) 7 GL/HR | | /hr | \$ - |
| Hoopack Add: | | /hr | \$ - |
| Rockhammer Add: | | /hr | \$ - |

| Trucks: | Hours | Hourly Rate | Price |
|-----------------------------|-------|-------------|-------|
| Dump Truck | | /hr | \$ - |
| Super Self-Dump Truck | | /hr | \$ - |
| 25 yd. End Dump | | /hr | \$ - |
| Truck & Pulp Transfer | | /hr | \$ - |
| Water Truck | | /hr | \$ - |
| Sweeper Truck (Un-operated) | | /hr | \$ - |
| Sweeper Truck (Operated) | | /hr | \$ - |

| Crew Trucks & Trailers: | Hours | Hourly Rate | Price |
|---------------------------|-------|-------------|-------|
| Crew Truck | | /hr | \$ - |
| Tilt Deck Trailer- 16 ton | | /hr | \$ - |

| Small Tools: | Hours | Hourly Rate | Price |
|-------------------|-------|-------------|-------|
| Plate Compactor | | /day | \$ - |
| Jumping Jack | | /day | \$ - |
| Prosser Troncel | | /day | \$ - |
| Concrete Vibrator | | /day | \$ - |
| Laser, Any | | /day | \$ - |

| Labor: Straight Time | Hours | Hourly Rate | Price |
|---------------------------|-------|-------------|-------|
| Superintendent | | /hr | \$ - |
| Foreman | | /hr | \$ - |
| Operator | | /hr | \$ - |
| Pipe Layer/ Grade Checker | | /hr | \$ - |
| Laborer | | /hr | \$ - |

| Labor: Overtime | Hours | Hourly Rate | Price |
|---------------------------|-------|-------------|-------|
| Superintendent | | /hr | \$ - |
| Foreman | | /hr | \$ - |
| Operator | | /hr | \$ - |
| Pipe Layer/ Grade Checker | | /hr | \$ - |
| Laborer | | /hr | \$ - |

| Labor: Double-time | Hours | Hourly Rate | Price |
|---------------------------|-------|-------------|-------|
| Superintendent | | /hr | \$ - |
| Foreman | | /hr | \$ - |
| Operator | | /hr | \$ - |
| Pipe Layer/ Grade Checker | | /hr | \$ - |
| Laborer | | /hr | \$ - |

| Vendors & Suppliers: | Qty | Rate | Price |
|-----------------------------|-----|------|-------|
| 3x20 steel sheet | | LS | \$ - |
| 2x12 for rent bypass system | | LS | \$ - |
| | | LS | \$ - |
| | | LS | \$ - |
| | | LS | \$ - |
| | | LS | \$ - |

| Sub: | Qty | Rate | Price |
|------|-----|------|-------|
| | | LS | \$ - |
| | | LS | \$ - |
| | | LS | \$ - |
| | | LS | \$ - |
| | | LS | \$ - |
| | | LS | \$ - |

| Labor: | Subtotal | Markup | Total Labor |
|--------|----------|--------|-------------|
| | \$ - | \$ - | \$ - |

| Equipment: | Subtotal | Markup | Total Equipment |
|------------|----------|--------|-----------------|
| | \$ - | \$ - | \$ - |

| Vendor & Suppliers: | Subtotal | Markup | Total Vendor & Suppliers |
|---------------------|----------|--------|--------------------------|
| | \$ - | \$ - | \$ - |

| Subcontractor: | Subtotal | Markup | Total Subcontractor |
|----------------|----------|--------|---------------------|
| | \$ - | \$ - | \$ - |

Preauthorization to perform work _____ Date _____
 Confirmation of completion of work Judy Powell Date 04/26/23

Extra Work Record

Company Performing work: Weitman Excavation Inc
Date of Work: 4/25/2023
Client: PCL
Work done for: PCL

Project Name: CCCC
Project Number: 22040
Reference Doc: 8726.2041
Foreman On Site: Brent Blair

Description of Work:

Bypass MH1084 to MH1080

Revised to 1 HR per County's conditions of approval.

All Rates are Base on Unoperated Rates

| Blades: | Hours | Hourly Rate | Price |
|-----------------------|-------|-------------|-------|
| Cat 120H Motor Grader | | \$130.00/hr | \$ - |
| Cat 140H Motor Grader | | \$195.00/hr | \$ - |
| W/Laser Controls Add: | | \$60.00/hr | \$ - |

| Compactors: | Hours | Hourly Rate | Price |
|---|-------|-------------|-------|
| Dynapac CC142 Double Drum | | \$65.00/hr | \$ - |
| Dynapac CA362D 84" Smooth Drum / Pad Foot | | \$135.00/hr | \$ - |
| Cat 825C Pad foot | | \$230.00/hr | \$ - |

| Dozers: | Hours | Hourly Rate | Price |
|--------------------------------|-------|-------------|-------|
| John Deere 450J Dozer | | \$95.00/hr | \$ - |
| John Deere 650J Dozer | | \$135.00/hr | \$ - |
| John Deere 750J / Cat D6 Dozer | | \$150.00/hr | \$ - |

| Loaders: | Hours | Hourly Rate | Price |
|--|-------|-------------|-------|
| Cat 287B Multi Terrain Loader (Skid Steer) | | \$65.00/hr | \$ - |
| John Deere 544J Loader | | \$95.00/hr | \$ - |
| Cat 924H Loader | | \$145.00/hr | \$ - |

| Scrapers: | Hours | Hourly Rate | Price |
|---------------------------|-------|-------------|-------|
| Cat 615C Scraper (paddle) | | \$255.00/hr | \$ - |
| Cat 621G Scraper | | \$325.00/hr | \$ - |
| TEREX TS14G Scraper | | \$355.00/hr | \$ - |

| Trackhoes: | Hours | Hourly Rate | Price |
|--|-------|-------------|-------|
| JD 50D (11K #; Reach 11.67"; Pick-Wt. 53258 #) 2 GL/HR | | \$60.00/hr | \$ - |
| JD 85D (19K #; Reach 15.08"; Pick-Wt. 4,248 #) 2 GL/HR | | \$75.00/hr | \$ - |
| JD 120D (30K #; Reach 19.5"; Pick-Wt. 5,766 #) 3 GL/HR | | \$95.00/hr | \$ - |
| JD 130D (30K #; Reach 19.5"; Pick-Wt. 5,766 #) 3 GL/HR | | \$135.00/hr | \$ - |
| JD 135D (34K #; Reach 19.5"; Pick-Wt. 5,984 #) 3 GL/HR | | \$155.00/hr | \$ - |
| JD 240D (55K #; Reach 22.83"; Pick-Wt. 16,877 #) 6 GL/HR | | \$175.00/hr | \$ - |
| JD 270D (61K #; Reach 23.67"; Pick-Wt. 19,727 #) 6 GL/HR | | \$190.00/hr | \$ - |
| JD 350D (75K #; Reach 24.17"; Pick-Wt. 27,623 #) 7 GL/HR | | \$200.00/hr | \$ - |
| JD 450D (98K #; Reach 27.08"; Pick-Wt. 29,900 #) 7 GL/HR | | \$260.00/hr | \$ - |
| Hoe-pack Add: | | \$55.00/hr | \$ - |
| Rockhammer Add: | | \$195.00/hr | \$ - |

| Trucks: | Hours | Hourly Rate | Price |
|-----------------------|-------|-------------|-------|
| Dump Truck | | \$125.00/hr | \$ - |
| Super Solo Dump Truck | | \$155.00/hr | \$ - |
| 25 yd. End Dump | | \$165.00/hr | \$ - |
| Truck & Pup/ Transfer | | \$165.00/hr | \$ - |
| Offroad Truck | | \$175.00/hr | \$ - |
| Water Truck | | \$105.00/hr | \$ - |
| Sweeper Truck | | \$165.00/hr | \$ - |
| Vacuum Truck | | \$295.00/hr | \$ - |
| Hook Truck | | \$175.00/hr | \$ - |

| Small Tools: | Hours | Hourly Rate | Price |
|---------------------------|-------|-------------|-------|
| Diesel Plate Compactor | | \$35.00/hr | \$ - |
| GPS Unit | | \$35.00/hr | \$ - |
| Tilt Deck Trailer- 16 ton | | \$25.00/hr | \$ - |
| | | /day | \$ - |
| | | /day | \$ - |
| | | /day | \$ - |
| | | /day | \$ - |

| Labor: Straight Time | Hours | Hourly Rate | Price |
|---------------------------|-------|-------------|----------|
| Superintendent | | \$122.00/hr | \$ - |
| Foreman | | \$108.00/hr | \$ - |
| Operator | 1 | \$79.00/hr | \$ 79.00 |
| Pipe Layer/ Grade Checker | | \$65.00/hr | \$ - |
| Laborer | | \$64.00/hr | \$ - |

| Labor: Overtime | Hours | Hourly Rate | Price |
|---------------------------|-------|-------------|-------|
| Superintendent | | \$162.00/hr | \$ - |
| Foreman | | \$141.00/hr | \$ - |
| Operator | | \$110.00/hr | \$ - |
| Pipe Layer/ Grade Checker | | \$88.00/hr | \$ - |
| Laborer | | \$87.00/hr | \$ - |

| Labor: Double-time | Hours | Hourly Rate | Price |
|---------------------------|-------|-------------|-------|
| Superintendent | | \$202.00/hr | \$ - |
| Foreman | | \$174.00/hr | \$ - |
| Operator | | \$141.00/hr | \$ - |
| Pipe Layer/ Grade Checker | | \$112.00/hr | \$ - |
| Laborer | | \$110.00/hr | \$ - |

| Vendors & Suppliers: | Qty | Rate | Price |
|-----------------------------|-----|--------|--------------|
| 8x20 Steel Sheet | 1 | | LS \$ - |
| Rain For Rent Bypass System | 1 | | LS \$ - |
| Diesel Fuel | 20 | \$4.04 | Gal \$ 80.80 |
| | | | LS \$ - |
| | | | LS \$ - |
| | | | LS \$ - |

Fuel cost adjusted per County's conditions of approval.

| Subs: | Qty | Rate | Price |
|-------|-----|------|----------|
| | | | Ton \$ - |
| | | | LS \$ - |
| | | | LS \$ - |
| | | | LS \$ - |
| | | | LS \$ - |
| | | | LS \$ - |
| | | | LS \$ - |

| Labor: | | | |
|--------------------|--------|----------|----------|
| Labor Subtotal | | \$ 79.00 | |
| Markup | 15.00% | \$ 11.85 | |
| Total Labor | | | \$ 90.85 |

| Equipment: | | | |
|------------------------|---------|------|------|
| Equipment Subtotal | | \$ - | |
| Equipment Adjustment | 100.00% | \$ - | |
| Markup | 15.00% | \$ - | |
| Total Equipment | | | \$ - |

| Vendor & Suppliers: | | | |
|-------------------------------------|--------|----------|----------|
| Vendor & Suppliers Subtotal | | \$ 80.80 | |
| Markup | 15.00% | \$ 12.12 | |
| Total Vendor & Suppliers | | | \$ 92.92 |

| Subcontractor: | | | |
|----------------------------|-------|------|------|
| Subcontractor Subtotal | | \$ - | |
| Markup | 5.00% | \$ - | |
| Total Subcontractor | | | \$ - |

Sub Total **\$183.77**

Invoice Billing

\$184.00

Extra Work Record

Company Performing work: Weitman Ex
 Date of Work: 4/25/23
 Client: PCL
 Work done for: PCL

Project Name: CCH
 Project Number: 22010
 Reference Doc: 8032-2800
 Foreman On Site: Brent Blair

Description of Work: BYPASS 1080-1064

Revised to 1 HR per County's conditions of approval. Reflected on previous page.

| Blades: | Hours | Hourly Rate | Price |
|-----------------------|-------|-------------|-------|
| Cat 120H Motor Grader | | /hr \$ | - |
| Cat 140H Motor Grader | | /hr \$ | - |
| W/Laser Controls Add: | | /hr \$ | - |

| Compactors: | Hours | Hourly Rate | Price |
|----------------------------------|-------|-------------|-------|
| Dynapac CC142 Double Drum | | /hr \$ | - |
| Dynapac CA162D 84" Smooth Drum | | /hr \$ | - |
| Dynapac CA162PD 84" Padfoot Drum | | /hr \$ | - |

| Dozers: | Hours | Hourly Rate | Price |
|-----------------------|-------|-------------|-------|
| John Deere 650J Dozer | | /hr \$ | - |
| Cat D5N L/GP Dozer | | /hr \$ | - |
| Cat D6N Dozer | | /hr \$ | - |

| Loaders: | Hours | Hourly Rate | Price |
|--|-------|-------------|-------|
| Cat 287B Multi Terrain Loader (Skid Steer) | | /hr \$ | - |
| John Deere S443 Loader | | /hr \$ | - |
| Cat 924H Loader | | /hr \$ | - |

| Scrapers: | Hours | Hourly Rate | Price |
|---------------------------|-------|-------------|-------|
| Cat 615C Scraper (paddle) | | /hr \$ | - |
| Cat 621G Scraper | | /hr \$ | - |
| TEREX TS14G Scraper | | /hr \$ | - |

| Trackhoes: | Hours | Hourly Rate | Price |
|---|-------|-------------|-------|
| ID 58D (11K #; Reach 11.67'; Pick-Wt 5,258 #) 2 GL/HR | | /hr \$ | - |
| ID 85D (19K #; Reach 15.08'; Pick-Wt 4,248 #) 2 GL/HR | | /hr \$ | - |
| ID 120D (34K #; Reach 19.5'; Pick-Wt 5,766 #) 3 GL/HR | | /hr \$ | - |
| ID 120D (34K #; Reach 19.5'; Pick-Wt 5,766 #) 3 GL/HR | | /hr \$ | - |
| ID 135D (34K #; Reach 19.5'; Pick-Wt 5,984 #) 3 GL/HR | | /hr \$ | - |
| ID 240D (55K #; Reach 22.85'; Pick-Wt 16,877 #) 5 GL/HR | | /hr \$ | - |
| ID 270D (61K #; Reach 23.87'; Pick-Wt 19,727 #) 6 GL/HR | | /hr \$ | - |
| ID 350D (75K #; Reach 24.17'; Pick-Wt 27,623 #) 7 GL/HR | | /hr \$ | - |
| ID 450D (98K #; Reach 27.88'; Pick-Wt 29,900 #) 7 GL/HR | | /hr \$ | - |
| Hoopack Add: | | /hr \$ | - |
| Rockhammer Add: | | /hr \$ | - |

| Trucks: | Hours | Hourly Rate | Price |
|-----------------------------|-------|-------------|-------|
| Dump Truck | | /hr \$ | - |
| Super Solo Dump Truck | | /hr \$ | - |
| 25 yd. End Dump | | /hr \$ | - |
| Truck & Pup/Transfer | | /hr \$ | - |
| Water Truck | | /hr \$ | - |
| Sweeper Truck (Un-operated) | | /hr \$ | - |
| Sweeper Truck (Operated) | | /hr \$ | - |

| Crew Trucks & Trailers: | Hours | Hourly Rate | Price |
|----------------------------|-------|-------------|-------|
| Crew Truck | | /hr \$ | - |
| Tilt Deck Trailer - 16 ton | | /hr \$ | - |

| Small Tools: | Hours | Hourly Rate | Price |
|-------------------|-------|-------------|-------|
| Plate Compactor | | /day \$ | - |
| Jumping Jack | | /day \$ | - |
| Power Trench | | /day \$ | - |
| Coscovic Vibrator | | /day \$ | - |
| Laser, Any | | /day \$ | - |

Preauthorization to perform work _____ Date _____

| Labor: Straight Time | Hours | Hourly Rate | Price |
|---------------------------|-------|-------------|-------|
| Superintendent | | /hr \$ | - |
| Foreman | | /hr \$ | - |
| Operator | | /hr \$ | - |
| Pipe Layer/ Grade Checker | | /hr \$ | - |
| Laborer | | /hr \$ | - |

| Labor: Overtime | Hours | Hourly Rate | Price |
|---------------------------|-------|-------------|-------|
| Superintendent | | /hr \$ | - |
| Foreman | | /hr \$ | - |
| Operator | | /hr \$ | - |
| Pipe Layer/ Grade Checker | | /hr \$ | - |
| Laborer | | /hr \$ | - |

| Labor: Double-time | Hours | Hourly Rate | Price |
|---------------------------|-------|-------------|-------|
| Superintendent | | /hr \$ | - |
| Foreman | | /hr \$ | - |
| Operator | | /hr \$ | - |
| Pipe Layer/ Grade Checker | | /hr \$ | - |
| Laborer | | /hr \$ | - |

| Vendor & Suppliers: | Qty | Rate | Price |
|----------------------|-----|------|-------|
| 6x20 Steel sheet | | L.S. | \$ - |
| RAIN FOR RENT BYPASS | | L.S. | \$ - |
| | | L.S. | \$ - |
| | | L.S. | \$ - |
| | | L.S. | \$ - |

| Subs: | Qty | Rate | Price |
|-------|-----|------|-------|
| | | L.S. | \$ - |
| | | L.S. | \$ - |
| | | L.S. | \$ - |
| | | L.S. | \$ - |
| | | L.S. | \$ - |

| Labor: | Hours | Hourly Rate | Price |
|----------------|-------|-------------|-------|
| Labor Subtotal | | \$ - | \$ - |
| Markup | | \$ - | \$ - |
| Total Labor | | | \$ - |

| Equipment: | Hours | Hourly Rate | Price |
|----------------------|-------|-------------|-------|
| Equipment Subtotal | | \$ - | \$ - |
| Equipment Adjustment | | \$ - | \$ - |
| Markup | | \$ - | \$ - |
| Total Equipment | | | \$ - |

| Vendor & Suppliers: | Hours | Hourly Rate | Price |
|-----------------------------|-------|-------------|-------|
| Vendor & Suppliers Subtotal | | \$ - | \$ - |
| Markup | | \$ - | \$ - |
| Total Vendor & Suppliers | | | \$ - |

| Subcontractor: | Hours | Hourly Rate | Price |
|------------------------|-------|-------------|-------|
| Subcontractor Subtotal | | \$ - | \$ - |
| Markup | | \$ - | \$ - |
| Total Subcontractor | | | \$ - |

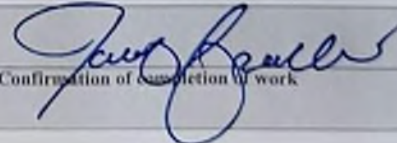
 4/26/23
 Confirmation of completion of work _____ Date _____

Extra Work Record

Company Performing work: Weitman Excavation Inc
Date of Work: 4/26/2023
Client: PCL
Work done for: PCL

Project Name: CCCC
Project Number: 22040
Reference Doc: 8726.2041
Foreman On Site: Brent Blair

Description of Work:

Bypass MH1084 to MH1080

Revised to 1 HR per County's conditions of approval.

All Rates are Base on Unoperated Rates

| Blades: | Hours | Hourly Rate | Price |
|-----------------------|-------|-------------|-------|
| Cat 120H Motor Grader | | \$130.00/hr | \$ - |
| Cat 140H Motor Grader | | \$195.00/hr | \$ - |
| W/Laser Controls Add: | | \$60.00/hr | \$ - |

| Compactors: | Hours | Hourly Rate | Price |
|---|-------|-------------|-------|
| Dynapac CC142 Double Drum | | \$65.00/hr | \$ - |
| Dynapac CA362D 84" Smooth Drum / Pad Foot | | \$135.00/hr | \$ - |
| Cat 825C Pad foot | | \$230.00/hr | \$ - |

| Dozers: | Hours | Hourly Rate | Price |
|--------------------------------|-------|-------------|-------|
| John Deere 450J Dozer | | \$95.00/hr | \$ - |
| John Deere 650J Dozer | | \$135.00/hr | \$ - |
| John Deere 750J / Cat D6 Dozer | | \$150.00/hr | \$ - |

| Loaders: | Hours | Hourly Rate | Price |
|--|-------|-------------|-------|
| Cat 287B Multi Terrain Loader (Skid Steer) | | \$65.00/hr | \$ - |
| John Deere 544J Loader | | \$95.00/hr | \$ - |
| Cat 924H Loader | | \$145.00/hr | \$ - |

| Scrapers: | Hours | Hourly Rate | Price |
|---------------------------|-------|-------------|-------|
| Cat 615C Scraper (paddle) | | \$255.00/hr | \$ - |
| Cat 621G Scraper | | \$325.00/hr | \$ - |
| TEREX TS14G Scraper | | \$355.00/hr | \$ - |

| Trackhoes: | Hours | Hourly Rate | Price |
|--|-------|-------------|-------|
| JD 50D (11K #: Reach 11.67"; Pick-Wt. 53258 #) 2 GL/HR | | \$60.00/hr | \$ - |
| JD 85D (19K #: Reach 15.08"; Pick-Wt. 4,248 #) 2 GL/HR | | \$75.00/hr | \$ - |
| JD 120D (30K #: Reach 19.5"; Pick-Wt. 5,766 #) 3 GL/HR | | \$95.00/hr | \$ - |
| JD 130D (30K #: Reach 19.5"; Pick-Wt. 5,766 #) 3 GL/HR | | \$135.00/hr | \$ - |
| JD 135D (34K #: Reach 19.5"; Pick-Wt. 5,984 #) 3 GL/HR | | \$155.00/hr | \$ - |
| JD 240D (55K #: Reach 22.83"; Pick-Wt. 16,877 #) 6 GL/HR | | \$175.00/hr | \$ - |
| JD 270D (61K #: Reach 23.67"; Pick-Wt. 19,727 #) 6 GL/HR | | \$190.00/hr | \$ - |
| JD 350D (75K #: Reach 24.17"; Pick-Wt. 27,623 #) 7 GL/HR | | \$200.00/hr | \$ - |
| JD 450D (98K #: Reach 27.08"; Pick-Wt. 29,900 #) 7 GL/HR | | \$260.00/hr | \$ - |
| Hoe-pack Add: | | \$55.00/hr | \$ - |
| Rockhammer Add: | | \$195.00/hr | \$ - |

| Trucks: | Hours | Hourly Rate | Price |
|-----------------------|-------|-------------|-------|
| Dump Truck | | \$125.00/hr | \$ - |
| Super Solo Dump Truck | | \$155.00/hr | \$ - |
| 25 yd. End Dump | | \$165.00/hr | \$ - |
| Truck & Pup/ Transfer | | \$165.00/hr | \$ - |
| Offroad Truck | | \$175.00/hr | \$ - |
| Water Truck | | \$105.00/hr | \$ - |
| Sweeper Truck | | \$165.00/hr | \$ - |
| Vacuum Truck | | \$295.00/hr | \$ - |
| Hook Truck | | \$175.00/hr | \$ - |

| Small Tools: | Hours | Hourly Rate | Price |
|---------------------------|-------|-------------|-------|
| Diesel Plate Compactor | | \$35.00/hr | \$ - |
| GPS Unit | | \$35.00/hr | \$ - |
| Tilt Deck Trailer- 16 ton | | \$25.00/hr | \$ - |
| | | /day | \$ - |
| | | /day | \$ - |
| | | /day | \$ - |
| | | /day | \$ - |

| Labor: Straight Time | Hours | Hourly Rate | Price |
|---------------------------|-------|-------------|----------|
| Superintendent | | \$122.00/hr | \$ - |
| Foreman | | \$108.00/hr | \$ - |
| Operator | 1 | \$79.00/hr | \$ 79.00 |
| Pipe Layer/ Grade Checker | | \$65.00/hr | \$ - |
| Laborer | | \$64.00/hr | \$ - |

| Labor: Overtime | Hours | Hourly Rate | Price |
|---------------------------|-------|-------------|-------|
| Superintendent | | \$162.00/hr | \$ - |
| Foreman | | \$141.00/hr | \$ - |
| Operator | | \$110.00/hr | \$ - |
| Pipe Layer/ Grade Checker | | \$88.00/hr | \$ - |
| Laborer | | \$87.00/hr | \$ - |

| Labor: Double-time | Hours | Hourly Rate | Price |
|---------------------------|-------|-------------|-------|
| Superintendent | | \$202.00/hr | \$ - |
| Foreman | | \$174.00/hr | \$ - |
| Operator | | \$141.00/hr | \$ - |
| Pipe Layer/ Grade Checker | | \$112.00/hr | \$ - |
| Laborer | | \$110.00/hr | \$ - |

| Vendors & Suppliers: | Qty | Rate | Price |
|------------------------------------|-----|--------|--------------|
| 8x20 Steel Sheet | 1 | | LS \$ - |
| Rain For Rent (ByPass Pump System) | 1 | | LS \$ - |
| Diesel Fuel | 20 | \$4.04 | Gal \$ 80.80 |
| | | | LS \$ - |
| | | | LS \$ - |
| | | | LS \$ - |

Fuel cost adjusted per County's conditions of approval.

| Subs: | Qty | Rate | Price |
|-------|-----|------|---------|
| | | | LS \$ - |
| | | | LS \$ - |
| | | | LS \$ - |
| | | | LS \$ - |
| | | | LS \$ - |
| | | | LS \$ - |

| Labor: | | | |
|--------------------|--------|----------|----------|
| Labor Subtotal | | \$ 79.00 | |
| Markup | 15.00% | \$ 11.85 | |
| Total Labor | | | \$ 90.85 |

| Equipment: | | | |
|------------------------|---------|------|------|
| Equipment Subtotal | | \$ - | |
| Equipment Adjustment | 100.00% | \$ - | |
| Markup | 15.00% | \$ - | |
| Total Equipment | | | \$ - |

| Vendor & Suppliers: | | | |
|-------------------------------------|--------|----------|----------|
| Vendor & Suppliers Subtotal | | \$ 80.80 | |
| Markup | 15.00% | \$ 12.12 | |
| Total Vendor & Suppliers | | | \$ 92.92 |

| Subcontractor: | | | |
|----------------------------|-------|------|------|
| Subcontractor Subtotal | | \$ - | |
| Markup | 5.00% | \$ - | |
| Total Subcontractor | | | \$ - |

Sub Total **\$183.77**

Invoice Billing

\$184.00

Extra Work Record

Company Performing work: Weitman Ex
 Date of Work: 4/26/2023
 Client: PCL
 Work done for: PCL

Project Name: CCCH
 Project Number: 22040
 Reference Doc: 8032-2800
 Foreman On Site: Brent Blair

Description of Work: MH-1080-1084

Revised to 1 HR per County's conditions of approval. Reflected on previous page.

| Blades: | Hours | Hourly Rate | Price |
|-----------------------|-------|-------------|-------|
| Cat 120H Motor Grader | | hr \$ | - |
| Cat 140H Motor Grader | | hr \$ | - |
| W-Laser Controls Add: | | hr \$ | - |

| Compactors: | Hours | Hourly Rate | Price |
|--------------------------------|-------|-------------|-------|
| Dodge CC142 Double Drum | | hr \$ | - |
| Dodge CA362D 84" Smooth Drum | | hr \$ | - |
| Dodge CA362PD 84" Padfoot Drum | | hr \$ | - |

| Dozers: | Hours | Hourly Rate | Price |
|-----------------------|-------|-------------|-------|
| John Deere 650J Dozer | | hr \$ | - |
| Cat D5N LGP Dozer | | hr \$ | - |
| Cat D6N Dozer | | hr \$ | - |

| Loaders: | Hours | Hourly Rate | Price |
|--|-------|-------------|-------|
| Cat 257R Multi Terrain Loader (Skid Steer) | | hr \$ | - |
| John Deere S441 Loader | | hr \$ | - |
| Cat 924H Loader | | hr \$ | - |

| Scrapers: | Hours | Hourly Rate | Price |
|---------------------------|-------|-------------|-------|
| Cat 615C Scraper (paddle) | | hr \$ | - |
| Cat 621G Scraper | | hr \$ | - |
| TEREX TS14G Scraper | | hr \$ | - |

| Trackhoes: | Hours | Hourly Rate | Price |
|---|-------|-------------|-------|
| JD 58D (11K #; Reach 11.67'; Pck-Wt. 5,258 #) 2 GL/HR | | hr \$ | - |
| JD 85D (19K #; Reach 15.09'; Pck-Wt. 4,248 #) 2 GL/HR | | hr \$ | - |
| JD 120D (30K #; Reach 19.5'; Pck-Wt. 5,766 #) 3 GL/HR | | hr \$ | - |
| JD 120D (30K #; Reach 19.5'; Pck-Wt. 5,766 #) 3 GL/HR | | hr \$ | - |
| JD 135D (34K #; Reach 19.5'; Pck-Wt. 5,884 #) 3 GL/HR | | hr \$ | - |
| JD 240D (55K #; Reach 22.83'; Pck-Wt. 16,877 #) 4 GL/HR | | hr \$ | - |
| JD 270D (61K #; Reach 23.67'; Pck-Wt. 19,727 #) 4 GL/HR | | hr \$ | - |
| JD 350D (75K #; Reach 24.17'; Pck-Wt. 27,623 #) 7 GL/HR | | hr \$ | - |
| JD 450D (98K #; Reach 27.08'; Pck-Wt. 29,900 #) 7 GL/HR | | hr \$ | - |
| Hoopack Add: | | hr \$ | - |
| Rockhammer Add: | | hr \$ | - |

| Trucks: | Hours | Hourly Rate | Price |
|-----------------------------|-------|-------------|-------|
| Dump Truck | | hr \$ | - |
| Super Solo Dump Truck | | hr \$ | - |
| 25 yd. Flat Dump | | hr \$ | - |
| Truck & Pup Transfer | | hr \$ | - |
| Water Truck | | hr \$ | - |
| Sweeper Truck (Un-operated) | | hr \$ | - |
| Sweeper Truck (Operated) | | hr \$ | - |

| Crew Trucks & Trailers: | Hours | Hourly Rate | Price |
|---------------------------|-------|-------------|-------|
| Crew Truck | | hr \$ | - |
| Tilt Deck Trailer- 16 ton | | hr \$ | - |

| Small Tools: | Hours | Hourly Rate | Price |
|-------------------|-------|-------------|-------|
| Plate Compactor | | /day \$ | - |
| Jumping Jack | | /day \$ | - |
| Power Trowel | | /day \$ | - |
| Concrete Vibrator | | /day \$ | - |
| Laser, Any | | /day \$ | - |

| Labor: Straight Time | Hours | Hourly Rate | Price |
|---------------------------|-------|-------------|-------|
| Superintendent | | hr \$ | - |
| Foreman | | hr \$ | - |
| Operator | | hr \$ | - |
| Pipe Layer/ Grade Checker | | hr \$ | - |
| Laborer | | hr \$ | - |

| Labor: Overtime | Hours | Hourly Rate | Price |
|---------------------------|-------|-------------|-------|
| Superintendent | | hr \$ | - |
| Foreman | | hr \$ | - |
| Operator | | hr \$ | - |
| Pipe Layer/ Grade Checker | | hr \$ | - |
| Laborer | | hr \$ | - |

| Labor: Double-time | Hours | Hourly Rate | Price |
|---------------------------|-------|-------------|-------|
| Superintendent | | hr \$ | - |
| Foreman | | hr \$ | - |
| Operator | | hr \$ | - |
| Pipe Layer/ Grade Checker | | hr \$ | - |
| Laborer | | hr \$ | - |

| Vendors & Suppliers: | Qty | Rate | Price |
|-----------------------------|-----|--------|-------|
| 8x20 Steel Sheet | | 1.5 \$ | - |
| Rain for Rent Bypass System | | 1.5 \$ | - |
| | | 1.5 \$ | - |
| | | 1.5 \$ | - |
| | | 1.5 \$ | - |

| Subs: | Qty | Rate | Price |
|-------|-----|--------|-------|
| | | 1.5 \$ | - |
| | | 1.5 \$ | - |
| | | 1.5 \$ | - |
| | | 1.5 \$ | - |
| | | 1.5 \$ | - |

| Labor: | Hours | Hourly Rate | Price |
|----------------|-------|-------------|-------|
| Labor Subtotal | | \$ | - |
| Markup | | \$ | - |
| Total Labor | | \$ | - |

| Equipment: | Hours | Hourly Rate | Price |
|----------------------|-------|-------------|-------|
| Equipment Subtotal | | \$ | - |
| Equipment Adjustment | | \$ | - |
| Markup | | \$ | - |
| Total Equipment | | \$ | - |

| Vendor & Suppliers: | Hours | Hourly Rate | Price |
|-----------------------------|-------|-------------|-------|
| Vendor & Suppliers Subtotal | | \$ | - |
| Markup | | \$ | - |
| Total Vendor & Suppliers | | \$ | - |

| Subcontractor: | Hours | Hourly Rate | Price |
|------------------------|-------|-------------|-------|
| Subcontractor Subtotal | | \$ | - |
| Markup | | \$ | - |
| Total Subcontractor | | \$ | - |

Preauthorization to perform work _____ Date _____

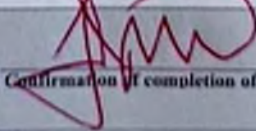
Confirmation of completion of work  Date 4/26

Extra Work Record

Company Performing work: Weitman Excavation Inc
Date of Work: 4/27/2023
Client: PCL
Work done for: PCL

Project Name: CCCC
Project Number: 22040
Reference Doc: 8726.2041
Foreman On Site: Brent Blair

Description of Work:

Bypass MH1084 to MH1080

Revised to 1 HR per County's conditions of approval.

All Rates are Base on Unoperated Rates

| Blades: | Hours | Hourly Rate | Price |
|-----------------------|-------|-------------|-------|
| Cat 120H Motor Grader | | \$130.00/hr | \$ - |
| Cat 140H Motor Grader | | \$195.00/hr | \$ - |
| W/Laser Controls Add: | | \$60.00/hr | \$ - |

| Compactors: | Hours | Hourly Rate | Price |
|---|-------|-------------|-------|
| Dynapac CC142 Double Drum | | \$65.00/hr | \$ - |
| Dynapac CA362D 84" Smooth Drum / Pad Foot | | \$135.00/hr | \$ - |
| Cat 825C Pad foot | | \$230.00/hr | \$ - |

| Dozers: | Hours | Hourly Rate | Price |
|--------------------------------|-------|-------------|-------|
| John Deere 450J Dozer | | \$95.00/hr | \$ - |
| John Deere 650J Dozer | | \$135.00/hr | \$ - |
| John Deere 750J / Cat D6 Dozer | | \$150.00/hr | \$ - |

| Loaders: | Hours | Hourly Rate | Price |
|--|-------|-------------|-------|
| Cat 287B Multi Terrain Loader (Skid Steer) | | \$65.00/hr | \$ - |
| John Deere 544J Loader | | \$95.00/hr | \$ - |
| Cat 924H Loader | | \$145.00/hr | \$ - |

| Scrapers: | Hours | Hourly Rate | Price |
|---------------------------|-------|-------------|-------|
| Cat 615C Scraper (paddle) | | \$255.00/hr | \$ - |
| Cat 621G Scraper | | \$325.00/hr | \$ - |
| TEREX TS14G Scraper | | \$355.00/hr | \$ - |

| Trackhoes: | Hours | Hourly Rate | Price |
|--|-------|-------------|-------|
| JD 50D (11K #: Reach 11.67"; Pick-Wt. 53258 #) 2 GL/HR | | \$60.00/hr | \$ - |
| JD 85D (19K #: Reach 15.08"; Pick-Wt. 4,248 #) 2 GL/HR | | \$75.00/hr | \$ - |
| JD 120D (30K #: Reach 19.5"; Pick-Wt. 5,766 #) 3 GL/HR | | \$95.00/hr | \$ - |
| JD 130D (30K #: Reach 19.5"; Pick-Wt. 5,766 #) 3 GL/HR | | \$135.00/hr | \$ - |
| JD 135D (34K #: Reach 19.5"; Pick-Wt. 5,984 #) 3 GL/HR | | \$155.00/hr | \$ - |
| JD 240D (55K #: Reach 22.83"; Pick-Wt. 16,877 #) 6 GL/HR | | \$175.00/hr | \$ - |
| JD 270D (61K #: Reach 23.67"; Pick-Wt. 19,727 #) 6 GL/HR | | \$190.00/hr | \$ - |
| JD 350D (75K #: Reach 24.17"; Pick-Wt. 27,623 #) 7 GL/HR | | \$200.00/hr | \$ - |
| JD 450D (98K #: Reach 27.08"; Pick-Wt. 29,900 #) 7 GL/HR | | \$260.00/hr | \$ - |
| Hoe-pack Add: | | \$55.00/hr | \$ - |
| Rockhammer Add: | | \$195.00/hr | \$ - |

| Trucks: | Hours | Hourly Rate | Price |
|-----------------------|-------|-------------|-------|
| Dump Truck | | \$125.00/hr | \$ - |
| Super Solo Dump Truck | | \$155.00/hr | \$ - |
| 25 yd. End Dump | | \$165.00/hr | \$ - |
| Truck & Pup/ Transfer | | \$165.00/hr | \$ - |
| Offroad Truck | | \$175.00/hr | \$ - |
| Water Truck | | \$105.00/hr | \$ - |
| Sweeper Truck | | \$165.00/hr | \$ - |
| Vacuum Truck | | \$295.00/hr | \$ - |
| Hook Truck | | \$175.00/hr | \$ - |

| Small Tools: | Hours | Hourly Rate | Price |
|---------------------------|-------|-------------|-------|
| Diesel Plate Compactor | | \$35.00/hr | \$ - |
| GPS Unit | | \$35.00/hr | \$ - |
| Tilt Deck Trailer- 16 ton | | \$25.00/hr | \$ - |
| | | /day | \$ - |
| | | /day | \$ - |
| | | /day | \$ - |
| | | /day | \$ - |

| Labor: Straight Time | Hours | Hourly Rate | Price |
|---------------------------|-------|-------------|----------|
| Superintendent | | \$122.00/hr | \$ - |
| Foreman | | \$108.00/hr | \$ - |
| Operator | 1 | \$79.00/hr | \$ 79.00 |
| Pipe Layer/ Grade Checker | | \$65.00/hr | \$ - |
| Laborer | | \$64.00/hr | \$ - |

| Labor: Overtime | Hours | Hourly Rate | Price |
|---------------------------|-------|-------------|-------|
| Superintendent | | \$162.00/hr | \$ - |
| Foreman | | \$141.00/hr | \$ - |
| Operator | | \$110.00/hr | \$ - |
| Pipe Layer/ Grade Checker | | \$88.00/hr | \$ - |
| Laborer | | \$87.00/hr | \$ - |

| Labor: Double-time | Hours | Hourly Rate | Price |
|---------------------------|-------|-------------|-------|
| Superintendent | | \$202.00/hr | \$ - |
| Foreman | | \$174.00/hr | \$ - |
| Operator | | \$141.00/hr | \$ - |
| Pipe Layer/ Grade Checker | | \$112.00/hr | \$ - |
| Laborer | | \$110.00/hr | \$ - |

| Vendors & Suppliers: | Qty | Rate | Price |
|------------------------------------|-----|--------|--------------|
| 8x20 Steel Sheet | 1 | | LS \$ - |
| Rain For Rent (ByPass Pump System) | 1 | | LS \$ - |
| Diesel Fuel | 20 | \$4.04 | Gal \$ 80.80 |
| | | | LS \$ - |
| | | | LS \$ - |
| | | | LS \$ - |

Fuel cost adjusted per County's conditions of approval.

| Subs: | Qty | Rate | Price |
|-------|-----|------|---------|
| | | | LS \$ - |
| | | | LS \$ - |
| | | | LS \$ - |
| | | | LS \$ - |
| | | | LS \$ - |
| | | | LS \$ - |

| Labor: | | | |
|--------------------|--------|----------|----------|
| Labor Subtotal | | \$ 79.00 | |
| Markup | 15.00% | \$ 11.85 | |
| Total Labor | | | \$ 90.85 |

| Equipment: | | | |
|------------------------|---------|------|------|
| Equipment Subtotal | | \$ - | |
| Equipment Adjustment | 100.00% | \$ - | |
| Markup | 15.00% | \$ - | |
| Total Equipment | | | \$ - |

| Vendor & Suppliers: | | | |
|-------------------------------------|--------|----------|----------|
| Vendor & Suppliers Subtotal | | \$ 80.80 | |
| Markup | 15.00% | \$ 12.12 | |
| Total Vendor & Suppliers | | | \$ 92.92 |

| Subcontractor: | | | |
|----------------------------|-------|------|------|
| Subcontractor Subtotal | | \$ - | |
| Markup | 5.00% | \$ - | |
| Total Subcontractor | | | \$ - |

Sub Total **\$183.77**

Invoice Billing

\$184.00

Extra Work Record

Company Performing work: Weitman ex
 Date of Work: 4/27
 Client: PCL
 Work done for: PCL

Project Name: CCCH
 Project Number: Z2040
 Reference Doc: 8032-2800
 Foreman On Site: Brent Blair

Description of Work: MH 1080 - 1084

Revised to 1 HR per County's conditions of approval. Reflected on previous page.

| Blades: | Hours | Hourly Rate | Price |
|-----------------------|-------|-------------|-------|
| Cat 120H Motor Grader | | hr | \$ - |
| Cat 140H Motor Grader | | hr | \$ - |
| W/Laser Controls Add: | | hr | \$ - |

| Compactors: | Hours | Hourly Rate | Price |
|----------------------------------|-------|-------------|-------|
| Dynapac CC142 Double Drum | | hr | \$ - |
| Dynapac CA362D 84" Smooth Drum | | hr | \$ - |
| Dynapac CA362PD 84" Padfoot Drum | | hr | \$ - |

| Dozers: | Hours | Hourly Rate | Price |
|-----------------------|-------|-------------|-------|
| John Deere 650H Dozer | | hr | \$ - |
| Cat D5N LGP Dozer | | hr | \$ - |
| Cat D6N Dozer | | hr | \$ - |

| Loaders: | Hours | Hourly Rate | Price |
|--|-------|-------------|-------|
| Cat 287B Multi Terrain Loader (Skid Steer) | | hr | \$ - |
| John Deere S443 Loader | | hr | \$ - |
| Cat 924H Loader | | hr | \$ - |

| Scrapers: | Hours | Hourly Rate | Price |
|---------------------------|-------|-------------|-------|
| Cat 615C Scraper (paddle) | | hr | \$ - |
| Cat 621G Scraper | | hr | \$ - |
| TEREX TS14G Scraper | | hr | \$ - |

| Trackhoes: | Hours | Hourly Rate | Price |
|---|-------|-------------|-------|
| JD 50D (11K #; Reach 11.67'; Psk-Wt. 5,248 #) 2 GL/HR | | hr | \$ - |
| JD 85D (19K #; Reach 15.09'; Psk-Wt. 4,248 #) 2 GL/HR | | hr | \$ - |
| JD 120D (30K #; Reach 18.5'; Psk-Wt. 5,266 #) 3 GL/HR | | hr | \$ - |
| JD 120D (30K #; Reach 18.5'; Psk-Wt. 5,266 #) 3 GL/HR | | hr | \$ - |
| JD 135D (24K #; Reach 18.5'; Psk-Wt. 5,844 #) 3 GL/HR | | hr | \$ - |
| JD 240D (35K #; Reach 22.83'; Psk-Wt. 16,877 #) 6 GL/HR | | hr | \$ - |
| JD 270D (43K #; Reach 23.67'; Psk-Wt. 19,727 #) 6 GL/HR | | hr | \$ - |
| JD 350D (75K #; Reach 24.17'; Psk-Wt. 27,623 #) 7 GL/HR | | hr | \$ - |
| JD 450D (98K #; Reach 27.00'; Psk-Wt. 29,900 #) 7 GL/HR | | hr | \$ - |
| Hoopack Add: | | hr | \$ - |
| Rockhaver Add: | | hr | \$ - |

| Trucks: | Hours | Hourly Rate | Price |
|-----------------------------|-------|-------------|-------|
| Dump Truck | | hr | \$ - |
| Super Sulo Dump Truck | | hr | \$ - |
| 75 yd. End Dump | | hr | \$ - |
| Truck & Pulp/ Transfer | | hr | \$ - |
| Water Truck | | hr | \$ - |
| Sweeper Truck (Un-operated) | | hr | \$ - |
| Sweeper Truck (Operated) | | hr | \$ - |

| Fuel truck | Hours | Hourly Rate | Price |
|---------------------------|-------|-------------|-------|
| Crew Truck | | hr | \$ - |
| Tilt Deck Trailer- 16 ton | | hr | \$ - |

| Small Tools: | Hours | Hourly Rate | Price |
|-------------------|-------|-------------|-------|
| Plate Compactor | | day | \$ - |
| Jumping Jack | | day | \$ - |
| Power Trowel | | day | \$ - |
| Concrete Vibrator | | day | \$ - |
| Laser, Any | | day | \$ - |

| Labor: Straight Time | Hours | Hourly Rate | Price |
|---------------------------|-------|-------------|-------|
| Superintendent | | hr | \$ - |
| Foreman | | hr | \$ - |
| Operator | | hr | \$ - |
| Pipe Layer/ Grade Checker | | hr | \$ - |
| Laborer | | hr | \$ - |

| Labor: Overtime | Hours | Hourly Rate | Price |
|---------------------------|-------|-------------|-------|
| Superintendent | | hr | \$ - |
| Foreman | | hr | \$ - |
| Operator | | hr | \$ - |
| Pipe Layer/ Grade Checker | | hr | \$ - |
| Laborer | | hr | \$ - |

| Labor: Double-time | Hours | Hourly Rate | Price |
|---------------------------|-------|-------------|-------|
| Superintendent | | hr | \$ - |
| Foreman | | hr | \$ - |
| Operator | | hr | \$ - |
| Pipe Layer/ Grade Checker | | hr | \$ - |
| Laborer | | hr | \$ - |

| Vendors & Suppliers: | Qty | Rate | Price |
|------------------------------|-----|------|-------|
| BR 20 Steel Street | | L.S | \$ - |
| Rain for pent by past system | | L.S | \$ - |
| | | L.S | \$ - |
| | | L.S | \$ - |
| | | L.S | \$ - |

| Subs: | Qty | Rate | Price |
|-------|-----|------|-------|
| | | L.S | \$ - |
| | | L.S | \$ - |
| | | L.S | \$ - |
| | | L.S | \$ - |
| | | L.S | \$ - |

| Labor: | Subtotal | Markup | Total Labor |
|--------|----------|--------|-------------|
| | \$ - | \$ - | \$ - |

| Equipment: | Subtotal | Markup | Total Equipment |
|------------|----------|--------|-----------------|
| | \$ - | \$ - | \$ - |

| Vendor & Suppliers: | Subtotal | Markup | Total Vendor & Suppliers |
|---------------------|----------|--------|--------------------------|
| | \$ - | \$ - | \$ - |

| Subcontractor: | Subtotal | Markup | Total Subcontractor |
|----------------|----------|--------|---------------------|
| | \$ - | \$ - | \$ - |

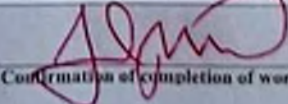
Preauthorization to perform work _____ Date _____
 Confirmation of completion of work  Date 4/27

Extra Work Record

Company Performing work: Weitman Excavation Inc
Date of Work: 4/28/2023
Client: PCL
Work done for: PCL

Project Name: CCCC
Project Number: 22040
Reference Doc: 8726.2041
Foreman On Site: Brent Blair

Description of Work:

Bypass MH1084 to MH1080

Revised to 1 HR per County's conditions of approval.

All Rates are Base on Unoperated Rates

| Blades: | Hours | Hourly Rate | Price |
|-----------------------|-------|-------------|-------|
| Cat 120H Motor Grader | | \$130.00/hr | \$ - |
| Cat 140H Motor Grader | | \$195.00/hr | \$ - |
| W/Laser Controls Add: | | \$60.00/hr | \$ - |

| Compactors: | Hours | Hourly Rate | Price |
|---|-------|-------------|-------|
| Dynapac CC142 Double Drum | | \$65.00/hr | \$ - |
| Dynapac CA362D 84" Smooth Drum / Pad Foot | | \$135.00/hr | \$ - |
| Cat 825C Pad foot | | \$230.00/hr | \$ - |

| Dozers: | Hours | Hourly Rate | Price |
|--------------------------------|-------|-------------|-------|
| John Deere 450J Dozer | | \$95.00/hr | \$ - |
| John Deere 650J Dozer | | \$135.00/hr | \$ - |
| John Deere 750J / Cat D6 Dozer | | \$150.00/hr | \$ - |

| Loaders: | Hours | Hourly Rate | Price |
|--|-------|-------------|-------|
| Cat 287B Multi Terrain Loader (Skid Steer) | | \$65.00/hr | \$ - |
| John Deere 544J Loader | | \$95.00/hr | \$ - |
| Cat 924H Loader | | \$145.00/hr | \$ - |

| Scrapers: | Hours | Hourly Rate | Price |
|---------------------------|-------|-------------|-------|
| Cat 615C Scraper (paddle) | | \$255.00/hr | \$ - |
| Cat 621G Scraper | | \$325.00/hr | \$ - |
| TEREX TS14G Scraper | | \$355.00/hr | \$ - |

| Trackhoes: | Hours | Hourly Rate | Price |
|--|-------|-------------|-------|
| JD 50D (11K #; Reach 11.67"; Pick-Wt. 53258 #) 2 GL/HR | | \$60.00/hr | \$ - |
| JD 85D (19K #; Reach 15.08"; Pick-Wt. 4,248 #) 2 GL/HR | | \$75.00/hr | \$ - |
| JD 120D (30K #; Reach 19.5"; Pick-Wt. 5,766 #) 3 GL/HR | | \$95.00/hr | \$ - |
| JD 130D (30K #; Reach 19.5"; Pick-Wt. 5,766 #) 3 GL/HR | | \$135.00/hr | \$ - |
| JD 135D (34K #; Reach 19.5"; Pick-Wt. 5,984 #) 3 GL/HR | | \$155.00/hr | \$ - |
| JD 240D (55K #; Reach 22.83"; Pick-Wt. 16,877 #) 6 GL/HR | | \$175.00/hr | \$ - |
| JD 270D (61K #; Reach 23.67"; Pick-Wt. 19,727 #) 6 GL/HR | | \$190.00/hr | \$ - |
| JD 350D (75K #; Reach 24.17"; Pick-Wt. 27,623 #) 7 GL/HR | | \$200.00/hr | \$ - |
| JD 450D (98K #; Reach 27.08"; Pick-Wt. 29,900 #) 7 GL/HR | | \$260.00/hr | \$ - |
| Hoe-pack Add: | | \$55.00/hr | \$ - |
| Rockhammer Add: | | \$195.00/hr | \$ - |

| Trucks: | Hours | Hourly Rate | Price |
|-----------------------|-------|-------------|-------|
| Dump Truck | | \$125.00/hr | \$ - |
| Super Solo Dump Truck | | \$155.00/hr | \$ - |
| 25 yd. End Dump | | \$165.00/hr | \$ - |
| Truck & Pup/ Transfer | | \$165.00/hr | \$ - |
| Offroad Truck | | \$175.00/hr | \$ - |
| Water Truck | | \$105.00/hr | \$ - |
| Sweeper Truck | | \$165.00/hr | \$ - |
| Vacuum Truck | | \$295.00/hr | \$ - |
| Hook Truck | | \$175.00/hr | \$ - |

| Small Tools: | Hours | Hourly Rate | Price |
|---------------------------|-------|-------------|-------|
| Diesel Plate Compactor | | \$35.00/hr | \$ - |
| GPS Unit | | \$35.00/hr | \$ - |
| Tilt Deck Trailer- 16 ton | | \$25.00/hr | \$ - |
| | | /day | \$ - |
| | | /day | \$ - |
| | | /day | \$ - |
| | | /day | \$ - |

| Labor: Straight Time | Hours | Hourly Rate | Price |
|---------------------------|-------|-------------|----------|
| Superintendent | | \$122.00/hr | \$ - |
| Foreman | | \$108.00/hr | \$ - |
| Operator | 1 | \$79.00/hr | \$ 79.00 |
| Pipe Layer/ Grade Checker | | \$65.00/hr | \$ - |
| Laborer | | \$64.00/hr | \$ - |

| Labor: Overtime | Hours | Hourly Rate | Price |
|---------------------------|-------|-------------|-------|
| Superintendent | | \$162.00/hr | \$ - |
| Foreman | | \$141.00/hr | \$ - |
| Operator | | \$110.00/hr | \$ - |
| Pipe Layer/ Grade Checker | | \$88.00/hr | \$ - |
| Laborer | | \$87.00/hr | \$ - |

| Labor: Double-time | Hours | Hourly Rate | Price |
|---------------------------|-------|-------------|-------|
| Superintendent | | \$202.00/hr | \$ - |
| Foreman | | \$174.00/hr | \$ - |
| Operator | | \$141.00/hr | \$ - |
| Pipe Layer/ Grade Checker | | \$112.00/hr | \$ - |
| Laborer | | \$110.00/hr | \$ - |

| Vendors & Suppliers: | Qty | Rate | Price |
|------------------------------------|-----|---------------|-------------|
| 8x20 Steel Sheet | 1 | \$484.00/LS | \$ 484.00 |
| Rain For Rent (ByPass Pump System) | 1 | \$4,961.14/LS | \$ 4,961.14 |
| Diesel Fuel | 20 | \$4.04/Gal | \$ 80.80 |
| | | | LS \$ - |
| | | | LS \$ - |
| | | | LS \$ - |
| | | | LS \$ - |

Fuel cost adjusted per County's conditions of approval.

| Subs: | Qty | Rate | Price |
|-------|-----|------|---------|
| | | | LS \$ - |
| | | | LS \$ - |
| | | | LS \$ - |
| | | | LS \$ - |
| | | | LS \$ - |
| | | | LS \$ - |
| | | | LS \$ - |

| Labor: | | | |
|--------------------|--------|----------|----------|
| Labor Subtotal | | \$ 79.00 | |
| Markup | 15.00% | \$ 11.85 | |
| Total Labor | | | \$ 90.85 |

| Equipment: | | | |
|------------------------|---------|------|------|
| Equipment Subtotal | | \$ - | |
| Equipment Adjustment | 100.00% | \$ - | |
| Markup | 15.00% | \$ - | |
| Total Equipment | | | \$ - |

| Vendor & Suppliers: | | | |
|-------------------------------------|--------|-------------|-------------|
| Vendor & Suppliers Subtotal | | \$ 5,525.94 | |
| Markup | 15.00% | \$ 828.89 | |
| Total Vendor & Suppliers | | | \$ 6,354.83 |

| Subcontractor: | | | |
|----------------------------|-------|------|------|
| Subcontractor Subtotal | | \$ - | |
| Markup | 5.00% | \$ - | |
| Total Subcontractor | | | \$ - |

Sub Total **\$6,445.68**

Invoice Billing

\$6,446.00

Extra Work Record

Company Performing work: Weitman Ex
 Date of Work: 4/28/2023
 Client: _____
 Work done for: _____

Project Name: CCCH
 Project Number: 22010
 Reference Doc: 8032-2800
 Foreman On Site: Brent Blair

Description of Work: BYPASS 1080-1084

Revised to 1 HR per County's conditions of approval. Reflected on previous page.

| Blades: | Hours | Hourly Rate | Price |
|-----------------------|-------|-------------|-------|
| Cat 120H Motor Grader | | /hr | \$ - |
| Cat 140H Motor Grader | | /hr | \$ - |
| W/Laser Controls Add: | | /hr | \$ - |

| Compactors: | Hours | Hourly Rate | Price |
|----------------------------------|-------|-------------|-------|
| Dynapac CC142 Double Drum | | /hr | \$ - |
| Dynapac CA362D 84" Smooth Drum | | /hr | \$ - |
| Dynapac CA362PD 84" Padfoot Drum | | /hr | \$ - |

| Dozers: | Hours | Hourly Rate | Price |
|-----------------------|-------|-------------|-------|
| John Deere 650J Dozer | | /hr | \$ - |
| Cat D5N LGP Dozer | | /hr | \$ - |
| Cat D6N Dozer | | /hr | \$ - |

| Loaders: | Hours | Hourly Rate | Price |
|--|-------|-------------|-------|
| Cat 287R Multi Terrain Loader (Skid Steer) | | /hr | \$ - |
| John Deere 544J Loader | | /hr | \$ - |
| Cat 924H Loader | | /hr | \$ - |

| Scrapers: | Hours | Hourly Rate | Price |
|---------------------------|-------|-------------|-------|
| Cat 615C Scraper (paddle) | | /hr | \$ - |
| Cat 621G Scraper | | /hr | \$ - |
| TEREX TS14G Scraper | | /hr | \$ - |

| Trackhoes: | Hours | Hourly Rate | Price |
|--|-------|-------------|-------|
| JD 58D (11K #; Reach 11.47'; Pick-Wt. 5,218 #) 2 GL/3R | | /hr | \$ - |
| JD 85D (19K #; Reach 15.88'; Pick-Wt. 4,248 #) 2 GL/3R | | /hr | \$ - |
| JD 120D (30K #; Reach 19.5'; Pick-Wt. 5,766 #) 3 GL/3R | | /hr | \$ - |
| JD 120D (30K #; Reach 19.5'; Pick-Wt. 5,766 #) 3 GL/3R | | /hr | \$ - |
| JD 135D (34K #; Reach 19.5'; Pick-Wt. 5,984 #) 3 GL/3R | | /hr | \$ - |
| JD 249D (55K #; Reach 22.83'; Pick-Wt. 16,877 #) 6 GL/1R | | /hr | \$ - |
| JD 270D (61K #; Reach 23.67'; Pick-Wt. 19,727 #) 6 GL/1R | | /hr | \$ - |
| JD 350D (75K #; Reach 24.17'; Pick-Wt. 27,621 #) 7 GL/1R | | /hr | \$ - |
| JD 450D (95K #; Reach 27.08'; Pick-Wt. 29,900 #) 7 GL/1R | | /hr | \$ - |
| Hoopack Add: | | /hr | \$ - |
| Rockhammer Add: | | /hr | \$ - |

| Trucks: | Hours | Hourly Rate | Price |
|-----------------------------|-------|-------------|-------|
| Dump Truck | | /hr | \$ - |
| Super Solo Dump Truck | | /hr | \$ - |
| 25 yd. End Dump | | /hr | \$ - |
| Truck & Pulp Transfer | | /hr | \$ - |
| Water Truck | | /hr | \$ - |
| Sweeper Truck (Un-operated) | | /hr | \$ - |
| Sweeper Truck (Operated) | | /hr | \$ - |

| Crew Trucks & Trailers: | Hours | Hourly Rate | Price |
|---------------------------|-------|-------------|-------|
| Crew Truck | | /hr | \$ - |
| Tilt Deck Trailer- 16 ton | | /hr | \$ - |

| Small Tools: | Hours | Hourly Rate | Price |
|-------------------|-------|-------------|-------|
| Plate Compactor | | /day | \$ - |
| Jumping Jack | | /day | \$ - |
| Pneum. Trowel | | /day | \$ - |
| Concrete Vibrator | | /day | \$ - |
| Laser, Any | | /day | \$ - |

Preauthorization to perform work _____ Date _____

| Labor: Straight Time | Hours | Hourly Rate | Price |
|---------------------------|-------|-------------|-------|
| Superintendent | | /hr | \$ - |
| Foreman | | /hr | \$ - |
| Operator | | /hr | \$ - |
| Pipe Layer/ Grade Checker | | /hr | \$ - |
| Laborer | | /hr | \$ - |

| Labor: Overtime | Hours | Hourly Rate | Price |
|---------------------------|-------|-------------|-------|
| Superintendent | | /hr | \$ - |
| Foreman | | /hr | \$ - |
| Operator | | /hr | \$ - |
| Pipe Layer/ Grade Checker | | /hr | \$ - |
| Laborer | | /hr | \$ - |

| Labor: Double-time | Hours | Hourly Rate | Price |
|---------------------------|-------|-------------|-------|
| Superintendent | | /hr | \$ - |
| Foreman | | /hr | \$ - |
| Operator | | /hr | \$ - |
| Pipe Layer/ Grade Checker | | /hr | \$ - |
| Laborer | | /hr | \$ - |

| Vendors & Suppliers: | Qty | Rate | Price |
|-----------------------------|-----|------|-------|
| 8x20 Steel Sheet | | LS | \$ - |
| Rain For Rent bypass system | | LS | \$ - |
| | | LS | \$ - |
| | | LS | \$ - |
| | | LS | \$ - |

| Subs: | Qty | Rate | Price |
|-------|-----|------|-------|
| | | LS | \$ - |
| | | LS | \$ - |
| | | LS | \$ - |
| | | LS | \$ - |
| | | LS | \$ - |

| Labor: | Subtotal | Markup | Total Labor |
|--------|----------|--------|-------------|
| | \$ - | \$ - | \$ - |

| Equipment: | Subtotal | Markup | Total Equipment |
|------------|----------|--------|-----------------|
| | \$ - | \$ - | \$ - |

| Vendor & Suppliers: | Subtotal | Markup | Total Vendor & Suppliers |
|---------------------|----------|--------|--------------------------|
| | \$ - | \$ - | \$ - |

| Subcontractor: | Subtotal | Markup | Total Subcontractor |
|----------------|----------|--------|---------------------|
| | \$ - | \$ - | \$ - |

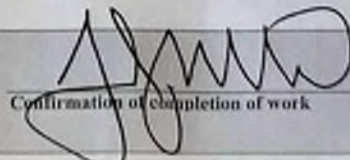
 5/1/23
 Confirmation of completion of work _____ Date _____



INVOICE

Rain For Rent Portland
 11035 NE Marx St
 Portland OR 97220
 United States
 503-262-7246

24/7 Emergency 800-742-7246
 www.rainforrent.com

| | |
|--------------------------|--|
| Your sales person | REMIT PAYMENTS TO: |
| Brian Widing | Rain for Rent RAIN FOR RENT FILE 52541 LOS ANGELES, CA 90074-2541 |

| | | | | |
|--|--|-------------------------------|-------------------------|------------------------------|
| CONTRACT # 1169822 | INVOICE# 1863870 | INVOICE DATE 4/25/2023 | PO or JOB# 22040 | PAYMENT DUE 5/25/2023 |
| CUSTOMER WEITMAN EXCAVATION | | | | |
| CUSTOMER # 115594 | | | | |
| NAME WEITMAN EXCAVATION | PLEASE PAY \$4,961.14 | | | |
| ADDRESS 11225 SW CLAY ST SHERWOOD OR 97140 | SHIPPED TO JOBSITE: NAME WEITMAN EXCAVATION | | | |
| | ADDRESS OREGON CITY BYPASS Hiefield Ct. & S. Landmark Lane Oregon City OR 97045 | | | |

PHONE

PHONE

| QTY | UOM | DESCRIPTION | PRODUCT # | STATUS | DATE OUT | BILLED THRU | DAYS BILLED | PRICE | AMOUNT | TAXABLE |
|-------|-----|---|-----------|---------|-----------|-------------|-------------|------------|------------|---------|
| 1.00 | EA | Pump Trash 4" DV100C HD QSF28 SA TR CLEAN PRIME | 617019 | Current | 3/29/2023 | 4/25/2023 | 28.00 | \$1,488.77 | \$1,488.77 | |
| 1.00 | EA | Spillguard Econ 12'X16'X1' PC28 | 204483 | Current | 3/29/2023 | 4/25/2023 | 28.00 | \$560.00 | \$560.00 | |
| 1.00 | EA | Adapter 4" Bauer Ball x Flange GALV | 325309 | Current | 3/29/2023 | 4/25/2023 | 28.00 | \$26.13 | \$26.13 | |
| 1.00 | EA | Adapter 4" Bauer Ball x MNPT GALV | 325316 | Current | 3/29/2023 | 4/25/2023 | 28.00 | \$20.63 | \$20.63 | |
| 1.00 | EA | Adapter 4" Bauer Socket x MNPT GALV | MR IND | Current | 3/29/2023 | 4/25/2023 | 28.00 | \$22.55 | \$22.55 | |
| 4.00 | EA | Adapter 4" Female Cam x MNPT AL | 322038 | Current | 3/29/2023 | 4/25/2023 | 28.00 | \$17.48 | \$69.92 | |
| 1.00 | EA | Adapter 4" Female Cam x MNPT AL | 322038 | Current | 3/29/2023 | 4/25/2023 | 28.00 | \$17.48 | \$17.48 | |
| 1.00 | EA | Adapter 4" Flange x FNPT 150# STL | 720824 | Current | 3/29/2023 | 4/25/2023 | 28.00 | \$19.11 | \$19.11 | |
| 1.00 | EA | Adapter 4" Male Cam x Flange AL | MR IND | Current | 3/29/2023 | 4/25/2023 | 28.00 | \$28.81 | \$28.81 | |
| 4.00 | EA | Adapter 4" Male Cam x MNPT AL | 320046 | Current | 3/29/2023 | 4/25/2023 | 28.00 | \$18.67 | \$74.68 | |
| 1.00 | EA | Adapter 6" Bauer Socket x Flange GALV | 325298 | Current | 3/29/2023 | 4/25/2023 | 28.00 | \$35.94 | \$35.94 | |
| 1.00 | EA | Adapter Reducing 6"x4" Bauer Ball x Socket GALV | MR IND | Current | 3/29/2023 | 4/25/2023 | 28.00 | \$27.09 | \$27.09 | |
| 1.00 | EA | Hose 4"x10' HD Tank Truck Camlock 150# | 722881 | Current | 3/29/2023 | 4/25/2023 | 28.00 | \$83.59 | \$83.59 | |
| 1.00 | EA | Hose 4"x20' HD Tank Truck Camlock 150# | MR IND | Current | 3/29/2023 | 4/25/2023 | 28.00 | \$116.50 | \$116.50 | |
| 2.00 | EA | Hose 6"x10' Suction Bauer PVC | 723424 | Current | 3/29/2023 | 4/25/2023 | 28.00 | \$117.17 | \$234.34 | |
| 18.00 | EA | Pipe 4"x20' Bauer HDPE DR26 | 951420 | Current | 3/29/2023 | 4/25/2023 | 28.00 | \$42.38 | \$762.84 | |
| 1.00 | EA | Tee 4" FNPT STL | MR IND | Current | 3/29/2023 | 4/25/2023 | 28.00 | \$29.56 | \$29.56 | |
| 3.00 | EA | Valve 4" Gate 514T11 Brass | 721084 | Current | 3/29/2023 | 4/25/2023 | 28.00 | \$47.55 | \$142.65 | |
| 2.00 | EA | Delivery Hauling 03/30/23 | M110 | | | SERVICES | 0.00 | \$135.00 | \$270.00 | |
| 1.00 | EA | Yard Labor 03/30/23 | M149 | | | SERVICES | 0.00 | \$152.44 | \$152.44 | |
| 1.00 | EA | Fuel Surcharge | FSC | | | SERVICES | 0.00 | \$91.80 | \$91.80 | |



INVOICE

Rain For Rent Portland
 11035 NE Marx St
 Portland OR 97220
 United States
 503-262-7246

24/7 Emergency 800-742-7246
 www.rainforrent.com

| | |
|--------------------------|--|
| Your sales person | REMIT PAYMENTS TO: |
| Brian Widing | Rain for Rent RAIN FOR RENT FILE 52541 LOS ANGELES, CA 90074-2541 |

CONTRACT # 1169822
CUSTOMER WEITMAN EXCAVATION

CUSTOMER # 115594

NAME WEITMAN EXCAVATION

ADDRESS 11225 SW CLAY ST
 SHERWOOD OR 97140

PHONE

| | | | |
|-----------------|---------------------|-------------------|--------------------|
| INVOICE# | INVOICE DATE | PO or JOB# | PAYMENT DUE |
| 1863870 | 4/25/2023 | 22040 | 5/25/2023 |

PLEASE PAY \$4,961.14

SHIPPED TO JOBSITE:
NAME WEITMAN EXCAVATION

ADDRESS OREGON CITY BYPASS
 Hiefield Ct. & S. Landmark Lane
 Oregon City OR 97045

PHONE

| QTY | UOM | DESCRIPTION | PRODUCT # | STATUS | DATE OUT | BILLED THRU | DAYS BILLED | PRICE | AMOUNT | TAXABLE |
|-----|-----|-------------|-----------|--------|----------|-------------|-------------|-------|--------|---------|
| | | | | | | | | | | |

| | |
|--------------------------------|------------|
| RENTAL PROTECTION PLAN: | \$564.09 |
| ENVIRONMENTAL FEE: | \$122.22 |
| TOTAL SALES: | \$0.00 |
| TOTAL RENTALS: | \$3,760.59 |
| TOTAL SERVICES: | \$514.24 |
| TOTAL OTHER: | \$0.00 |
| SUBTOTAL: | \$4,961.14 |

TOTAL: \$4,961.14

FOR PROPER CREDIT, PLEASE INCLUDE INVOICE NUMBER ON YOUR PAYMENT.
 PAST DUE AMOUNTS ARE SUBJECT TO A SERVICE CHARGE OF 1.50%
 CUSTOMER, (RENTEE OR BUYER as context requires), shall be deemed to accept
 all terms, conditions and provisions hereof upon execution of this agreement;
 ordering; or delivery of equipment to customer, whichever comes first.

PAYMENT TERMS: NET 30

SIGNATURE: _____ DATE: _____



9995 Southwest Avery St, Suite 210
 Tualatin, OR 97062
 www.falconshoring.com
 503-855-4964 Phone
 503-454-0204 Fax

Status: Confidential Quote
 Confidential Quote #: q11044

Quote To: Mon 5/1/2023 9:00AM

Operator: Troy McGuire
 Terms: On Account

Weitman Excavation, LLC

Customer #: 1008
 Phone 503-682-3322

11225 SW Clay Street
 Sherwood, OR 97140

Job Name: Oregon City Courthouse
 PO #: Oregon City Courthou

Ordered By: James Weitman 503 729-3013

Used at Address

James Weitman 503-729-3013
 Oregon City Courthouse
 2051 Kaen Rd
 Oregon City, OR 97045

| Qty | Ser# | Items Rented | Weight | Status | Days Billed | Price |
|---|------|--|--------|--------|-------------|----------|
| 1 | | 8x20 Steel Plate 1day \$62.00 1week \$153.00 4weeks \$384.00 | 6535 | Rental | 28 | \$384.00 |
| 1 | | Plate Lifting Tool 1day \$18.00 1week \$40.00 4weeks \$100.00 | | Rental | 28 | \$100.00 |
| Initial here to confirm receipt of Plate Tool _____ | | | | | | |

Quote valid for 30 days.
Terms: Net - 30 on rental, Net Receipt on sales

| | | | | | |
|------------------------------|--|--|---------------------------|------------------------|--------------------------------|
| Rental: \$484.00 | | | | | |
| Subtotal: \$484.00 | | | Total: \$484.00 | Paid: \$0.00 | Amount Due: \$484.00 |

Thank you for the opportunity to quote this!
 This quote is good for 30 days. Prices are subject to terms, conditions, and quantities on hand at time of order placement.

Signature: _____
 Weitman Excavation, LLC



September 15th, 2023

PCL
13920 SE Eastgate Way, Suite 400
Bellevue, WA 98005

Ref: 22040 CLACKAMAS COUNTY CIRCUIT COURTHOUSE
WEI 22040; PCO 8726.003 ENCLOSED 006 SANITARY LATERAL TO RESIDENTS HOME EVENT OF RELIEF CLAIM

Attn: Jacob Brovelli

Enclosed 006 – Sanitary Lateral to Residents Home

1. On March 22nd, 2023 Subcontractor has discovered underground utilities within the Project Site that: (1) are not identified or misidentified in the Clackamas County Circuit Courthouse Public Utility Plans and any As-built Documents, Reference Documents, and Disclosed Data made available to the Project Company during the RFP process; and (2) the utility could not have been discovered during site investigations, including exploratory excavations and further borings, performed in accordance with Section 7.4 of the Project Agreement to confirm the location and type of underground structures.
2. In order to have a functioning system that meets all governing authorities' codes, this Enclosed 006 relief of event claim is being submitted due to the required changes in the sanitary line from the project agreement plans to what is actually installed. Attachment 1, plan sheet C713 shows the original existing conditions plan with **only the 15" sanitary main and no laterals** between existing MH 1084A and existing MH 1080.
3. Attachment 2, plan sheet C713 was submitted by Weitman Excavation showing an existing sanitary lateral between existing MH 1084A and existing MH 1080 that was identified after noticing that existing MH 1080 was backed up with sewage. On March 22nd, 2023 further investigation took place via video push camera, of which, verified horizontal location of this sanitary lateral to the residents at 18980 Leland Road, Oregon City, OR 97045.
 - Attachment 1, existing conditions drawing.
 - Attachment 2, lateral from video inspection.
4. The re-route of this sanitary lateral for the residents at 18980 Leland Road, Oregon City, OR 97045 is under re-design. As of March 30th, 2023 the Subcontractor started providing a bypass pump located at existing manhole 1080 to maintain sanitary sewer service until re-design and installation of proposed lateral is completed. The daily costs are being tracked on "Time & Material" tickets and are being provided to the Contractor in a timely manner. The new lateral is now installed and the by-pass pumps can be removed. Please see attached costs for the third claim submission for the dates of May 30th through June 13th to maintain and keep bypass active.

Thank you,

A handwritten signature in blue ink that reads "James Weitman".

James Weitman
Project Manager





May 30th, 2023

PCL
13920 SE Eastgate Way, Suite 400
Bellevue, WA 98005

Ref: 22040 CLACKAMAS COUNTY CIRCUIT COURTHOUSE
WX. 22040; PCO 8726.002 SANITARY MH1084-MH1080 BYPASS CLAIM

Attn: Jacob Brovelli

Weitman Excavation would like to provide the following pricing for the directed scope of work below.
(See attached breakout and backup)

| | | |
|--------|-------------------|------------|
| Week 6 | 5/01/23 – 5/05/23 | \$925.00 |
| Week 7 | 5/08/23 – 5/12/23 | \$925.00 |
| Week 8 | 5/15/23 – 5/19/23 | \$925.00 |
| Week 9 | 5/22/23 – 5/25/23 | \$6,443.00 |

TOTAL: **\$9,218.00**

If you have any questions regarding this information, please give me a call @ (503)729-3013.

Thank you,

James Weitman
Project Manager



Enclosed 6 - Attachment 1

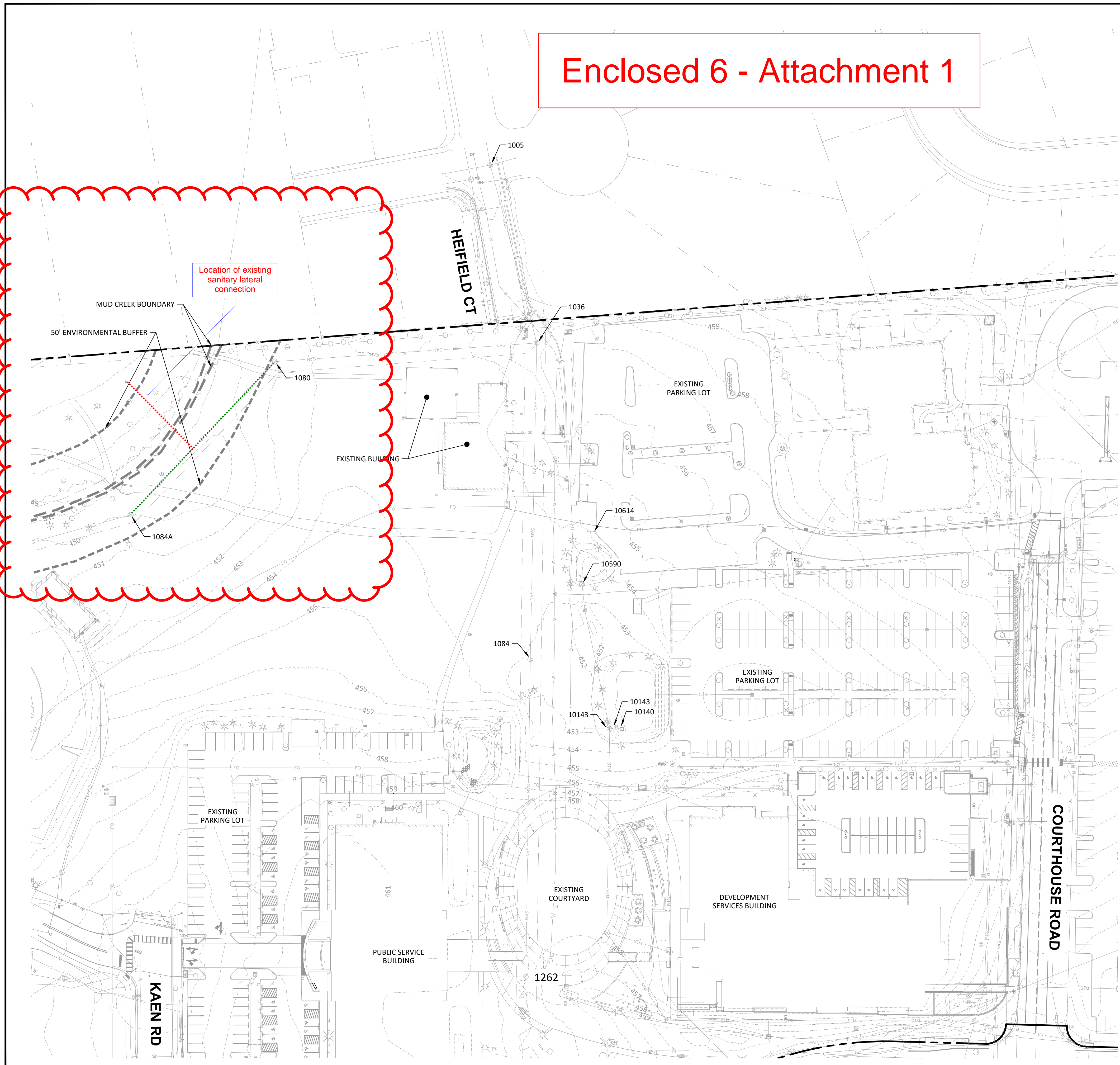
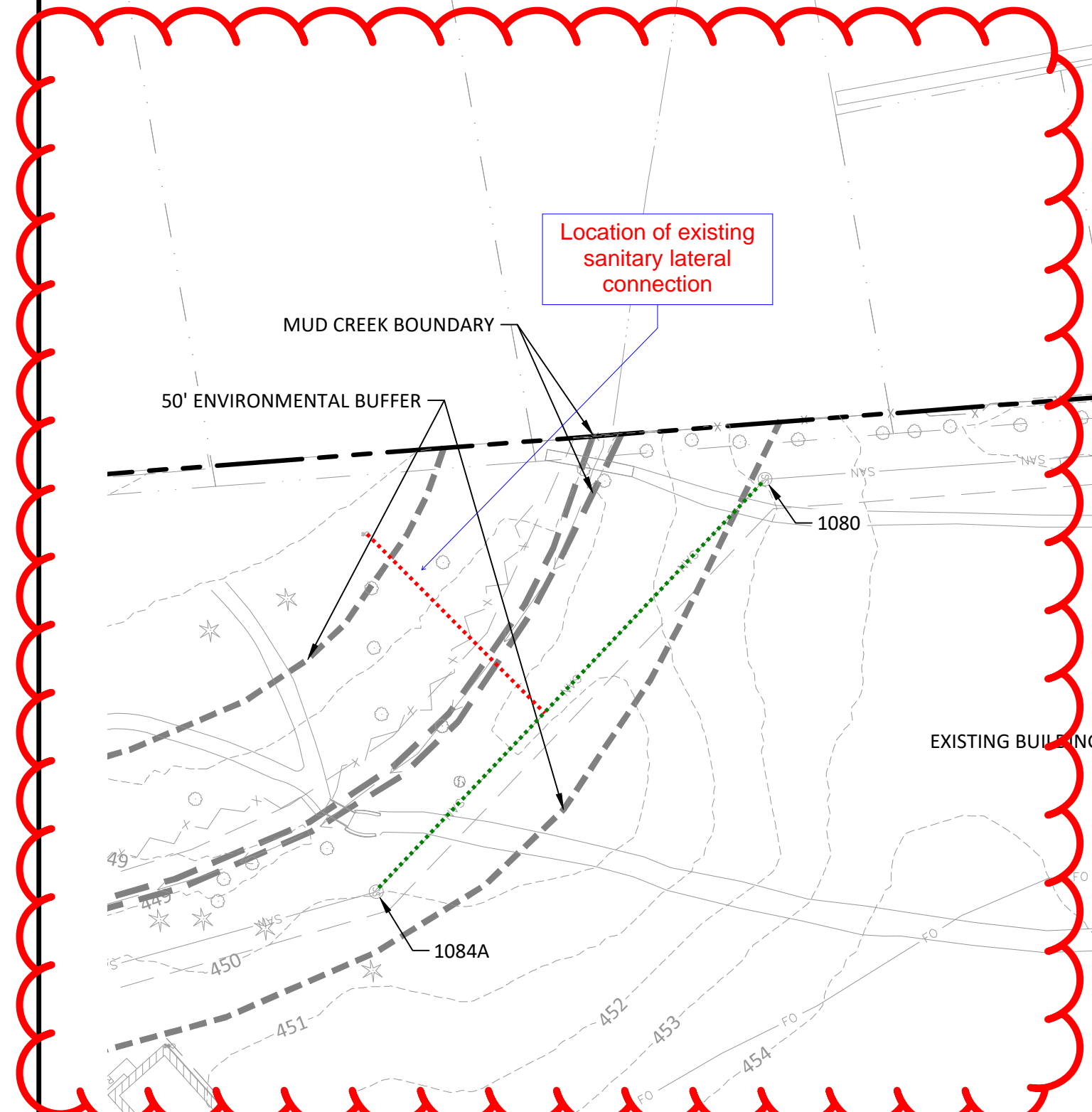

SANITARY STRUCTURE DATA

- 1005 SANITARY MANHOLE
RIM=456.51'
IE 8" PVC(NW)=448.72'
IE 8" PVC(SE)=443.51'
IE 8" PVC(NW)=443.29'
IE 15" PVC(SW)=442.86'
IE 15" PVC(NE)=442.65'
- 1036 SANITARY MANHOLE
RIM=455.95'
IE 8" PVC(S)=439.01'
IE 15" PVC(E)=438.65'
IE 15" PVC(SW)=438.62'
IE 4" TO BLDG NOT MEASURED
FLOW IS TO EAST, BUT DIPS SHOW
FLOW TO SW.
- 1080 SANITARY MANHOLE
RIM=452.53'
IE 8" PVC(SE)=440.21'
IE 8" PVC(N)=440.05'
- 1084 SANITARY MANHOLE
RIM=454.19'
IE 15" PVC(W)=437.58'
IE 15" PVC(E)=437.55'
- 1084A SANITARY MANHOLE
RIM=450.50'
IE 8" PVC(SE)=441.20'
IE 8" PVC(NW)=441.08'
- 1262 SANITARY MANHOLE
RIM=457.89'
IE (S)=437.06 (CANNOT SEE PIPE)
IE 15" PVC(W)=436.56'
IE 15" PVC(E)=436.55'

STORM STRUCTURE DATA

- 10140 DITCH INLET
RIM=450.23'
IE 12" PVC(S)=448.38'
BOTTOM=445.48'
- 10143 STORM MANHOLE
RIM=452.96'
APPROX IE (S)=448.66' (CLOSED PIPE)
IE 12" PVC(N)=448.21'
BOTTOM=445.86'
- 10144 STORM MANHOLE
RIM=452.76'
IE 12" PVC(S)=448.36'
IE 6" PVC(SW)=448.26'
IE 12" PVC(N)=448.16'
IE 24" HDPE(E)=448.16'
BOTTOM=447.46'
- 10590 STORM MANHOLE
RIM=454.57'
IE 12" CMP(E)=450.57'
IE 12" CMP(W)=450.47'
BOTTOM=446.57'
- 10614 AREA DRAIN
RIM=454.13'
IE 6" (S)=453.25'

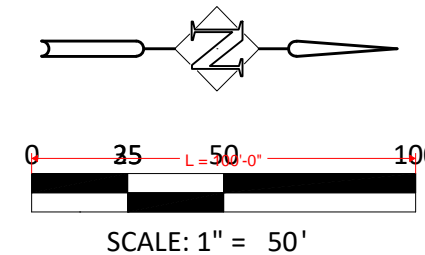

Harper
Houff Peterson
Righellis Inc.
ENGINEERS PLANNERS
LANDSCAPE ARCHITECTS SURVEYORS
200 NE 303RD ST, SUITE 200
PORTLAND, OREGON 97217
DESIGNED BY: HHPR
DRAWN BY: HHPR

PUBLIC UTILITY IMPROVEMENT PLANS
2125 KAEN RD
OREGON CITY, OREGON 97045
OC PROJECT #: PL-22-00040
CLACKAMAS COUNTY COURTHOUSE
EXISTING CONDITIONS PLAN

| REV # | DATE | REVISIONS DESCRIPTION |
|-------|------|-----------------------|
| | | |
| | | |
| | | |



CITY OF OREGON CITY
PUBLIC WORKS DEPARTMENT
APPROVAL FOR CONSTRUCTION
APPROVED AS SUBMITTED

Erik Nichols
SIGNATURE
NAME: Erik Nichols
DATE: 12.09.22

APPROVAL EXPIRES 6
MONTHS AFTER DATE ABOVE

OC RECORD DRAWING #:
100276.03

DRAWING NUMBER:
C703
SHEET 4 OF 25

GENERAL ESC NOTES

- BMP'S SHOWN ARE THE MINIMUM REQUIRED. ADDITIONAL MEASURES MAY BE NECESSARY DURING CONSTRUCTION AS FIELD CONDITIONS DICTATE IN ACCORDANCE WITH CITY AND DEQ PERMIT REQUIREMENTS.
- ALL PROPOSED SLOPE GRADING SHALL CONFORM TO I.B.C. REQUIREMENTS FOR BENCHING AND GRADING.

We have identified the location of a lateral adding sewer flow to this existing line. Currently there is no sanitary outfall for this potential lateral due to our newly installed SS line.

Sanitary Bypass installed at EXMH 1080

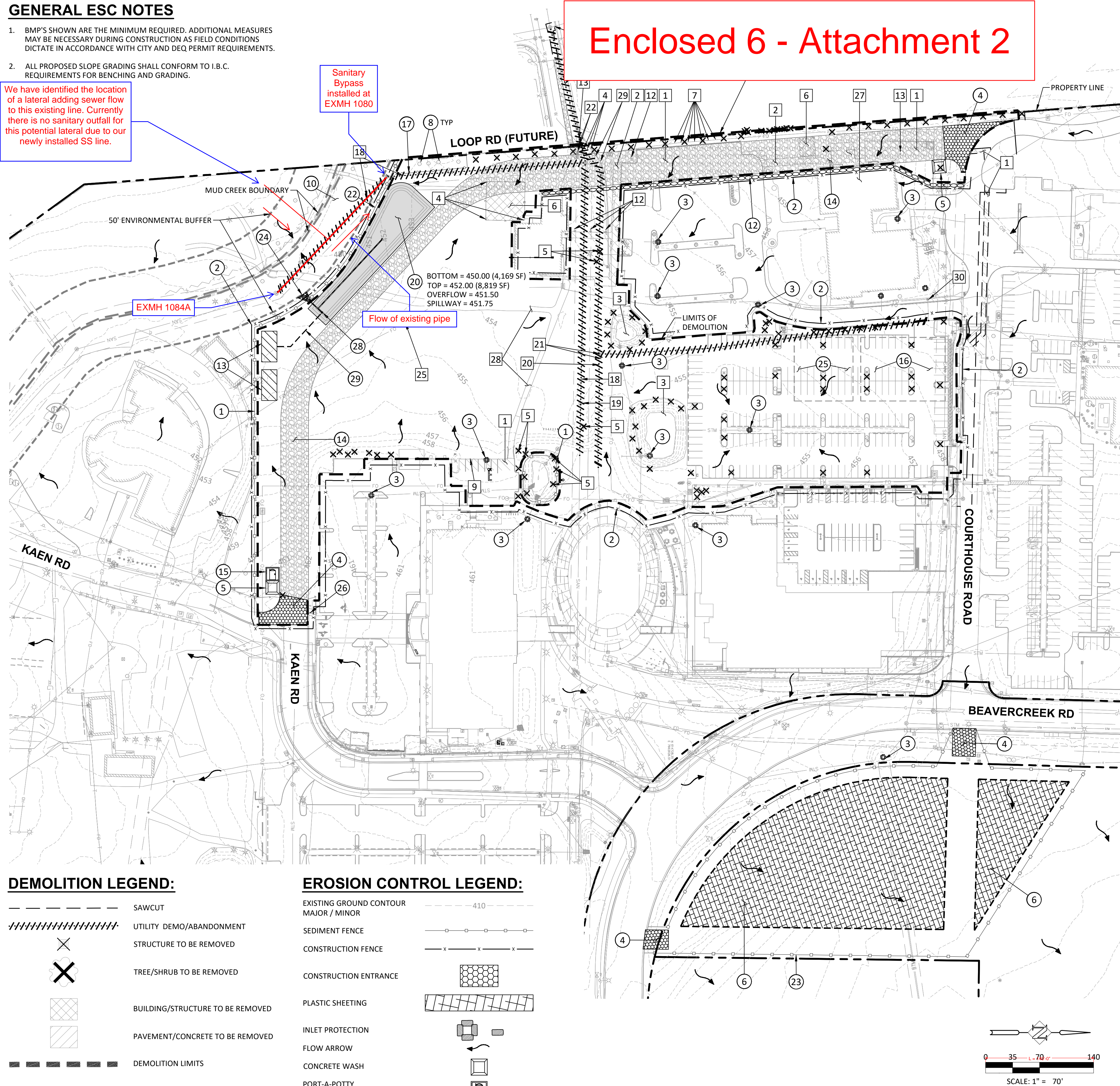

DEMOLITION LEGEND:

- SAWCUT
- ////// UTILITY DEMO/ABANDONMENT
- ✕ STRUCTURE TO BE REMOVED
- ✕ TREE/SHRUB TO BE REMOVED
- ▨ BUILDING/STRUCTURE TO BE REMOVED
- ▨ PAVEMENT/CONCRETE TO BE REMOVED
- DEMOLITION LIMITS

EROSION CONTROL LEGEND:

- EXISTING GROUND CONTOUR MAJOR / MINOR
- SEDIMENT FENCE
- CONSTRUCTION FENCE
- CONSTRUCTION ENTRANCE
- PLASTIC SHEETING
- INLET PROTECTION
- FLOW ARROW
- CONCRETE WASH
- PORT-A-POTTY

EROSION CONTROL NOTES:

- INSTALL SEDIMENT FENCE PER DETAIL ON SHEET C716.
- INSTALL 6" TALL CHAINLINK CONSTRUCTION FENCING.
- TYPE 4 OR 5 INLET PROTECTION (SILT SACKS ON CATCH BASINS AND BEEHIVES. BIOBAGS ON CURB INLETS) PER DETAILS ON SHEET C716.
- GRAVEL CONSTRUCTION ENTRANCE PER DETAIL ON SHEET C716. INSTALL AT THE BEGINNING OF CONSTRUCTION AND MAINTAIN FOR THE DURATION OF THE PROJECT. ADDITIONAL MEASURES INCLUDING, BUT NOT LIMITED TO, STREET SWEEPING AND VACUUMING MAY BE REQUIRED TO ENSURE THAT ALL PAVED AREAS ARE KEPT CLEAN FOR THE DURATION OF THE PROJECT.
- INSTALL CONCRETE TRUCK WASHOUT BASIN, ECO-PAN OR EQUAL PER DETAIL ON SHEET C717. CONTRACTOR TO LOCATE ON-SITE.
- APPROXIMATE LOCATION FOR SOIL STOCKPILE AREA. STOCKPILED SOIL TO BE COVERED WITH PLASTIC SHEETING PER DETAIL ON SHEET C717.
- EXISTING TREE TO REMAIN. INSTALL TREE PROTECTION FENCING AS NEEDED. CONTRACTOR TO COORDINATE WITH CITY OF OREGON CITY PLANNING DEPARTMENT PRIOR TO ANY TREE REMOVAL.
- NATURAL BUFFER AREA TO REMAIN UNDISTURBED OUTSIDE OF UTILITY AND OUTFALL WORK.
- INSTALL WATTLES PER DETAIL ON SHEET C716.
- APPROXIMATE LOCATION OF TWO (2) 18,100 GAL. BAKER TANKS (43'L X 8.5'W). BAKER TANKS TO OUTFALL TO LEVEL SPREADER PER NOTE 24 ON THIS SHEET.
- CONSTRUCT TEMPORARY GRAVEL HAUL ROAD. CONTRACTOR TO BUILD TEMPORARY HAUL ROAD TO TOP OF SUBGRADE. SEE PLAN AND PROFILE ON SHEET C720 FOR ELEVATIONS.
- PORTA-POTTY LOCATION. CONTRACTOR TO LOCATE ON-SITE.
- TRAILER AREA FOR SUBCONTRACTORS.
- INSTALL TREE PROTECTION FENCING PER DETAIL ON SHEET C717.
- PROPOSED SEDIMENT BASIN PER CROSS SECTION ON SHEET C717. BASIN TO BE CONVEYED THROUGH OVERFLOW DRAIN AND DISCHARGED THROUGH FLOW SPREADER PER DETAIL ON SHEET C717. BAKER TANKS TO BE USED AS NECESSARY FOR OUTFLOW.
- INSTALL DOUBLE SEDIMENT FENCE, OFFSET 5' (ALONG THE NATURAL BUFFER ZONE) PER DETAIL ON SHEET C716.
- INSTALL WATTLES OR SEDIMENT FENCE PER DETAILS ON SHEET C716.
- PROPOSED OUTFALL WITH FLOW DISSIPATION PER DETAIL ON SHEET C717.
- STAGING AND STORAGE AREA.
- PROPOSED PROJECT INFORMATION SIGN INCLUDING (1) OREGON CITY PERMIT NUMBER OR IDENTIFICATION, (2) NAME AND PHONE NUMBER OF THE PERMIT HOLDER, (3) NAME, PHONE NUMBER, CELL PHONE NUMBER, FAX NUMBER AND EMAIL ADDRESS OF THE SITE STEWARD RESPONSIBLE FOR EROSION AND SEDIMENT CONTROL THROUGHOUT THE PROJECT DURATION.
- GRAVEL CONE RISE OVERFLOW STRUCTURE PER DETAIL ON SHEET C717.
- OPTIONAL TEMPORARY STORM PIPE FROM SEDIMENT POND TO BAKER TANKS TO BE USED AS NECESSARY. WHEN BAKER TANKS ARE NOT NEEDED, SEDIMENT POND IS TO OUTFALL TO PER KEYNOTE 24. INSTALL SHUT OFF VALVE TO CONTROL FLOW FROM SEDIMENT POND.

DEMOLITION NOTES:

- EXISTING ASPHALT PAVEMENT TO BE REMOVED.
- EXISTING CONCRETE TO BE REMOVED.
- EXISTING STORM FACILITY TO BE REMOVED.
- EXISTING BOLLARD TO BE REMOVED.
- EXISTING TREE TO BE REMOVED. CONTRACTOR TO COORDINATE WITH CITY OF OREGON CITY PLANNING DEPARTMENT PRIOR TO REMOVAL TO CONFIRM LOCATIONS AND ROOT ZONES.
- EXISTING BUILDING TO BE REMOVED.
- EXISTING SIGN TO BE REMOVED.
- EXISTING CONCRETE CURB TO BE REMOVED.
- EXISTING LIGHT TO BE REMOVED.
- EXISTING AREA DRAIN AND LEAD TO BE REMOVED.
- EXISTING SANITARY SEWER LINE TO BE REMOVED. EXISTING LINE TO REMAIN IN SERVICE UNTIL NEW LINE IS TESTED, ACCEPTED, AND CONNECTED.
- EXISTING SANITARY SEWER MANHOLE TO BE REMOVED.
- EXISTING WATER LINE TO BE REMOVED. EXISTING LINE TO REMAIN IN SERVICE UNTIL NEW LINE IS TESTED, ACCEPTED, AND CONNECTED.
- EXISTING WATER VALVE TO BE REMOVED.
- EXISTING WATER STRUCTURE TO BE REMOVED.
- EXISTING FIBER OPTIC LINE TO BE RELOCATED.
- CONTRACTOR TO PROTECT EXISTING BUILDING FOR USE DURING CONSTRUCTION. CONTRACTOR SHALL DETERMINE A LATER DATE FOR BUILDING TO BE REMOVED.
- EXISTING PATH TO BE REMOVED.
- EXISTING ELECTRICAL LINE TO BE REMOVED.
- CONTRACTOR TO PROTECT EXISTING WATER METER.

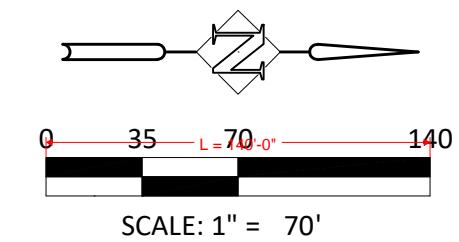

Harper Right Peterson
RHP Inc.
ENGINEERS ARCHITECTS PLANNERS
200 NE 30TH ST SUITE 1000 PORTLAND, OR 97211
DESIGNED BY: HHP
DRAWN BY: HHP

PUBLIC UTILITY IMPROVEMENT PLANS
2125 KAEN RD
OREGON CITY, OREGON 97045
OC PROJECT #: PL-22-00040
CLACKAMAS COUNTY COURTHOUSE
ESCP - DEMO, CLEARING, GRADING, EXCAVATING & LAND DEVELOPMENT

| REV # | DATE | DESCRIPTION |
|-------|------|-------------|
| | | |
| | | |
| | | |



CITY OF OREGON CITY
PUBLIC WORKS DEPARTMENT
APPROVAL FOR CONSTRUCTION
APPROVED AS SUBMITTED

Erik Nichols
SIGNATURE
NAME: Erik Nichols
DATE: 12.09.22

APPROVAL EXPIRES 6 MONTHS AFTER DATE ABOVE

OC RECORD DRAWING #: 100276.08

DRAWING NUMBER:

C713

SHEET 9 OF 25



May 8th, 2023

PCL
13920 SE Eastgate Way, Suite 400
Bellevue, WA 98005

Ref: 22040 CLACKAMAS COUNTY CIRCUIT COURTHOUSE
WX. 22040; PCO 8726.002 SANITARY MH1084-MH1080 BYPASS

Attn: Jacob Brovelli

Weitman Excavation would like to provide the following pricing for the directed scope of work below.
(See attached breakout and backup)

| | | |
|----------|--------|----------|
| 8726.002 | 5/1/23 | \$185.00 |
| 8726.002 | 5/2/23 | \$185.00 |
| 8726.002 | 5/3/23 | \$185.00 |
| 8726.002 | 5/4/23 | \$185.00 |
| 8726.002 | 5/5/23 | \$185.00 |

TOTAL: **\$925.00**

If you have any questions regarding this information, please give me a call @ (503)729-3013.

Thank you,

James Weitman
Project Manager



Extra Work Record

Company Performing work: Weitman Excavation Inc
Date of Work: 5/1/2023
Client: PCL
Work done for: PCL

Project Name: CCCC
Project Number: 22040
Reference Doc: 8726.002
Foreman On Site: Brent Blair

Description of Work:

Bypass MH1084 to MH1080

Revised to 1 HR per County's conditions of approval.

All Rates are Base on Unoperated Rates

| Blades: | Hours | Hourly Rate | Price |
|-----------------------|-------|-------------|-------|
| Cat 120H Motor Grader | | \$130.00/hr | \$ - |
| Cat 140H Motor Grader | | \$195.00/hr | \$ - |
| W/Laser Controls Add: | | \$60.00/hr | \$ - |

| Compactors: | Hours | Hourly Rate | Price |
|---|-------|-------------|-------|
| Dynapac CC142 Double Drum | | \$65.00/hr | \$ - |
| Dynapac CA362D 84" Smooth Drum / Pad Foot | | \$135.00/hr | \$ - |
| Cat 825C Pad foot | | \$230.00/hr | \$ - |

| Dozers: | Hours | Hourly Rate | Price |
|--------------------------------|-------|-------------|-------|
| John Deere 450J Dozer | | \$95.00/hr | \$ - |
| John Deere 650J Dozer | | \$135.00/hr | \$ - |
| John Deere 750J / Cat D6 Dozer | | \$150.00/hr | \$ - |

| Loaders: | Hours | Hourly Rate | Price |
|--|-------|-------------|-------|
| Cat 287B Multi Terrain Loader (Skid Steer) | | \$65.00/hr | \$ - |
| John Deere 544J Loader | | \$95.00/hr | \$ - |
| Cat 924H Loader | | \$145.00/hr | \$ - |

| Scrapers: | Hours | Hourly Rate | Price |
|---------------------------|-------|-------------|-------|
| Cat 615C Scraper (paddle) | | \$255.00/hr | \$ - |
| Cat 621G Scraper | | \$325.00/hr | \$ - |
| TEREX TS14G Scraper | | \$355.00/hr | \$ - |

| Trackhoes: | Hours | Hourly Rate | Price |
|--|-------|-------------|-------|
| JD 50D (11K #; Reach 11.67"; Pick-Wt. 53258 #) 2 GL/HR | | \$60.00/hr | \$ - |
| JD 85D (19K #; Reach 15.08"; Pick-Wt. 4,248 #) 2 GL/HR | | \$75.00/hr | \$ - |
| JD 120D (30K #; Reach 19.5"; Pick-Wt. 5,766 #) 3 GL/HR | | \$95.00/hr | \$ - |
| JD 130D (30K #; Reach 19.5"; Pick-Wt. 5,766 #) 3 GL/HR | | \$135.00/hr | \$ - |
| JD 135D (34K #; Reach 19.5"; Pick-Wt. 5,984 #) 3 GL/HR | | \$155.00/hr | \$ - |
| JD 240D (55K #; Reach 22.83"; Pick-Wt. 16,877 #) 6 GL/HR | | \$175.00/hr | \$ - |
| JD 270D (61K #; Reach 23.67"; Pick-Wt. 19,727 #) 6 GL/HR | | \$190.00/hr | \$ - |
| JD 350D (75K #; Reach 24.17"; Pick-Wt. 27,623 #) 7 GL/HR | | \$200.00/hr | \$ - |
| JD 450D (98K #; Reach 27.08"; Pick-Wt. 29,900 #) 7 GL/HR | | \$260.00/hr | \$ - |
| Hoe-pack Add: | | \$55.00/hr | \$ - |
| Rockhammer Add: | | \$195.00/hr | \$ - |

| Trucks: | Hours | Hourly Rate | Price |
|-----------------------|-------|-------------|-------|
| Dump Truck | | \$125.00/hr | \$ - |
| Super Solo Dump Truck | | \$155.00/hr | \$ - |
| 25 yd. End Dump | | \$165.00/hr | \$ - |
| Truck & Pup/ Transfer | | \$165.00/hr | \$ - |
| Offroad Truck | | \$175.00/hr | \$ - |
| Water Truck | | \$105.00/hr | \$ - |
| Sweeper Truck | | \$165.00/hr | \$ - |
| Vacuum Truck | | \$295.00/hr | \$ - |
| Hook Truck | | \$175.00/hr | \$ - |

| Small Tools: | Hours | Hourly Rate | Price |
|---------------------------|-------|-------------|-------|
| Diesel Plate Compactor | | \$35.00/hr | \$ - |
| GPS Unit | | \$35.00/hr | \$ - |
| Tilt Deck Trailer- 16 ton | | \$25.00/hr | \$ - |
| | | /day | \$ - |
| | | /day | \$ - |
| | | /day | \$ - |
| | | /day | \$ - |

| Labor: Straight Time | Hours | Hourly Rate | Price |
|---------------------------|-------|-------------|----------|
| Superintendent | | \$122.00/hr | \$ - |
| Foreman | | \$108.00/hr | \$ - |
| Operator | 1 | \$79.00/hr | \$ 79.00 |
| Pipe Layer/ Grade Checker | | \$65.00/hr | \$ - |
| Laborer | | \$64.00/hr | \$ - |

| Labor: Overtime | Hours | Hourly Rate | Price |
|---------------------------|-------|-------------|-------|
| Superintendent | | \$162.00/hr | \$ - |
| Foreman | | \$141.00/hr | \$ - |
| Operator | | \$110.00/hr | \$ - |
| Pipe Layer/ Grade Checker | | \$88.00/hr | \$ - |
| Laborer | | \$87.00/hr | \$ - |

| Labor: Double-time | Hours | Hourly Rate | Price |
|---------------------------|-------|-------------|-------|
| Superintendent | | \$202.00/hr | \$ - |
| Foreman | | \$174.00/hr | \$ - |
| Operator | | \$141.00/hr | \$ - |
| Pipe Layer/ Grade Checker | | \$112.00/hr | \$ - |
| Laborer | | \$110.00/hr | \$ - |

| Vendors & Suppliers: | Qty | Rate | Price |
|-----------------------------|-----|--------|--------------|
| 8x20 Steel Sheet | 1 | | LS \$ - |
| Rain For Rent Bypass System | 1 | | LS \$ - |
| Diesel Fuel | 20 | \$4.04 | Gal \$ 80.80 |
| | | | LS \$ - |
| | | | LS \$ - |
| | | | LS \$ - |

Fuel cost adjusted per County's conditions of approval.

| Subs: | Qty | Rate | Price |
|-------|-----|------|---------|
| | | | LS \$ - |
| | | | LS \$ - |
| | | | LS \$ - |
| | | | LS \$ - |
| | | | LS \$ - |
| | | | LS \$ - |

| Labor: | | | |
|--------------------|--------|----------|----------|
| Labor Subtotal | | \$ 79.00 | |
| Markup | 15.00% | \$ 11.85 | |
| Total Labor | | | \$ 90.85 |

| Equipment: | | | |
|------------------------|---------|------|------|
| Equipment Subtotal | | \$ - | |
| Equipment Adjustment | 100.00% | \$ - | |
| Markup | 15.00% | \$ - | |
| Total Equipment | | | \$ - |

| Vendor & Suppliers: | | | |
|-------------------------------------|--------|----------|----------|
| Vendor & Suppliers Subtotal | | \$ 80.80 | |
| Markup | 15.00% | \$ 12.12 | |
| Total Vendor & Suppliers | | | \$ 92.92 |

| Subcontractor: | | | |
|----------------------------|-------|------|------|
| Subcontractor Subtotal | | \$ - | |
| Markup | 5.00% | \$ - | |
| Total Subcontractor | | | \$ - |

Sub Total **\$183.77**
Oregon Student Success Fund (CAT TAX) **\$1.05**

Invoice Billing

\$185.00

Extra Work Record

Company Performing work: Weitman Ex Project Name: CCCH
 Date of Work: 5/1/2023 Project Number: 22040
 Client: PCL Reference Doc: 8032-2800
 Work done for: PCL Foreman On Site: Brent Blair

Description of Work: Rain For PCL Bypass 1080-1084

| Blades: | Hours | Hourly Rate | Price |
|-----------------------|-------|-------------|-------|
| Cat 120H Motor Grader | | hr \$ | - |
| Cat 140H Motor Grader | | hr \$ | - |
| W/Layer Controls Add: | | hr \$ | - |

| Compactors: | Hours | Hourly Rate | Price |
|----------------------------------|-------|-------------|-------|
| Dynapac CC142 Double Drum | | hr \$ | - |
| Dynapac CA362D 84" Smooth Drum | | hr \$ | - |
| Dynapac CA362PD 84" Padfoot Drum | | hr \$ | - |

| Dozers: | Hours | Hourly Rate | Price |
|-----------------------|-------|-------------|-------|
| John Deere 650J Dozer | | hr \$ | - |
| Cat D5N L/GP Dozer | | hr \$ | - |
| Cat D6N Dozer | | hr \$ | - |

| Loaders: | Hours | Hourly Rate | Price |
|--|-------|-------------|-------|
| Cat 257H Multi-Terrain Loader (Skid Steer) | | hr \$ | - |
| John Deere 544J Loader | | hr \$ | - |
| Cat 924H Loader | | hr \$ | - |

| Scrapers: | Hours | Hourly Rate | Price |
|---------------------------|-------|-------------|-------|
| Cat 615C Scraper (paddle) | | hr \$ | - |
| Cat 621G Scraper | | hr \$ | - |
| TREX TS14G Scraper | | hr \$ | - |

| Trackhoes: | Hours | Hourly Rate | Price |
|--|-------|-------------|-------|
| ID 56D (11K #, Reach 11.87', Pick-Wt. 5,258 #) 2 GL/HR | | hr \$ | - |
| ID 85D (16K #, Reach 15.08', Pick-Wt. 4,248 #) 2 GL/HR | | hr \$ | - |
| ID 120D (20K #, Reach 19.5', Pick-Wt. 5,766 #) 3 GL/HR | | hr \$ | - |
| ID 120D (20K #, Reach 19.5', Pick-Wt. 5,766 #) 3 GL/HR | | hr \$ | - |
| ID 115D (14K #, Reach 19.5', Pick-Wt. 5,844 #) 3 GL/HR | | hr \$ | - |
| ID 240D (55K #, Reach 22.83', Pick-Wt. 16,877 #) 6 GL/HR | | hr \$ | - |
| ID 270D (63K #, Reach 25.67', Pick-Wt. 19,727 #) 6 GL/HR | | hr \$ | - |
| ID 350D (75K #, Reach 24.17', Pick-Wt. 27,623 #) 7 GL/HR | | hr \$ | - |
| ID 450D (95K #, Reach 27.00', Pick-Wt. 29,900 #) 7 GL/HR | | hr \$ | - |
| Hoopack Add: | | hr \$ | - |
| Rockhammer Add: | | hr \$ | - |

| Trucks: | Hours | Hourly Rate | Price |
|-----------------------------|-------|-------------|-------|
| Dump Truck | | hr \$ | - |
| Super Solo Dump Truck | | hr \$ | - |
| 2.5 yd. End Dump | | hr \$ | - |
| Truck & Pup Transfer | | hr \$ | - |
| Water Truck | | hr \$ | - |
| Sweeper Truck (Un-operated) | | hr \$ | - |
| Sweeper Truck (Operated) | | hr \$ | - |

| Fuel Truck | Hours | Hourly Rate | Price |
|---------------------------|-------|-------------|-------|
| Crew Truck | | hr \$ | - |
| Tilt Deck Trailers 16 ton | | hr \$ | - |

| Small Tools: | Hours | Hourly Rate | Price |
|-------------------|-------|-------------|-------|
| Plate Compactor | | /day \$ | - |
| Jumping Jack | | /day \$ | - |
| Power Trowel | | /day \$ | - |
| Concrete Vibrator | | /day \$ | - |
| Laser, Any | | /day \$ | - |

| Labor: Straight Time | Hours | Hourly Rate | Price |
|---------------------------|-------|-------------|-------|
| Superintendent | | hr \$ | - |
| Foreman | | hr \$ | - |
| Operator | | hr \$ | - |
| Pipe Layer/ Grade Checker | | hr \$ | - |
| Laborer | | hr \$ | - |

| Labor: Overtime | Hours | Hourly Rate | Price |
|---------------------------|-------|-------------|-------|
| Superintendent | | hr \$ | - |
| Foreman | | hr \$ | - |
| Operator | | hr \$ | - |
| Pipe Layer/ Grade Checker | | hr \$ | - |
| Laborer | | hr \$ | - |

| Labor: Double-time | Hours | Hourly Rate | Price |
|---------------------------|-------|-------------|-------|
| Superintendent | | hr \$ | - |
| Foreman | | hr \$ | - |
| Operator | | hr \$ | - |
| Pipe Layer/ Grade Checker | | hr \$ | - |
| Laborer | | hr \$ | - |

| Vendors & Suppliers: | Qty | Rate | Price |
|-----------------------------------|-----|-------|-------|
| <u>BR 30 Steel Sheet</u> | | LS \$ | - |
| <u>Rain For PCL Bypass System</u> | | LS \$ | - |
| | | LS \$ | - |
| | | LS \$ | - |
| | | LS \$ | - |

| Sub: | Qty | Rate | Price |
|------|-----|-------|-------|
| | | LS \$ | - |
| | | LS \$ | - |
| | | LS \$ | - |
| | | LS \$ | - |
| | | LS \$ | - |

| Labor: | Subtotal | Markup | Total Labor |
|--------|----------|--------|-------------|
| | \$ | - | \$ |
| | \$ | - | \$ |

| Equipment: | Subtotal | Markup | Total Equipment |
|------------|----------|--------|-----------------|
| | \$ | - | \$ |
| | \$ | - | \$ |

| Vendor & Suppliers: | Subtotal | Markup | Total Vendor & Suppliers |
|---------------------|----------|--------|--------------------------|
| | \$ | - | \$ |
| | \$ | - | \$ |

| Subcontractor: | Subtotal | Markup | Total Subcontractor |
|----------------|----------|--------|---------------------|
| | \$ | - | \$ |
| | \$ | - | \$ |

Revised to 1 HR per County's conditions of approval. Reflected on previous page.



Preauthorization to perform work _____ Date _____
 Confirmation of completion of work [Signature] Date 5/1/23

Extra Work Record

Company Performing work: Weitman Excavation Inc
Date of Work: 5/2/2023
Client: PCL
Work done for: PCL

Project Name: CCCC
Project Number: 22040
Reference Doc: 8726.002
Foreman On Site: Brent Blair

Description of Work:

Bypass MH1084 to MH1080

Revised to 1 HR per County's conditions of approval.

All Rates are Base on Unoperated Rates

| Blades: | Hours | Hourly Rate | Price |
|-----------------------|-------|-------------|-------|
| Cat 120H Motor Grader | | \$130.00/hr | \$ - |
| Cat 140H Motor Grader | | \$195.00/hr | \$ - |
| W/Laser Controls Add: | | \$60.00/hr | \$ - |

| Compactors: | Hours | Hourly Rate | Price |
|---|-------|-------------|-------|
| Dynapac CC142 Double Drum | | \$65.00/hr | \$ - |
| Dynapac CA362D 84" Smooth Drum / Pad Foot | | \$135.00/hr | \$ - |
| Cat 825C Pad foot | | \$230.00/hr | \$ - |

| Dozers: | Hours | Hourly Rate | Price |
|--------------------------------|-------|-------------|-------|
| John Deere 450J Dozer | | \$95.00/hr | \$ - |
| John Deere 650J Dozer | | \$135.00/hr | \$ - |
| John Deere 750J / Cat D6 Dozer | | \$150.00/hr | \$ - |

| Loaders: | Hours | Hourly Rate | Price |
|--|-------|-------------|-------|
| Cat 287B Multi Terrain Loader (Skid Steer) | | \$65.00/hr | \$ - |
| John Deere 544J Loader | | \$95.00/hr | \$ - |
| Cat 924H Loader | | \$145.00/hr | \$ - |

| Scrapers: | Hours | Hourly Rate | Price |
|---------------------------|-------|-------------|-------|
| Cat 615C Scraper (paddle) | | \$255.00/hr | \$ - |
| Cat 621G Scraper | | \$325.00/hr | \$ - |
| TEREX TS14G Scraper | | \$355.00/hr | \$ - |

| Trackhoes: | Hours | Hourly Rate | Price |
|--|-------|-------------|-------|
| JD 50D (11K #; Reach 11.67"; Pick-Wt. 53258 #) 2 GL/HR | | \$60.00/hr | \$ - |
| JD 85D (19K #; Reach 15.08"; Pick-Wt. 4,248 #) 2 GL/HR | | \$75.00/hr | \$ - |
| JD 120D (30K #; Reach 19.5"; Pick-Wt. 5,766 #) 3 GL/HR | | \$95.00/hr | \$ - |
| JD 130D (30K #; Reach 19.5"; Pick-Wt. 5,766 #) 3 GL/HR | | \$135.00/hr | \$ - |
| JD 135D (34K #; Reach 19.5"; Pick-Wt. 5,984 #) 3 GL/HR | | \$155.00/hr | \$ - |
| JD 240D (55K #; Reach 22.83"; Pick-Wt. 16,877 #) 6 GL/HR | | \$175.00/hr | \$ - |
| JD 270D (61K #; Reach 23.67"; Pick-Wt. 19,727 #) 6 GL/HR | | \$190.00/hr | \$ - |
| JD 350D (75K #; Reach 24.17"; Pick-Wt. 27,623 #) 7 GL/HR | | \$200.00/hr | \$ - |
| JD 450D (98K #; Reach 27.08"; Pick-Wt. 29,900 #) 7 GL/HR | | \$260.00/hr | \$ - |
| Hoe-pack Add: | | \$55.00/hr | \$ - |
| Rockhammer Add: | | \$195.00/hr | \$ - |

| Trucks: | Hours | Hourly Rate | Price |
|-----------------------|-------|-------------|-------|
| Dump Truck | | \$125.00/hr | \$ - |
| Super Solo Dump Truck | | \$155.00/hr | \$ - |
| 25 yd. End Dump | | \$165.00/hr | \$ - |
| Truck & Pup/ Transfer | | \$165.00/hr | \$ - |
| Offroad Truck | | \$175.00/hr | \$ - |
| Water Truck | | \$105.00/hr | \$ - |
| Sweeper Truck | | \$165.00/hr | \$ - |
| Vacuum Truck | | \$295.00/hr | \$ - |
| Hook Truck | | \$175.00/hr | \$ - |

| Small Tools: | Hours | Hourly Rate | Price |
|---------------------------|-------|-------------|-------|
| Diesel Plate Compactor | | \$35.00/hr | \$ - |
| GPS Unit | | \$35.00/hr | \$ - |
| Tilt Deck Trailer- 16 ton | | \$25.00/hr | \$ - |
| | | /day | \$ - |
| | | /day | \$ - |
| | | /day | \$ - |
| | | /day | \$ - |

| Labor: Straight Time | Hours | Hourly Rate | Price |
|---------------------------|-------|-------------|----------|
| Superintendent | | \$122.00/hr | \$ - |
| Foreman | | \$108.00/hr | \$ - |
| Operator | 1 | \$79.00/hr | \$ 79.00 |
| Pipe Layer/ Grade Checker | | \$65.00/hr | \$ - |
| Laborer | | \$64.00/hr | \$ - |

| Labor: Overtime | Hours | Hourly Rate | Price |
|---------------------------|-------|-------------|-------|
| Superintendent | | \$162.00/hr | \$ - |
| Foreman | | \$141.00/hr | \$ - |
| Operator | | \$110.00/hr | \$ - |
| Pipe Layer/ Grade Checker | | \$88.00/hr | \$ - |
| Laborer | | \$87.00/hr | \$ - |

| Labor: Double-time | Hours | Hourly Rate | Price |
|---------------------------|-------|-------------|-------|
| Superintendent | | \$202.00/hr | \$ - |
| Foreman | | \$174.00/hr | \$ - |
| Operator | | \$141.00/hr | \$ - |
| Pipe Layer/ Grade Checker | | \$112.00/hr | \$ - |
| Laborer | | \$110.00/hr | \$ - |

| Vendors & Suppliers: | Qty | Rate | Price |
|-----------------------------|-----|--------|--------------|
| 8x20 Steel Sheet | 1 | | LS \$ - |
| Rain For Rent Bypass System | 1 | | LS \$ - |
| Diesel Fuel | 20 | \$4.04 | Gal \$ 80.80 |
| | | | LS \$ - |
| | | | LS \$ - |
| | | | LS \$ - |

Fuel cost adjusted per County's conditions of approval.

| Subs: | Qty | Rate | Price |
|-------|-----|------|----------|
| | | | Ton \$ - |
| | | | LS \$ - |
| | | | LS \$ - |
| | | | LS \$ - |
| | | | LS \$ - |
| | | | LS \$ - |
| | | | LS \$ - |

| Labor: | | | |
|--------------------|--------|----------|----------|
| Labor Subtotal | | \$ 79.00 | |
| Markup | 15.00% | \$ 11.85 | |
| Total Labor | | | \$ 90.85 |

| Equipment: | | | |
|------------------------|---------|------|------|
| Equipment Subtotal | | \$ - | |
| Equipment Adjustment | 100.00% | \$ - | |
| Markup | 15.00% | \$ - | |
| Total Equipment | | | \$ - |

| Vendor & Suppliers: | | | |
|-------------------------------------|--------|----------|----------|
| Vendor & Suppliers Subtotal | | \$ 80.80 | |
| Markup | 15.00% | \$ 12.12 | |
| Total Vendor & Suppliers | | | \$ 92.92 |

| Subcontractor: | | | |
|----------------------------|-------|------|------|
| Subcontractor Subtotal | | \$ - | |
| Markup | 5.00% | \$ - | |
| Total Subcontractor | | | \$ - |

Sub Total **\$183.77**
 Oregon Student Success Fund (CAT TAX) **\$1.05**

Invoice Billing

\$185.00

Extra Work Record

Company Performing work: Weilman Ex
 Date of Work: 5/2/2023
 Client: PCL
 Work done for: PCL

Project Name: CCCH
 Project Number: Z2040
 Reference Doc: 8032-2800
 Foreman On Site: Brent Blair

Description of Work: BYPASS 1080-1084

Revised to 1 HR per County's conditions of approval. Reflected on previous page.

| Blades: | Hours | Hourly Rate | Price |
|-----------------------|-------|-------------|-------|
| Cat 120H Motor Grader | | hr \$ | - |
| Cat 140H Motor Grader | | hr \$ | - |
| W/Laser Controls Add: | | hr \$ | - |

| Compactors: | Hours | Hourly Rate | Price |
|----------------------------------|-------|-------------|-------|
| Dynapac CC142 Double Drum | | hr \$ | - |
| Dynapac CA262D 84" Smooth Drum | | hr \$ | - |
| Dynapac CA262PD 84" Padfoot Drum | | hr \$ | - |

| Dozers: | Hours | Hourly Rate | Price |
|-----------------------|-------|-------------|-------|
| John Deere 650J Dozer | | hr \$ | - |
| Cat D5N LGP Dozer | | hr \$ | - |
| Cat D6N Dozer | | hr \$ | - |

| Loaders: | Hours | Hourly Rate | Price |
|--|-------|-------------|-------|
| Cat 287B Multi Terrain Loader (Skid Steer) | | hr \$ | - |
| John Deere S44J Loader | | hr \$ | - |
| Cat 924H Loader | | hr \$ | - |

| Scrapers: | Hours | Hourly Rate | Price |
|---------------------------|-------|-------------|-------|
| Cat 615C Scraper (padfle) | | hr \$ | - |
| Cat 621G Scraper | | hr \$ | - |
| TEREX TS14G Scraper | | hr \$ | - |

| Trackhoes: | Hours | Hourly Rate | Price |
|--|-------|-------------|-------|
| ID 50D (11K #; Reach 11.67'; Pick-Wt. 5,258 #) 2 GL/HR | | hr \$ | - |
| ID 85D (19K #; Reach 15.00'; Pick-Wt. 4,248 #) 2 GL/HR | | hr \$ | - |
| ID 120D (26K #; Reach 19.5'; Pick-Wt. 5,766 #) 3 GL/HR | | hr \$ | - |
| ID 126D (26K #; Reach 19.5'; Pick-Wt. 5,766 #) 3 GL/HR | | hr \$ | - |
| ID 135D (24K #; Reach 19.5'; Pick-Wt. 5,894 #) 3 GL/HR | | hr \$ | - |
| ID 240D (55K #; Reach 22.83'; Pick-Wt. 16,877 #) 4 GL/HR | | hr \$ | - |
| ID 270D (61K #; Reach 23.87'; Pick-Wt. 19,777 #) 4 GL/HR | | hr \$ | - |
| ID 350D (75K #; Reach 24.17'; Pick-Wt. 27,623 #) 7 GL/HR | | hr \$ | - |
| ID 450D (95K #; Reach 27.00'; Pick-Wt. 29,900 #) 7 GL/HR | | hr \$ | - |
| Hoopack Add: | | hr \$ | - |
| Rockhammer Add: | | hr \$ | - |

| Trucks: | Hours | Hourly Rate | Price |
|-----------------------------|-------|-------------|-------|
| Dump Truck | | hr \$ | - |
| Super Solo Dump Truck | | hr \$ | - |
| 25 yd. End Dump | | hr \$ | - |
| Truck & Pulp Transfer | | hr \$ | - |
| Water Truck | | hr \$ | - |
| Sweeper Truck (Un-operated) | | hr \$ | - |
| Sweeper Truck (Operated) | | hr \$ | - |

| Fuel Truck | Hours | Hourly Rate | Price |
|---------------------------|-------|-------------|-------|
| Crew Trucks & Trailers | | hr \$ | - |
| Crew Truck | | hr \$ | - |
| Tilt Deck Trailer- 16 ton | | hr \$ | - |

| Small Tools: | Hours | Hourly Rate | Price |
|-------------------|-------|-------------|-------|
| Plate Compactor | | day \$ | - |
| Jacking Jack | | day \$ | - |
| Power Trowel | | day \$ | - |
| Concrete Vibrator | | day \$ | - |
| Laser, Any | | day \$ | - |

| Labor: Straight Time | Hours | Hourly Rate | Price |
|---------------------------|----------|-------------|-------|
| Superintendent | | hr \$ | - |
| Foreman | | hr \$ | - |
| Operator | <u>2</u> | hr \$ | - |
| Pipe Layer/ Grade Checker | | hr \$ | - |
| Laborer | | hr \$ | - |

| Labor: Overtime | Hours | Hourly Rate | Price |
|---------------------------|-------|-------------|-------|
| Superintendent | | hr \$ | - |
| Foreman | | hr \$ | - |
| Operator | | hr \$ | - |
| Pipe Layer/ Grade Checker | | hr \$ | - |
| Laborer | | hr \$ | - |

| Labor: Double-time | Hours | Hourly Rate | Price |
|---------------------------|-------|-------------|-------|
| Superintendent | | hr \$ | - |
| Foreman | | hr \$ | - |
| Operator | | hr \$ | - |
| Pipe Layer/ Grade Checker | | hr \$ | - |
| Laborer | | hr \$ | - |

| Vendors & Suppliers: | Qty | Rate | Price |
|------------------------------------|-----|-------|-------|
| <u>2x 20 Steel Sheet</u> | | LS \$ | - |
| <u>Rain for Rent bypass System</u> | | LS \$ | - |
| | | LS \$ | - |
| | | LS \$ | - |
| | | LS \$ | - |

| Sub: | Qty | Rate | Price |
|------|-----|-------|-------|
| | | LS \$ | - |
| | | LS \$ | - |
| | | LS \$ | - |
| | | LS \$ | - |
| | | LS \$ | - |

| | | | |
|----------------|----|---|------|
| Labor: | | | |
| Labor Subtotal | \$ | - | |
| Markup | \$ | - | |
| Total Labor | | | \$ - |

| | | | |
|----------------------|----|---|------|
| Equipment: | | | |
| Equipment Subtotal | \$ | - | |
| Equipment Adjustment | \$ | - | |
| Markup | \$ | - | |
| Total Equipment | | | \$ - |

| | | | |
|-----------------------------|----|---|------|
| Vendor & Suppliers: | | | |
| Vendor & Suppliers Subtotal | \$ | - | |
| Markup | \$ | - | |
| Total Vendor & Suppliers | | | \$ - |

| | | | |
|------------------------|----|---|------|
| Subcontractor: | | | |
| Subcontractor Subtotal | \$ | - | |
| Markup | \$ | - | |
| Total Subcontractor | | | \$ - |

Preauthorization to perform work _____

Date _____

Confirmation of completion of work _____

Date _____

Brent Blair

05/05/23

Extra Work Record

Company Performing work: Weitman Excavation Inc
Date of Work: 5/3/2023
Client: PCL
Work done for: PCL

Project Name: CCCC
Project Number: 22040
Reference Doc: 8726.002
Foreman On Site: Brent Blair

Description of Work:

Bypass MH1084 to MH1080

Revised to 1 HR per County's conditions of approval.

All Rates are Base on Unoperated Rates

| Blades: | Hours | Hourly Rate | Price |
|-----------------------|-------|-------------|-------|
| Cat 120H Motor Grader | | \$130.00/hr | \$ - |
| Cat 140H Motor Grader | | \$195.00/hr | \$ - |
| W/Laser Controls Add: | | \$60.00/hr | \$ - |

| Compactors: | Hours | Hourly Rate | Price |
|---|-------|-------------|-------|
| Dynapac CC142 Double Drum | | \$65.00/hr | \$ - |
| Dynapac CA362D 84" Smooth Drum / Pad Foot | | \$135.00/hr | \$ - |
| Cat 825C Pad foot | | \$230.00/hr | \$ - |

| Dozers: | Hours | Hourly Rate | Price |
|--------------------------------|-------|-------------|-------|
| John Deere 450J Dozer | | \$95.00/hr | \$ - |
| John Deere 650J Dozer | | \$135.00/hr | \$ - |
| John Deere 750J / Cat D6 Dozer | | \$150.00/hr | \$ - |

| Loaders: | Hours | Hourly Rate | Price |
|--|-------|-------------|-------|
| Cat 287B Multi Terrain Loader (Skid Steer) | | \$65.00/hr | \$ - |
| John Deere 544J Loader | | \$95.00/hr | \$ - |
| Cat 924H Loader | | \$145.00/hr | \$ - |

| Scrapers: | Hours | Hourly Rate | Price |
|---------------------------|-------|-------------|-------|
| Cat 615C Scraper (paddle) | | \$255.00/hr | \$ - |
| Cat 621G Scraper | | \$325.00/hr | \$ - |
| TEREX TS14G Scraper | | \$355.00/hr | \$ - |

| Trackhoes: | Hours | Hourly Rate | Price |
|--|-------|-------------|-------|
| JD 50D (11K #; Reach 11.67"; Pick-Wt. 53258 #) 2 GL/HR | | \$60.00/hr | \$ - |
| JD 85D (19K #; Reach 15.08"; Pick-Wt. 4,248 #) 2 GL/HR | | \$75.00/hr | \$ - |
| JD 120D (30K #; Reach 19.5"; Pick-Wt. 5,766 #) 3 GL/HR | | \$95.00/hr | \$ - |
| JD 130D (30K #; Reach 19.5"; Pick-Wt. 5,766 #) 3 GL/HR | | \$135.00/hr | \$ - |
| JD 135D (34K #; Reach 19.5"; Pick-Wt. 5,984 #) 3 GL/HR | | \$155.00/hr | \$ - |
| JD 240D (55K #; Reach 22.83"; Pick-Wt. 16,877 #) 6 GL/HR | | \$175.00/hr | \$ - |
| JD 270D (61K #; Reach 23.67"; Pick-Wt. 19,727 #) 6 GL/HR | | \$190.00/hr | \$ - |
| JD 350D (75K #; Reach 24.17"; Pick-Wt. 27,623 #) 7 GL/HR | | \$200.00/hr | \$ - |
| JD 450D (98K #; Reach 27.08"; Pick-Wt. 29,900 #) 7 GL/HR | | \$260.00/hr | \$ - |
| Hoe-pack Add: | | \$55.00/hr | \$ - |
| Rockhammer Add: | | \$195.00/hr | \$ - |

| Trucks: | Hours | Hourly Rate | Price |
|-----------------------|-------|-------------|-------|
| Dump Truck | | \$125.00/hr | \$ - |
| Super Solo Dump Truck | | \$155.00/hr | \$ - |
| 25 yd. End Dump | | \$165.00/hr | \$ - |
| Truck & Pup/ Transfer | | \$165.00/hr | \$ - |
| Offroad Truck | | \$175.00/hr | \$ - |
| Water Truck | | \$105.00/hr | \$ - |
| Sweeper Truck | | \$165.00/hr | \$ - |
| Vacuum Truck | | \$295.00/hr | \$ - |
| Hook Truck | | \$175.00/hr | \$ - |

| Small Tools: | Hours | Hourly Rate | Price |
|---------------------------|-------|-------------|-------|
| Diesel Plate Compactor | | \$35.00/hr | \$ - |
| GPS Unit | | \$35.00/hr | \$ - |
| Tilt Deck Trailer- 16 ton | | \$25.00/hr | \$ - |
| | | /day | \$ - |
| | | /day | \$ - |
| | | /day | \$ - |
| | | /day | \$ - |

| Labor: Straight Time | Hours | Hourly Rate | Price |
|---------------------------|-------|-------------|----------|
| Superintendent | | \$122.00/hr | \$ - |
| Foreman | | \$108.00/hr | \$ - |
| Operator | 1 | \$79.00/hr | \$ 79.00 |
| Pipe Layer/ Grade Checker | | \$65.00/hr | \$ - |
| Laborer | | \$64.00/hr | \$ - |

| Labor: Overtime | Hours | Hourly Rate | Price |
|---------------------------|-------|-------------|-------|
| Superintendent | | \$162.00/hr | \$ - |
| Foreman | | \$141.00/hr | \$ - |
| Operator | | \$110.00/hr | \$ - |
| Pipe Layer/ Grade Checker | | \$88.00/hr | \$ - |
| Laborer | | \$87.00/hr | \$ - |

| Labor: Double-time | Hours | Hourly Rate | Price |
|---------------------------|-------|-------------|-------|
| Superintendent | | \$202.00/hr | \$ - |
| Foreman | | \$174.00/hr | \$ - |
| Operator | | \$141.00/hr | \$ - |
| Pipe Layer/ Grade Checker | | \$112.00/hr | \$ - |
| Laborer | | \$110.00/hr | \$ - |

| Vendors & Suppliers: | Qty | Rate | Price |
|------------------------------------|-----|--------|--------------|
| 8x20 Steel Sheet | 1 | | LS \$ - |
| Rain For Rent (ByPass Pump System) | 1 | | LS \$ - |
| Diesel Fuel | 20 | \$4.04 | Gal \$ 80.80 |
| | | | LS \$ - |
| | | | LS \$ - |
| | | | LS \$ - |

Fuel cost adjusted per County's conditions of approval.

| Subs: | Qty | Rate | Price |
|-------|-----|------|---------|
| | | | LS \$ - |
| | | | LS \$ - |
| | | | LS \$ - |
| | | | LS \$ - |
| | | | LS \$ - |
| | | | LS \$ - |

| Labor: | | | |
|--------------------|--------|----------|----------|
| Labor Subtotal | | \$ 79.00 | |
| Markup | 15.00% | \$ 11.85 | |
| Total Labor | | | \$ 90.85 |

| Equipment: | | | |
|------------------------|---------|------|------|
| Equipment Subtotal | | \$ - | |
| Equipment Adjustment | 100.00% | \$ - | |
| Markup | 15.00% | \$ - | |
| Total Equipment | | | \$ - |

| Vendor & Suppliers: | | | |
|-------------------------------------|--------|----------|----------|
| Vendor & Suppliers Subtotal | | \$ 80.80 | |
| Markup | 15.00% | \$ 12.12 | |
| Total Vendor & Suppliers | | | \$ 92.92 |

| Subcontractor: | | | |
|----------------------------|-------|------|------|
| Subcontractor Subtotal | | \$ - | |
| Markup | 5.00% | \$ - | |
| Total Subcontractor | | | \$ - |

Sub Total **\$183.77**
Oregon Student Success Fund (CAT TAX) **\$1.05**

Invoice Billing

\$185.00

Extra Work Record

Company Performing work: Weitman EX
 Date of Work: 5/3/2023
 Client: PCL
 Work done for: PCL

Project Name: CCCH
 Project Number: 22040
 Reference Doc: 8032-2800
 Foreman On Site: Brent Blair

Description of Work: BYPASS 1080-1084

Revised to 1 HR per County's conditions of approval. Reflected on previous page.

| Blades: | Hours | Hourly Rate | Price |
|-----------------------|-------|-------------|-------|
| Cat 120H Motor Grader | | hr \$ | - |
| Cat 140H Motor Grader | | hr \$ | - |
| W/Laser Controls Add: | | hr \$ | - |

| Compactors: | Hours | Hourly Rate | Price |
|----------------------------------|-------|-------------|-------|
| Dynapac CC142 Double Drum | | hr \$ | - |
| Dynapac CA362D 84" Smooth Drum | | hr \$ | - |
| Dynapac CA362PD 84" Padfoot Drum | | hr \$ | - |

| Dozers: | Hours | Hourly Rate | Price |
|-----------------------|-------|-------------|-------|
| John Deere 650J Dozer | | hr \$ | - |
| Cat D5N LGP Dozer | | hr \$ | - |
| Cat D6N Dozer | | hr \$ | - |

| Loaders: | Hours | Hourly Rate | Price |
|--|-------|-------------|-------|
| Cat 287B Multi Terrain Loader (Skid Steer) | | hr \$ | - |
| John Deere S443 Loader | | hr \$ | - |
| Cat 924H Loader | | hr \$ | - |

| Scrapers: | Hours | Hourly Rate | Price |
|---------------------------|-------|-------------|-------|
| Cat 613C Scraper (paddle) | | hr \$ | - |
| Cat 621G Scraper | | hr \$ | - |
| TEREX TS14G Scraper | | hr \$ | - |

| Trackhoes: | Hours | Hourly Rate | Price |
|---|-------|-------------|-------|
| JD 50D (11K #, Reach 11.87', Pick-Wt 5,258 #) 2 GL/HR | | hr \$ | - |
| JD 85D (19K #, Reach 15.08', Pick-Wt 4,244 #) 2 GL/HR | | hr \$ | - |
| JD 120D (30K #, Reach 19.5', Pick-Wt 5,766 #) 3 GL/HR | | hr \$ | - |
| JD 120D (30K #, Reach 19.5', Pick-Wt 5,766 #) 3 GL/HR | | hr \$ | - |
| JD 135D (34K #, Reach 19.5', Pick-Wt 5,884 #) 3 GL/HR | | hr \$ | - |
| JD 240D (55K #, Reach 22.83', Pick-Wt 16,877 #) 4 GL/HR | | hr \$ | - |
| JD 270D (61K #, Reach 23.67', Pick-Wt 19,727 #) 4 GL/HR | | hr \$ | - |
| JD 350D (75K #, Reach 24.17', Pick-Wt 27,623 #) 7 GL/HR | | hr \$ | - |
| JD 450D (99K #, Reach 27.09', Pick-Wt 29,900 #) 7 GL/HR | | hr \$ | - |
| Hoopack Add: | | hr \$ | - |
| Rockhammer Add: | | hr \$ | - |

| Trucks: | Hours | Hourly Rate | Price |
|-----------------------------|-------|-------------|-------|
| Dump Truck | | hr \$ | - |
| Super Solo Dump Truck | | hr \$ | - |
| 25 yd. End Dump | | hr \$ | - |
| Truck & Pup Transfer | | hr \$ | - |
| Water Truck | | hr \$ | - |
| Sweeper Truck (Un-operated) | | hr \$ | - |
| Sweeper Truck (Operated) | | hr \$ | - |

| Fuel Truck | Hours | Hourly Rate | Price |
|---------------|-------|-------------|-------|
| <u>20 GAL</u> | | hr \$ | - |

| Crew Trucks & Trailers: | Hours | Hourly Rate | Price |
|---------------------------|-------|-------------|-------|
| Crew Truck | | hr \$ | - |
| Tilt Deck Trailer- 16 ton | | hr \$ | - |

| Small Tools: | Hours | Hourly Rate | Price |
|-------------------|-------|-------------|-------|
| Plate Compactor | | day \$ | - |
| Jumping Jack | | day \$ | - |
| Power Trowel | | day \$ | - |
| Concrete Vibrator | | day \$ | - |
| Laser, Any | | day \$ | - |

| Labor: Straight Time | Hours | Hourly Rate | Price |
|---------------------------|-------|-------------|-------|
| Superintendent | | hr \$ | - |
| Foreman | | hr \$ | - |
| Operator | | hr \$ | - |
| Pipe Layer/ Grade Checker | | hr \$ | - |
| Laborer | | hr \$ | - |

| Labor: Overtime | Hours | Hourly Rate | Price |
|---------------------------|-------|-------------|-------|
| Superintendent | | hr \$ | - |
| Foreman | | hr \$ | - |
| Operator | | hr \$ | - |
| Pipe Layer/ Grade Checker | | hr \$ | - |
| Laborer | | hr \$ | - |

| Labor: Double-time | Hours | Hourly Rate | Price |
|---------------------------|-------|-------------|-------|
| Superintendent | | hr \$ | - |
| Foreman | | hr \$ | - |
| Operator | | hr \$ | - |
| Pipe Layer/ Grade Checker | | hr \$ | - |
| Laborer | | hr \$ | - |

| Vendors & Suppliers: | Qts | Rate | Price |
|--------------------------|-----|------|----------|
| <u>Bx 20 Steel sheet</u> | | | 1.5 \$ - |
| <u>Rain Fan Post</u> | | | 1.5 \$ - |
| <u>bypass system</u> | | | 1.5 \$ - |
| | | | 1.5 \$ - |
| | | | 1.5 \$ - |

| Sub: | Qts | Rate | Price |
|------|-----|------|----------|
| | | | 1.5 \$ - |
| | | | 1.5 \$ - |
| | | | 1.5 \$ - |
| | | | 1.5 \$ - |
| | | | 1.5 \$ - |

| Labor: | Subtotal | Markup | Total Labor |
|--------|----------|--------|-------------|
| | \$ - | \$ - | \$ - |

| Equipment: | Subtotal | Markup | Total Equipment |
|------------|----------|--------|-----------------|
| | \$ - | \$ - | \$ - |

| Vendor & Suppliers: | Subtotal | Markup | Total Vendor & Suppliers |
|---------------------|----------|--------|--------------------------|
| | \$ - | \$ - | \$ - |

| Subcontractor: | Subtotal | Markup | Total Subcontractor |
|----------------|----------|--------|---------------------|
| | \$ - | \$ - | \$ - |

Preauthorization to perform work _____ Date _____
 Confirmation of completion of work Brent Blair Date 05/05/23

Extra Work Record

Company Performing work: Weitman Excavation Inc
Date of Work: 5/4/2023
Client: PCL
Work done for: PCL

Project Name: CCCC
Project Number: 22040
Reference Doc: 8726.002
Foreman On Site: Brent Blair

Description of Work:

Bypass MH1084 to MH1080

Revised to 1 HR per County's conditions of approval.

All Rates are Base on Unoperated Rates

| Blades: | Hours | Hourly Rate | Price |
|-----------------------|-------|-------------|-------|
| Cat 120H Motor Grader | | \$130.00/hr | \$ - |
| Cat 140H Motor Grader | | \$195.00/hr | \$ - |
| W/Laser Controls Add: | | \$60.00/hr | \$ - |

| Compactors: | Hours | Hourly Rate | Price |
|---|-------|-------------|-------|
| Dynapac CC142 Double Drum | | \$65.00/hr | \$ - |
| Dynapac CA362D 84" Smooth Drum / Pad Foot | | \$135.00/hr | \$ - |
| Cat 825C Pad foot | | \$230.00/hr | \$ - |

| Dozers: | Hours | Hourly Rate | Price |
|--------------------------------|-------|-------------|-------|
| John Deere 450J Dozer | | \$95.00/hr | \$ - |
| John Deere 650J Dozer | | \$135.00/hr | \$ - |
| John Deere 750J / Cat D6 Dozer | | \$150.00/hr | \$ - |

| Loaders: | Hours | Hourly Rate | Price |
|--|-------|-------------|-------|
| Cat 287B Multi Terrain Loader (Skid Steer) | | \$65.00/hr | \$ - |
| John Deere 544J Loader | | \$95.00/hr | \$ - |
| Cat 924H Loader | | \$145.00/hr | \$ - |

| Scrapers: | Hours | Hourly Rate | Price |
|---------------------------|-------|-------------|-------|
| Cat 615C Scraper (paddle) | | \$255.00/hr | \$ - |
| Cat 621G Scraper | | \$325.00/hr | \$ - |
| TEREX TS14G Scraper | | \$355.00/hr | \$ - |

| Trackhoes: | Hours | Hourly Rate | Price |
|--|-------|-------------|-------|
| JD 50D (11K #; Reach 11.67"; Pick-Wt. 53258 #) 2 GL/HR | | \$60.00/hr | \$ - |
| JD 85D (19K #; Reach 15.08"; Pick-Wt. 4,248 #) 2 GL/HR | | \$75.00/hr | \$ - |
| JD 120D (30K #; Reach 19.5"; Pick-Wt. 5,766 #) 3 GL/HR | | \$95.00/hr | \$ - |
| JD 130D (30K #; Reach 19.5"; Pick-Wt. 5,766 #) 3 GL/HR | | \$135.00/hr | \$ - |
| JD 135D (34K #; Reach 19.5"; Pick-Wt. 5,984 #) 3 GL/HR | | \$155.00/hr | \$ - |
| JD 240D (55K #; Reach 22.83"; Pick-Wt. 16,877 #) 6 GL/HR | | \$175.00/hr | \$ - |
| JD 270D (61K #; Reach 23.67"; Pick-Wt. 19,727 #) 6 GL/HR | | \$190.00/hr | \$ - |
| JD 350D (75K #; Reach 24.17"; Pick-Wt. 27,623 #) 7 GL/HR | | \$200.00/hr | \$ - |
| JD 450D (98K #; Reach 27.08"; Pick-Wt. 29,900 #) 7 GL/HR | | \$260.00/hr | \$ - |
| Hoe-pack Add: | | \$55.00/hr | \$ - |
| Rockhammer Add: | | \$195.00/hr | \$ - |

| Trucks: | Hours | Hourly Rate | Price |
|-----------------------|-------|-------------|-------|
| Dump Truck | | \$125.00/hr | \$ - |
| Super Solo Dump Truck | | \$155.00/hr | \$ - |
| 25 yd. End Dump | | \$165.00/hr | \$ - |
| Truck & Pup/ Transfer | | \$165.00/hr | \$ - |
| Offroad Truck | | \$175.00/hr | \$ - |
| Water Truck | | \$105.00/hr | \$ - |
| Sweeper Truck | | \$165.00/hr | \$ - |
| Vacuum Truck | | \$295.00/hr | \$ - |
| Hook Truck | | \$175.00/hr | \$ - |

| Small Tools: | Hours | Hourly Rate | Price |
|---------------------------|-------|-------------|-------|
| Diesel Plate Compactor | | \$35.00/hr | \$ - |
| GPS Unit | | \$35.00/hr | \$ - |
| Tilt Deck Trailer- 16 ton | | \$25.00/hr | \$ - |
| | | /day | \$ - |
| | | /day | \$ - |
| | | /day | \$ - |
| | | /day | \$ - |

| Labor: Straight Time | Hours | Hourly Rate | Price |
|---------------------------|-------|-------------|----------|
| Superintendent | | \$122.00/hr | \$ - |
| Foreman | | \$108.00/hr | \$ - |
| Operator | 1 | \$79.00/hr | \$ 79.00 |
| Pipe Layer/ Grade Checker | | \$65.00/hr | \$ - |
| Laborer | | \$64.00/hr | \$ - |

| Labor: Overtime | Hours | Hourly Rate | Price |
|---------------------------|-------|-------------|-------|
| Superintendent | | \$162.00/hr | \$ - |
| Foreman | | \$141.00/hr | \$ - |
| Operator | | \$110.00/hr | \$ - |
| Pipe Layer/ Grade Checker | | \$88.00/hr | \$ - |
| Laborer | | \$87.00/hr | \$ - |

| Labor: Double-time | Hours | Hourly Rate | Price |
|---------------------------|-------|-------------|-------|
| Superintendent | | \$202.00/hr | \$ - |
| Foreman | | \$174.00/hr | \$ - |
| Operator | | \$141.00/hr | \$ - |
| Pipe Layer/ Grade Checker | | \$112.00/hr | \$ - |
| Laborer | | \$110.00/hr | \$ - |

| Vendors & Suppliers: | Qty | Rate | Price |
|------------------------------------|-----|--------|--------------|
| 8x20 Steel Sheet | 1 | | LS \$ - |
| Rain For Rent (ByPass Pump System) | 1 | | LS \$ - |
| Diesel Fuel | 20 | \$4.04 | Gal \$ 80.80 |
| | | | LS \$ - |
| | | | LS \$ - |
| | | | LS \$ - |

Fuel cost adjusted per County's conditions of approval.

| Subs: | Qty | Rate | Price |
|-------|-----|------|---------|
| | | | LS \$ - |
| | | | LS \$ - |
| | | | LS \$ - |
| | | | LS \$ - |
| | | | LS \$ - |
| | | | LS \$ - |

| Labor: | | | |
|--------------------|--------|----------|----------|
| Labor Subtotal | | \$ 79.00 | |
| Markup | 15.00% | \$ 11.85 | |
| Total Labor | | | \$ 90.85 |

| Equipment: | | | |
|------------------------|---------|------|------|
| Equipment Subtotal | | \$ - | |
| Equipment Adjustment | 100.00% | \$ - | |
| Markup | 15.00% | \$ - | |
| Total Equipment | | | \$ - |

| Vendor & Suppliers: | | | |
|-------------------------------------|--------|----------|----------|
| Vendor & Suppliers Subtotal | | \$ 80.80 | |
| Markup | 15.00% | \$ 12.12 | |
| Total Vendor & Suppliers | | | \$ 92.92 |

| Subcontractor: | | | |
|----------------------------|-------|------|------|
| Subcontractor Subtotal | | \$ - | |
| Markup | 5.00% | \$ - | |
| Total Subcontractor | | | \$ - |

Sub Total **\$183.77**

Oregon Student Success Fund (CAT TAX) **\$1.05**

Invoice Billing

\$185.00

Extra Work Record

Company Performing work: Weitman Ex
 Date of Work: 5/4/2023
 Client: PCL
 Work done for: PCL

Project Name: CCCH
 Project Number: 22040
 Reference Doc: 8032-2800
 Foreman On Site: Brent Blair

Description of Work: BYPASS 1080-1084

Revised to 1 HR per County's conditions of approval. Reflected on previous page.

| Blades: | Hours | Hourly Rate | Price |
|-----------------------|-------|-------------|-------|
| Cat 120H Motor Grader | | hr \$ | - |
| Cat 140H Motor Grader | | hr \$ | - |
| W/Laser Controls Add: | | hr \$ | - |

| Compactors: | Hours | Hourly Rate | Price |
|----------------------------------|-------|-------------|-------|
| Dynapac CC142 Double Drum | | hr \$ | - |
| Dynapac CA162D 84" Smooth Drum | | hr \$ | - |
| Dynapac CA362PD 84" Padfoot Drum | | hr \$ | - |

| Dozers: | Hours | Hourly Rate | Price |
|-----------------------|-------|-------------|-------|
| John Deere 650L Dozer | | hr \$ | - |
| Cat D5N LGP Dozer | | hr \$ | - |
| Cat D6N Dozer | | hr \$ | - |

| Loaders: | Hours | Hourly Rate | Price |
|--|-------|-------------|-------|
| Cat 287H Multi Terrain Loader (Skid Steer) | | hr \$ | - |
| John Deere S44J Loader | | hr \$ | - |
| Cat 924H Loader | | hr \$ | - |

| Scrapers: | Hours | Hourly Rate | Price |
|---------------------------|-------|-------------|-------|
| Cat 615C Scraper (paddle) | | hr \$ | - |
| Cat 621G Scraper | | hr \$ | - |
| TEREX TS14G Scraper | | hr \$ | - |

| Trackhoes: | Hours | Hourly Rate | Price |
|--|-------|-------------|-------|
| JD 58D (11K # Reach 11.67' Pick-Wt 5,258 #) 2 GL-10R | | hr \$ | - |
| JD 85D (10K # Reach 13.00' Pick-Wt 4,248 #) 2 GL-10R | | hr \$ | - |
| JD 120D (20K # Reach 18.5' Pick-Wt 5,766 #) 3 GL-10R | | hr \$ | - |
| JD 120D (10K # Reach 18.5' Pick-Wt 5,766 #) 3 GL-10R | | hr \$ | - |
| JD 135D (14K # Reach 19.5' Pick-Wt 5,984 #) 3 GL-10R | | hr \$ | - |
| JD 240D (55K # Reach 22.83' Pick-Wt 16,877 #) 6 GL-11R | | hr \$ | - |
| JD 270D (61K # Reach 23.67' Pick-Wt 19,727 #) 6 GL-11R | | hr \$ | - |
| JD 350D (75K # Reach 24.17' Pick-Wt 27,623 #) 7 GL-11R | | hr \$ | - |
| JD 450D (98K # Reach 27.00' Pick-Wt 29,900 #) 7 GL-11R | | hr \$ | - |
| Hoopack Add: | | hr \$ | - |
| Rockhammer Add: | | hr \$ | - |

| Trucks: | Hours | Hourly Rate | Price |
|-----------------------------|-------|-------------|-------|
| Dump Truck | | hr \$ | - |
| Super Solo Dump Truck | | hr \$ | - |
| 25 wd. End Dump | | hr \$ | - |
| Truck & Pulp Transfer | | hr \$ | - |
| Water Truck | | hr \$ | - |
| Sweeper Truck (Un-operated) | | hr \$ | - |
| Sweeper Truck (Operated) | | hr \$ | - |

| Crew Trucks & Trailers: | Hours | Hourly Rate | Price |
|---------------------------|-------|-------------|-------|
| Crew Truck | | hr \$ | - |
| Tilt Deck Trailer- 16 ton | | hr \$ | - |

| Small Tools: | Hours | Hourly Rate | Price |
|-------------------|-------|-------------|-------|
| Plate Compactor | | day \$ | - |
| Jumping Jack | | day \$ | - |
| Power Trowel | | day \$ | - |
| Concrete Vibrator | | day \$ | - |
| Laser, Any | | day \$ | - |

Preauthorization to perform work _____ Date _____

| Labor: Straight Time | Hours | Hourly Rate | Price |
|---------------------------|-------|-------------|-------|
| Superintendent | | hr \$ | - |
| Foreman | | hr \$ | - |
| Operator | | hr \$ | - |
| Pipe Layer/ Grade Checker | | hr \$ | - |
| Laborer | | hr \$ | - |

| Labor: Overtime | Hours | Hourly Rate | Price |
|---------------------------|-------|-------------|-------|
| Superintendent | | hr \$ | - |
| Foreman | | hr \$ | - |
| Operator | | hr \$ | - |
| Pipe Layer/ Grade Checker | | hr \$ | - |
| Laborer | | hr \$ | - |

| Labor: Double-time | Hours | Hourly Rate | Price |
|---------------------------|-------|-------------|-------|
| Superintendent | | hr \$ | - |
| Foreman | | hr \$ | - |
| Operator | | hr \$ | - |
| Pipe Layer/ Grade Checker | | hr \$ | - |
| Laborer | | hr \$ | - |

| Vendors & Suppliers: | Qty | Rate | Price |
|-----------------------------|-----|-------|-------|
| 8X20 Steel Sheet | | LS \$ | - |
| Rain For Rent Bypass System | | LS \$ | - |
| | | LS \$ | - |
| | | LS \$ | - |

| Subs: | Qty | Rate | Price |
|-------|-----|-------|-------|
| | | LS \$ | - |
| | | LS \$ | - |
| | | LS \$ | - |
| | | LS \$ | - |
| | | LS \$ | - |

| Labor: | Hours | Hourly Rate | Price |
|----------------|-------|-------------|-------|
| Labor Subtotal | | \$ | - |
| Markup | | \$ | - |
| Total Labor | | \$ | - |

| Equipment: | Hours | Hourly Rate | Price |
|----------------------|-------|-------------|-------|
| Equipment Subtotal | | \$ | - |
| Equipment Adjustment | | \$ | - |
| Markup | | \$ | - |
| Total Equipment | | \$ | - |

| Vendor & Suppliers: | Hours | Hourly Rate | Price |
|-----------------------------|-------|-------------|-------|
| Vendor & Suppliers Subtotal | | \$ | - |
| Markup | | \$ | - |
| Total Vendor & Suppliers | | \$ | - |

| Subcontractor: | Hours | Hourly Rate | Price |
|------------------------|-------|-------------|-------|
| Subcontractor Subtotal | | \$ | - |
| Markup | | \$ | - |
| Total Subcontractor | | \$ | - |

Confirmation of completion of work Bruce Macauley Date 05/05/23

Extra Work Record

Company Performing work: Weitman Excavation Inc
Date of Work: 5/5/2023
Client: PCL
Work done for: PCL

Project Name: CCCC
Project Number: 22040
Reference Doc: 8726.002
Foreman On Site: Brent Blair

Description of Work:

Bypass MH1084 to MH1080

Revised to 1 HR per County's conditions of approval.

All Rates are Base on Unoperated Rates

| Blades: | Hours | Hourly Rate | Price |
|-----------------------|-------|-------------|-------|
| Cat 120H Motor Grader | | \$130.00/hr | \$ - |
| Cat 140H Motor Grader | | \$195.00/hr | \$ - |
| W/Laser Controls Add: | | \$60.00/hr | \$ - |

| Compactors: | Hours | Hourly Rate | Price |
|---|-------|-------------|-------|
| Dynapac CC142 Double Drum | | \$65.00/hr | \$ - |
| Dynapac CA362D 84" Smooth Drum / Pad Foot | | \$135.00/hr | \$ - |
| Cat 825C Pad foot | | \$230.00/hr | \$ - |

| Dozers: | Hours | Hourly Rate | Price |
|--------------------------------|-------|-------------|-------|
| John Deere 450J Dozer | | \$95.00/hr | \$ - |
| John Deere 650J Dozer | | \$135.00/hr | \$ - |
| John Deere 750J / Cat D6 Dozer | | \$150.00/hr | \$ - |

| Loaders: | Hours | Hourly Rate | Price |
|--|-------|-------------|-------|
| Cat 287B Multi Terrain Loader (Skid Steer) | | \$65.00/hr | \$ - |
| John Deere 544J Loader | | \$95.00/hr | \$ - |
| Cat 924H Loader | | \$145.00/hr | \$ - |

| Scrapers: | Hours | Hourly Rate | Price |
|---------------------------|-------|-------------|-------|
| Cat 615C Scraper (paddle) | | \$255.00/hr | \$ - |
| Cat 621G Scraper | | \$325.00/hr | \$ - |
| TEREX TS14G Scraper | | \$355.00/hr | \$ - |

| Trackhoes: | Hours | Hourly Rate | Price |
|--|-------|-------------|-------|
| JD 50D (11K #; Reach 11.67"; Pick-Wt. 53258 #) 2 GL/HR | | \$60.00/hr | \$ - |
| JD 85D (19K #; Reach 15.08"; Pick-Wt. 4,248 #) 2 GL/HR | | \$75.00/hr | \$ - |
| JD 120D (30K #; Reach 19.5"; Pick-Wt. 5,766 #) 3 GL/HR | | \$95.00/hr | \$ - |
| JD 130D (30K #; Reach 19.5"; Pick-Wt. 5,766 #) 3 GL/HR | | \$135.00/hr | \$ - |
| JD 135D (34K #; Reach 19.5"; Pick-Wt. 5,984 #) 3 GL/HR | | \$155.00/hr | \$ - |
| JD 240D (55K #; Reach 22.83"; Pick-Wt. 16,877 #) 6 GL/HR | | \$175.00/hr | \$ - |
| JD 270D (61K #; Reach 23.67"; Pick-Wt. 19,727 #) 6 GL/HR | | \$190.00/hr | \$ - |
| JD 350D (75K #; Reach 24.17"; Pick-Wt. 27,623 #) 7 GL/HR | | \$200.00/hr | \$ - |
| JD 450D (98K #; Reach 27.08"; Pick-Wt. 29,900 #) 7 GL/HR | | \$260.00/hr | \$ - |
| Hoe-pack Add: | | \$55.00/hr | \$ - |
| Rockhammer Add: | | \$195.00/hr | \$ - |

| Trucks: | Hours | Hourly Rate | Price |
|-----------------------|-------|-------------|-------|
| Dump Truck | | \$125.00/hr | \$ - |
| Super Solo Dump Truck | | \$155.00/hr | \$ - |
| 25 yd. End Dump | | \$165.00/hr | \$ - |
| Truck & Pup/ Transfer | | \$165.00/hr | \$ - |
| Offroad Truck | | \$175.00/hr | \$ - |
| Water Truck | | \$105.00/hr | \$ - |
| Sweeper Truck | | \$165.00/hr | \$ - |
| Vacuum Truck | | \$295.00/hr | \$ - |
| Hook Truck | | \$175.00/hr | \$ - |

| Small Tools: | Hours | Hourly Rate | Price |
|---------------------------|-------|-------------|-------|
| Diesel Plate Compactor | | \$35.00/hr | \$ - |
| GPS Unit | | \$35.00/hr | \$ - |
| Tilt Deck Trailer- 16 ton | | \$25.00/hr | \$ - |
| | | /day | \$ - |
| | | /day | \$ - |
| | | /day | \$ - |
| | | /day | \$ - |

| Labor: Straight Time | Hours | Hourly Rate | Price |
|---------------------------|-------|-------------|----------|
| Superintendent | | \$122.00/hr | \$ - |
| Foreman | | \$108.00/hr | \$ - |
| Operator | 1 | \$79.00/hr | \$ 79.00 |
| Pipe Layer/ Grade Checker | | \$65.00/hr | \$ - |
| Laborer | | \$64.00/hr | \$ - |

| Labor: Overtime | Hours | Hourly Rate | Price |
|---------------------------|-------|-------------|-------|
| Superintendent | | \$162.00/hr | \$ - |
| Foreman | | \$141.00/hr | \$ - |
| Operator | | \$110.00/hr | \$ - |
| Pipe Layer/ Grade Checker | | \$88.00/hr | \$ - |
| Laborer | | \$87.00/hr | \$ - |

| Labor: Double-time | Hours | Hourly Rate | Price |
|---------------------------|-------|-------------|-------|
| Superintendent | | \$202.00/hr | \$ - |
| Foreman | | \$174.00/hr | \$ - |
| Operator | | \$141.00/hr | \$ - |
| Pipe Layer/ Grade Checker | | \$112.00/hr | \$ - |
| Laborer | | \$110.00/hr | \$ - |

| Vendors & Suppliers: | Qty | Rate | Price |
|------------------------------------|-----|--------|--------------|
| 8x20 Steel Sheet | 1 | | LS \$ - |
| Rain For Rent (ByPass Pump System) | 1 | | LS \$ - |
| Diesel Fuel | 20 | \$4.04 | Gal \$ 80.80 |
| | | | LS \$ - |
| | | | LS \$ - |
| | | | LS \$ - |

Fuel cost adjusted per County's conditions of approval.

| Subs: | Qty | Rate | Price |
|-------|-----|------|---------|
| | | | LS \$ - |
| | | | LS \$ - |
| | | | LS \$ - |
| | | | LS \$ - |
| | | | LS \$ - |
| | | | LS \$ - |

| Labor: | | | |
|--------------------|--------|----------|----------|
| Labor Subtotal | | \$ 79.00 | |
| Markup | 15.00% | \$ 11.85 | |
| Total Labor | | | \$ 90.85 |

| Equipment: | | | |
|------------------------|---------|------|------|
| Equipment Subtotal | | \$ - | |
| Equipment Adjustment | 100.00% | \$ - | |
| Markup | 15.00% | \$ - | |
| Total Equipment | | | \$ - |

| Vendor & Suppliers: | | | |
|-------------------------------------|--------|----------|----------|
| Vendor & Suppliers Subtotal | | \$ 80.80 | |
| Markup | 15.00% | \$ 12.12 | |
| Total Vendor & Suppliers | | | \$ 92.92 |

| Subcontractor: | | | |
|----------------------------|-------|------|------|
| Subcontractor Subtotal | | \$ - | |
| Markup | 5.00% | \$ - | |
| Total Subcontractor | | | \$ - |

Sub Total **\$183.77**
Oregon Student Success Fund (CAT TAX) **\$1.05**

Invoice Billing

\$185.00

Extra Work Record

Company Performing work: Weitman Ex
 Date of Work: 6/5/2023
 Client: PLL
 Work done for: PLL

Project Name: CCHH
 Project Number: 22040
 Reference Doc: 8032-2800
 Foreman On Site: Brent Blair

Description of Work: BYPASS 1080-1084

| Blades: | Hours | Hourly Rate | Price |
|-----------------------|-------|-------------|-------|
| Cat 120H Motor Grader | | hr \$ | - |
| Cat 140H Motor Grader | | hr \$ | - |
| W/Laser Controls Add: | | hr \$ | - |

| Compactors: | Hours | Hourly Rate | Price |
|-----------------------------------|-------|-------------|-------|
| Dynapac CC142 Double Drum | | hr \$ | - |
| Dynapac CA162D 84" Smooth Drum | | hr \$ | - |
| Dynapac CA162PD 84" Pufffoot Drum | | hr \$ | - |

| Dozers: | Hours | Hourly Rate | Price |
|-----------------------|-------|-------------|-------|
| John Deere 650L Dozer | | hr \$ | - |
| Cat D5N LOP Dozer | | hr \$ | - |
| Cat D5N Dozer | | hr \$ | - |

| Loaders: | Hours | Hourly Rate | Price |
|--|-------|-------------|-------|
| Cat 287B Multi Terrain Loader (Skid Steer) | | hr \$ | - |
| John Deere 544J Loader | | hr \$ | - |
| Cat 924H Loader | | hr \$ | - |

| Scrapers: | Hours | Hourly Rate | Price |
|---------------------------|-------|-------------|-------|
| Cat 615C Scraper (paddle) | | hr \$ | - |
| Cat 621G Scraper | | hr \$ | - |
| TERIX TS14G Scraper | | hr \$ | - |

| Trackhoes: | Hours | Hourly Rate | Price |
|--|-------|-------------|-------|
| JD 56D (11K #; Reach 11.67'; Pick-Wt. 3,258 #) 2 GL/HR | | hr \$ | - |
| JD 85D (19K #; Reach 15.08'; Pick-Wt. 4,248 #) 2 GL/HR | | hr \$ | - |
| JD 128D (28K #; Reach 19.5'; Pick-Wt. 5,766 #) 3 GL/HR | | hr \$ | - |
| JD 128D (28K #; Reach 19.5'; Pick-Wt. 5,766 #) 3 GL/HR | | hr \$ | - |
| JD 135D (24K #; Reach 19.5'; Pick-Wt. 5,994 #) 3 GL/HR | | hr \$ | - |
| JD 240D (55K #; Reach 22.83'; Pick-Wt. 16,877 #) 6 GL/HR | | hr \$ | - |
| JD 270D (61K #; Reach 23.67'; Pick-Wt. 19,277 #) 6 GL/HR | | hr \$ | - |
| JD 250D (75K #; Reach 24.17'; Pick-Wt. 22,623 #) 7 GL/HR | | hr \$ | - |
| JD 450D (99K #; Reach 27.08'; Pick-Wt. 28,900 #) 7 GL/HR | | hr \$ | - |
| Hoopack Add: | | hr \$ | - |
| Rockhammer Add: | | hr \$ | - |

| Trucks: | Hours | Hourly Rate | Price |
|-----------------------------|-------|-------------|-------|
| Dump Truck | | hr \$ | - |
| Super Solo Dump Truck | | hr \$ | - |
| 25 yd. End Dump | | hr \$ | - |
| Truck & Pulp Transfer | | hr \$ | - |
| Water Truck | | hr \$ | - |
| Sweeper Truck (Un-operated) | | hr \$ | - |
| Sweeper Truck (Operated) | | hr \$ | - |

| Crew Trucks & Trailers: | Hours | Hourly Rate | Price |
|----------------------------|-------|-------------|-------|
| Crew Truck | | hr \$ | - |
| Tilt Deck Trailer - 16 ton | | hr \$ | - |

| Small Tools: | Hours | Hourly Rate | Price |
|-------------------|-------|-------------|-------|
| Plate Compactor | | day \$ | - |
| Jumping Jack | | day \$ | - |
| Power Towel | | day \$ | - |
| Concrete Vibrator | | day \$ | - |
| Laser, Any | | day \$ | - |

| Labor: Straight Time | Hours | Hourly Rate | Price |
|---------------------------|-------|-------------|-------|
| Superintendent | | hr \$ | - |
| Foreman | | hr \$ | - |
| Operator | | hr \$ | - |
| Pipe Layer/ Grade Checker | | hr \$ | - |
| Laborer | | hr \$ | - |

| Labor: Overtime | Hours | Hourly Rate | Price |
|---------------------------|-------|-------------|-------|
| Superintendent | | hr \$ | - |
| Foreman | | hr \$ | - |
| Operator | | hr \$ | - |
| Pipe Layer/ Grade Checker | | hr \$ | - |
| Laborer | | hr \$ | - |

| Labor: Double-time | Hours | Hourly Rate | Price |
|---------------------------|-------|-------------|-------|
| Superintendent | | hr \$ | - |
| Foreman | | hr \$ | - |
| Operator | | hr \$ | - |
| Pipe Layer/ Grade Checker | | hr \$ | - |
| Laborer | | hr \$ | - |

| Vendors & Suppliers: | Qty | Rate | Price |
|-----------------------------|-----|-------|-------|
| 8x20 Steel Sheet | | LS \$ | - |
| Rain for Rent BYPASS system | | LS \$ | - |
| | | LS \$ | - |
| | | LS \$ | - |
| | | LS \$ | - |

| Sub: | Qty | Rate | Price |
|------|-----|-------|-------|
| | | LS \$ | - |
| | | LS \$ | - |
| | | LS \$ | - |
| | | LS \$ | - |
| | | LS \$ | - |

| | | | |
|--------------------|--|------|--|
| Labor: | | | |
| Labor Subtotal | | \$ - | |
| Markup | | \$ - | |
| Total Labor | | \$ - | |

| | | | |
|------------------------|--|------|--|
| Equipment: | | | |
| Equipment Subtotal | | \$ - | |
| Equipment Adjustment | | \$ - | |
| Markup | | \$ - | |
| Total Equipment | | \$ - | |

| | | | |
|-------------------------------------|--|------|--|
| Vendor & Suppliers: | | | |
| Vendor & Suppliers Subtotal | | \$ - | |
| Markup | | \$ - | |
| Total Vendor & Suppliers | | \$ - | |

| | | | |
|----------------------------|--|------|--|
| Subcontractor: | | | |
| Subcontractor Subtotal | | \$ - | |
| Markup | | \$ - | |
| Total Subcontractor | | \$ - | |

Preauthorization to perform work _____ Date _____
 Confirmation of completion of work Brent Blair Date 05/05/23



~~May 12th, 2023~~ Revised 9/18/2023

PCL
13920 SE Eastgate Way, Suite 400
Bellevue, WA 98005

Ref: 22040 CLACKAMAS COUNTY CIRCUIT COURTHOUSE
WX. 22040; PCO 8726.002 SANITARY MH1084-MH1080 BYPASS

Attn: Jacob Brovelli

Weitman Excavation would like to provide the following pricing for the directed scope of work below.
(See attached breakout and backup)

| | | |
|----------|---------|----------|
| 8726.002 | 5/8/23 | \$185.00 |
| 8726.002 | 5/9/23 | \$185.00 |
| 8726.002 | 5/10/23 | \$185.00 |
| 8726.002 | 5/11/23 | \$185.00 |
| 8726.002 | 5/12/23 | \$185.00 |

TOTAL: **\$925.00**

If you have any questions regarding this information, please give me a call @ (503)729-3013.

Thank you,

James Weitman
Project Manager



Extra Work Record

Company Performing work: Weitman Excavation Inc
Date of Work: 5/8/2023
Client: PCL
Work done for: PCL

Project Name: CCCC
Project Number: 22040
Reference Doc: 8726.002
Foreman On Site: Brent Blair

Description of Work:

Bypass MH1084 to MH1080

Revised to 1 HR per County's conditions of approval.

All Rates are Base on Unoperated Rates

| Blades: | Hours | Hourly Rate | Price |
|-----------------------|-------|-------------|-------|
| Cat 120H Motor Grader | | \$130.00/hr | \$ - |
| Cat 140H Motor Grader | | \$195.00/hr | \$ - |
| W/Laser Controls Add: | | \$60.00/hr | \$ - |

| Compactors: | Hours | Hourly Rate | Price |
|---|-------|-------------|-------|
| Dynapac CC142 Double Drum | | \$65.00/hr | \$ - |
| Dynapac CA362D 84" Smooth Drum / Pad Foot | | \$135.00/hr | \$ - |
| Cat 825C Pad foot | | \$230.00/hr | \$ - |

| Dozers: | Hours | Hourly Rate | Price |
|--------------------------------|-------|-------------|-------|
| John Deere 450J Dozer | | \$95.00/hr | \$ - |
| John Deere 650J Dozer | | \$135.00/hr | \$ - |
| John Deere 750J / Cat D6 Dozer | | \$150.00/hr | \$ - |

| Loaders: | Hours | Hourly Rate | Price |
|--|-------|-------------|-------|
| Cat 287B Multi Terrain Loader (Skid Steer) | | \$65.00/hr | \$ - |
| John Deere 544J Loader | | \$95.00/hr | \$ - |
| Cat 924H Loader | | \$145.00/hr | \$ - |

| Scrapers: | Hours | Hourly Rate | Price |
|---------------------------|-------|-------------|-------|
| Cat 615C Scraper (paddle) | | \$255.00/hr | \$ - |
| Cat 621G Scraper | | \$325.00/hr | \$ - |
| TEREX TS14G Scraper | | \$355.00/hr | \$ - |

| Trackhoes: | Hours | Hourly Rate | Price |
|--|-------|-------------|-------|
| JD 50D (11K #; Reach 11.67"; Pick-Wt. 53258 #) 2 GL/HR | | \$60.00/hr | \$ - |
| JD 85D (19K #; Reach 15.08"; Pick-Wt. 4,248 #) 2 GL/HR | | \$75.00/hr | \$ - |
| JD 120D (30K #; Reach 19.5"; Pick-Wt. 5,766 #) 3 GL/HR | | \$95.00/hr | \$ - |
| JD 130D (30K #; Reach 19.5"; Pick-Wt. 5,766 #) 3 GL/HR | | \$135.00/hr | \$ - |
| JD 135D (34K #; Reach 19.5"; Pick-Wt. 5,984 #) 3 GL/HR | | \$155.00/hr | \$ - |
| JD 240D (55K #; Reach 22.83"; Pick-Wt. 16,877 #) 6 GL/HR | | \$175.00/hr | \$ - |
| JD 270D (61K #; Reach 23.67"; Pick-Wt. 19,727 #) 6 GL/HR | | \$190.00/hr | \$ - |
| JD 350D (75K #; Reach 24.17"; Pick-Wt. 27,623 #) 7 GL/HR | | \$200.00/hr | \$ - |
| JD 450D (98K #; Reach 27.08"; Pick-Wt. 29,900 #) 7 GL/HR | | \$260.00/hr | \$ - |
| Hoe-pack Add: | | \$55.00/hr | \$ - |
| Rockhammer Add: | | \$195.00/hr | \$ - |

| Trucks: | Hours | Hourly Rate | Price |
|-----------------------|-------|-------------|-------|
| Dump Truck | | \$125.00/hr | \$ - |
| Super Solo Dump Truck | | \$155.00/hr | \$ - |
| 25 yd. End Dump | | \$165.00/hr | \$ - |
| Truck & Pup/ Transfer | | \$165.00/hr | \$ - |
| Offroad Truck | | \$175.00/hr | \$ - |
| Water Truck | | \$105.00/hr | \$ - |
| Sweeper Truck | | \$165.00/hr | \$ - |
| Vacuum Truck | | \$295.00/hr | \$ - |
| Hook Truck | | \$175.00/hr | \$ - |

| Small Tools: | Hours | Hourly Rate | Price |
|---------------------------|-------|-------------|-------|
| Diesel Plate Compactor | | \$35.00/hr | \$ - |
| GPS Unit | | \$35.00/hr | \$ - |
| Tilt Deck Trailer- 16 ton | | \$25.00/hr | \$ - |
| | | /day | \$ - |
| | | /day | \$ - |
| | | /day | \$ - |
| | | /day | \$ - |

| Labor: Straight Time | Hours | Hourly Rate | Price |
|---------------------------|-------|-------------|----------|
| Superintendent | | \$122.00/hr | \$ - |
| Foreman | | \$108.00/hr | \$ - |
| Operator | 1 | \$79.00/hr | \$ 79.00 |
| Pipe Layer/ Grade Checker | | \$65.00/hr | \$ - |
| Laborer | | \$64.00/hr | \$ - |

| Labor: Overtime | Hours | Hourly Rate | Price |
|---------------------------|-------|-------------|-------|
| Superintendent | | \$162.00/hr | \$ - |
| Foreman | | \$141.00/hr | \$ - |
| Operator | | \$110.00/hr | \$ - |
| Pipe Layer/ Grade Checker | | \$88.00/hr | \$ - |
| Laborer | | \$87.00/hr | \$ - |

| Labor: Double-time | Hours | Hourly Rate | Price |
|---------------------------|-------|-------------|-------|
| Superintendent | | \$202.00/hr | \$ - |
| Foreman | | \$174.00/hr | \$ - |
| Operator | | \$141.00/hr | \$ - |
| Pipe Layer/ Grade Checker | | \$112.00/hr | \$ - |
| Laborer | | \$110.00/hr | \$ - |

| Vendors & Suppliers: | Qty | Rate | Price |
|-----------------------------|-----|--------|--------------|
| 8x20 steel sheet | 1 | | LS \$ - |
| Rain for Rent Bypass System | 1 | | LS \$ - |
| Deisel Fuel | 20 | \$4.04 | Gal \$ 80.80 |
| | | | LS \$ - |
| | | | LS \$ - |
| | | | LS \$ - |

Fuel cost adjusted per County's conditions of approval.

| Subs: | Qty | Rate | Price |
|-------|-----|------|---------|
| | | | LS \$ - |
| | | | LS \$ - |
| | | | LS \$ - |
| | | | LS \$ - |
| | | | LS \$ - |
| | | | LS \$ - |

| Labor: | | | |
|--------------------|--------|----------|----------|
| Labor Subtotal | | \$ 79.00 | |
| Markup | 15.00% | \$ 11.85 | |
| Total Labor | | | \$ 90.85 |

| Equipment: | | | |
|------------------------|---------|------|------|
| Equipment Subtotal | | \$ - | |
| Equipment Adjustment | 100.00% | \$ - | |
| Markup | 15.00% | \$ - | |
| Total Equipment | | | \$ - |

| Vendor & Suppliers: | | | |
|-------------------------------------|--------|----------|----------|
| Vendor & Suppliers Subtotal | | \$ 80.80 | |
| Markup | 15.00% | \$ 12.12 | |
| Total Vendor & Suppliers | | | \$ 92.92 |

| Subcontractor: | | | |
|----------------------------|-------|------|------|
| Subcontractor Subtotal | | \$ - | |
| Markup | 5.00% | \$ - | |
| Total Subcontractor | | | \$ - |

Sub Total **\$183.77**
Oregon Student Success Fund (CAT TAX) **\$1.05**

Invoice Billing

\$185.00

Extra Work Record

Company Performing work: Weitman ex
 Date of Work: 5/8/2023
 Client: PCL
 Work done for: PCL

Project Name: CCCH
 Project Number: 22040
 Reference Doc: 8726-2041
 Foreman On Site: Brent Blair

Description of Work: Sanitary bypass 1080-1094

Revised to 1 HR per County's conditions of approval. Reflected on previous page.

| Blades: | Hours | Hourly Rate | Price |
|-----------------------|-------|-------------|-------|
| Cat 120H Motor Grader | | /hr \$ | - |
| Cat 140H Motor Grader | | /hr \$ | - |
| W/Laser Controls Add: | | /hr \$ | - |

| Compactors: | Hours | Hourly Rate | Price |
|----------------------------------|-------|-------------|-------|
| Dynapac CC142 Double Drum | | /hr \$ | - |
| Dynapac CA162D 84" Smooth Drum | | /hr \$ | - |
| Dynapac CA162PD 84" Padfoot Drum | | /hr \$ | - |

| Dozers: | Hours | Hourly Rate | Price |
|-----------------------|-------|-------------|-------|
| John Deere 650L Dozer | | /hr \$ | - |
| Cat D5N LGP Dozer | | /hr \$ | - |
| Cat D6N Dozer | | /hr \$ | - |

| Loaders: | Hours | Hourly Rate | Price |
|--|-------|-------------|-------|
| Cat 287B Multi Terrain Loader (Skid Steer) | | /hr \$ | - |
| John Deere S443 Loader | | /hr \$ | - |
| Cat 924H Loader | | /hr \$ | - |

| Scrapers: | Hours | Hourly Rate | Price |
|---------------------------|-------|-------------|-------|
| Cat 615C Scraper (paddle) | | /hr \$ | - |
| Cat 621G Scraper | | /hr \$ | - |
| TEREX TS14G Scraper | | /hr \$ | - |

| Trackhoes: | Hours | Hourly Rate | Price |
|--|-------|-------------|-------|
| JD 50D (11K #, Reach 11.67', Pick-Wt. 5,258 #) 2 GL/HR | | /hr \$ | - |
| JD 85D (19K #, Reach 15.08', Pick-Wt. 4,248 #) 2 GL/HR | | /hr \$ | - |
| JD 120D (30K #, Reach 19.5', Pick-Wt. 5,766 #) 3 GL/HR | | /hr \$ | - |
| JD 120D (30K #, Reach 19.5', Pick-Wt. 5,766 #) 3 GL/HR | | /hr \$ | - |
| JD 135D (34K #, Reach 19.5', Pick-Wt. 5,884 #) 3 GL/HR | | /hr \$ | - |
| JD 240D (55K #, Reach 22.83', Pick-Wt. 16,877 #) 6 GL/HR | | /hr \$ | - |
| JD 270D (61K #, Reach 23.67', Pick-Wt. 19,727 #) 6 GL/HR | | /hr \$ | - |
| JD 350D (75K #, Reach 24.17', Pick-Wt. 27,623 #) 7 GL/HR | | /hr \$ | - |
| JD 450D (98K #, Reach 27.08', Pick-Wt. 29,900 #) 7 GL/HR | | /hr \$ | - |
| Hoopack Add: | | /hr \$ | - |
| Rockhammer Add: | | /hr \$ | - |

| Trucks: | Hours | Hourly Rate | Price |
|-----------------------------|-------|-------------|-------|
| Dump Truck | | /hr \$ | - |
| Super Solo Dump Truck | | /hr \$ | - |
| 25 yd. End Dump | | /hr \$ | - |
| Truck & Pip' Transfer | | /hr \$ | - |
| Water Truck | | /hr \$ | - |
| Sweeper Truck (Un-operated) | | /hr \$ | - |
| Sweeper Truck (Operated) | | /hr \$ | - |

FUEL TRUCK 7061A1

| Crew Trucks & Trailers: | Hours | Hourly Rate | Price |
|---------------------------|-------|-------------|-------|
| Crew Truck | | /hr \$ | - |
| Tilt Deck Trailer- 16 ton | | /hr \$ | - |

| Small Tools: | Hours | Hourly Rate | Price |
|-------------------|-------|-------------|-------|
| Plate Compactor | | /day \$ | - |
| Jumping Jack | | /day \$ | - |
| Power Trowel | | /day \$ | - |
| Concrete Vibrator | | /day \$ | - |
| Laser, Any | | /day \$ | - |

| Labor: Straight Time | Hours | Hourly Rate | Price |
|---------------------------|-------|-------------|-------|
| Superintendent | | /hr \$ | - |
| Foreman | | /hr \$ | - |
| Operator | | /hr \$ | - |
| Pipe Layer/ Grade Checker | | /hr \$ | - |
| Laborer | | /hr \$ | - |

| Labor: Overtime | Hours | Hourly Rate | Price |
|---------------------------|-------|-------------|-------|
| Superintendent | | /hr \$ | - |
| Foreman | | /hr \$ | - |
| Operator | | /hr \$ | - |
| Pipe Layer/ Grade Checker | | /hr \$ | - |
| Laborer | | /hr \$ | - |

| Labor: Double-time | Hours | Hourly Rate | Price |
|---------------------------|-------|-------------|-------|
| Superintendent | | /hr \$ | - |
| Foreman | | /hr \$ | - |
| Operator | | /hr \$ | - |
| Pipe Layer/ Grade Checker | | /hr \$ | - |
| Laborer | | /hr \$ | - |

| Vendors & Suppliers: | Qty | Rate | Price |
|---------------------------|----------|-------|-------|
| <u>Box 20 Steel Sheet</u> | <u>1</u> | LS \$ | - |
| <u>Rain for Rent</u> | | LS \$ | - |
| <u>bypass system</u> | | LS \$ | - |
| | | LS \$ | - |
| | | LS \$ | - |
| | | LS \$ | - |

| Sub: | Qty | Rate | Price |
|------|-----|-------|-------|
| | | LS \$ | - |
| | | LS \$ | - |
| | | LS \$ | - |
| | | LS \$ | - |
| | | LS \$ | - |
| | | LS \$ | - |

| Labor: | Hours | Hourly Rate | Price |
|----------------|-------|-------------|-------|
| Labor Subtotal | | \$ | - |
| Markup | | \$ | - |
| Total Labor | | \$ | - |

| Equipment: | Hours | Hourly Rate | Price |
|----------------------|-------|-------------|-------|
| Equipment Subtotal | | \$ | - |
| Equipment Adjustment | | \$ | - |
| Markup | | \$ | - |
| Total Equipment | | \$ | - |

| Vendor & Suppliers: | Hours | Hourly Rate | Price |
|-----------------------------|-------|-------------|-------|
| Vendor & Suppliers Subtotal | | \$ | - |
| Markup | | \$ | - |
| Total Vendor & Suppliers | | \$ | - |

| Subcontractor: | Hours | Hourly Rate | Price |
|------------------------|-------|-------------|-------|
| Subcontractor Subtotal | | \$ | - |
| Markup | | \$ | - |
| Total Subcontractor | | \$ | - |

Preauthorization to perform work _____ Date _____

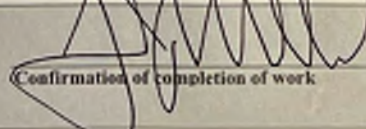
 Confirmation of completion of work _____ Date 5/8/23

Extra Work Record

Company Performing work: Weitman Excavation Inc
Date of Work: 5/9/2023
Client: PCL
Work done for: PCL

Project Name: CCCC
Project Number: 22040
Reference Doc: 8726.002
Foreman On Site: Brent Blair

Description of Work:

Bypass MH1084 to MH1080

Revised to 1 HR per County's conditions of approval.

All Rates are Base on Unoperated Rates

| Blades: | Hours | Hourly Rate | Price |
|-----------------------|-------|-------------|-------|
| Cat 120H Motor Grader | | \$130.00/hr | \$ - |
| Cat 140H Motor Grader | | \$135.00/hr | \$ - |
| W/Laser Controls Add: | | \$60.00/hr | \$ - |

| Compactors: | Hours | Hourly Rate | Price |
|---|-------|-------------|-------|
| Dynapac CC142 Double Drum | | \$65.00/hr | \$ - |
| Dynapac CA362D 84" Smooth Drum / Pad Foot | | \$135.00/hr | \$ - |
| Cat 825C Pad foot | | \$230.00/hr | \$ - |

| Dozers: | Hours | Hourly Rate | Price |
|--------------------------------|-------|-------------|-------|
| John Deere 450J Dozer | | \$95.00/hr | \$ - |
| John Deere 650J Dozer | | \$135.00/hr | \$ - |
| John Deere 750J / Cat D6 Dozer | | \$150.00/hr | \$ - |

| Loaders: | Hours | Hourly Rate | Price |
|--|-------|-------------|-------|
| Cat 287B Multi Terrain Loader (Skid Steer) | | \$65.00/hr | \$ - |
| John Deere 544J Loader | | \$95.00/hr | \$ - |
| Cat 924H Loader | | \$145.00/hr | \$ - |

| Scrapers: | Hours | Hourly Rate | Price |
|---------------------------|-------|-------------|-------|
| Cat 615C Scraper (paddle) | | \$255.00/hr | \$ - |
| Cat 621G Scraper | | \$325.00/hr | \$ - |
| TEREX TS14G Scraper | | \$355.00/hr | \$ - |

| Trackhoes: | Hours | Hourly Rate | Price |
|--|-------|-------------|-------|
| JD 50D (11K #; Reach 11.67"; Pick-Wt. 53258 #) 2 GL/HR | | \$60.00/hr | \$ - |
| JD 85D (19K #; Reach 15.08"; Pick-Wt. 4,248 #) 2 GL/HR | | \$75.00/hr | \$ - |
| JD 120D (30K #; Reach 19.5"; Pick-Wt. 5,766 #) 3 GL/HR | | \$95.00/hr | \$ - |
| JD 130D (30K #; Reach 19.5"; Pick-Wt. 5,766 #) 3 GL/HR | | \$135.00/hr | \$ - |
| JD 135D (34K #; Reach 19.5"; Pick-Wt. 5,984 #) 3 GL/HR | | \$155.00/hr | \$ - |
| JD 240D (55K #; Reach 22.83"; Pick-Wt. 16,877 #) 6 GL/HR | | \$175.00/hr | \$ - |
| JD 270D (61K #; Reach 23.67"; Pick-Wt. 19,727 #) 6 GL/HR | | \$190.00/hr | \$ - |
| JD 350D (75K #; Reach 24.17"; Pick-Wt. 27,623 #) 7 GL/HR | | \$200.00/hr | \$ - |
| JD 450D (98K #; Reach 27.08"; Pick-Wt. 29,900 #) 7 GL/HR | | \$260.00/hr | \$ - |
| Hoe-pack Add: | | \$55.00/hr | \$ - |
| Rockhammer Add: | | \$195.00/hr | \$ - |

| Trucks: | Hours | Hourly Rate | Price |
|-----------------------|-------|-------------|-------|
| Dump Truck | | \$125.00/hr | \$ - |
| Super Solo Dump Truck | | \$155.00/hr | \$ - |
| 25 yd. End Dump | | \$165.00/hr | \$ - |
| Truck & Pup/ Transfer | | \$165.00/hr | \$ - |
| Offroad Truck | | \$175.00/hr | \$ - |
| Water Truck | | \$105.00/hr | \$ - |
| Sweeper Truck | | \$165.00/hr | \$ - |
| Vacuum Truck | | \$295.00/hr | \$ - |
| Hook Truck | | \$175.00/hr | \$ - |

| Small Tools: | Hours | Hourly Rate | Price |
|---------------------------|-------|-------------|-------|
| Diesel Plate Compactor | | \$35.00/hr | \$ - |
| GPS Unit | | \$35.00/hr | \$ - |
| Tilt Deck Trailer- 16 ton | | \$25.00/hr | \$ - |
| | | /day | \$ - |
| | | /day | \$ - |
| | | /day | \$ - |
| | | /day | \$ - |

| Labor: Straight Time | Hours | Hourly Rate | Price |
|---------------------------|-------|-------------|----------|
| Superintendent | | \$122.00/hr | \$ - |
| Foreman | | \$108.00/hr | \$ - |
| Operator | 1 | \$79.00/hr | \$ 79.00 |
| Pipe Layer/ Grade Checker | | \$65.00/hr | \$ - |
| Laborer | | \$64.00/hr | \$ - |

| Labor: Overtime | Hours | Hourly Rate | Price |
|---------------------------|-------|-------------|-------|
| Superintendent | | \$162.00/hr | \$ - |
| Foreman | | \$141.00/hr | \$ - |
| Operator | | \$110.00/hr | \$ - |
| Pipe Layer/ Grade Checker | | \$88.00/hr | \$ - |
| Laborer | | \$87.00/hr | \$ - |

| Labor: Double-time | Hours | Hourly Rate | Price |
|---------------------------|-------|-------------|-------|
| Superintendent | | \$202.00/hr | \$ - |
| Foreman | | \$174.00/hr | \$ - |
| Operator | | \$141.00/hr | \$ - |
| Pipe Layer/ Grade Checker | | \$112.00/hr | \$ - |
| Laborer | | \$110.00/hr | \$ - |

| Vendors & Suppliers: | Qty | Rate | Price |
|-----------------------------|-----|--------|--------------|
| 8x20 Steel Sheet | 1 | | LS \$ - |
| Rain For Rent Bypass System | 1 | | LS \$ - |
| Diesel Fuel | 20 | \$4.04 | Gal \$ 80.80 |
| | | | LS \$ - |
| | | | LS \$ - |
| | | | LS \$ - |

Fuel cost adjusted per County's conditions of approval.

| Subs: | Qty | Rate | Price |
|-------|-----|------|----------|
| | | | Ton \$ - |
| | | | LS \$ - |
| | | | LS \$ - |
| | | | LS \$ - |
| | | | LS \$ - |
| | | | LS \$ - |
| | | | LS \$ - |

| Labor: | | | |
|--------------------|--------|----------|----------|
| Labor Subtotal | | \$ 79.00 | |
| Markup | 15.00% | \$ 11.85 | |
| Total Labor | | | \$ 90.85 |

| Equipment: | | | |
|------------------------|---------|------|------|
| Equipment Subtotal | | \$ - | |
| Equipment Adjustment | 100.00% | \$ - | |
| Markup | 15.00% | \$ - | |
| Total Equipment | | | \$ - |

| Vendor & Suppliers: | | | |
|-------------------------------------|--------|----------|----------|
| Vendor & Suppliers Subtotal | | \$ 80.80 | |
| Markup | 15.00% | \$ 12.12 | |
| Total Vendor & Suppliers | | | \$ 92.92 |

| Subcontractor: | | | |
|----------------------------|-------|------|------|
| Subcontractor Subtotal | | \$ - | |
| Markup | 5.00% | \$ - | |
| Total Subcontractor | | | \$ - |

Sub Total **\$183.77**

\$1.05

Invoice Billing

\$185.00

Extra Work Record

Company Performing work: Weitman Ex
 Date of Work: 5/9/2023
 Client: PCL
 Work done for: PCL

Project Name: CCLH
 Project Number: 22040
 Reference Doc:
 Foreman On Site: Brent Blair

Description of Work: Sanitary bypass 1080-1084

Revised to 1 HR per County's conditions of approval. Reflected on previous page.

| Blades: | Hours | Hourly Rate | Price |
|-----------------------|-------|-------------|-------|
| Cat 120H Motor Grader | | /hr \$ | - |
| Cat 140H Motor Grader | | /hr \$ | - |
| W/Laser Controls Add: | | /hr \$ | - |

| Compactors: | Hours | Hourly Rate | Price |
|----------------------------------|-------|-------------|-------|
| Dynapac CC142 Double Drum | | /hr \$ | - |
| Dynapac CA362D 84" Smooth Drum | | /hr \$ | - |
| Dynapac CA362PD 84" Padfoot Drum | | /hr \$ | - |

| Dozers: | Hours | Hourly Rate | Price |
|-----------------------|-------|-------------|-------|
| John Deere 650J Dozer | | /hr \$ | - |
| Cat D5N LGP Dozer | | /hr \$ | - |
| Cat D6N Dozer | | /hr \$ | - |

| Loaders: | Hours | Hourly Rate | Price |
|--|-------|-------------|-------|
| Cat 287R Multi-Terrain Loader (Skid Steer) | | /hr \$ | - |
| John Deere 544J Loader | | /hr \$ | - |
| Cat 924H Loader | | /hr \$ | - |

| Scrapers: | Hours | Hourly Rate | Price |
|---------------------------|-------|-------------|-------|
| Cat 615C Scraper (paddle) | | /hr \$ | - |
| Cat 621G Scraper | | /hr \$ | - |
| TEREX TS14G Scraper | | /hr \$ | - |

| Trackhoes: | Hours | Hourly Rate | Price |
|--|-------|-------------|-------|
| JD 580-111K # Reach 11.67'; Pick-Wt. 5,258 # 2 GL/HR | | /hr \$ | - |
| JD 85D-119K # Reach 15.00'; Pick-Wt. 4,248 # 2 GL/HR | | /hr \$ | - |
| JD 128D-160K # Reach 19.5'; Pick-Wt. 5,766 # 3 GL/HR | | /hr \$ | - |
| JD 128D-160K # Reach 19.5'; Pick-Wt. 5,766 # 3 GL/HR | | /hr \$ | - |
| JD 135D-148K # Reach 19.5'; Pick-Wt. 5,884 # 3 GL/HR | | /hr \$ | - |
| JD 248D-155K # Reach 22.83'; Pick-Wt. 16,877 # 6 GL/HR | | /hr \$ | - |
| JD 238D-151K # Reach 23.67'; Pick-Wt. 19,727 # 6 GL/HR | | /hr \$ | - |
| JD 158D-175K # Reach 24.17'; Pick-Wt. 27,633 # 7 GL/HR | | /hr \$ | - |
| JD 458D-198K # Reach 27.00'; Pick-Wt. 29,909 # 7 GL/HR | | /hr \$ | - |
| Hoopack Add: | | /hr \$ | - |
| Rockhammer Add: | | /hr \$ | - |

| Trucks: | Hours | Hourly Rate | Price |
|-----------------------------|-------|-------------|-------|
| Dump Truck | | /hr \$ | - |
| Super Solo Dump Truck | | /hr \$ | - |
| 25 yd. End Dump | | /hr \$ | - |
| Truck & Pup Transfer | | /hr \$ | - |
| Water Truck | | /hr \$ | - |
| Sweeper Truck (Un-operated) | | /hr \$ | - |
| Sweeper Truck (Operated) | | /hr \$ | - |

| Crew Trucks & Trailers: | Hours | Hourly Rate | Price |
|---------------------------|-------|-------------|-------|
| Crew Truck | | /hr \$ | - |
| Tilt Deck Trailer- 16 ton | | /hr \$ | - |

| Small Tools: | Hours | Hourly Rate | Price |
|-------------------|-------|-------------|-------|
| Plate Compactor | | /day \$ | - |
| Ramping Jack | | /day \$ | - |
| Power Trowel | | /day \$ | - |
| Concrete Vibrator | | /day \$ | - |
| Laser, Any | | /day \$ | - |
| | | /day \$ | - |

| Labor: Straight Time | Hours | Hourly Rate | Price |
|---------------------------|-------|-------------|-------|
| Superintendent | | /hr \$ | - |
| Foreman | | /hr \$ | - |
| Operator | | /hr \$ | - |
| Pipe Layer/ Grade Checker | | /hr \$ | - |
| Laborer | | /hr \$ | - |

| Labor: Overtime | Hours | Hourly Rate | Price |
|---------------------------|-------|-------------|-------|
| Superintendent | | /hr \$ | - |
| Foreman | | /hr \$ | - |
| Operator | | /hr \$ | - |
| Pipe Layer/ Grade Checker | | /hr \$ | - |
| Laborer | | /hr \$ | - |

| Labor: Double-time | Hours | Hourly Rate | Price |
|---------------------------|-------|-------------|-------|
| Superintendent | | /hr \$ | - |
| Foreman | | /hr \$ | - |
| Operator | | /hr \$ | - |
| Pipe Layer/ Grade Checker | | /hr \$ | - |
| Laborer | | /hr \$ | - |

| Vendors & Suppliers: | Qty | Rate | Price |
|-----------------------------|-----|------|-------|
| 8x20 Steel sheet | 1 | LS | \$ - |
| Rain for Rent bypass system | | LS | \$ - |
| | | LS | \$ - |
| | | LS | \$ - |
| | | LS | \$ - |

| Subs: | Qty | Rate | Price |
|-------|-----|------|-------|
| | | LS | \$ - |
| | | LS | \$ - |
| | | LS | \$ - |
| | | LS | \$ - |
| | | LS | \$ - |

| Labor: | Subtotal | Markup | Total Labor |
|--------|----------|--------|-------------|
| | \$ - | \$ - | \$ - |

| Equipment: | Subtotal | Markup | Total Equipment |
|------------|----------|--------|-----------------|
| | \$ - | \$ - | \$ - |

| Vendor & Suppliers: | Subtotal | Markup | Total Vendor & Suppliers |
|---------------------|----------|--------|--------------------------|
| | \$ - | \$ - | \$ - |

| Subcontractor: | Subtotal | Markup | Total Subcontractor |
|----------------|----------|--------|---------------------|
| | \$ - | \$ - | \$ - |

Preauthorization to perform work

Date

Confirmation of completion of work

Date

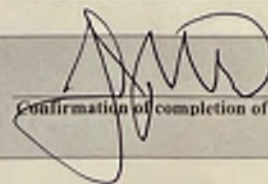

5/9/23

Extra Work Record

Company Performing work: Weitman Excavation Inc
Date of Work: 5/10/2023
Client: PCL
Work done for: PCL

Project Name: CCCC
Project Number: 22040
Reference Doc: 8726.002
Foreman On Site: Brent Blair

Description of Work:

Bypass MH1084 to MH1080

Revised to 1 HR per County's conditions of approval.

All Rates are Base on Unoperated Rates

| Blades: | Hours | Hourly Rate | Price |
|-----------------------|-------|-------------|-------|
| Cat 120H Motor Grader | | \$130.00/hr | \$ - |
| Cat 140H Motor Grader | | \$195.00/hr | \$ - |
| W/Laser Controls Add: | | \$60.00/hr | \$ - |

| Compactors: | Hours | Hourly Rate | Price |
|---|-------|-------------|-------|
| Dynapac CC142 Double Drum | | \$65.00/hr | \$ - |
| Dynapac CA362D 84" Smooth Drum / Pad Foot | | \$135.00/hr | \$ - |
| Cat 825C Pad foot | | \$230.00/hr | \$ - |

| Dozers: | Hours | Hourly Rate | Price |
|--------------------------------|-------|-------------|-------|
| John Deere 450J Dozer | | \$95.00/hr | \$ - |
| John Deere 650J Dozer | | \$135.00/hr | \$ - |
| John Deere 750J / Cat D6 Dozer | | \$150.00/hr | \$ - |

| Loaders: | Hours | Hourly Rate | Price |
|--|-------|-------------|-------|
| Cat 287B Multi Terrain Loader (Skid Steer) | | \$65.00/hr | \$ - |
| John Deere 544J Loader | | \$95.00/hr | \$ - |
| Cat 924H Loader | | \$145.00/hr | \$ - |

| Scrapers: | Hours | Hourly Rate | Price |
|---------------------------|-------|-------------|-------|
| Cat 615C Scraper (paddle) | | \$255.00/hr | \$ - |
| Cat 621G Scraper | | \$325.00/hr | \$ - |
| TEREX TS14G Scraper | | \$355.00/hr | \$ - |

| Trackhoes: | Hours | Hourly Rate | Price |
|--|-------|-------------|-------|
| JD 50D (11K #; Reach 11.67"; Pick-Wt. 53258 #) 2 GL/HR | | \$60.00/hr | \$ - |
| JD 85D (19K #; Reach 15.08"; Pick-Wt. 4,248 #) 2 GL/HR | | \$75.00/hr | \$ - |
| JD 120D (30K #; Reach 19.5"; Pick-Wt. 5,766 #) 3 GL/HR | | \$95.00/hr | \$ - |
| JD 130D (30K #; Reach 19.5"; Pick-Wt. 5,766 #) 3 GL/HR | | \$135.00/hr | \$ - |
| JD 135D (34K #; Reach 19.5"; Pick-Wt. 5,984 #) 3 GL/HR | | \$155.00/hr | \$ - |
| JD 240D (55K #; Reach 22.83"; Pick-Wt. 16,877 #) 6 GL/HR | | \$175.00/hr | \$ - |
| JD 270D (61K #; Reach 23.67"; Pick-Wt. 19,727 #) 6 GL/HR | | \$190.00/hr | \$ - |
| JD 350D (75K #; Reach 24.17"; Pick-Wt. 27,623 #) 7 GL/HR | | \$200.00/hr | \$ - |
| JD 450D (98K #; Reach 27.08"; Pick-Wt. 29,900 #) 7 GL/HR | | \$260.00/hr | \$ - |
| Hoe-pack Add: | | \$55.00/hr | \$ - |
| Rockhammer Add: | | \$195.00/hr | \$ - |

| Trucks: | Hours | Hourly Rate | Price |
|-----------------------|-------|-------------|-------|
| Dump Truck | | \$125.00/hr | \$ - |
| Super Solo Dump Truck | | \$155.00/hr | \$ - |
| 25 yd. End Dump | | \$165.00/hr | \$ - |
| Truck & Pup/ Transfer | | \$165.00/hr | \$ - |
| Offroad Truck | | \$175.00/hr | \$ - |
| Water Truck | | \$105.00/hr | \$ - |
| Sweeper Truck | | \$165.00/hr | \$ - |
| Vacuum Truck | | \$295.00/hr | \$ - |
| Hook Truck | | \$175.00/hr | \$ - |

| Small Tools: | Hours | Hourly Rate | Price |
|---------------------------|-------|-------------|-------|
| Diesel Plate Compactor | | \$35.00/hr | \$ - |
| GPS Unit | | \$35.00/hr | \$ - |
| Tilt Deck Trailer- 16 ton | | \$25.00/hr | \$ - |
| | | /day | \$ - |
| | | /day | \$ - |
| | | /day | \$ - |
| | | /day | \$ - |

| Labor: Straight Time | Hours | Hourly Rate | Price |
|---------------------------|-------|-------------|----------|
| Superintendent | | \$122.00/hr | \$ - |
| Foreman | | \$108.00/hr | \$ - |
| Operator | 1 | \$79.00/hr | \$ 79.00 |
| Pipe Layer/ Grade Checker | | \$65.00/hr | \$ - |
| Laborer | | \$64.00/hr | \$ - |

| Labor: Overtime | Hours | Hourly Rate | Price |
|---------------------------|-------|-------------|-------|
| Superintendent | | \$162.00/hr | \$ - |
| Foreman | | \$141.00/hr | \$ - |
| Operator | | \$110.00/hr | \$ - |
| Pipe Layer/ Grade Checker | | \$88.00/hr | \$ - |
| Laborer | | \$87.00/hr | \$ - |

| Labor: Double-time | Hours | Hourly Rate | Price |
|---------------------------|-------|-------------|-------|
| Superintendent | | \$202.00/hr | \$ - |
| Foreman | | \$174.00/hr | \$ - |
| Operator | | \$141.00/hr | \$ - |
| Pipe Layer/ Grade Checker | | \$112.00/hr | \$ - |
| Laborer | | \$110.00/hr | \$ - |

| Vendors & Suppliers: | Qty | Rate | Price |
|------------------------------------|-----|--------|--------------|
| 8x20 Steel Sheet | 1 | | LS \$ - |
| Rain For Rent (ByPass Pump System) | 1 | | LS \$ - |
| Diesel Fuel | 20 | \$4.04 | Gal \$ 80.80 |
| | | | LS \$ - |
| | | | LS \$ - |
| | | | LS \$ - |

Fuel cost adjusted per County's conditions of approval.

| Subs: | Qty | Rate | Price |
|-------|-----|------|---------|
| | | | LS \$ - |
| | | | LS \$ - |
| | | | LS \$ - |
| | | | LS \$ - |
| | | | LS \$ - |
| | | | LS \$ - |

| Labor: | | | |
|--------------------|--------|----------|----------|
| Labor Subtotal | | \$ 79.00 | |
| Markup | 15.00% | \$ 11.85 | |
| Total Labor | | | \$ 90.85 |

| Equipment: | | | |
|------------------------|---------|------|------|
| Equipment Subtotal | | \$ - | |
| Equipment Adjustment | 100.00% | \$ - | |
| Markup | 15.00% | \$ - | |
| Total Equipment | | | \$ - |

| Vendor & Suppliers: | | | |
|-------------------------------------|--------|----------|----------|
| Vendor & Suppliers Subtotal | | \$ 80.80 | |
| Markup | 15.00% | \$ 12.12 | |
| Total Vendor & Suppliers | | | \$ 92.92 |

| Subcontractor: | | | |
|----------------------------|-------|------|------|
| Subcontractor Subtotal | | \$ - | |
| Markup | 5.00% | \$ - | |
| Total Subcontractor | | | \$ - |

Sub Total **\$183.77**
Oregon Student Success Fund (CAT TAX) **\$1.05**

Invoice Billing

\$185.00

Extra Work Record

Company Performing work: Weitman Ex
 Date of Work: 5/10/2023
 Client: PCL
 Work done for: PCL

Project Name: CCCH
 Project Number: 22040
 Reference Doc: 8726-2041
 Foreman On Site: Brent Blair

Description of Work: Sanitary bypass system 1080-1084 Revised to 1 HR per County's conditions of approval. Reflected on previous page.

| Blades: | Hours | Hourly Rate | Price |
|-----------------------|-------|-------------|-------|
| Cat 120H Motor Grader | | /hr | \$ - |
| Cat 140H Motor Grader | | /hr | \$ - |
| W/Laser Controls Add: | | /hr | \$ - |

| Compactors: | Hours | Hourly Rate | Price |
|----------------------------------|-------|-------------|-------|
| Dynapac CC142 Double Drum | | /hr | \$ - |
| Dynapac CA362D 84" Smooth Drum | | /hr | \$ - |
| Dynapac CA362PD 84" Padfoot Drum | | /hr | \$ - |

| Dozers: | Hours | Hourly Rate | Price |
|-----------------------|-------|-------------|-------|
| John Deere 650J Dozer | | /hr | \$ - |
| Cat D5N LGP Dozer | | /hr | \$ - |
| Cat D6N Dozer | | /hr | \$ - |

| Loaders: | Hours | Hourly Rate | Price |
|--|-------|-------------|-------|
| Cat 287B Multi Terrain Loader (Skid Steer) | | /hr | \$ - |
| John Deere 544J Loader | | /hr | \$ - |
| Cat 924H Loader | | /hr | \$ - |

| Scrapers: | Hours | Hourly Rate | Price |
|---------------------------|-------|-------------|-------|
| Cat 615C Scraper (paddle) | | /hr | \$ - |
| Cat 621G Scraper | | /hr | \$ - |
| TEREX TS14G Scraper | | /hr | \$ - |

| Trackhoes: | Hours | Hourly Rate | Price |
|--|-------|-------------|-------|
| JD 500 (11K #, Reach 11.67', Pick-Wt. 5,258 #) 2 GL/HR | | /hr | \$ - |
| JD 850 (19K #, Reach 15.05', Pick-Wt. 4,248 #) 2 GL/HR | | /hr | \$ - |
| JD 1200 (36K #, Reach 19.5', Pick-Wt. 5,366 #) 3 GL/HR | | /hr | \$ - |
| JD 1200 (36K #, Reach 19.5', Pick-Wt. 5,366 #) 3 GL/HR | | /hr | \$ - |
| JD 1310 (44K #, Reach 19.5', Pick-Wt. 5,884 #) 3 GL/HR | | /hr | \$ - |
| JD 2400 (55K #, Reach 22.83', Pick-Wt. 16,877 #) 4 GL/HR | | /hr | \$ - |
| JD 2700 (61K #, Reach 23.67', Pick-Wt. 19,727 #) 4 GL/HR | | /hr | \$ - |
| JD 3500 (75K #, Reach 24.17', Pick-Wt. 27,623 #) 7 GL/HR | | /hr | \$ - |
| JD 4500 (98K #, Reach 27.08', Pick-Wt. 29,900 #) 7 GL/HR | | /hr | \$ - |
| Hoepack Add: | | /hr | \$ - |
| Rockhammer Add: | | /hr | \$ - |

| Trucks: | Hours | Hourly Rate | Price |
|-----------------------------|-------|-------------|-------|
| Dump Truck | | /hr | \$ - |
| Super Solo Dump Truck | | /hr | \$ - |
| 25 yd. End Dump | | /hr | \$ - |
| Truck & Pulp Transfer | | /hr | \$ - |
| Water Truck | | /hr | \$ - |
| Sweeper Truck (Un-operated) | | /hr | \$ - |
| Sweeper Truck (Operated) | | /hr | \$ - |

| Crew Trucks & Trailers: | Hours | Hourly Rate | Price |
|---------------------------|-------|-------------|-------|
| Crew Truck | | /hr | \$ - |
| Tilt Deck Trailer- 16 ton | | /hr | \$ - |

| Small Tools: | Hours | Hourly Rate | Price |
|-------------------|-------|-------------|-------|
| Plate Compactor | | /day | \$ - |
| Jumping Jack | | /day | \$ - |
| Power Trowel | | /day | \$ - |
| Concrete Vibrator | | /day | \$ - |
| Laser, Any | | /day | \$ - |

| Labor: Straight Time | Hours | Hourly Rate | Price |
|---------------------------|-------|-------------|-------|
| Superintendent | | /hr | \$ - |
| Foreman | | /hr | \$ - |
| Operator | | /hr | \$ - |
| Pipe Layer/ Grade Checker | | /hr | \$ - |
| Laborer | | /hr | \$ - |

| Labor: Overtime | Hours | Hourly Rate | Price |
|---------------------------|-------|-------------|-------|
| Superintendent | | /hr | \$ - |
| Foreman | | /hr | \$ - |
| Operator | | /hr | \$ - |
| Pipe Layer/ Grade Checker | | /hr | \$ - |
| Laborer | | /hr | \$ - |

| Labor: Double-time | Hours | Hourly Rate | Price |
|---------------------------|-------|-------------|-------|
| Superintendent | | /hr | \$ - |
| Foreman | | /hr | \$ - |
| Operator | | /hr | \$ - |
| Pipe Layer/ Grade Checker | | /hr | \$ - |
| Laborer | | /hr | \$ - |

| Vendors & Suppliers: | Qty | Rate | Price |
|------------------------------------|-----|------|-------|
| <u>8x 20 Steel Sheet</u> | | LS | \$ - |
| <u>Rain for Dent bypass system</u> | | LS | \$ - |
| | | LS | \$ - |
| | | LS | \$ - |
| | | LS | \$ - |
| | | LS | \$ - |

| Subs: | Qty | Rate | Price |
|-------|-----|------|-------|
| | | LS | \$ - |
| | | LS | \$ - |
| | | LS | \$ - |
| | | LS | \$ - |
| | | LS | \$ - |
| | | LS | \$ - |

| Labor: | Subtotal | Markup | Total Labor |
|--------|----------|--------|-------------|
| | \$ - | \$ - | \$ - |

| Equipment: | Subtotal | Markup | Total Equipment |
|------------|----------|--------|-----------------|
| | \$ - | \$ - | \$ - |

| Vendor & Suppliers: | Subtotal | Markup | Total Vendor & Suppliers |
|---------------------|----------|--------|--------------------------|
| | \$ - | \$ - | \$ - |

| Subcontractor: | Subtotal | Markup | Total Subcontractor |
|----------------|----------|--------|---------------------|
| | \$ - | \$ - | \$ - |

Preauthorization to perform work _____ Date _____
 Confirmation of completion of work [Signature] Date 5/10/23

Extra Work Record

Company Performing work: Weitman Excavation Inc
Date of Work: 5/11/2023
Client: PCL
Work done for: PCL

Project Name: CCCC
Project Number: 22040
Reference Doc: 8726.002
Foreman On Site: Brent Blair

Description of Work:

Bypass MH1084 to MH1080

Revised to 1 HR per County's conditions of approval.

All Rates are Base on Unoperated Rates

| Blades: | Hours | Hourly Rate | Price |
|-----------------------|-------|-------------|-------|
| Cat 120H Motor Grader | | \$130.00/hr | \$ - |
| Cat 140H Motor Grader | | \$195.00/hr | \$ - |
| W/Laser Controls Add: | | \$60.00/hr | \$ - |

| Compactors: | Hours | Hourly Rate | Price |
|---|-------|-------------|-------|
| Dynapac CC142 Double Drum | | \$65.00/hr | \$ - |
| Dynapac CA362D 84" Smooth Drum / Pad Foot | | \$135.00/hr | \$ - |
| Cat 825C Pad foot | | \$230.00/hr | \$ - |

| Dozers: | Hours | Hourly Rate | Price |
|--------------------------------|-------|-------------|-------|
| John Deere 450J Dozer | | \$95.00/hr | \$ - |
| John Deere 650J Dozer | | \$135.00/hr | \$ - |
| John Deere 750J / Cat D6 Dozer | | \$150.00/hr | \$ - |

| Loaders: | Hours | Hourly Rate | Price |
|--|-------|-------------|-------|
| Cat 287B Multi Terrain Loader (Skid Steer) | | \$65.00/hr | \$ - |
| John Deere 544J Loader | | \$95.00/hr | \$ - |
| Cat 924H Loader | | \$145.00/hr | \$ - |

| Scrapers: | Hours | Hourly Rate | Price |
|---------------------------|-------|-------------|-------|
| Cat 615C Scraper (paddle) | | \$255.00/hr | \$ - |
| Cat 621G Scraper | | \$325.00/hr | \$ - |
| TEREX TS14G Scraper | | \$355.00/hr | \$ - |

| Trackhoes: | Hours | Hourly Rate | Price |
|--|-------|-------------|-------|
| JD 50D (11K #; Reach 11.67"; Pick-Wt. 53258 #) 2 GL/HR | | \$60.00/hr | \$ - |
| JD 85D (19K #; Reach 15.08"; Pick-Wt. 4,248 #) 2 GL/HR | | \$75.00/hr | \$ - |
| JD 120D (30K #; Reach 19.5"; Pick-Wt. 5,766 #) 3 GL/HR | | \$95.00/hr | \$ - |
| JD 130D (30K #; Reach 19.5"; Pick-Wt. 5,766 #) 3 GL/HR | | \$135.00/hr | \$ - |
| JD 135D (34K #; Reach 19.5"; Pick-Wt. 5,984 #) 3 GL/HR | | \$155.00/hr | \$ - |
| JD 240D (55K #; Reach 22.83"; Pick-Wt. 16,877 #) 6 GL/HR | | \$175.00/hr | \$ - |
| JD 270D (61K #; Reach 23.67"; Pick-Wt. 19,727 #) 6 GL/HR | | \$190.00/hr | \$ - |
| JD 350D (75K #; Reach 24.17"; Pick-Wt. 27,623 #) 7 GL/HR | | \$200.00/hr | \$ - |
| JD 450D (98K #; Reach 27.08"; Pick-Wt. 29,900 #) 7 GL/HR | | \$260.00/hr | \$ - |
| Hoe-pack Add: | | \$55.00/hr | \$ - |
| Rockhammer Add: | | \$195.00/hr | \$ - |

| Trucks: | Hours | Hourly Rate | Price |
|-----------------------|-------|-------------|-------|
| Dump Truck | | \$125.00/hr | \$ - |
| Super Solo Dump Truck | | \$155.00/hr | \$ - |
| 25 yd. End Dump | | \$165.00/hr | \$ - |
| Truck & Pup/ Transfer | | \$165.00/hr | \$ - |
| Offroad Truck | | \$175.00/hr | \$ - |
| Water Truck | | \$105.00/hr | \$ - |
| Sweeper Truck | | \$165.00/hr | \$ - |
| Vacuum Truck | | \$295.00/hr | \$ - |
| Hook Truck | | \$175.00/hr | \$ - |

| Small Tools: | Hours | Hourly Rate | Price |
|---------------------------|-------|-------------|-------|
| Diesel Plate Compactor | | \$35.00/hr | \$ - |
| GPS Unit | | \$35.00/hr | \$ - |
| Tilt Deck Trailer- 16 ton | | \$25.00/hr | \$ - |
| | | /day | \$ - |
| | | /day | \$ - |
| | | /day | \$ - |
| | | /day | \$ - |

| Labor: Straight Time | Hours | Hourly Rate | Price |
|---------------------------|-------|-------------|----------|
| Superintendent | | \$122.00/hr | \$ - |
| Foreman | | \$108.00/hr | \$ - |
| Operator | 1 | \$79.00/hr | \$ 79.00 |
| Pipe Layer/ Grade Checker | | \$65.00/hr | \$ - |
| Laborer | | \$64.00/hr | \$ - |

| Labor: Overtime | Hours | Hourly Rate | Price |
|---------------------------|-------|-------------|-------|
| Superintendent | | \$162.00/hr | \$ - |
| Foreman | | \$141.00/hr | \$ - |
| Operator | | \$110.00/hr | \$ - |
| Pipe Layer/ Grade Checker | | \$88.00/hr | \$ - |
| Laborer | | \$87.00/hr | \$ - |

| Labor: Double-time | Hours | Hourly Rate | Price |
|---------------------------|-------|-------------|-------|
| Superintendent | | \$202.00/hr | \$ - |
| Foreman | | \$174.00/hr | \$ - |
| Operator | | \$141.00/hr | \$ - |
| Pipe Layer/ Grade Checker | | \$112.00/hr | \$ - |
| Laborer | | \$110.00/hr | \$ - |

| Vendors & Suppliers: | Qty | Rate | Price |
|------------------------------------|-----|--------|--------------|
| 8x20 Steel Sheet | 1 | | LS \$ - |
| Rain For Rent (ByPass Pump System) | 1 | | LS \$ - |
| Diesel Fuel | 20 | \$4.04 | Gal \$ 80.80 |
| | | | LS \$ - |
| | | | LS \$ - |
| | | | LS \$ - |

Fuel cost adjusted per County's conditions of approval.

| Subs: | Qty | Rate | Price |
|-------|-----|------|---------|
| | | | LS \$ - |
| | | | LS \$ - |
| | | | LS \$ - |
| | | | LS \$ - |
| | | | LS \$ - |
| | | | LS \$ - |

| Labor: | | | |
|--------------------|--------|----------|----------|
| Labor Subtotal | | \$ 79.00 | |
| Markup | 15.00% | \$ 11.85 | |
| Total Labor | | | \$ 90.85 |

| Equipment: | | | |
|------------------------|---------|------|------|
| Equipment Subtotal | | \$ - | |
| Equipment Adjustment | 100.00% | \$ - | |
| Markup | 15.00% | \$ - | |
| Total Equipment | | | \$ - |

| Vendor & Suppliers: | | | |
|-------------------------------------|--------|----------|----------|
| Vendor & Suppliers Subtotal | | \$ 80.80 | |
| Markup | 15.00% | \$ 12.12 | |
| Total Vendor & Suppliers | | | \$ 92.92 |

| Subcontractor: | | | |
|----------------------------|-------|------|------|
| Subcontractor Subtotal | | \$ - | |
| Markup | 5.00% | \$ - | |
| Total Subcontractor | | | \$ - |

Sub Total **\$183.77**
Oregon Student Success Fund (CAT TAX) **\$1.05**

Invoice Billing

\$185.00

Extra Work Record

Company Performing work: Weitman Ex
 Date of Work: 5/11/2023
 Client: PCL
 Work done for: PCL

Project Name: CCCH
 Project Number: 22040
 Reference Doc: 8726-2041
 Foreman On Site: Brent Blair

Description of Work: Bypass 1080-1084

Revised to 1 HR per County's conditions of approval. Reflected on previous page.

| Blades: | Hours | Hourly Rate | Price |
|-----------------------|-------|-------------|-------|
| Cat 120H Motor Grader | | /hr \$ - | |
| Cat 140H Motor Grader | | /hr \$ - | |
| W/Laser Controls Add: | | /hr \$ - | |

| Compactors: | Hours | Hourly Rate | Price |
|----------------------------------|-------|-------------|-------|
| Dynapac CC142 Double Drum | | /hr \$ - | |
| Dynapac CA362D 84" Smooth Drum | | /hr \$ - | |
| Dynapac CA362PD 84" Padfoot Drum | | /hr \$ - | |

| Dozers: | Hours | Hourly Rate | Price |
|-----------------------|-------|-------------|-------|
| John Deere 650J Dozer | | /hr \$ - | |
| Cat D5N L/GP Dozer | | /hr \$ - | |
| Cat D6N Dozer | | /hr \$ - | |

| Loaders: | Hours | Hourly Rate | Price |
|--|-------|-------------|-------|
| Cat 287B Multi Terrain Loader (Skid Steer) | | /hr \$ - | |
| John Deere 544J Loader | | /hr \$ - | |
| Cat 924H Loader | | /hr \$ - | |

| Scrapers: | Hours | Hourly Rate | Price |
|---------------------------|-------|-------------|-------|
| Cat 615C Scraper (paddle) | | /hr \$ - | |
| Cat 621G Scraper | | /hr \$ - | |
| TEREX TS14G Scraper | | /hr \$ - | |

| Trackhoes: | Hours | Hourly Rate | Price |
|--|-------|-------------|-------|
| JD 590 (11K #, Reach 11.67', Pick-Wt. 5,218 #) 2 GL/HR | | /hr \$ - | |
| JD 850 (19K #, Reach 15.08', Pick-Wt. 4,748 #) 2 GL/HR | | /hr \$ - | |
| JD 1200 (30K #, Reach 19.5', Pick-Wt. 5,766 #) 3 GL/HR | | /hr \$ - | |
| JD 1200 (30K #, Reach 19.5', Pick-Wt. 5,766 #) 3 GL/HR | | /hr \$ - | |
| JD 1350 (34K #, Reach 19.5', Pick-Wt. 5,984 #) 3 GL/HR | | /hr \$ - | |
| JD 1400 (35K #, Reach 22.83', Pick-Wt. 16,877 #) 6 GL/HR | | /hr \$ - | |
| JD 2300 (61K #, Reach 23.67', Pick-Wt. 19,727 #) 6 GL/HR | | /hr \$ - | |
| JD 3500 (75K #, Reach 24.17', Pick-Wt. 27,623 #) 7 GL/HR | | /hr \$ - | |
| JD 4500 (98K #, Reach 27.68', Pick-Wt. 29,900 #) 7 GL/HR | | /hr \$ - | |
| Hoopack Add: | | /hr \$ - | |
| Rockhammer Add: | | /hr \$ - | |

| Trucks: | Hours | Hourly Rate | Price |
|-----------------------------|-------|-------------|-------|
| Dump Truck | | /hr \$ - | |
| Super Solo Dump Truck | | /hr \$ - | |
| 25 yd. End Dump | | /hr \$ - | |
| Truck & Pulp Transfer | | /hr \$ - | |
| Water Truck | | /hr \$ - | |
| Sweeper Truck (Un-operated) | | /hr \$ - | |
| Sweeper Truck (Operated) | | /hr \$ - | |

| Crew Trucks & Trailers: | Hours | Hourly Rate | Price |
|---------------------------|-------|-------------|-------|
| Crew Truck | | /hr \$ - | |
| Tilt Deck Trailer- 16 ton | | /hr \$ - | |

| Small Tools: | Hours | Hourly Rate | Price |
|-------------------|-------|-------------|-------|
| Plate Compactor | | /day \$ - | |
| Jumping Jack | | /day \$ - | |
| Power Trowel | | /day \$ - | |
| Concrete Vibrator | | /day \$ - | |
| Laser, Any | | /day \$ - | |

| Labor: Straight Time | Hours | Hourly Rate | Price |
|---------------------------|-------|-------------|-------|
| Superintendent | | /hr \$ - | |
| Foreman | | /hr \$ - | |
| Operator | | /hr \$ - | |
| Pipe Layer/ Grade Checker | | /hr \$ - | |
| Laborer | | /hr \$ - | |

| Labor: Overtime | Hours | Hourly Rate | Price |
|---------------------------|-------|-------------|-------|
| Superintendent | | /hr \$ - | |
| Foreman | | /hr \$ - | |
| Operator | | /hr \$ - | |
| Pipe Layer/ Grade Checker | | /hr \$ - | |
| Laborer | | /hr \$ - | |

| Labor: Double-time | Hours | Hourly Rate | Price |
|---------------------------|-------|-------------|-------|
| Superintendent | | /hr \$ - | |
| Foreman | | /hr \$ - | |
| Operator | | /hr \$ - | |
| Pipe Layer/ Grade Checker | | /hr \$ - | |
| Laborer | | /hr \$ - | |

| Vendors & Suppliers: | Qty | Rate | Price |
|-------------------------------|-----|---------|-------|
| 6220 Steel Sheet | | LS \$ - | |
| Drain for Right Bypass System | | LS \$ - | |
| | | LS \$ - | |
| | | LS \$ - | |
| | | LS \$ - | |

| Sub: | Qty | Rate | Price |
|------|-----|---------|-------|
| | | LS \$ - | |
| | | LS \$ - | |
| | | LS \$ - | |
| | | LS \$ - | |
| | | LS \$ - | |

| | | | |
|----------------|--|------|------|
| Labor: | | | |
| Labor Subtotal | | \$ - | |
| Markup | | \$ - | |
| Total Labor | | | \$ - |

| | | | |
|----------------------|--|------|------|
| Equipment: | | | |
| Equipment Subtotal | | \$ - | |
| Equipment Adjustment | | \$ - | |
| Markup | | \$ - | |
| Total Equipment | | | \$ - |

| | | | |
|-----------------------------|--|------|------|
| Vendor & Suppliers: | | | |
| Vendor & Suppliers Subtotal | | \$ - | |
| Markup | | \$ - | |
| Total Vendor & Suppliers | | | \$ - |

| | | | |
|------------------------|--|------|------|
| Subcontractor: | | | |
| Subcontractor Subtotal | | \$ - | |
| Markup | | \$ - | |
| Total Subcontractor | | | \$ - |

Preauthorization to perform work _____ Date _____

Confirmation of completion of work [Signature] Date 5/11/23

Extra Work Record

Company Performing work: Weitman Excavation Inc
Date of Work: 5/12/2023
Client: PCL
Work done for: PCL

Project Name: CCCC
Project Number: 22040
Reference Doc: 8726.002
Foreman On Site: Brent Blair

Description of Work:

Bypass MH1084 to MH1080

Revised to 1 HR per County's conditions of approval.

All Rates are Base on Unoperated Rates

| Blades: | Hours | Hourly Rate | Price |
|-----------------------|-------|-------------|-------|
| Cat 120H Motor Grader | | \$130.00/hr | \$ - |
| Cat 140H Motor Grader | | \$195.00/hr | \$ - |
| W/Laser Controls Add: | | \$60.00/hr | \$ - |

| Compactors: | Hours | Hourly Rate | Price |
|---|-------|-------------|-------|
| Dynapac CC142 Double Drum | | \$65.00/hr | \$ - |
| Dynapac CA362D 84" Smooth Drum / Pad Foot | | \$135.00/hr | \$ - |
| Cat 825C Pad foot | | \$230.00/hr | \$ - |

| Dozers: | Hours | Hourly Rate | Price |
|--------------------------------|-------|-------------|-------|
| John Deere 450J Dozer | | \$95.00/hr | \$ - |
| John Deere 650J Dozer | | \$135.00/hr | \$ - |
| John Deere 750J / Cat D6 Dozer | | \$150.00/hr | \$ - |

| Loaders: | Hours | Hourly Rate | Price |
|--|-------|-------------|-------|
| Cat 287B Multi Terrain Loader (Skid Steer) | | \$65.00/hr | \$ - |
| John Deere 544J Loader | | \$95.00/hr | \$ - |
| Cat 924H Loader | | \$145.00/hr | \$ - |

| Scrapers: | Hours | Hourly Rate | Price |
|---------------------------|-------|-------------|-------|
| Cat 615C Scraper (paddle) | | \$255.00/hr | \$ - |
| Cat 621G Scraper | | \$325.00/hr | \$ - |
| TEREX TS14G Scraper | | \$355.00/hr | \$ - |

| Trackhoes: | Hours | Hourly Rate | Price |
|--|-------|-------------|-------|
| JD 50D (11K #; Reach 11.67"; Pick-Wt. 53258 #) 2 GL/HR | | \$60.00/hr | \$ - |
| JD 85D (19K #; Reach 15.08"; Pick-Wt. 4,248 #) 2 GL/HR | | \$75.00/hr | \$ - |
| JD 120D (30K #; Reach 19.5"; Pick-Wt. 5,766 #) 3 GL/HR | | \$95.00/hr | \$ - |
| JD 130D (30K #; Reach 19.5"; Pick-Wt. 5,766 #) 3 GL/HR | | \$135.00/hr | \$ - |
| JD 135D (34K #; Reach 19.5"; Pick-Wt. 5,984 #) 3 GL/HR | | \$155.00/hr | \$ - |
| JD 240D (55K #; Reach 22.83"; Pick-Wt. 16,877 #) 6 GL/HR | | \$175.00/hr | \$ - |
| JD 270D (61K #; Reach 23.67"; Pick-Wt. 19,727 #) 6 GL/HR | | \$190.00/hr | \$ - |
| JD 350D (75K #; Reach 24.17"; Pick-Wt. 27,623 #) 7 GL/HR | | \$200.00/hr | \$ - |
| JD 450D (98K #; Reach 27.08"; Pick-Wt. 29,900 #) 7 GL/HR | | \$260.00/hr | \$ - |
| Hoe-pack Add: | | \$55.00/hr | \$ - |
| Rockhammer Add: | | \$195.00/hr | \$ - |

| Trucks: | Hours | Hourly Rate | Price |
|-----------------------|-------|-------------|-------|
| Dump Truck | | \$125.00/hr | \$ - |
| Super Solo Dump Truck | | \$155.00/hr | \$ - |
| 25 yd. End Dump | | \$165.00/hr | \$ - |
| Truck & Pup/ Transfer | | \$165.00/hr | \$ - |
| Offroad Truck | | \$175.00/hr | \$ - |
| Water Truck | | \$105.00/hr | \$ - |
| Sweeper Truck | | \$165.00/hr | \$ - |
| Vacuum Truck | | \$295.00/hr | \$ - |
| Hook Truck | | \$175.00/hr | \$ - |

| Small Tools: | Hours | Hourly Rate | Price |
|---------------------------|-------|-------------|-------|
| Diesel Plate Compactor | | \$35.00/hr | \$ - |
| GPS Unit | | \$35.00/hr | \$ - |
| Tilt Deck Trailer- 16 ton | | \$25.00/hr | \$ - |
| | | /day | \$ - |
| | | /day | \$ - |
| | | /day | \$ - |
| | | /day | \$ - |

| Labor: Straight Time | Hours | Hourly Rate | Price |
|---------------------------|-------|-------------|----------|
| Superintendent | | \$122.00/hr | \$ - |
| Foreman | | \$108.00/hr | \$ - |
| Operator | 1 | \$79.00/hr | \$ 79.00 |
| Pipe Layer/ Grade Checker | | \$65.00/hr | \$ - |
| Laborer | | \$64.00/hr | \$ - |

| Labor: Overtime | Hours | Hourly Rate | Price |
|---------------------------|-------|-------------|-------|
| Superintendent | | \$162.00/hr | \$ - |
| Foreman | | \$141.00/hr | \$ - |
| Operator | | \$110.00/hr | \$ - |
| Pipe Layer/ Grade Checker | | \$88.00/hr | \$ - |
| Laborer | | \$87.00/hr | \$ - |

| Labor: Double-time | Hours | Hourly Rate | Price |
|---------------------------|-------|-------------|-------|
| Superintendent | | \$202.00/hr | \$ - |
| Foreman | | \$174.00/hr | \$ - |
| Operator | | \$141.00/hr | \$ - |
| Pipe Layer/ Grade Checker | | \$112.00/hr | \$ - |
| Laborer | | \$110.00/hr | \$ - |

| Vendors & Suppliers: | Qty | Rate | Price |
|------------------------------------|-----|--------|--------------|
| 8x20 Steel Sheet | 1 | | LS \$ - |
| Rain For Rent (ByPass Pump System) | 1 | | LS \$ - |
| Diesel Fuel | 20 | \$4.04 | Gal \$ 80.80 |
| | | | LS \$ - |
| | | | LS \$ - |
| | | | LS \$ - |

Fuel cost adjusted per County's conditions of approval.

| Subs: | Qty | Rate | Price |
|-------|-----|------|---------|
| | | | LS \$ - |
| | | | LS \$ - |
| | | | LS \$ - |
| | | | LS \$ - |
| | | | LS \$ - |
| | | | LS \$ - |

| Labor: | | | |
|--------------------|--------|----------|----------|
| Labor Subtotal | | \$ 79.00 | |
| Markup | 15.00% | \$ 11.85 | |
| Total Labor | | | \$ 90.85 |

| Equipment: | | | |
|------------------------|---------|------|------|
| Equipment Subtotal | | \$ - | |
| Equipment Adjustment | 100.00% | \$ - | |
| Markup | 15.00% | \$ - | |
| Total Equipment | | | \$ - |

| Vendor & Suppliers: | | | |
|-------------------------------------|--------|----------|----------|
| Vendor & Suppliers Subtotal | | \$ 80.80 | |
| Markup | 15.00% | \$ 12.12 | |
| Total Vendor & Suppliers | | | \$ 92.92 |

| Subcontractor: | | | |
|----------------------------|-------|------|------|
| Subcontractor Subtotal | | \$ - | |
| Markup | 5.00% | \$ - | |
| Total Subcontractor | | | \$ - |

Sub Total **\$183.77**
Oregon Student Success Fund (CAT TAX) **\$1.05**

Invoice Billing

\$185.00

Extra Work Record

Company Performing work: Weitman Ex
 Date of Work: 5/12/2023
 Client: PCL
 Work done for: PCL

Project Name: CCCH
 Project Number: 22040
 Reference Doc: B726-2041
 Foreman On Site: Brent Blair

Description of Work: Bypass 1080-7084

Revised to 1 HR per County's conditions of approval. Reflected on previous page.

| Blades: | Hours | Hourly Rate | Price |
|-----------------------|-------|-------------|-------|
| Cat 120H Motor Grader | | /hr \$ | - |
| Cat 140H Motor Grader | | /hr \$ | - |
| W/Laser Controls Add: | | /hr \$ | - |

| Compactors: | Hours | Hourly Rate | Price |
|----------------------------------|-------|-------------|-------|
| Dynapac CC142 Double Drum | | /hr \$ | - |
| Dynapac CA362D 84" Smooth Drum | | /hr \$ | - |
| Dynapac CA362PD 84" Padfoot Drum | | /hr \$ | - |

| Dozers: | Hours | Hourly Rate | Price |
|-----------------------|-------|-------------|-------|
| John Deere 650J Dozer | | /hr \$ | - |
| Cat D5N LGP Dozer | | /hr \$ | - |
| Cat D6N Dozer | | /hr \$ | - |

| Loaders: | Hours | Hourly Rate | Price |
|--|-------|-------------|-------|
| Cat 287B Multi Terrain Loader (Skid Steer) | | /hr \$ | - |
| John Deere S44J Loader | | /hr \$ | - |
| Cat 924H Loader | | /hr \$ | - |

| Scrapers: | Hours | Hourly Rate | Price |
|---------------------------|-------|-------------|-------|
| Cat 615C Scraper (paddle) | | /hr \$ | - |
| Cat 621G Scraper | | /hr \$ | - |
| TEREX TS14G Scraper | | /hr \$ | - |

| Trackhoes: | Hours | Hourly Rate | Price |
|--|-------|-------------|-------|
| JD 50D (11K #, Reach 11.67', Pick-Wt. 5,218 #) 2 GL/HR | | /hr \$ | - |
| JD 85D (19K #, Reach 15.08', Pick-Wt. 4,248 #) 2 GL/HR | | /hr \$ | - |
| JD 120D (30K #, Reach 19.5', Pick-Wt. 5,766 #) 3 GL/HR | | /hr \$ | - |
| JD 120D (30K #, Reach 19.5', Pick-Wt. 5,766 #) 3 GL/HR | | /hr \$ | - |
| JD 135D (24K #, Reach 19.5', Pick-Wt. 5,984 #) 3 GL/HR | | /hr \$ | - |
| JD 240D (55K #, Reach 22.83', Pick-Wt. 14,877 #) 6 GL/HR | | /hr \$ | - |
| JD 270D (61K #, Reach 23.67', Pick-Wt. 18,727 #) 6 GL/HR | | /hr \$ | - |
| JD 350D (75K #, Reach 24.17', Pick-Wt. 27,623 #) 7 GL/HR | | /hr \$ | - |
| JD 450D (98K #, Reach 27.08', Pick-Wt. 29,900 #) 7 GL/HR | | /hr \$ | - |
| Hoopack Add: | | /hr \$ | - |
| Rockhammer Add: | | /hr \$ | - |

| Trucks: | Hours | Hourly Rate | Price |
|-----------------------------|-------|-------------|-------|
| Dump Truck | | /hr \$ | - |
| Super Solo Dump Truck | | /hr \$ | - |
| 25 yd. End Dump | | /hr \$ | - |
| Truck & Pup/ Transfer | | /hr \$ | - |
| Water Truck | | /hr \$ | - |
| Sweeper Truck (Un-operated) | | /hr \$ | - |
| Sweeper Truck (Operated) | | /hr \$ | - |

| Crew Trucks & Trailers: | Hours | Hourly Rate | Price |
|---------------------------|-------|-------------|-------|
| Crew Truck | | /hr \$ | - |
| Tilt Deck Trailer- 16 ton | | /hr \$ | - |

| Small Tools: | Hours | Hourly Rate | Price |
|-------------------|-------|-------------|-------|
| Plate Compactor | | /day \$ | - |
| Jumping Jack | | /day \$ | - |
| Power Trowel | | /day \$ | - |
| Concrete Vibrator | | /day \$ | - |
| Laser, Any | | /day \$ | - |

| Labor: Straight Time | Hours | Hourly Rate | Price |
|---------------------------|-------|-------------|-------|
| Superintendent | | /hr \$ | - |
| Foreman | | /hr \$ | - |
| Operator | | /hr \$ | - |
| Pipe Layer/ Grade Checker | | /hr \$ | - |
| Laborer | | /hr \$ | - |

| Labor: Overtime | Hours | Hourly Rate | Price |
|---------------------------|-------|-------------|-------|
| Superintendent | | /hr \$ | - |
| Foreman | | /hr \$ | - |
| Operator | | /hr \$ | - |
| Pipe Layer/ Grade Checker | | /hr \$ | - |
| Laborer | | /hr \$ | - |

| Labor: Double-time | Hours | Hourly Rate | Price |
|---------------------------|-------|-------------|-------|
| Superintendent | | /hr \$ | - |
| Foreman | | /hr \$ | - |
| Operator | | /hr \$ | - |
| Pipe Layer/ Grade Checker | | /hr \$ | - |
| Laborer | | /hr \$ | - |

| Vendors & Suppliers | Qty | Rate | Price |
|------------------------------|-----|--------|-------|
| again for 12ft bypass system | | 1.5 \$ | - |
| 8x20 steel sheet | | 1.5 \$ | - |
| | | 1.5 \$ | - |
| | | 1.5 \$ | - |
| | | 1.5 \$ | - |

| Subs: | Qty | Rate | Price |
|-------|-----|--------|-------|
| | | 1.5 \$ | - |
| | | 1.5 \$ | - |
| | | 1.5 \$ | - |
| | | 1.5 \$ | - |
| | | 1.5 \$ | - |

| Labor: | Subtotal | Markup | Total Labor |
|--------|----------|--------|-------------|
| | \$ - | \$ - | \$ - |

| Equipment: | Subtotal | Markup | Total Equipment |
|------------|----------|--------|-----------------|
| | \$ - | \$ - | \$ - |

| Vendor & Suppliers: | Subtotal | Markup | Total Vendor & Suppliers |
|---------------------|----------|--------|--------------------------|
| | \$ - | \$ - | \$ - |

| Subcontractor: | Subtotal | Markup | Total Subcontractor |
|----------------|----------|--------|---------------------|
| | \$ - | \$ - | \$ - |

Preauthorization to perform work _____ Date _____ Confirmation of completion of work [Signature] Date 5/12/23



May 19th, 2023

PCL
13920 SE Eastgate Way, Suite 400
Bellevue, WA 98005

Ref: 22040 CLACKAMAS COUNTY CIRCUIT COURTHOUSE
WX. 22040; PCO 8726.002 SANITARY MH1084-MH1080 BYPASS

Attn: Jacob Brovelli

Weitman Excavation would like to provide the following pricing for the directed scope of work below.
(See attached breakout and backup)

| | | |
|----------|---------|----------|
| 8726.002 | 5/15/23 | \$185.00 |
| 8726.002 | 5/16/23 | \$185.00 |
| 8726.002 | 5/17/23 | \$185.00 |
| 8726.002 | 5/18/23 | \$185.00 |
| 8726.002 | 5/19/23 | \$185.00 |

TOTAL: **\$925.00**

If you have any questions regarding this information, please give me a call @ (503)729-3013.

Thank you,

James Weitman
Project Manager



Extra Work Record

Company Performing work: Weitman Excavation Inc
Date of Work: 5/15/2023
Client: PCL
Work done for: PCL

Project Name: CCCC
Project Number: 22040
Reference Doc: 8726.002
Foreman On Site: Brent Blair

Description of Work:

Bypass MH1084 to MH1080

Revised to 1 HR per County's conditions of approval.

All Rates are Base on Unoperated Rates

| Blades: | Hours | Hourly Rate | Price |
|-----------------------|-------|-------------|-------|
| Cat 120H Motor Grader | | \$130.00/hr | \$ - |
| Cat 140H Motor Grader | | \$195.00/hr | \$ - |
| W/Laser Controls Add: | | \$60.00/hr | \$ - |

| Compactors: | Hours | Hourly Rate | Price |
|---|-------|-------------|-------|
| Dynapac CC142 Double Drum | | \$65.00/hr | \$ - |
| Dynapac CA362D 84" Smooth Drum / Pad Foot | | \$135.00/hr | \$ - |
| Cat 825C Pad foot | | \$230.00/hr | \$ - |

| Dozers: | Hours | Hourly Rate | Price |
|--------------------------------|-------|-------------|-------|
| John Deere 450J Dozer | | \$95.00/hr | \$ - |
| John Deere 650J Dozer | | \$135.00/hr | \$ - |
| John Deere 750J / Cat D6 Dozer | | \$150.00/hr | \$ - |

| Loaders: | Hours | Hourly Rate | Price |
|--|-------|-------------|-------|
| Cat 287B Multi Terrain Loader (Skid Steer) | | \$65.00/hr | \$ - |
| John Deere 544J Loader | | \$95.00/hr | \$ - |
| Cat 924H Loader | | \$145.00/hr | \$ - |

| Scrapers: | Hours | Hourly Rate | Price |
|---------------------------|-------|-------------|-------|
| Cat 615C Scraper (paddle) | | \$255.00/hr | \$ - |
| Cat 621G Scraper | | \$325.00/hr | \$ - |
| TEREX TS14G Scraper | | \$355.00/hr | \$ - |

| Trackhoes: | Hours | Hourly Rate | Price |
|--|-------|-------------|-------|
| JD 50D (11K #; Reach 11.67"; Pick-Wt. 53258 #) 2 GL/HR | | \$60.00/hr | \$ - |
| JD 85D (19K #; Reach 15.08"; Pick-Wt. 4,248 #) 2 GL/HR | | \$75.00/hr | \$ - |
| JD 120D (30K #; Reach 19.5"; Pick-Wt. 5,766 #) 3 GL/HR | | \$95.00/hr | \$ - |
| JD 130D (30K #; Reach 19.5"; Pick-Wt. 5,766 #) 3 GL/HR | | \$135.00/hr | \$ - |
| JD 135D (34K #; Reach 19.5"; Pick-Wt. 5,984 #) 3 GL/HR | | \$155.00/hr | \$ - |
| JD 240D (55K #; Reach 22.83"; Pick-Wt. 16,877 #) 6 GL/HR | | \$175.00/hr | \$ - |
| JD 270D (61K #; Reach 23.67"; Pick-Wt. 19,727 #) 6 GL/HR | | \$190.00/hr | \$ - |
| JD 350D (75K #; Reach 24.17"; Pick-Wt. 27,623 #) 7 GL/HR | | \$200.00/hr | \$ - |
| JD 450D (98K #; Reach 27.08"; Pick-Wt. 29,900 #) 7 GL/HR | | \$260.00/hr | \$ - |
| Hoe-pack Add: | | \$55.00/hr | \$ - |
| Rockhammer Add: | | \$195.00/hr | \$ - |

| Trucks: | Hours | Hourly Rate | Price |
|-----------------------|-------|-------------|-------|
| Dump Truck | | \$125.00/hr | \$ - |
| Super Solo Dump Truck | | \$155.00/hr | \$ - |
| 25 yd. End Dump | | \$165.00/hr | \$ - |
| Truck & Pup/ Transfer | | \$165.00/hr | \$ - |
| Offroad Truck | | \$175.00/hr | \$ - |
| Water Truck | | \$105.00/hr | \$ - |
| Sweeper Truck | | \$165.00/hr | \$ - |
| Vacuum Truck | | \$295.00/hr | \$ - |
| Hook Truck | | \$175.00/hr | \$ - |

| Small Tools: | Hours | Hourly Rate | Price |
|---------------------------|-------|-------------|-------|
| Diesel Plate Compactor | | \$35.00/hr | \$ - |
| GPS Unit | | \$35.00/hr | \$ - |
| Tilt Deck Trailer- 16 ton | | \$25.00/hr | \$ - |
| | | /day | \$ - |
| | | /day | \$ - |
| | | /day | \$ - |
| | | /day | \$ - |

| Labor: Straight Time | Hours | Hourly Rate | Price |
|---------------------------|-------|-------------|----------|
| Superintendent | | \$122.00/hr | \$ - |
| Foreman | | \$108.00/hr | \$ - |
| Operator | 1 | \$79.00/hr | \$ 79.00 |
| Pipe Layer/ Grade Checker | | \$65.00/hr | \$ - |
| Laborer | | \$64.00/hr | \$ - |

| Labor: Overtime | Hours | Hourly Rate | Price |
|---------------------------|-------|-------------|-------|
| Superintendent | | \$162.00/hr | \$ - |
| Foreman | | \$141.00/hr | \$ - |
| Operator | | \$110.00/hr | \$ - |
| Pipe Layer/ Grade Checker | | \$88.00/hr | \$ - |
| Laborer | | \$87.00/hr | \$ - |

| Labor: Double-time | Hours | Hourly Rate | Price |
|---------------------------|-------|-------------|-------|
| Superintendent | | \$202.00/hr | \$ - |
| Foreman | | \$174.00/hr | \$ - |
| Operator | | \$141.00/hr | \$ - |
| Pipe Layer/ Grade Checker | | \$112.00/hr | \$ - |
| Laborer | | \$110.00/hr | \$ - |

| Vendors & Suppliers: | Qty | Rate | Price |
|-----------------------------|-----|--------|--------------|
| 8x20 steel sheet | 1 | | LS \$ - |
| Rain for Rent Bypass System | 1 | | LS \$ - |
| Deisel Fuel | 20 | \$4.04 | Gal \$ 80.80 |
| | | | LS \$ - |
| | | | LS \$ - |
| | | | LS \$ - |

Fuel cost adjusted per County's conditions of approval.

| Subs: | Qty | Rate | Price |
|-------|-----|------|---------|
| | | | LS \$ - |
| | | | LS \$ - |
| | | | LS \$ - |
| | | | LS \$ - |
| | | | LS \$ - |
| | | | LS \$ - |

| Labor: | | | |
|--------------------|--------|----------|----------|
| Labor Subtotal | | \$ 79.00 | |
| Markup | 15.00% | \$ 11.85 | |
| Total Labor | | | \$ 90.85 |

| Equipment: | | | |
|------------------------|---------|------|------|
| Equipment Subtotal | | \$ - | |
| Equipment Adjustment | 100.00% | \$ - | |
| Markup | 15.00% | \$ - | |
| Total Equipment | | | \$ - |

| Vendor & Suppliers: | | | |
|-------------------------------------|--------|----------|----------|
| Vendor & Suppliers Subtotal | | \$ 80.80 | |
| Markup | 15.00% | \$ 12.12 | |
| Total Vendor & Suppliers | | | \$ 92.92 |

| Subcontractor: | | | |
|----------------------------|-------|------|------|
| Subcontractor Subtotal | | \$ - | |
| Markup | 5.00% | \$ - | |
| Total Subcontractor | | | \$ - |

Sub Total **\$183.77**

Oregon Student Success Fund (CAT TAX) **\$1.05**

Invoice Billing

\$185.00

Extra Work Record

Company Performing work: Weitman Ex
 Date of Work: 5/18/2023
 Client: PCL
 Work done for: PCL

Project Name: CCCH
 Project Number: 22040
 Reference Doc: 8726-2041
 Foreman On Site: Brent Blair

Description of Work: Rain for Rent Bypass System Revised to 1 HR per County's conditions of approval. Reflected on previous page.

| Blades: | Hours | Hourly Rate | Price |
|-----------------------|-------|-------------|-------|
| Cat 120H Motor Grader | | /hr \$ | - |
| Cat 140H Motor Grader | | /hr \$ | - |
| W/Laser Controls Add: | | /hr \$ | - |

| Compactors: | Hours | Hourly Rate | Price |
|----------------------------------|-------|-------------|-------|
| Dynapac CC142 Double Drum | | /hr \$ | - |
| Dynapac CA362D 84" Smooth Drum | | /hr \$ | - |
| Dynapac CA362PD 84" Padfoot Drum | | /hr \$ | - |

| Dozers: | Hours | Hourly Rate | Price |
|-----------------------|-------|-------------|-------|
| John Deere 650J Dozer | | /hr \$ | - |
| Cat D5N LGP Dozer | | /hr \$ | - |
| Cat D6N Dozer | | /hr \$ | - |

| Loaders: | Hours | Hourly Rate | Price |
|--|-------|-------------|-------|
| Cat 287B Multi Terrain Loader (Skid Steer) | | /hr \$ | - |
| John Deere 544J Loader | | /hr \$ | - |
| Cat 924H Loader | | /hr \$ | - |

| Scrapers: | Hours | Hourly Rate | Price |
|----------------------------|-------|-------------|-------|
| Cat 615C Scraper (padfoot) | | /hr \$ | - |
| Cat 621G Scraper | | /hr \$ | - |
| TEREX TS14G Scraper | | /hr \$ | - |

| Trackhoes: | Hours | Hourly Rate | Price |
|--|-------|-------------|-------|
| JD 940 (11K #, Reach 11.67', Pick-Wt. 5,258 #) 2 GL/HR | | /hr \$ | - |
| JD 85D (19K #, Reach 15.08', Pick-Wt. 4,248 #) 2 GL/HR | | /hr \$ | - |
| JD 120D (30K #, Reach 19.5', Pick-Wt. 5,766 #) 3 GL/HR | | /hr \$ | - |
| JD 120D (30K #, Reach 19.5', Pick-Wt. 5,766 #) 3 GL/HR | | /hr \$ | - |
| JD 135D (34K #, Reach 19.5', Pick-Wt. 5,984 #) 3 GL/HR | | /hr \$ | - |
| JD 240D (55K #, Reach 22.83', Pick-Wt. 16,877 #) 6 GL/HR | | /hr \$ | - |
| JD 270D (61K #, Reach 23.67', Pick-Wt. 18,727 #) 6 GL/HR | | /hr \$ | - |
| JD 350D (75K #, Reach 24.17', Pick-Wt. 27,623 #) 7 GL/HR | | /hr \$ | - |
| JD 450D (98K #, Reach 27.48', Pick-Wt. 29,900 #) 7 GL/HR | | /hr \$ | - |
| Hoopack Add: | | /hr \$ | - |
| Rockhammer Add: | | /hr \$ | - |

| Trucks: | Hours | Hourly Rate | Price |
|-----------------------------|-------|-------------|-------|
| Dump Truck | | /hr \$ | - |
| Super Solo Dump Truck | | /hr \$ | - |
| 25 yd. End Dump | | /hr \$ | - |
| Truck & Pup Transfer | | /hr \$ | - |
| Water Truck | | /hr \$ | - |
| Sweeper Truck (Un-operated) | | /hr \$ | - |
| Sweeper Truck (Operated) | | /hr \$ | - |

| Crew Trucks & Trailers: | Hours | Hourly Rate | Price |
|---------------------------|-------|-------------|-------|
| Crew Truck | | /hr \$ | - |
| Tilt Deck Trailer- 16 ton | | /hr \$ | - |

| Small Tools: | Hours | Hourly Rate | Price |
|-------------------|-------|-------------|-------|
| Plate Compactor | | /day \$ | - |
| Jumping Jack | | /day \$ | - |
| Power Trowel | | /day \$ | - |
| Concrete Vibrator | | /day \$ | - |
| Laser, Any | | /day \$ | - |

| Labor: Straight Time | Hours | Hourly Rate | Price |
|---------------------------|-------|-------------|-------|
| Superintendent | | /hr \$ | - |
| Foreman | | /hr \$ | - |
| Operator | | /hr \$ | - |
| Pipe Layer/ Grade Checker | | /hr \$ | - |
| Laborer | | /hr \$ | - |

| Labor: Overtime | Hours | Hourly Rate | Price |
|---------------------------|-------|-------------|-------|
| Superintendent | | /hr \$ | - |
| Foreman | | /hr \$ | - |
| Operator | | /hr \$ | - |
| Pipe Layer/ Grade Checker | | /hr \$ | - |
| Laborer | | /hr \$ | - |

| Labor: Double-time | Hours | Hourly Rate | Price |
|---------------------------|-------|-------------|-------|
| Superintendent | | /hr \$ | - |
| Foreman | | /hr \$ | - |
| Operator | | /hr \$ | - |
| Pipe Layer/ Grade Checker | | /hr \$ | - |
| Laborer | | /hr \$ | - |

| Vendors & Suppliers: | Qty | Rate | Price |
|-----------------------------|-----|-------|-------|
| 8x20 steel sheet | | LS \$ | - |
| Rain for rent bypass system | | LS \$ | - |
| | | LS \$ | - |
| | | LS \$ | - |
| | | LS \$ | - |
| | | LS \$ | - |

| Sub: | Qty | Rate | Price |
|------|-----|-------|-------|
| | | LS \$ | - |
| | | LS \$ | - |
| | | LS \$ | - |
| | | LS \$ | - |
| | | LS \$ | - |
| | | LS \$ | - |

| | | | |
|----------------|----|---|----|
| Labor: | | | |
| Labor Subtotal | \$ | - | |
| Markup | \$ | - | |
| Total Labor | | | \$ |

| | | | |
|----------------------|----|---|----|
| Equipment: | | | |
| Equipment Subtotal | \$ | - | |
| Equipment Adjustment | \$ | - | |
| Markup | \$ | - | |
| Total Equipment | | | \$ |

| | | | |
|-----------------------------|----|---|----|
| Vendor & Suppliers: | | | |
| Vendor & Suppliers Subtotal | \$ | - | |
| Markup | \$ | - | |
| Total Vendor & Suppliers | | | \$ |

| | | | |
|------------------------|----|---|----|
| Subcontractor: | | | |
| Subcontractor Subtotal | \$ | - | |
| Markup | \$ | - | |
| Total Subcontractor | | | \$ |

Preauthorization to perform work _____ Date _____
 Confirmation of completion of work Paul Agudo Date 5/18/2023

Extra Work Record

Company Performing work: Weitman Excavation Inc
Date of Work: 5/16/2023
Client: PCL
Work done for: PCL

Project Name: CCCC
Project Number: 22040
Reference Doc: 8726.002
Foreman On Site: Brent Blair

Description of Work:

Bypass MH1084 to MH1080

Revised to 1 HR per County's conditions of approval.

All Rates are Base on Unoperated Rates

| Blades: | Hours | Hourly Rate | Price |
|-----------------------|-------|-------------|-------|
| Cat 120H Motor Grader | | \$130.00/hr | \$ - |
| Cat 140H Motor Grader | | \$195.00/hr | \$ - |
| W/Laser Controls Add: | | \$60.00/hr | \$ - |

| Compactors: | Hours | Hourly Rate | Price |
|---|-------|-------------|-------|
| Dynapac CC142 Double Drum | | \$65.00/hr | \$ - |
| Dynapac CA362D 84" Smooth Drum / Pad Foot | | \$135.00/hr | \$ - |
| Cat 825C Pad foot | | \$230.00/hr | \$ - |

| Dozers: | Hours | Hourly Rate | Price |
|--------------------------------|-------|-------------|-------|
| John Deere 450J Dozer | | \$95.00/hr | \$ - |
| John Deere 650J Dozer | | \$135.00/hr | \$ - |
| John Deere 750J / Cat D6 Dozer | | \$150.00/hr | \$ - |

| Loaders: | Hours | Hourly Rate | Price |
|--|-------|-------------|-------|
| Cat 287B Multi Terrain Loader (Skid Steer) | | \$65.00/hr | \$ - |
| John Deere 544J Loader | | \$95.00/hr | \$ - |
| Cat 924H Loader | | \$145.00/hr | \$ - |

| Scrapers: | Hours | Hourly Rate | Price |
|---------------------------|-------|-------------|-------|
| Cat 615C Scraper (paddle) | | \$255.00/hr | \$ - |
| Cat 621G Scraper | | \$325.00/hr | \$ - |
| TEREX TS14G Scraper | | \$355.00/hr | \$ - |

| Trackhoes: | Hours | Hourly Rate | Price |
|--|-------|-------------|-------|
| JD 50D (11K #; Reach 11.67"; Pick-Wt. 53258 #) 2 GL/HR | | \$60.00/hr | \$ - |
| JD 85D (19K #; Reach 15.08"; Pick-Wt. 4,248 #) 2 GL/HR | | \$75.00/hr | \$ - |
| JD 120D (30K #; Reach 19.5"; Pick-Wt. 5,766 #) 3 GL/HR | | \$95.00/hr | \$ - |
| JD 130D (30K #; Reach 19.5"; Pick-Wt. 5,766 #) 3 GL/HR | | \$135.00/hr | \$ - |
| JD 135D (34K #; Reach 19.5"; Pick-Wt. 5,984 #) 3 GL/HR | | \$155.00/hr | \$ - |
| JD 240D (55K #; Reach 22.83"; Pick-Wt. 16,877 #) 6 GL/HR | | \$175.00/hr | \$ - |
| JD 270D (61K #; Reach 23.67"; Pick-Wt. 19,727 #) 6 GL/HR | | \$190.00/hr | \$ - |
| JD 350D (75K #; Reach 24.17"; Pick-Wt. 27,623 #) 7 GL/HR | | \$200.00/hr | \$ - |
| JD 450D (98K #; Reach 27.08"; Pick-Wt. 29,900 #) 7 GL/HR | | \$260.00/hr | \$ - |
| Hoe-pack Add: | | \$55.00/hr | \$ - |
| Rockhammer Add: | | \$195.00/hr | \$ - |

| Trucks: | Hours | Hourly Rate | Price |
|-----------------------|-------|-------------|-------|
| Dump Truck | | \$125.00/hr | \$ - |
| Super Solo Dump Truck | | \$155.00/hr | \$ - |
| 25 yd. End Dump | | \$165.00/hr | \$ - |
| Truck & Pup/ Transfer | | \$165.00/hr | \$ - |
| Offroad Truck | | \$175.00/hr | \$ - |
| Water Truck | | \$105.00/hr | \$ - |
| Sweeper Truck | | \$165.00/hr | \$ - |
| Vacuum Truck | | \$295.00/hr | \$ - |
| Hook Truck | | \$175.00/hr | \$ - |

| Small Tools: | Hours | Hourly Rate | Price |
|---------------------------|-------|-------------|-------|
| Diesel Plate Compactor | | \$35.00/hr | \$ - |
| GPS Unit | | \$35.00/hr | \$ - |
| Tilt Deck Trailer- 16 ton | | \$25.00/hr | \$ - |
| | | /day | \$ - |
| | | /day | \$ - |
| | | /day | \$ - |
| | | /day | \$ - |

| Labor: Straight Time | Hours | Hourly Rate | Price |
|---------------------------|-------|-------------|----------|
| Superintendent | | \$122.00/hr | \$ - |
| Foreman | | \$108.00/hr | \$ - |
| Operator | 1 | \$79.00/hr | \$ 79.00 |
| Pipe Layer/ Grade Checker | | \$65.00/hr | \$ - |
| Laborer | | \$64.00/hr | \$ - |

| Labor: Overtime | Hours | Hourly Rate | Price |
|---------------------------|-------|-------------|-------|
| Superintendent | | \$162.00/hr | \$ - |
| Foreman | | \$141.00/hr | \$ - |
| Operator | | \$110.00/hr | \$ - |
| Pipe Layer/ Grade Checker | | \$88.00/hr | \$ - |
| Laborer | | \$87.00/hr | \$ - |

| Labor: Double-time | Hours | Hourly Rate | Price |
|---------------------------|-------|-------------|-------|
| Superintendent | | \$202.00/hr | \$ - |
| Foreman | | \$174.00/hr | \$ - |
| Operator | | \$141.00/hr | \$ - |
| Pipe Layer/ Grade Checker | | \$112.00/hr | \$ - |
| Laborer | | \$110.00/hr | \$ - |

| Vendors & Suppliers: | Qty | Rate | Price |
|-----------------------------|-----|--------|--------------|
| 8x20 Steel Sheet | 1 | | LS \$ - |
| Rain For Rent Bypass System | 1 | | LS \$ - |
| Diesel Fuel | 20 | \$4.04 | Gal \$ 80.80 |
| | | | LS \$ - |
| | | | LS \$ - |
| | | | LS \$ - |

Fuel cost adjusted per County's conditions of approval.

| Subs: | Qty | Rate | Price |
|-------|-----|------|----------|
| | | | Ton \$ - |
| | | | LS \$ - |
| | | | LS \$ - |
| | | | LS \$ - |
| | | | LS \$ - |
| | | | LS \$ - |
| | | | LS \$ - |

| | | | |
|--------------------|--------|----------|----------|
| Labor: | | | |
| Labor Subtotal | | \$ 79.00 | |
| Markup | 15.00% | \$ 11.85 | |
| Total Labor | | | \$ 90.85 |

| | | | |
|------------------------|---------|------|------|
| Equipment: | | | |
| Equipment Subtotal | | \$ - | |
| Equipment Adjustment | 100.00% | \$ - | |
| Markup | 15.00% | \$ - | |
| Total Equipment | | | \$ - |

| | | | |
|-------------------------------------|--------|----------|----------|
| Vendor & Suppliers: | | | |
| Vendor & Suppliers Subtotal | | \$ 80.80 | |
| Markup | 15.00% | \$ 12.12 | |
| Total Vendor & Suppliers | | | \$ 92.92 |

| | | | |
|----------------------------|-------|------|------|
| Subcontractor: | | | |
| Subcontractor Subtotal | | \$ - | |
| Markup | 5.00% | \$ - | |
| Total Subcontractor | | | \$ - |

Sub Total **\$183.77**
Oregon Student Success Fund (CAT TAX) **\$1.05**

Invoice Billing

\$185.00

Extra Work Record

Company Performing work: Weitman Ex
 Date of Work: 5/16/2023
 Client: PCL
 Work done for: PCL

Project Name: CCCH
 Project Number: 22040
 Reference Doc: 8726-2041
 Foreman On Site: Brent Blair

Description of Work: BYPASS 1080-1084

Revised to 1 HR per County's conditions of approval. Reflected on previous page.

| Blades: | Hours | Hourly Rate | Price |
|-----------------------|-------|-------------|-------|
| Cat 120H Motor Grader | | /hr \$ | - |
| Cat 140H Motor Grader | | /hr \$ | - |
| W-Laser Controls Add: | | /hr \$ | - |

| Compactors: | Hours | Hourly Rate | Price |
|----------------------------------|-------|-------------|-------|
| Dynapac CC142 Double Drum | | /hr \$ | - |
| Dynapac CA362D 84" Smooth Drum | | /hr \$ | - |
| Dynapac CA362PD 84" Padfoot Drum | | /hr \$ | - |

| Dozers: | Hours | Hourly Rate | Price |
|-----------------------|-------|-------------|-------|
| John Deere 650J Dozer | | /hr \$ | - |
| Cat D5N LGP Dozer | | /hr \$ | - |
| Cat D6N Dozer | | /hr \$ | - |

| Loaders: | Hours | Hourly Rate | Price |
|--|-------|-------------|-------|
| Cat 287B Multi Terrain Loader (Skid Steer) | | /hr \$ | - |
| John Deere S44J Loader | | /hr \$ | - |
| Cat 924H Loader | | /hr \$ | - |

| Scrapers: | Hours | Hourly Rate | Price |
|---------------------------|-------|-------------|-------|
| Cat 615C Scraper (paddle) | | /hr \$ | - |
| Cat 621G Scraper | | /hr \$ | - |
| TEREX TS140 Scraper | | /hr \$ | - |

| Trackhoes: | Hours | Hourly Rate | Price |
|--|-------|-------------|-------|
| JD 56D (11K #, Reach 11.67', Pick-Wt. 5,218 #) 2 GL/HR | | /hr \$ | - |
| JD 85D (19K #, Reach 15.08', Pick-Wt. 4,248 #) 2 GL/HR | | /hr \$ | - |
| JD 120D (20K #, Reach 19.5', Pick-Wt. 5,766 #) 3 GL/HR | | /hr \$ | - |
| JD 120D (20K #, Reach 19.5', Pick-Wt. 5,766 #) 3 GL/HR | | /hr \$ | - |
| JD 135D (34K #, Reach 19.5', Pick-Wt. 5,984 #) 3 GL/HR | | /hr \$ | - |
| JD 240D (55K #, Reach 22.83', Pick-Wt. 16,877 #) 6 GL/HR | | /hr \$ | - |
| JD 270D (61K #, Reach 23.67', Pick-Wt. 15,727 #) 6 GL/HR | | /hr \$ | - |
| JD 350D (75K #, Reach 24.17', Pick-Wt. 27,621 #) 7 GL/HR | | /hr \$ | - |
| JD 450D (98K #, Reach 27.08', Pick-Wt. 29,900 #) 7 GL/HR | | /hr \$ | - |
| Hoersack Add: | | /hr \$ | - |
| Rockhammer Add: | | /hr \$ | - |

| Trucks: | Hours | Hourly Rate | Price |
|-----------------------------|-------|-------------|-------|
| Dump Truck | | /hr \$ | - |
| Super Solo Dump Truck | | /hr \$ | - |
| 25 yd. End Dump | | /hr \$ | - |
| Truck & Pup Transfer | | /hr \$ | - |
| Water Truck | | /hr \$ | - |
| Sweeper Truck (Un-operated) | | /hr \$ | - |
| Sweeper Truck (Operated) | | /hr \$ | - |

| Crew Trucks & Trailers: | Hours | Hourly Rate | Price |
|---------------------------|-------|-------------|-------|
| Crew Truck | | /hr \$ | - |
| Tilt Deck Trailer- 16 ton | | /hr \$ | - |

| Small Tools: | Hours | Hourly Rate | Price |
|-------------------|-------|-------------|-------|
| Plate Compactor | | /day \$ | - |
| Jumping Jack | | /day \$ | - |
| Power Trowel | | /day \$ | - |
| Concrete Vibrator | | /day \$ | - |
| Laser, Any | | /day \$ | - |

| Label: Straight Time | Hours | Hourly Rate | Price |
|---------------------------|-------|-------------|-------|
| Superintendent | | /hr \$ | - |
| Foreman | | /hr \$ | - |
| Operator | | /hr \$ | - |
| Pipe Layer/ Grade Checker | | /hr \$ | - |
| Laborer | | /hr \$ | - |

| Label: Overtime | Hours | Hourly Rate | Price |
|---------------------------|-------|-------------|-------|
| Superintendent | | /hr \$ | - |
| Foreman | | /hr \$ | - |
| Operator | | /hr \$ | - |
| Pipe Layer/ Grade Checker | | /hr \$ | - |
| Laborer | | /hr \$ | - |

| Label: Double-time | Hours | Hourly Rate | Price |
|---------------------------|-------|-------------|-------|
| Superintendent | | /hr \$ | - |
| Foreman | | /hr \$ | - |
| Operator | | /hr \$ | - |
| Pipe Layer/ Grade Checker | | /hr \$ | - |
| Laborer | | /hr \$ | - |

| Vendors & Suppliers: | Qty | Rate | Price |
|-----------------------------|-----|-------|-------|
| Rain For Rent bypass system | | LS \$ | - |
| | | LS \$ | - |
| EXZO steel sheet | | LS \$ | - |
| | | LS \$ | - |
| | | LS \$ | - |

| Sub: | Qty | Rate | Price |
|------|-----|-------|-------|
| | | LS \$ | - |
| | | LS \$ | - |
| | | LS \$ | - |
| | | LS \$ | - |
| | | LS \$ | - |

| Labor: | Hours | Hourly Rate | Price |
|----------------|-------|-------------|-------|
| Labor Subtotal | | \$ | - |
| Markup | | \$ | - |
| Total Labor | | \$ | - |

| Equipment: | Hours | Hourly Rate | Price |
|----------------------|-------|-------------|-------|
| Equipment Subtotal | | \$ | - |
| Equipment Adjustment | | \$ | - |
| Markup | | \$ | - |
| Total Equipment | | \$ | - |

| Vendor & Suppliers: | Hours | Hourly Rate | Price |
|-----------------------------|-------|-------------|-------|
| Vendor & Suppliers Subtotal | | \$ | - |
| Markup | | \$ | - |
| Total Vendor & Suppliers | | \$ | - |

| Subcontractor: | Hours | Hourly Rate | Price |
|------------------------|-------|-------------|-------|
| Subcontractor Subtotal | | \$ | - |
| Markup | | \$ | - |
| Total Subcontractor | | \$ | - |

Preauthorization to perform work _____ Date _____

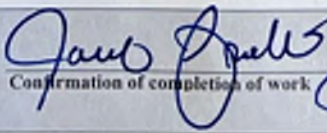
 Confirmation of completion of work _____ Date 5/18/23

Extra Work Record

Company Performing work: Weitman Excavation Inc
Date of Work: 5/17/2023
Client: PCL
Work done for: PCL

Project Name: CCCC
Project Number: 22040
Reference Doc: 8726.002
Foreman On Site: Brent Blair

Description of Work:

Bypass MH1084 to MH1080

Revised to 1 HR per County's conditions of approval.

All Rates are Base on Unoperated Rates

| Blades: | Hours | Hourly Rate | Price |
|-----------------------|-------|-------------|-------|
| Cat 120H Motor Grader | | \$130.00/hr | \$ - |
| Cat 140H Motor Grader | | \$195.00/hr | \$ - |
| W/Laser Controls Add: | | \$60.00/hr | \$ - |

| Compactors: | Hours | Hourly Rate | Price |
|---|-------|-------------|-------|
| Dynapac CC142 Double Drum | | \$65.00/hr | \$ - |
| Dynapac CA362D 84" Smooth Drum / Pad Foot | | \$135.00/hr | \$ - |
| Cat 825C Pad foot | | \$230.00/hr | \$ - |

| Dozers: | Hours | Hourly Rate | Price |
|--------------------------------|-------|-------------|-------|
| John Deere 450J Dozer | | \$95.00/hr | \$ - |
| John Deere 650J Dozer | | \$135.00/hr | \$ - |
| John Deere 750J / Cat D6 Dozer | | \$150.00/hr | \$ - |

| Loaders: | Hours | Hourly Rate | Price |
|--|-------|-------------|-------|
| Cat 287B Multi Terrain Loader (Skid Steer) | | \$65.00/hr | \$ - |
| John Deere 544J Loader | | \$95.00/hr | \$ - |
| Cat 924H Loader | | \$145.00/hr | \$ - |

| Scrapers: | Hours | Hourly Rate | Price |
|---------------------------|-------|-------------|-------|
| Cat 615C Scraper (paddle) | | \$255.00/hr | \$ - |
| Cat 621G Scraper | | \$325.00/hr | \$ - |
| TEREX TS14G Scraper | | \$355.00/hr | \$ - |

| Trackhoes: | Hours | Hourly Rate | Price |
|--|-------|-------------|-------|
| JD 50D (11K #; Reach 11.67"; Pick-Wt. 53258 #) 2 GL/HR | | \$60.00/hr | \$ - |
| JD 85D (19K #; Reach 15.08"; Pick-Wt. 4,248 #) 2 GL/HR | | \$75.00/hr | \$ - |
| JD 120D (30K #; Reach 19.5"; Pick-Wt. 5,766 #) 3 GL/HR | | \$95.00/hr | \$ - |
| JD 130D (30K #; Reach 19.5"; Pick-Wt. 5,766 #) 3 GL/HR | | \$135.00/hr | \$ - |
| JD 135D (34K #; Reach 19.5"; Pick-Wt. 5,984 #) 3 GL/HR | | \$155.00/hr | \$ - |
| JD 240D (55K #; Reach 22.83"; Pick-Wt. 16,877 #) 6 GL/HR | | \$175.00/hr | \$ - |
| JD 270D (61K #; Reach 23.67"; Pick-Wt. 19,727 #) 6 GL/HR | | \$190.00/hr | \$ - |
| JD 350D (75K #; Reach 24.17"; Pick-Wt. 27,623 #) 7 GL/HR | | \$200.00/hr | \$ - |
| JD 450D (98K #; Reach 27.08"; Pick-Wt. 29,900 #) 7 GL/HR | | \$260.00/hr | \$ - |
| Hoe-pack Add: | | \$55.00/hr | \$ - |
| Rockhammer Add: | | \$195.00/hr | \$ - |

| Trucks: | Hours | Hourly Rate | Price |
|-----------------------|-------|-------------|-------|
| Dump Truck | | \$125.00/hr | \$ - |
| Super Solo Dump Truck | | \$155.00/hr | \$ - |
| 25 yd. End Dump | | \$165.00/hr | \$ - |
| Truck & Pup/ Transfer | | \$165.00/hr | \$ - |
| Offroad Truck | | \$175.00/hr | \$ - |
| Water Truck | | \$105.00/hr | \$ - |
| Sweeper Truck | | \$165.00/hr | \$ - |
| Vacuum Truck | | \$295.00/hr | \$ - |
| Hook Truck | | \$175.00/hr | \$ - |

| Small Tools: | Hours | Hourly Rate | Price |
|---------------------------|-------|-------------|-------|
| Diesel Plate Compactor | | \$35.00/hr | \$ - |
| GPS Unit | | \$35.00/hr | \$ - |
| Tilt Deck Trailer- 16 ton | | \$25.00/hr | \$ - |
| | | /day | \$ - |
| | | /day | \$ - |
| | | /day | \$ - |
| | | /day | \$ - |

| Labor: Straight Time | Hours | Hourly Rate | Price |
|---------------------------|-------|-------------|----------|
| Superintendent | | \$122.00/hr | \$ - |
| Foreman | | \$108.00/hr | \$ - |
| Operator | 1 | \$79.00/hr | \$ 79.00 |
| Pipe Layer/ Grade Checker | | \$65.00/hr | \$ - |
| Laborer | | \$64.00/hr | \$ - |

| Labor: Overtime | Hours | Hourly Rate | Price |
|---------------------------|-------|-------------|-------|
| Superintendent | | \$162.00/hr | \$ - |
| Foreman | | \$141.00/hr | \$ - |
| Operator | | \$110.00/hr | \$ - |
| Pipe Layer/ Grade Checker | | \$88.00/hr | \$ - |
| Laborer | | \$87.00/hr | \$ - |

| Labor: Double-time | Hours | Hourly Rate | Price |
|---------------------------|-------|-------------|-------|
| Superintendent | | \$202.00/hr | \$ - |
| Foreman | | \$174.00/hr | \$ - |
| Operator | | \$141.00/hr | \$ - |
| Pipe Layer/ Grade Checker | | \$112.00/hr | \$ - |
| Laborer | | \$110.00/hr | \$ - |

| Vendors & Suppliers: | Qty | Rate | Price |
|------------------------------------|-----|--------|--------------|
| 8x20 Steel Sheet | 1 | | LS \$ - |
| Rain For Rent (ByPass Pump System) | 1 | | LS \$ - |
| Diesel Fuel | 20 | \$4.04 | Gal \$ 80.80 |
| | | | LS \$ - |
| | | | LS \$ - |
| | | | LS \$ - |

Fuel cost adjusted per County's conditions of approval.

| Subs: | Qty | Rate | Price |
|-------|-----|------|---------|
| | | | LS \$ - |
| | | | LS \$ - |
| | | | LS \$ - |
| | | | LS \$ - |
| | | | LS \$ - |
| | | | LS \$ - |

| Labor: | | | |
|--------------------|--------|----------|----------|
| Labor Subtotal | | \$ 79.00 | |
| Markup | 15.00% | \$ 11.85 | |
| Total Labor | | | \$ 90.85 |

| Equipment: | | | |
|------------------------|---------|------|------|
| Equipment Subtotal | | \$ - | |
| Equipment Adjustment | 100.00% | \$ - | |
| Markup | 15.00% | \$ - | |
| Total Equipment | | | \$ - |

| Vendor & Suppliers: | | | |
|-------------------------------------|--------|----------|----------|
| Vendor & Suppliers Subtotal | | \$ 80.80 | |
| Markup | 15.00% | \$ 12.12 | |
| Total Vendor & Suppliers | | | \$ 92.92 |

| Subcontractor: | | | |
|----------------------------|-------|------|------|
| Subcontractor Subtotal | | \$ - | |
| Markup | 5.00% | \$ - | |
| Total Subcontractor | | | \$ - |

Sub Total **\$183.77**
Oregon Student Success Fund (CAT TAX) **\$1.05**

Invoice Billing

\$185.00

Extra Work Record

Company Performing work: Weitzman Ex
 Date of Work: 5/17/2023
 Client: PCL
 Work done for: PCL

Project Name: CCC II
 Project Number: 22040
 Reference Doc: 8726-2041
 Foreman On Site: Brent Blair

Description of Work:

BYPASS 1080-1084

Revised to 1 HR per County's conditions of approval. Reflected on previous page.

| Blades: | Hours | Hourly Rate | Price |
|-----------------------|-------|-------------|-------|
| Cat 120H Motor Grader | | /hr | \$ - |
| Cat 140H Motor Grader | | /hr | \$ - |
| W/Laser Controls Add: | | /hr | \$ - |

| Compactors: | Hours | Hourly Rate | Price |
|----------------------------------|-------|-------------|-------|
| Dynapac CC142 Double Drum | | /hr | \$ - |
| Dynapac CA362D 84" Smooth Drum | | /hr | \$ - |
| Dynapac CA362PD 84" Padfoot Drum | | /hr | \$ - |

| Dozers: | Hours | Hourly Rate | Price |
|-----------------------|-------|-------------|-------|
| John Deere 650J Dozer | | /hr | \$ - |
| Cat D5N LGP Dozer | | /hr | \$ - |
| Cat D6N Dozer | | /hr | \$ - |

| Loaders: | Hours | Hourly Rate | Price |
|--|-------|-------------|-------|
| Cat 287B Multi Terrain Loader (Skid Steer) | | /hr | \$ - |
| John Deere 544J Loader | | /hr | \$ - |
| Cat 924H Loader | | /hr | \$ - |

| Scrapers: | Hours | Hourly Rate | Price |
|---------------------------|-------|-------------|-------|
| Cat 615C Scraper (paddle) | | /hr | \$ - |
| Cat 621G Scraper | | /hr | \$ - |
| TEREX TS14G Scraper | | /hr | \$ - |

| Trackhoes: | Hours | Hourly Rate | Price |
|--|-------|-------------|-------|
| JD 50D (11K #; Reach 11.67'; Pick-Wt. 5,258 #) 2 GL/HR | | /hr | \$ - |
| JD 85D (19K #; Reach 15.68'; Pick-Wt. 4,248 #) 2 GL/HR | | /hr | \$ - |
| JD 120D (30K #; Reach 19.5'; Pick-Wt. 5,766 #) 3 GL/HR | | /hr | \$ - |
| JD 120D (30K #; Reach 19.5'; Pick-Wt. 5,766 #) 3 GL/HR | | /hr | \$ - |
| JD 135D (34K #; Reach 19.5'; Pick-Wt. 5,984 #) 3 GL/HR | | /hr | \$ - |
| JD 240D (55K #; Reach 22.83'; Pick-Wt. 16,877 #) 6 GL/HR | | /hr | \$ - |
| JD 270D (63K #; Reach 23.67'; Pick-Wt. 19,727 #) 6 GL/HR | | /hr | \$ - |
| JD 350D (75K #; Reach 24.17'; Pick-Wt. 27,623 #) 7 GL/HR | | /hr | \$ - |
| JD 450D (98K #; Reach 27.09'; Pick-Wt. 29,900 #) 7 GL/HR | | /hr | \$ - |
| Hoopack Add: | | /hr | \$ - |
| Rockhammer Add: | | /hr | \$ - |

| Trucks: | Hours | Hourly Rate | Price |
|-----------------------------|-------|-------------|-------|
| Dump Truck | | /hr | \$ - |
| Super Solo Dump Truck | | /hr | \$ - |
| 25 yd. End Dump | | /hr | \$ - |
| Truck & Pup/ Transfer | | /hr | \$ - |
| Water Truck | | /hr | \$ - |
| Sweeper Truck (Un-operated) | | /hr | \$ - |
| Sweeper Truck (Operated) | | /hr | \$ - |

| Crew Trucks & Trailers: | Hours | Hourly Rate | Price |
|---------------------------|-------|-------------|-------|
| Crew Truck | | /hr | \$ - |
| Tilt Deck Trailer- 16 ton | | /hr | \$ - |

| Small Tools: | Hours | Hourly Rate | Price |
|-------------------|-------|-------------|-------|
| Plate Compactor | | /day | \$ - |
| Jumping Jack | | /day | \$ - |
| Power Trowel | | /day | \$ - |
| Concrete Vibrator | | /day | \$ - |
| Laser, Atv | | /day | \$ - |
| | | /day | \$ - |

| Labor: Straight Time | Hours | Hourly Rate | Price |
|---------------------------|-------|-------------|-------|
| Superintendent | | /hr | \$ - |
| Foreman | | /hr | \$ - |
| Operator | | /hr | \$ - |
| Pipe Layer/ Grade Checker | | /hr | \$ - |
| Laborer | | /hr | \$ - |

| Labor: Overtime | Hours | Hourly Rate | Price |
|---------------------------|-------|-------------|-------|
| Superintendent | | /hr | \$ - |
| Foreman | | /hr | \$ - |
| Operator | | /hr | \$ - |
| Pipe Layer/ Grade Checker | | /hr | \$ - |
| Laborer | | /hr | \$ - |

| Labor: Double-time | Hours | Hourly Rate | Price |
|---------------------------|-------|-------------|-------|
| Superintendent | | /hr | \$ - |
| Foreman | | /hr | \$ - |
| Operator | | /hr | \$ - |
| Pipe Layer/ Grade Checker | | /hr | \$ - |
| Laborer | | /hr | \$ - |

| Vendors & Suppliers: | Qty | Rate | Price |
|-------------------------|-----|------|-------|
| <u>EXCO Steel Sheet</u> | | LS | \$ - |
| <u>12 For Rent</u> | | LS | \$ - |
| <u>BYPASS</u> | | LS | \$ - |
| | | LS | \$ - |
| | | LS | \$ - |

| Sub: | Qty | Rate | Price |
|------|-----|------|-------|
| | | LS | \$ - |
| | | LS | \$ - |
| | | LS | \$ - |
| | | LS | \$ - |
| | | LS | \$ - |
| | | LS | \$ - |

| Labor: | Subtotal | Markup | Total Labor |
|--------|----------|--------|-------------|
| | \$ - | \$ - | \$ - |

| Equipment: | Subtotal | Equipment Adjustment | Markup | Total Equipment |
|------------|----------|----------------------|--------|-----------------|
| | \$ - | \$ - | \$ - | \$ - |

| Vendor & Suppliers: | Subtotal | Markup | Total Vendor & Suppliers |
|---------------------|----------|--------|--------------------------|
| | \$ - | \$ - | \$ - |

| Subcontractor: | Subtotal | Markup | Total Subcontractor |
|----------------|----------|--------|---------------------|
| | \$ - | \$ - | \$ - |

| | | |
|----------------------------------|--|---------------------|
| Preauthorization to perform work |  Confirmation of completion of work | Date <u>5/18/23</u> |
|----------------------------------|--|---------------------|

Extra Work Record

Company Performing work: Weitman Excavation Inc
Date of Work: 5/18/2023
Client: PCL
Work done for: PCL

Project Name: CCCC
Project Number: 22040
Reference Doc: 8726.002
Foreman On Site: Brent Blair

Description of Work:

Bypass MH1084 to MH1080

Revised to 1 HR per County's conditions of approval.

All Rates are Base on Unoperated Rates

| Blades: | Hours | Hourly Rate | Price |
|-----------------------|-------|-------------|-------|
| Cat 120H Motor Grader | | \$130.00/hr | \$ - |
| Cat 140H Motor Grader | | \$195.00/hr | \$ - |
| W/Laser Controls Add: | | \$60.00/hr | \$ - |

| Compactors: | Hours | Hourly Rate | Price |
|---|-------|-------------|-------|
| Dynapac CC142 Double Drum | | \$65.00/hr | \$ - |
| Dynapac CA362D 84" Smooth Drum / Pad Foot | | \$135.00/hr | \$ - |
| Cat 825C Pad foot | | \$230.00/hr | \$ - |

| Dozers: | Hours | Hourly Rate | Price |
|--------------------------------|-------|-------------|-------|
| John Deere 450J Dozer | | \$95.00/hr | \$ - |
| John Deere 650J Dozer | | \$135.00/hr | \$ - |
| John Deere 750J / Cat D6 Dozer | | \$150.00/hr | \$ - |

| Loaders: | Hours | Hourly Rate | Price |
|--|-------|-------------|-------|
| Cat 287B Multi Terrain Loader (Skid Steer) | | \$65.00/hr | \$ - |
| John Deere 544J Loader | | \$95.00/hr | \$ - |
| Cat 924H Loader | | \$145.00/hr | \$ - |

| Scrapers: | Hours | Hourly Rate | Price |
|---------------------------|-------|-------------|-------|
| Cat 615C Scraper (paddle) | | \$255.00/hr | \$ - |
| Cat 621G Scraper | | \$325.00/hr | \$ - |
| TEREX TS14G Scraper | | \$355.00/hr | \$ - |

| Trackhoes: | Hours | Hourly Rate | Price |
|--|-------|-------------|-------|
| JD 50D (11K #; Reach 11.67"; Pick-Wt. 53258 #) 2 GL/HR | | \$60.00/hr | \$ - |
| JD 85D (19K #; Reach 15.08"; Pick-Wt. 4,248 #) 2 GL/HR | | \$75.00/hr | \$ - |
| JD 120D (30K #; Reach 19.5"; Pick-Wt. 5,766 #) 3 GL/HR | | \$95.00/hr | \$ - |
| JD 130D (30K #; Reach 19.5"; Pick-Wt. 5,766 #) 3 GL/HR | | \$135.00/hr | \$ - |
| JD 135D (34K #; Reach 19.5"; Pick-Wt. 5,984 #) 3 GL/HR | | \$155.00/hr | \$ - |
| JD 240D (55K #; Reach 22.83"; Pick-Wt. 16,877 #) 6 GL/HR | | \$175.00/hr | \$ - |
| JD 270D (61K #; Reach 23.67"; Pick-Wt. 19,727 #) 6 GL/HR | | \$190.00/hr | \$ - |
| JD 350D (75K #; Reach 24.17"; Pick-Wt. 27,623 #) 7 GL/HR | | \$200.00/hr | \$ - |
| JD 450D (98K #; Reach 27.08"; Pick-Wt. 29,900 #) 7 GL/HR | | \$260.00/hr | \$ - |
| Hoe-pack Add: | | \$55.00/hr | \$ - |
| Rockhammer Add: | | \$195.00/hr | \$ - |

| Trucks: | Hours | Hourly Rate | Price |
|-----------------------|-------|-------------|-------|
| Dump Truck | | \$125.00/hr | \$ - |
| Super Solo Dump Truck | | \$155.00/hr | \$ - |
| 25 yd. End Dump | | \$165.00/hr | \$ - |
| Truck & Pup/ Transfer | | \$165.00/hr | \$ - |
| Offroad Truck | | \$175.00/hr | \$ - |
| Water Truck | | \$105.00/hr | \$ - |
| Sweeper Truck | | \$165.00/hr | \$ - |
| Vacuum Truck | | \$295.00/hr | \$ - |
| Hook Truck | | \$175.00/hr | \$ - |

| Small Tools: | Hours | Hourly Rate | Price |
|---------------------------|-------|-------------|-------|
| Diesel Plate Compactor | | \$35.00/hr | \$ - |
| GPS Unit | | \$35.00/hr | \$ - |
| Tilt Deck Trailer- 16 ton | | \$25.00/hr | \$ - |
| | | /day | \$ - |
| | | /day | \$ - |
| | | /day | \$ - |
| | | /day | \$ - |

| Labor: Straight Time | Hours | Hourly Rate | Price |
|---------------------------|-------|-------------|----------|
| Superintendent | | \$122.00/hr | \$ - |
| Foreman | | \$108.00/hr | \$ - |
| Operator | 1 | \$79.00/hr | \$ 79.00 |
| Pipe Layer/ Grade Checker | | \$65.00/hr | \$ - |
| Laborer | | \$64.00/hr | \$ - |

| Labor: Overtime | Hours | Hourly Rate | Price |
|---------------------------|-------|-------------|-------|
| Superintendent | | \$162.00/hr | \$ - |
| Foreman | | \$141.00/hr | \$ - |
| Operator | | \$110.00/hr | \$ - |
| Pipe Layer/ Grade Checker | | \$88.00/hr | \$ - |
| Laborer | | \$87.00/hr | \$ - |

| Labor: Double-time | Hours | Hourly Rate | Price |
|---------------------------|-------|-------------|-------|
| Superintendent | | \$202.00/hr | \$ - |
| Foreman | | \$174.00/hr | \$ - |
| Operator | | \$141.00/hr | \$ - |
| Pipe Layer/ Grade Checker | | \$112.00/hr | \$ - |
| Laborer | | \$110.00/hr | \$ - |

| Vendors & Suppliers: | Qty | Rate | Price |
|------------------------------------|-----|--------|--------------|
| 8x20 Steel Sheet | 1 | | LS \$ - |
| Rain For Rent (ByPass Pump System) | 1 | | LS \$ - |
| Diesel Fuel | 20 | \$4.04 | Gal \$ 80.80 |
| | | | LS \$ - |
| | | | LS \$ - |
| | | | LS \$ - |

Fuel cost adjusted per County's conditions of approval.

| Subs: | Qty | Rate | Price |
|-------|-----|------|---------|
| | | | LS \$ - |
| | | | LS \$ - |
| | | | LS \$ - |
| | | | LS \$ - |
| | | | LS \$ - |
| | | | LS \$ - |

| Labor: | | | |
|--------------------|--------|----------|----------|
| Labor Subtotal | | \$ 79.00 | |
| Markup | 15.00% | \$ 11.85 | |
| Total Labor | | | \$ 90.85 |

| Equipment: | | | |
|------------------------|---------|------|------|
| Equipment Subtotal | | \$ - | |
| Equipment Adjustment | 100.00% | \$ - | |
| Markup | 15.00% | \$ - | |
| Total Equipment | | | \$ - |

| Vendor & Suppliers: | | | |
|-------------------------------------|--------|----------|----------|
| Vendor & Suppliers Subtotal | | \$ 80.80 | |
| Markup | 15.00% | \$ 12.12 | |
| Total Vendor & Suppliers | | | \$ 92.92 |

| Subcontractor: | | | |
|----------------------------|-------|------|------|
| Subcontractor Subtotal | | \$ - | |
| Markup | 5.00% | \$ - | |
| Total Subcontractor | | | \$ - |

Sub Total **\$183.77**

Oregon Student Success Fund (CAT TAX) **\$1.05**

Invoice Billing

\$185.00

Extra Work Record

Company Performing work: ~~Waltman~~ Waltman ex
 Date of Work: 5/18/23
 Client: PCL
 Work done for: PCL

Project Name: CCCH
 Project Number: 22040
 Reference Doc: 8726-2041
 Foreman On Site: Brent Blair

Description of Work:

Sanitary Bypass 1080-1084

Revised to 1 HR per County's conditions of approval. Reflected on previous page.

| Blades: | Hours | Hourly Rate | Price |
|-----------------------|-------|-------------|-------|
| Cat 320H Motor Grader | | /hr \$ | - |
| Cat 140H Motor Grader | | /hr \$ | - |
| W/Laser Controls Add: | | /hr \$ | - |

| Compactors: | Hours | Hourly Rate | Price |
|----------------------------------|-------|-------------|-------|
| Dynapac CC142 Double Drum | | /hr \$ | - |
| Dynapac CA36TD 84" Smooth Drum | | /hr \$ | - |
| Dynapac CA362PD 84" Padfoot Drum | | /hr \$ | - |

| Dozers: | Hours | Hourly Rate | Price |
|-----------------------|-------|-------------|-------|
| John Deere 650J Dozer | | /hr \$ | - |
| Cat D5N LGP Dozer | | /hr \$ | - |
| Cat D6N Dozer | | /hr \$ | - |

| Loaders: | Hours | Hourly Rate | Price |
|--|-------|-------------|-------|
| Cat 287B Multi Terrain Loader (Skid Steer) | | /hr \$ | - |
| John Deere 544J Loader | | /hr \$ | - |
| Cat 924H Loader | | /hr \$ | - |

| Scrapers: | Hours | Hourly Rate | Price |
|---------------------------|-------|-------------|-------|
| Cat 615C Scraper (paddle) | | /hr \$ | - |
| Cat 621G Scraper | | /hr \$ | - |
| TEREX TS14G Scraper | | /hr \$ | - |

| Trackhoes: | Hours | Hourly Rate | Price |
|--|-------|-------------|-------|
| JD 350 (11K #, Reach 11.87', Pick-Wt. 5,258 #) 2 GL/HR | | /hr \$ | - |
| JD 350 (14K #, Reach 15.88', Pick-Wt. 4,248 #) 2 GL/HR | | /hr \$ | - |
| JD 125D (36K #, Reach 19.5', Pick-Wt. 5,366 #) 3 GL/HR | | /hr \$ | - |
| JD 125D (36K #, Reach 19.5', Pick-Wt. 5,366 #) 3 GL/HR | | /hr \$ | - |
| JD 135D (34K #, Reach 19.5', Pick-Wt. 5,884 #) 3 GL/HR | | /hr \$ | - |
| JD 246D (55K #, Reach 22.81', Pick-Wt. 16,877 #) 6 GL/HR | | /hr \$ | - |
| JD 270D (61K #, Reach 21.67', Pick-Wt. 19,727 #) 6 GL/HR | | /hr \$ | - |
| JD 350D (75K #, Reach 24.17', Pick-Wt. 27,623 #) 7 GL/HR | | /hr \$ | - |
| JD 450D (88K #, Reach 27.06', Pick-Wt. 29,990 #) 7 GL/HR | | /hr \$ | - |
| Hoepack Add: | | /hr \$ | - |
| Rockhammer Add: | | /hr \$ | - |

| Trucks: | Hours | Hourly Rate | Price |
|-----------------------------|-------|-------------|-------|
| Dump Truck | | /hr \$ | - |
| Super Solo Dump Truck | | /hr \$ | - |
| 25 yd. End Dump | | /hr \$ | - |
| Truck & Pup Transfer | | /hr \$ | - |
| Water Truck | | /hr \$ | - |
| Sweeper Truck (Un-operated) | | /hr \$ | - |
| Sweeper Truck (Operated) | | /hr \$ | - |

| Crew Trucks & Trailers: | Hours | Hourly Rate | Price |
|---------------------------|-------|-------------|-------|
| Crew Truck | | /hr \$ | - |
| Tilt Deck Trailer- 16 ton | | /hr \$ | - |

| Small Tools: | Hours | Hourly Rate | Price |
|-------------------|-------|-------------|-------|
| Plate Compactor | | /day \$ | - |
| Jumping Jack | | /day \$ | - |
| Power Trowel | | /day \$ | - |
| Concrete Vibrator | | /day \$ | - |
| Laser, Any | | /day \$ | - |

| Labor: Straight Time | Hours | Hourly Rate | Price |
|---------------------------|-------|-------------|-------|
| Superintendent | | /hr \$ | - |
| Foreman | | /hr \$ | - |
| Operator | | /hr \$ | - |
| Pipe Layer/ Grade Checker | | /hr \$ | - |
| Laborer | | /hr \$ | - |

| Labor: Overtime | Hours | Hourly Rate | Price |
|---------------------------|-------|-------------|-------|
| Superintendent | | /hr \$ | - |
| Foreman | | /hr \$ | - |
| Operator | | /hr \$ | - |
| Pipe Layer/ Grade Checker | | /hr \$ | - |
| Laborer | | /hr \$ | - |

| Labor: Double-time | Hours | Hourly Rate | Price |
|---------------------------|-------|-------------|-------|
| Superintendent | | /hr \$ | - |
| Foreman | | /hr \$ | - |
| Operator | | /hr \$ | - |
| Pipe Layer/ Grade Checker | | /hr \$ | - |
| Laborer | | /hr \$ | - |

| Vendors & Suppliers: | Qty | Rate | Price |
|-----------------------------|-----|--------|-------|
| 8x20 Steel sheet | | 1.5 \$ | - |
| Rain for Rent Bypass system | | 1.5 \$ | - |
| | | 1.5 \$ | - |
| | | 1.5 \$ | - |

| Sub: | Qty | Rate | Price |
|------|-----|--------|-------|
| | | 1.5 \$ | - |
| | | 1.5 \$ | - |
| | | 1.5 \$ | - |
| | | 1.5 \$ | - |
| | | 1.5 \$ | - |

| Labor: | Subtotal | Markup | Total Labor |
|--------|----------|--------|-------------|
| | \$ | - | \$ |
| | \$ | - | \$ |

| Equipment: | Subtotal | Markup | Total Equipment |
|------------|----------|--------|-----------------|
| | \$ | - | \$ |
| | \$ | - | \$ |

| Vendor & Suppliers: | Subtotal | Markup | Total Vendor & Suppliers |
|---------------------|----------|--------|--------------------------|
| | \$ | - | \$ |
| | \$ | - | \$ |

| Subcontractor: | Subtotal | Markup | Total Subcontractor |
|----------------|----------|--------|---------------------|
| | \$ | - | \$ |
| | \$ | - | \$ |

Preauthorization to perform work _____ Date _____ Confirmation of completion of work _____ Date 5/18/23

Extra Work Record

Company Performing work: Weitman Excavation Inc
Date of Work: 5/19/2023
Client: PCL
Work done for: PCL

Project Name: CCCC
Project Number: 22040
Reference Doc: 8726.002
Foreman On Site: Brent Blair

Description of Work:

Bypass MH1084 to MH1080

Revised to 1 HR per County's conditions of approval.

All Rates are Base on Unoperated Rates

| Blades: | Hours | Hourly Rate | Price |
|-----------------------|-------|-------------|-------|
| Cat 120H Motor Grader | | \$130.00/hr | \$ - |
| Cat 140H Motor Grader | | \$195.00/hr | \$ - |
| W/Laser Controls Add: | | \$60.00/hr | \$ - |

| Compactors: | Hours | Hourly Rate | Price |
|---|-------|-------------|-------|
| Dynapac CC142 Double Drum | | \$65.00/hr | \$ - |
| Dynapac CA362D 84" Smooth Drum / Pad Foot | | \$135.00/hr | \$ - |
| Cat 825C Pad foot | | \$230.00/hr | \$ - |

| Dozers: | Hours | Hourly Rate | Price |
|--------------------------------|-------|-------------|-------|
| John Deere 450J Dozer | | \$95.00/hr | \$ - |
| John Deere 650J Dozer | | \$135.00/hr | \$ - |
| John Deere 750J / Cat D6 Dozer | | \$150.00/hr | \$ - |

| Loaders: | Hours | Hourly Rate | Price |
|--|-------|-------------|-------|
| Cat 287B Multi Terrain Loader (Skid Steer) | | \$65.00/hr | \$ - |
| John Deere 544J Loader | | \$95.00/hr | \$ - |
| Cat 924H Loader | | \$145.00/hr | \$ - |

| Scrapers: | Hours | Hourly Rate | Price |
|---------------------------|-------|-------------|-------|
| Cat 615C Scraper (paddle) | | \$255.00/hr | \$ - |
| Cat 621G Scraper | | \$325.00/hr | \$ - |
| TEREX TS14G Scraper | | \$355.00/hr | \$ - |

| Trackhoes: | Hours | Hourly Rate | Price |
|--|-------|-------------|-------|
| JD 50D (11K #; Reach 11.67"; Pick-Wt. 53258 #) 2 GL/HR | | \$60.00/hr | \$ - |
| JD 85D (19K #; Reach 15.08"; Pick-Wt. 4,248 #) 2 GL/HR | | \$75.00/hr | \$ - |
| JD 120D (30K #; Reach 19.5"; Pick-Wt. 5,766 #) 3 GL/HR | | \$95.00/hr | \$ - |
| JD 130D (30K #; Reach 19.5"; Pick-Wt. 5,766 #) 3 GL/HR | | \$135.00/hr | \$ - |
| JD 135D (34K #; Reach 19.5"; Pick-Wt. 5,984 #) 3 GL/HR | | \$155.00/hr | \$ - |
| JD 240D (55K #; Reach 22.83"; Pick-Wt. 16,877 #) 6 GL/HR | | \$175.00/hr | \$ - |
| JD 270D (61K #; Reach 23.67"; Pick-Wt. 19,727 #) 6 GL/HR | | \$190.00/hr | \$ - |
| JD 350D (75K #; Reach 24.17"; Pick-Wt. 27,623 #) 7 GL/HR | | \$200.00/hr | \$ - |
| JD 450D (98K #; Reach 27.08"; Pick-Wt. 29,900 #) 7 GL/HR | | \$260.00/hr | \$ - |
| Hoe-pack Add: | | \$55.00/hr | \$ - |
| Rockhammer Add: | | \$195.00/hr | \$ - |

| Trucks: | Hours | Hourly Rate | Price |
|-----------------------|-------|-------------|-------|
| Dump Truck | | \$125.00/hr | \$ - |
| Super Solo Dump Truck | | \$155.00/hr | \$ - |
| 25 yd. End Dump | | \$165.00/hr | \$ - |
| Truck & Pup/ Transfer | | \$165.00/hr | \$ - |
| Offroad Truck | | \$175.00/hr | \$ - |
| Water Truck | | \$105.00/hr | \$ - |
| Sweeper Truck | | \$165.00/hr | \$ - |
| Vacuum Truck | | \$295.00/hr | \$ - |
| Hook Truck | | \$175.00/hr | \$ - |

| Small Tools: | Hours | Hourly Rate | Price |
|---------------------------|-------|-------------|-------|
| Diesel Plate Compactor | | \$35.00/hr | \$ - |
| GPS Unit | | \$35.00/hr | \$ - |
| Tilt Deck Trailer- 16 ton | | \$25.00/hr | \$ - |
| | | /day | \$ - |
| | | /day | \$ - |
| | | /day | \$ - |
| | | /day | \$ - |

| Labor: Straight Time | Hours | Hourly Rate | Price |
|---------------------------|-------|-------------|----------|
| Superintendent | | \$122.00/hr | \$ - |
| Foreman | | \$108.00/hr | \$ - |
| Operator | 1 | \$79.00/hr | \$ 79.00 |
| Pipe Layer/ Grade Checker | | \$65.00/hr | \$ - |
| Laborer | | \$64.00/hr | \$ - |

| Labor: Overtime | Hours | Hourly Rate | Price |
|---------------------------|-------|-------------|-------|
| Superintendent | | \$162.00/hr | \$ - |
| Foreman | | \$141.00/hr | \$ - |
| Operator | | \$110.00/hr | \$ - |
| Pipe Layer/ Grade Checker | | \$88.00/hr | \$ - |
| Laborer | | \$87.00/hr | \$ - |

| Labor: Double-time | Hours | Hourly Rate | Price |
|---------------------------|-------|-------------|-------|
| Superintendent | | \$202.00/hr | \$ - |
| Foreman | | \$174.00/hr | \$ - |
| Operator | | \$141.00/hr | \$ - |
| Pipe Layer/ Grade Checker | | \$112.00/hr | \$ - |
| Laborer | | \$110.00/hr | \$ - |

| Vendors & Suppliers: | Qty | Rate | Price |
|------------------------------------|-----|--------|--------------|
| 8x20 Steel Sheet | 1 | | LS \$ - |
| Rain For Rent (ByPass Pump System) | 1 | | LS \$ - |
| Diesel Fuel | 20 | \$4.04 | Gal \$ 80.80 |
| | | | LS \$ - |
| | | | LS \$ - |
| | | | LS \$ - |

Fuel cost adjusted per County's conditions of approval.

| Subs: | Qty | Rate | Price |
|-------|-----|------|---------|
| | | | LS \$ - |
| | | | LS \$ - |
| | | | LS \$ - |
| | | | LS \$ - |
| | | | LS \$ - |
| | | | LS \$ - |

| Labor: | | | |
|--------------------|--------|----------|----------|
| Labor Subtotal | | \$ 79.00 | |
| Markup | 15.00% | \$ 11.85 | |
| Total Labor | | | \$ 90.85 |

| Equipment: | | | |
|------------------------|---------|------|------|
| Equipment Subtotal | | \$ - | |
| Equipment Adjustment | 100.00% | \$ - | |
| Markup | 15.00% | \$ - | |
| Total Equipment | | | \$ - |

| Vendor & Suppliers: | | | |
|-------------------------------------|--------|----------|----------|
| Vendor & Suppliers Subtotal | | \$ 80.80 | |
| Markup | 15.00% | \$ 12.12 | |
| Total Vendor & Suppliers | | | \$ 92.92 |

| Subcontractor: | | | |
|----------------------------|-------|------|------|
| Subcontractor Subtotal | | \$ - | |
| Markup | 5.00% | \$ - | |
| Total Subcontractor | | | \$ - |

Sub Total **\$183.77**
Oregon Student Success Fund (CAT TAX) **\$1.05**

Invoice Billing

\$185.00

Extra Work Record

Company Performing work: Weitman EX
 Date of Work: 5/19/2023
 Client: PCL
 Work done for: PCL

Project Name: CCCH
 Project Number: 22040
 Reference Doc: 8726-2041
 Foreman On Site: Brent Blair

Description of Work:

BYPASS 1080-1084

Revised to 1 HR per County's conditions of approval. Reflected on previous page.

| Blades: | Hours | Hourly Rate | Price |
|-----------------------|-------|-------------|-------|
| Cat 120H Motor Grader | | /hr \$ | - |
| Cat 140H Motor Grader | | /hr \$ | - |
| W/Laser Controls Add: | | /hr \$ | - |

| Compactors: | Hours | Hourly Rate | Price |
|----------------------------------|-------|-------------|-------|
| Dynapac CC142 Double Drum | | /hr \$ | - |
| Dynapac CA162D 84" Smooth Drum | | /hr \$ | - |
| Dynapac CA162PD 84" Padfoot Drum | | /hr \$ | - |

| Dozers: | Hours | Hourly Rate | Price |
|-----------------------|-------|-------------|-------|
| John Deere 650H Dozer | | /hr \$ | - |
| Cat D5N LGP Dozer | | /hr \$ | - |
| Cat D6N Dozer | | /hr \$ | - |

| Loaders: | Hours | Hourly Rate | Price |
|--|-------|-------------|-------|
| Cat 287B Multi Terrain Loader (Skid Steer) | | /hr \$ | - |
| John Deere 544J Loader | | /hr \$ | - |
| Cat 924H Loader | | /hr \$ | - |

| Scrapers: | Hours | Hourly Rate | Price |
|---------------------------|-------|-------------|-------|
| Cat 615C Scraper (paddle) | | /hr \$ | - |
| Cat 621G Scraper | | /hr \$ | - |
| TEREX TS140 Scraper | | /hr \$ | - |

| Trackhoes: | Hours | Hourly Rate | Price |
|--|-------|-------------|-------|
| JD 510 (11K #, Reach 11.67', Pick-Wt. 5,258 #) 2 GL/HR | | /hr \$ | - |
| JD 550 (19K #, Reach 15.88', Pick-Wt. 4,244 #) 2 GL/HR | | /hr \$ | - |
| JD 120D (30K #, Reach 19.5', Pick-Wt. 5,366 #) 3 GL/HR | | /hr \$ | - |
| JD 120D (30K #, Reach 19.5', Pick-Wt. 5,366 #) 3 GL/HR | | /hr \$ | - |
| JD 135D (34K #, Reach 19.5', Pick-Wt. 5,984 #) 3 GL/HR | | /hr \$ | - |
| JD 240D (55K #, Reach 22.83', Pick-Wt. 16,877 #) 6 GL/HR | | /hr \$ | - |
| JD 270D (61K #, Reach 21.67', Pick-Wt. 19,727 #) 6 GL/HR | | /hr \$ | - |
| JD 350D (71K #, Reach 24.17', Pick-Wt. 27,623 #) 7 GL/HR | | /hr \$ | - |
| JD 450D (99K #, Reach 27.08', Pick-Wt. 29,990 #) 7 GL/HR | | /hr \$ | - |
| Hoopack Add: | | /hr \$ | - |
| Rockhammer Add: | | /hr \$ | - |

| Trucks: | Hours | Hourly Rate | Price |
|-----------------------------|-------|-------------|-------|
| Dump Truck | | /hr \$ | - |
| Super Solo Dump Truck | | /hr \$ | - |
| 25 yd. End Dump | | /hr \$ | - |
| Truck & Pup/Transfer | | /hr \$ | - |
| Water Truck | | /hr \$ | - |
| Sweeper Truck (Un-operated) | | /hr \$ | - |
| Sweeper Truck (Operated) | | /hr \$ | - |

| Crew Trucks & Trailers: | Hours | Hourly Rate | Price |
|---------------------------|-------|-------------|-------|
| Crew Truck | | /hr \$ | - |
| Tilt Deck Trailer- 16 ton | | /hr \$ | - |

| Small Tools: | Hours | Hourly Rate | Price |
|-------------------|-------|-------------|-------|
| Plate Compactor | | /day \$ | - |
| Jumping Jack | | /day \$ | - |
| Power Trowel | | /day \$ | - |
| Concrete Vibrator | | /day \$ | - |
| Laser, Any | | /day \$ | - |

| Labor: Straight Time | Hours | Hourly Rate | Price |
|---------------------------|-------|-------------|-------|
| Superintendent | | /hr \$ | - |
| Foreman | | /hr \$ | - |
| Operator | | /hr \$ | - |
| Pipe Layer/ Grade Checker | | /hr \$ | - |
| Laborer | | /hr \$ | - |

| Labor: Overtime | Hours | Hourly Rate | Price |
|---------------------------|-------|-------------|-------|
| Superintendent | | /hr \$ | - |
| Foreman | | /hr \$ | - |
| Operator | | /hr \$ | - |
| Pipe Layer/ Grade Checker | | /hr \$ | - |
| Laborer | | /hr \$ | - |

| Labor: Double-time | Hours | Hourly Rate | Price |
|---------------------------|-------|-------------|-------|
| Superintendent | | /hr \$ | - |
| Foreman | | /hr \$ | - |
| Operator | | /hr \$ | - |
| Pipe Layer/ Grade Checker | | /hr \$ | - |
| Laborer | | /hr \$ | - |

| Vendors & Suppliers: | Qty | Rate | Price |
|----------------------|-----|-------|-------|
| 8x20 Steel Deck | | LS \$ | - |
| Rain for Rent | | LS \$ | - |
| Bypass System | | LS \$ | - |
| | | LS \$ | - |
| | | LS \$ | - |

| Subs: | Qty | Rate | Price |
|-------|-----|-------|-------|
| | | LS \$ | - |
| | | LS \$ | - |
| | | LS \$ | - |
| | | LS \$ | - |
| | | LS \$ | - |
| | | LS \$ | - |

| Labor: | Subtotal | Markup | Total Labor |
|--------|----------|--------|-------------|
| | \$ - | \$ - | \$ - |

| Equipment: | Subtotal | Markup | Total Equipment |
|------------|----------|--------|-----------------|
| | \$ - | \$ - | \$ - |

| Vendor & Suppliers: | Subtotal | Markup | Total Vendor & Suppliers |
|---------------------|----------|--------|--------------------------|
| | \$ - | \$ - | \$ - |

| Subcontractor: | Subtotal | Markup | Total Subcontractor |
|----------------|----------|--------|---------------------|
| | \$ - | \$ - | \$ - |

Preauthorization to perform work _____ Date _____

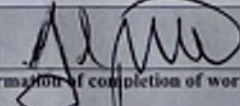
Confirmation of completion of work  Date 5/19/23



May 26th, 2023

PCL
13920 SE Eastgate Way, Suite 400
Bellevue, WA 98005

Ref: 22040 CLACKAMAS COUNTY CIRCUIT COURTHOUSE
WX. 22040; PCO 8726.002 SANITARY MH1084-MH1080 BYPASS

Attn: Jacob Brovelli

Weitman Excavation would like to provide the following pricing for the directed scope of work below.
(See attached breakout and backup)

| | | |
|----------|---------|------------|
| 8726.002 | 5/22/23 | \$185.00 |
| 8726.002 | 5/23/23 | \$185.00 |
| 8726.002 | 5/24/23 | \$185.00 |
| 8726.002 | 5/25/23 | \$5,888.00 |

TOTAL: **\$6,443.00**

If you have any questions regarding this information, please give me a call @ (503)729-3013.

Thank you,

James Weitman
Project Manager



Extra Work Record

Company Performing work: Weitman Excavation Inc
Date of Work: 5/22/2023
Client: PCL
Work done for: PCL

Project Name: CCCC
Project Number: 22040
Reference Doc: 8726.002
Foreman On Site: Brent Blair

Description of Work:

Bypass MH1080 to MH1084

Revised to 1 HR per County's conditions of approval.

All Rates are Base on Unoperated Rates

| Blades: | Hours | Hourly Rate | Price |
|-----------------------|-------|-------------|-------|
| Cat 120H Motor Grader | | \$130.00/hr | \$ - |
| Cat 140H Motor Grader | | \$195.00/hr | \$ - |
| W/Laser Controls Add: | | \$60.00/hr | \$ - |

| Compactors: | Hours | Hourly Rate | Price |
|---|-------|-------------|-------|
| Dynapac CC142 Double Drum | | \$65.00/hr | \$ - |
| Dynapac CA362D 84" Smooth Drum / Pad Foot | | \$135.00/hr | \$ - |
| Cat 825C Pad foot | | \$230.00/hr | \$ - |

| Dozers: | Hours | Hourly Rate | Price |
|--------------------------------|-------|-------------|-------|
| John Deere 450J Dozer | | \$95.00/hr | \$ - |
| John Deere 650J Dozer | | \$135.00/hr | \$ - |
| John Deere 750J / Cat D6 Dozer | | \$150.00/hr | \$ - |

| Loaders: | Hours | Hourly Rate | Price |
|--|-------|-------------|-------|
| Cat 287B Multi Terrain Loader (Skid Steer) | | \$65.00/hr | \$ - |
| John Deere 544J Loader | | \$95.00/hr | \$ - |
| Cat 924H Loader | | \$145.00/hr | \$ - |

| Scrapers: | Hours | Hourly Rate | Price |
|---------------------------|-------|-------------|-------|
| Cat 615C Scraper (paddle) | | \$255.00/hr | \$ - |
| Cat 621G Scraper | | \$325.00/hr | \$ - |
| TEREX TS14G Scraper | | \$355.00/hr | \$ - |

| Trackhoes: | Hours | Hourly Rate | Price |
|--|-------|-------------|-------|
| JD 50D (11K #; Reach 11.67"; Pick-Wt. 53258 #) 2 GL/HR | | \$60.00/hr | \$ - |
| JD 85D (19K #; Reach 15.08"; Pick-Wt. 4,248 #) 2 GL/HR | | \$75.00/hr | \$ - |
| JD 120D (30K #; Reach 19.5"; Pick-Wt. 5,766 #) 3 GL/HR | | \$95.00/hr | \$ - |
| JD 130D (30K #; Reach 19.5"; Pick-Wt. 5,766 #) 3 GL/HR | | \$135.00/hr | \$ - |
| JD 135D (34K #; Reach 19.5"; Pick-Wt. 5,984 #) 3 GL/HR | | \$155.00/hr | \$ - |
| JD 240D (55K #; Reach 22.83"; Pick-Wt. 16,877 #) 6 GL/HR | | \$175.00/hr | \$ - |
| JD 270D (61K #; Reach 23.67"; Pick-Wt. 19,727 #) 6 GL/HR | | \$190.00/hr | \$ - |
| JD 350D (75K #; Reach 24.17"; Pick-Wt. 27,623 #) 7 GL/HR | | \$200.00/hr | \$ - |
| JD 450D (98K #; Reach 27.08"; Pick-Wt. 29,900 #) 7 GL/HR | | \$260.00/hr | \$ - |
| Hoe-pack Add: | | \$55.00/hr | \$ - |
| Rockhammer Add: | | \$195.00/hr | \$ - |

| Trucks: | Hours | Hourly Rate | Price |
|-----------------------|-------|-------------|-------|
| Dump Truck | | \$125.00/hr | \$ - |
| Super Solo Dump Truck | | \$155.00/hr | \$ - |
| 25 yd. End Dump | | \$165.00/hr | \$ - |
| Truck & Pup/ Transfer | | \$165.00/hr | \$ - |
| Offroad Truck | | \$175.00/hr | \$ - |
| Water Truck | | \$105.00/hr | \$ - |
| Sweeper Truck | | \$165.00/hr | \$ - |
| Vacuum Truck | | \$295.00/hr | \$ - |
| Hook Truck | | \$175.00/hr | \$ - |

| Small Tools: | Hours | Hourly Rate | Price |
|---------------------------|-------|-------------|-------|
| Diesel Plate Compactor | | \$35.00/hr | \$ - |
| GPS Unit | | \$35.00/hr | \$ - |
| Tilt Deck Trailer- 16 ton | | \$25.00/hr | \$ - |
| | | /day | \$ - |
| | | /day | \$ - |
| | | /day | \$ - |
| | | /day | \$ - |

| Labor: Straight Time | Hours | Hourly Rate | Price |
|---------------------------|-------|-------------|----------|
| Superintendent | | \$122.00/hr | \$ - |
| Foreman | | \$108.00/hr | \$ - |
| Operator | 1 | \$79.00/hr | \$ 79.00 |
| Pipe Layer/ Grade Checker | | \$65.00/hr | \$ - |
| Laborer | | \$64.00/hr | \$ - |

| Labor: Overtime | Hours | Hourly Rate | Price |
|---------------------------|-------|-------------|-------|
| Superintendent | | \$162.00/hr | \$ - |
| Foreman | | \$141.00/hr | \$ - |
| Operator | | \$110.00/hr | \$ - |
| Pipe Layer/ Grade Checker | | \$88.00/hr | \$ - |
| Laborer | | \$87.00/hr | \$ - |

| Labor: Double-time | Hours | Hourly Rate | Price |
|---------------------------|-------|-------------|-------|
| Superintendent | | \$202.00/hr | \$ - |
| Foreman | | \$174.00/hr | \$ - |
| Operator | | \$141.00/hr | \$ - |
| Pipe Layer/ Grade Checker | | \$112.00/hr | \$ - |
| Laborer | | \$110.00/hr | \$ - |

| Vendors & Suppliers: | Qty | Rate | Price |
|-----------------------------|-----|--------|--------------|
| 8x20 steel sheet | 1 | | LS \$ - |
| Rain for Rent Bypass System | 1 | | LS \$ - |
| Deisel Fuel | 20 | \$4.04 | Gal \$ 80.80 |
| | | | LS \$ - |
| | | | LS \$ - |
| | | | LS \$ - |

Fuel cost adjusted per County's conditions of approval.

| Subs: | Qty | Rate | Price |
|-------|-----|------|---------|
| | | | LS \$ - |
| | | | LS \$ - |
| | | | LS \$ - |
| | | | LS \$ - |
| | | | LS \$ - |
| | | | LS \$ - |

| Labor: | | | |
|--------------------|--------|----------|----------|
| Labor Subtotal | | \$ 79.00 | |
| Markup | 15.00% | \$ 11.85 | |
| Total Labor | | | \$ 90.85 |

| Equipment: | | | |
|------------------------|---------|------|------|
| Equipment Subtotal | | \$ - | |
| Equipment Adjustment | 100.00% | \$ - | |
| Markup | 15.00% | \$ - | |
| Total Equipment | | | \$ - |

| Vendor & Suppliers: | | | |
|-------------------------------------|--------|----------|----------|
| Vendor & Suppliers Subtotal | | \$ 80.80 | |
| Markup | 15.00% | \$ 12.12 | |
| Total Vendor & Suppliers | | | \$ 92.92 |

| Subcontractor: | | | |
|----------------------------|-------|------|------|
| Subcontractor Subtotal | | \$ - | |
| Markup | 5.00% | \$ - | |
| Total Subcontractor | | | \$ - |

Sub Total **\$183.77**
Oregon Student Success Fund (CAT TAX) **\$1.05**

Invoice Billing

\$185.00

Extra Work Record

Company Performing work: Weitman Ex Project Name: CCCH
 Date of Work: 5/22/2023 Project Number: 27040
 Client: PCL Reference Doc: 8726-2041
 Work done for: PCL Foreman On Site: Brent Blair

Description of Work: BYPASS 1080-1064

Revised to 1 HR per County's conditions of approval. Reflected on previous page.

| Blades: | Hours | Hourly Rate | Price |
|-----------------------|-------|-------------|-------|
| Cat 120H Motor Grader | | /hr \$ | - |
| Cat 140H Motor Grader | | /hr \$ | - |
| W/Liner Controls Add: | | /hr \$ | - |

| Compactors: | Hours | Hourly Rate | Price |
|----------------------------------|-------|-------------|-------|
| Dynapac CC142 Double Drum | | /hr \$ | - |
| Dynapac CA362D 84" Smooth Drum | | /hr \$ | - |
| Dynapac CA362PD 84" Padfoot Drum | | /hr \$ | - |

| Dozers: | Hours | Hourly Rate | Price |
|-----------------------|-------|-------------|-------|
| John Deere 650J Dozer | | /hr \$ | - |
| Cat D5N LGP Dozer | | /hr \$ | - |
| Cat D6N Dozer | | /hr \$ | - |

| Loaders: | Hours | Hourly Rate | Price |
|--|-------|-------------|-------|
| Cat 287B Multi Terrain Loader (Skid Steer) | | /hr \$ | - |
| John Deere 544J Loader | | /hr \$ | - |
| Cat 924H Loader | | /hr \$ | - |

| Scrapers: | Hours | Hourly Rate | Price |
|---------------------------|-------|-------------|-------|
| Cat 615C Scraper (paddle) | | /hr \$ | - |
| Cat 621G Scraper | | /hr \$ | - |
| TEREX TS14G Scraper | | /hr \$ | - |

| Trackhoes: | Hours | Hourly Rate | Price |
|--|-------|-------------|-------|
| JD 510 (11K #; Reach 11.67'; Pick-Wt. 5,258 #) 2 GL/HR | | /hr \$ | - |
| JD 85D (19K #; Reach 15.08'; Pick-Wt. 4,248 #) 2 GL/HR | | /hr \$ | - |
| JD 120D (30K #; Reach 19.5'; Pick-Wt. 5,766 #) 3 GL/HR | | /hr \$ | - |
| JD 120D (30K #; Reach 19.5'; Pick-Wt. 5,766 #) 3 GL/HR | | /hr \$ | - |
| JD 135D (34K #; Reach 19.5'; Pick-Wt. 5,984 #) 3 GL/HR | | /hr \$ | - |
| JD 240D (55K #; Reach 22.83'; Pick-Wt. 16,877 #) 6 GL/HR | | /hr \$ | - |
| JD 270D (61K #; Reach 23.67'; Pick-Wt. 19,727 #) 6 GL/HR | | /hr \$ | - |
| JD 350D (75K #; Reach 26.17'; Pick-Wt. 22,623 #) 7 GL/HR | | /hr \$ | - |
| JD 450D (99K #; Reach 27.08'; Pick-Wt. 28,400 #) 7 GL/HR | | /hr \$ | - |
| Hoopack Add: | | /hr \$ | - |
| Rockhammer Add: | | /hr \$ | - |

| Trucks: | Hours | Hourly Rate | Price |
|-----------------------------|-------|-------------|-------|
| Dump Truck | | /hr \$ | - |
| Super Solo Dump Truck | | /hr \$ | - |
| 25 yd. End Dump | | /hr \$ | - |
| Track & Pup Transfer | | /hr \$ | - |
| Water Truck | | /hr \$ | - |
| Sweeper Truck (Un-operated) | | /hr \$ | - |
| Sweeper Truck (Operated) | | /hr \$ | - |

| Fuel Truck | Hours | Hourly Rate | Price |
|---------------------------|-------|-------------|-------|
| Crew Trucks & Trailers: | | /hr \$ | - |
| Crew Truck | | /hr \$ | - |
| Tilt Deck Trailer- 16 ton | | /hr \$ | - |

| Small Tools: | Hours | Hourly Rate | Price |
|-------------------|-------|-------------|-------|
| Plate Compactor | | /day \$ | - |
| Jumping Jack | | /day \$ | - |
| Power Trowel | | /day \$ | - |
| Concrete Vibrator | | /day \$ | - |
| Laser, Any | | /day \$ | - |

| Labor: Straight Time | Hours | Hourly Rate | Price |
|---------------------------|-------|-------------|-------|
| Superintendent | | /hr \$ | - |
| Foreman | | /hr \$ | - |
| Operator | | /hr \$ | - |
| Pipe Layer/ Grade Checker | | /hr \$ | - |
| Laborer | | /hr \$ | - |

| Labor: Overtime | Hours | Hourly Rate | Price |
|---------------------------|-------|-------------|-------|
| Superintendent | | /hr \$ | - |
| Foreman | | /hr \$ | - |
| Operator | | /hr \$ | - |
| Pipe Layer/ Grade Checker | | /hr \$ | - |
| Laborer | | /hr \$ | - |

| Labor: Double-time | Hours | Hourly Rate | Price |
|---------------------------|-------|-------------|-------|
| Superintendent | | /hr \$ | - |
| Foreman | | /hr \$ | - |
| Operator | | /hr \$ | - |
| Pipe Layer/ Grade Checker | | /hr \$ | - |
| Laborer | | /hr \$ | - |

| Vendors & Suppliers: | Qty | Rate | Price |
|-----------------------------|-----|--------|-------|
| 8x20 steel sheet | | /LS \$ | - |
| Rain for Rent bypass system | | /LS \$ | - |
| | | /LS \$ | - |
| | | /LS \$ | - |
| | | /LS \$ | - |

| Subs: | Qty | Rate | Price |
|-------|-----|--------|-------|
| | | /LS \$ | - |
| | | /LS \$ | - |
| | | /LS \$ | - |
| | | /LS \$ | - |
| | | /LS \$ | - |

| Labor: | Subtotal | Markup | Total Labor |
|--------|----------|--------|-------------|
| | \$ - | \$ - | \$ - |

| Equipment: | Subtotal | Markup | Total Equipment |
|------------|----------|--------|-----------------|
| | \$ - | \$ - | \$ - |

| Vendor & Suppliers: | Subtotal | Markup | Total Vendor & Suppliers |
|---------------------|----------|--------|--------------------------|
| | \$ - | \$ - | \$ - |

| Subcontractor: | Subtotal | Markup | Total Subcontractor |
|----------------|----------|--------|---------------------|
| | \$ - | \$ - | \$ - |

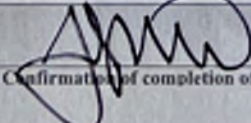
Preauthorization to perform work _____ Date _____
 Confirmation of completion of work  Date 5/22/23

Extra Work Record

Company Performing work: Weitman Excavation Inc
Date of Work: 5/23/2023
Client: PCL
Work done for: PCL

Project Name: CCCC
Project Number: 22040
Reference Doc: 8726.002
Foreman On Site: Brent Blair

Description of Work:

Bypass MH1080 to MH1084

Revised to 1 HR per County's conditions of approval.

All Rates are Base on Unoperated Rates

| Blades: | Hours | Hourly Rate | Price |
|-----------------------|-------|-------------|-------|
| Cat 120H Motor Grader | | \$130.00/hr | \$ - |
| Cat 140H Motor Grader | | \$135.00/hr | \$ - |
| W/Laser Controls Add: | | \$60.00/hr | \$ - |

| Compactors: | Hours | Hourly Rate | Price |
|---|-------|-------------|-------|
| Dynapac CC142 Double Drum | | \$65.00/hr | \$ - |
| Dynapac CA362D 84" Smooth Drum / Pad Foot | | \$135.00/hr | \$ - |
| Cat 825C Pad foot | | \$230.00/hr | \$ - |

| Dozers: | Hours | Hourly Rate | Price |
|--------------------------------|-------|-------------|-------|
| John Deere 450J Dozer | | \$95.00/hr | \$ - |
| John Deere 650J Dozer | | \$135.00/hr | \$ - |
| John Deere 750J / Cat D6 Dozer | | \$150.00/hr | \$ - |

| Loaders: | Hours | Hourly Rate | Price |
|--|-------|-------------|-------|
| Cat 287B Multi Terrain Loader (Skid Steer) | | \$65.00/hr | \$ - |
| John Deere 544J Loader | | \$95.00/hr | \$ - |
| Cat 924H Loader | | \$145.00/hr | \$ - |

| Scrapers: | Hours | Hourly Rate | Price |
|---------------------------|-------|-------------|-------|
| Cat 615C Scraper (paddle) | | \$255.00/hr | \$ - |
| Cat 621G Scraper | | \$325.00/hr | \$ - |
| TEREX TS14G Scraper | | \$355.00/hr | \$ - |

| Trackhoes: | Hours | Hourly Rate | Price |
|--|-------|-------------|-------|
| JD 50D (11K #; Reach 11.67"; Pick-Wt. 53258 #) 2 GL/HR | | \$60.00/hr | \$ - |
| JD 85D (19K #; Reach 15.08"; Pick-Wt. 4,248 #) 2 GL/HR | | \$75.00/hr | \$ - |
| JD 120D (30K #; Reach 19.5"; Pick-Wt. 5,766 #) 3 GL/HR | | \$95.00/hr | \$ - |
| JD 130D (30K #; Reach 19.5"; Pick-Wt. 5,766 #) 3 GL/HR | | \$135.00/hr | \$ - |
| JD 135D (34K #; Reach 19.5"; Pick-Wt. 5,984 #) 3 GL/HR | | \$155.00/hr | \$ - |
| JD 240D (55K #; Reach 22.83"; Pick-Wt. 16,877 #) 6 GL/HR | | \$175.00/hr | \$ - |
| JD 270D (61K #; Reach 23.67"; Pick-Wt. 19,727 #) 6 GL/HR | | \$190.00/hr | \$ - |
| JD 350D (75K #; Reach 24.17"; Pick-Wt. 27,623 #) 7 GL/HR | | \$200.00/hr | \$ - |
| JD 450D (98K #; Reach 27.08"; Pick-Wt. 29,900 #) 7 GL/HR | | \$260.00/hr | \$ - |
| Hoe-pack Add: | | \$55.00/hr | \$ - |
| Rockhammer Add: | | \$195.00/hr | \$ - |

| Trucks: | Hours | Hourly Rate | Price |
|-----------------------|-------|-------------|-------|
| Dump Truck | | \$125.00/hr | \$ - |
| Super Solo Dump Truck | | \$155.00/hr | \$ - |
| 25 yd. End Dump | | \$165.00/hr | \$ - |
| Truck & Pup/ Transfer | | \$165.00/hr | \$ - |
| Offroad Truck | | \$175.00/hr | \$ - |
| Water Truck | | \$105.00/hr | \$ - |
| Sweeper Truck | | \$165.00/hr | \$ - |
| Vacuum Truck | | \$295.00/hr | \$ - |
| Hook Truck | | \$175.00/hr | \$ - |

| Small Tools: | Hours | Hourly Rate | Price |
|---------------------------|-------|-------------|-------|
| Diesel Plate Compactor | | \$35.00/hr | \$ - |
| GPS Unit | | \$35.00/hr | \$ - |
| Tilt Deck Trailer- 16 ton | | \$25.00/hr | \$ - |
| | | /day | \$ - |
| | | /day | \$ - |
| | | /day | \$ - |
| | | /day | \$ - |

| Labor: Straight Time | Hours | Hourly Rate | Price |
|---------------------------|-------|-------------|----------|
| Superintendent | | \$122.00/hr | \$ - |
| Foreman | | \$108.00/hr | \$ - |
| Operator | 1 | \$79.00/hr | \$ 79.00 |
| Pipe Layer/ Grade Checker | | \$65.00/hr | \$ - |
| Laborer | | \$64.00/hr | \$ - |

| Labor: Overtime | Hours | Hourly Rate | Price |
|---------------------------|-------|-------------|-------|
| Superintendent | | \$162.00/hr | \$ - |
| Foreman | | \$141.00/hr | \$ - |
| Operator | | \$110.00/hr | \$ - |
| Pipe Layer/ Grade Checker | | \$88.00/hr | \$ - |
| Laborer | | \$87.00/hr | \$ - |

| Labor: Double-time | Hours | Hourly Rate | Price |
|---------------------------|-------|-------------|-------|
| Superintendent | | \$202.00/hr | \$ - |
| Foreman | | \$174.00/hr | \$ - |
| Operator | | \$141.00/hr | \$ - |
| Pipe Layer/ Grade Checker | | \$112.00/hr | \$ - |
| Laborer | | \$110.00/hr | \$ - |

| Vendors & Suppliers: | Qty | Rate | Price |
|-----------------------------|-----|--------|--------------|
| 8x20 Steel Sheet | 1 | | LS \$ - |
| Rain For Rent Bypass System | 1 | | LS \$ - |
| Diesel Fuel | 20 | \$4.04 | Gal \$ 80.80 |
| | | | LS \$ - |
| | | | LS \$ - |
| | | | LS \$ - |

Fuel cost adjusted per County's conditions of approval.

| Subs: | Qty | Rate | Price |
|-------|-----|------|----------|
| | | | Ton \$ - |
| | | | LS \$ - |
| | | | LS \$ - |
| | | | LS \$ - |
| | | | LS \$ - |
| | | | LS \$ - |
| | | | LS \$ - |

| | | | |
|--------------------|--------|----------|----------|
| Labor: | | | |
| Labor Subtotal | | \$ 79.00 | |
| Markup | 15.00% | \$ 11.85 | |
| Total Labor | | | \$ 90.85 |

| | | | |
|------------------------|---------|------|------|
| Equipment: | | | |
| Equipment Subtotal | | \$ - | |
| Equipment Adjustment | 100.00% | \$ - | |
| Markup | 15.00% | \$ - | |
| Total Equipment | | | \$ - |

| | | | |
|-------------------------------------|--------|----------|----------|
| Vendor & Suppliers: | | | |
| Vendor & Suppliers Subtotal | | \$ 80.80 | |
| Markup | 15.00% | \$ 12.12 | |
| Total Vendor & Suppliers | | | \$ 92.92 |

| | | | |
|----------------------------|-------|------|------|
| Subcontractor: | | | |
| Subcontractor Subtotal | | \$ - | |
| Markup | 5.00% | \$ - | |
| Total Subcontractor | | | \$ - |

Sub Total \$183.77
Oregon Student Success Fund (CAT TAX) \$1.05

Invoice Billing

\$185.00

Extra Work Record

Company Performing work: Weitman EX
 Date of Work: 5/23/2023
 Client: PCL
 Work done for: PCL

Project Name: CCCH
 Project Number: 22040
 Reference Doc: 8726-2041
 Foreman On Site: Brent Blair

Description of Work: BYPASS 1080-1084

Revised to 1 HR per County's conditions of approval. Reflected on previous page.

| Blades: | Hours | Hourly Rate | Price |
|-----------------------|-------|-------------|-------|
| Cat 120H Motor Grader | | /hr \$ | - |
| Cat 140H Motor Grader | | /hr \$ | - |
| W/Laser Controls Add: | | /hr \$ | - |

| Compactors: | Hours | Hourly Rate | Price |
|----------------------------------|-------|-------------|-------|
| Dynapac CC142 Double Drum | | /hr \$ | - |
| Dynapac CA362D 84" Smooth Drum | | /hr \$ | - |
| Dynapac CA362PD 84" Padfoot Drum | | /hr \$ | - |

| Dozers: | Hours | Hourly Rate | Price |
|-----------------------|-------|-------------|-------|
| John Deere 650E Dozer | | /hr \$ | - |
| Cat D5N LGP Dozer | | /hr \$ | - |
| Cat D6N Dozer | | /hr \$ | - |

| Loaders: | Hours | Hourly Rate | Price |
|--|-------|-------------|-------|
| Cat 287B Multi Terrain Loader (Skid Steer) | | /hr \$ | - |
| John Deere 544J Loader | | /hr \$ | - |
| Cat 924H Loader | | /hr \$ | - |

| Scrapers: | Hours | Hourly Rate | Price |
|---------------------------|-------|-------------|-------|
| Cat 615C Scraper (paddle) | | /hr \$ | - |
| Cat 621G Scraper | | /hr \$ | - |
| TREX TS14G Scraper | | /hr \$ | - |

| Trackhoes: | Hours | Hourly Rate | Price |
|--|-------|-------------|-------|
| JD 56D (11K #, Reach 11.67', Pick-Wt. 3,258 #) 2 GL/HR | | /hr \$ | - |
| JD 85D (19K #, Reach 15.08', Pick-Wt. 4,248 #) 2 GL/HR | | /hr \$ | - |
| JD 120D (35K #, Reach 19.3', Pick-Wt. 5,766 #) 3 GL/HR | | /hr \$ | - |
| JD 126D (35K #, Reach 19.3', Pick-Wt. 5,766 #) 3 GL/HR | | /hr \$ | - |
| JD 135D (34K #, Reach 19.3', Pick-Wt. 5,984 #) 3 GL/HR | | /hr \$ | - |
| JD 246D (55K #, Reach 22.83', Pick-Wt. 16,877 #) 4 GL/HR | | /hr \$ | - |
| JD 270D (61K #, Reach 23.67', Pick-Wt. 19,777 #) 4 GL/HR | | /hr \$ | - |
| JD 356D (75K #, Reach 24.37', Pick-Wt. 27,623 #) 7 GL/HR | | /hr \$ | - |
| JD 456D (98K #, Reach 27.09', Pick-Wt. 29,960 #) 7 GL/HR | | /hr \$ | - |
| Hoopack Add: | | /hr \$ | - |
| Rockhopper Add: | | /hr \$ | - |

| Trucks: | Hours | Hourly Rate | Price |
|-----------------------------|-------|-------------|-------|
| Dump Truck | | /hr \$ | - |
| Super Solo Dump Truck | | /hr \$ | - |
| 25 yd. End Dump | | /hr \$ | - |
| Truck & Pulp Transfer | | /hr \$ | - |
| Water Truck | | /hr \$ | - |
| Sweeper Truck (Un-operated) | | /hr \$ | - |
| Sweeper Truck (Operated) | | /hr \$ | - |

| Fuel Truck | Hours | Hourly Rate | Price |
|---------------|-------|-------------|-------|
| <u>20 GAL</u> | | | |

| Small Tools: | Hours | Hourly Rate | Price |
|-------------------|-------|-------------|-------|
| Plate Compactor | | /day \$ | - |
| Jumping Jack | | /day \$ | - |
| Power Trowel | | /day \$ | - |
| Concrete Vibrator | | /day \$ | - |
| Laser, Any | | /day \$ | - |

| Labor: Straight Time | Hours | Hourly Rate | Price |
|---------------------------|-------|-------------|-------|
| Superintendent | | /hr \$ | - |
| Foreman | | /hr \$ | - |
| Operator | | /hr \$ | - |
| Pipe Layer/ Grade Checker | | /hr \$ | - |
| Laborer | | /hr \$ | - |

| Labor: Overtime | Hours | Hourly Rate | Price |
|---------------------------|-------|-------------|-------|
| Superintendent | | /hr \$ | - |
| Foreman | | /hr \$ | - |
| Operator | | /hr \$ | - |
| Pipe Layer/ Grade Checker | | /hr \$ | - |
| Laborer | | /hr \$ | - |

| Labor: Double-time | Hours | Hourly Rate | Price |
|---------------------------|-------|-------------|-------|
| Superintendent | | /hr \$ | - |
| Foreman | | /hr \$ | - |
| Operator | | /hr \$ | - |
| Pipe Layer/ Grade Checker | | /hr \$ | - |
| Laborer | | /hr \$ | - |

| Vendors & Suppliers: | Qty | Rate | Price |
|------------------------------------|-----|------|-------|
| <u>8x 20 Steel Sheet</u> | | L.S. | \$ - |
| <u>rain for 12ft bypass system</u> | | L.S. | \$ - |
| | | L.S. | \$ - |
| | | L.S. | \$ - |
| | | L.S. | \$ - |

| Subs: | Qty | Rate | Price |
|-------|-----|------|-------|
| | | L.S. | \$ - |
| | | L.S. | \$ - |
| | | L.S. | \$ - |
| | | L.S. | \$ - |
| | | L.S. | \$ - |

| Labor: | Subtotal | Markup | Total Labor |
|--------|----------|--------|-------------|
| | \$ - | \$ - | \$ - |

| Equipment: | Subtotal | Equipment Adjustment | Markup | Total Equipment |
|------------|----------|----------------------|--------|-----------------|
| | \$ - | \$ - | \$ - | \$ - |

| Vendor & Suppliers: | Subtotal | Markup | Total Vendor & Suppliers |
|---------------------|----------|--------|--------------------------|
| | \$ - | \$ - | \$ - |

| Subcontractor: | Subtotal | Markup | Total Subcontractor |
|----------------|----------|--------|---------------------|
| | \$ - | \$ - | \$ - |

Preauthorization to perform work _____ Date _____
 Confirmation of completion of work [Signature] Date 5/23/23

Extra Work Record

Company Performing work: Weitman Excavation Inc
Date of Work: 5/24/2023
Client: PCL
Work done for: PCL

Project Name: CCCC
Project Number: 22040
Reference Doc: 8726.002
Foreman On Site: Brent Blair

Description of Work:

Bypass MH1080 to MH1084

Revised to 1 HR per County's conditions of approval.

All Rates are Base on Unoperated Rates

| Blades: | Hours | Hourly Rate | Price |
|-----------------------|-------|-------------|-------|
| Cat 120H Motor Grader | | \$130.00/hr | \$ - |
| Cat 140H Motor Grader | | \$135.00/hr | \$ - |
| W/Laser Controls Add: | | \$60.00/hr | \$ - |

| Compactors: | Hours | Hourly Rate | Price |
|---|-------|-------------|-------|
| Dynapac CC142 Double Drum | | \$65.00/hr | \$ - |
| Dynapac CA362D 84" Smooth Drum / Pad Foot | | \$135.00/hr | \$ - |
| Cat 825C Pad foot | | \$230.00/hr | \$ - |

| Dozers: | Hours | Hourly Rate | Price |
|--------------------------------|-------|-------------|-------|
| John Deere 450J Dozer | | \$95.00/hr | \$ - |
| John Deere 650J Dozer | | \$135.00/hr | \$ - |
| John Deere 750J / Cat D6 Dozer | | \$150.00/hr | \$ - |

| Loaders: | Hours | Hourly Rate | Price |
|--|-------|-------------|-------|
| Cat 287B Multi Terrain Loader (Skid Steer) | | \$65.00/hr | \$ - |
| John Deere 544J Loader | | \$95.00/hr | \$ - |
| Cat 924H Loader | | \$145.00/hr | \$ - |

| Scrapers: | Hours | Hourly Rate | Price |
|---------------------------|-------|-------------|-------|
| Cat 615C Scraper (paddle) | | \$255.00/hr | \$ - |
| Cat 621G Scraper | | \$325.00/hr | \$ - |
| TEREX TS14G Scraper | | \$355.00/hr | \$ - |

| Trackhoes: | Hours | Hourly Rate | Price |
|--|-------|-------------|-------|
| JD 50D (11K #; Reach 11.67"; Pick-Wt. 53258 #) 2 GL/HR | | \$60.00/hr | \$ - |
| JD 85D (19K #; Reach 15.08"; Pick-Wt. 4,248 #) 2 GL/HR | | \$75.00/hr | \$ - |
| JD 120D (30K #; Reach 19.5"; Pick-Wt. 5,766 #) 3 GL/HR | | \$95.00/hr | \$ - |
| JD 130D (30K #; Reach 19.5"; Pick-Wt. 5,766 #) 3 GL/HR | | \$135.00/hr | \$ - |
| JD 135D (34K #; Reach 19.5"; Pick-Wt. 5,984 #) 3 GL/HR | | \$155.00/hr | \$ - |
| JD 240D (55K #; Reach 22.83"; Pick-Wt. 16,877 #) 6 GL/HR | | \$175.00/hr | \$ - |
| JD 270D (61K #; Reach 23.67"; Pick-Wt. 19,727 #) 6 GL/HR | | \$190.00/hr | \$ - |
| JD 350D (75K #; Reach 24.17"; Pick-Wt. 27,623 #) 7 GL/HR | | \$200.00/hr | \$ - |
| JD 450D (98K #; Reach 27.08"; Pick-Wt. 29,900 #) 7 GL/HR | | \$260.00/hr | \$ - |
| Hoe-pack Add: | | \$55.00/hr | \$ - |
| Rockhammer Add: | | \$195.00/hr | \$ - |

| Trucks: | Hours | Hourly Rate | Price |
|-----------------------|-------|-------------|-------|
| Dump Truck | | \$125.00/hr | \$ - |
| Super Solo Dump Truck | | \$155.00/hr | \$ - |
| 25 yd. End Dump | | \$165.00/hr | \$ - |
| Truck & Pup/ Transfer | | \$165.00/hr | \$ - |
| Offroad Truck | | \$175.00/hr | \$ - |
| Water Truck | | \$105.00/hr | \$ - |
| Sweeper Truck | | \$165.00/hr | \$ - |
| Vacuum Truck | | \$295.00/hr | \$ - |
| Hook Truck | | \$175.00/hr | \$ - |

| Small Tools: | Hours | Hourly Rate | Price |
|---------------------------|-------|-------------|-------|
| Diesel Plate Compactor | | \$35.00/hr | \$ - |
| GPS Unit | | \$35.00/hr | \$ - |
| Tilt Deck Trailer- 16 ton | | \$25.00/hr | \$ - |
| | | /day | \$ - |
| | | /day | \$ - |
| | | /day | \$ - |
| | | /day | \$ - |

| Labor: Straight Time | Hours | Hourly Rate | Price |
|---------------------------|-------|-------------|----------|
| Superintendent | | \$122.00/hr | \$ - |
| Foreman | | \$108.00/hr | \$ - |
| Operator | 1 | \$79.00/hr | \$ 79.00 |
| Pipe Layer/ Grade Checker | | \$65.00/hr | \$ - |
| Laborer | | \$64.00/hr | \$ - |

| Labor: Overtime | Hours | Hourly Rate | Price |
|---------------------------|-------|-------------|-------|
| Superintendent | | \$162.00/hr | \$ - |
| Foreman | | \$141.00/hr | \$ - |
| Operator | | \$110.00/hr | \$ - |
| Pipe Layer/ Grade Checker | | \$88.00/hr | \$ - |
| Laborer | | \$87.00/hr | \$ - |

| Labor: Double-time | Hours | Hourly Rate | Price |
|---------------------------|-------|-------------|-------|
| Superintendent | | \$202.00/hr | \$ - |
| Foreman | | \$174.00/hr | \$ - |
| Operator | | \$141.00/hr | \$ - |
| Pipe Layer/ Grade Checker | | \$112.00/hr | \$ - |
| Laborer | | \$110.00/hr | \$ - |

| Vendors & Suppliers: | Qty | Rate | Price |
|------------------------------------|-----|--------|--------------|
| 8x20 Steel Sheet | 1 | | LS \$ - |
| Rain For Rent (ByPass Pump System) | 1 | | LS \$ - |
| Diesel Fuel | 20 | \$4.04 | Gal \$ 80.80 |
| | | | LS \$ - |
| | | | LS \$ - |
| | | | LS \$ - |

Fuel cost adjusted per County's conditions of approval.

| Subs: | Qty | Rate | Price |
|-------|-----|------|---------|
| | | | LS \$ - |
| | | | LS \$ - |
| | | | LS \$ - |
| | | | LS \$ - |
| | | | LS \$ - |
| | | | LS \$ - |

| | | | |
|--------------------|--------|----------|----------|
| Labor: | | | |
| Labor Subtotal | | \$ 79.00 | |
| Markup | 15.00% | \$ 11.85 | |
| Total Labor | | | \$ 90.85 |

| | | | |
|------------------------|---------|------|------|
| Equipment: | | | |
| Equipment Subtotal | | \$ - | |
| Equipment Adjustment | 100.00% | \$ - | |
| Markup | 15.00% | \$ - | |
| Total Equipment | | | \$ - |

| | | | |
|-------------------------------------|--------|----------|----------|
| Vendor & Suppliers: | | | |
| Vendor & Suppliers Subtotal | | \$ 80.80 | |
| Markup | 15.00% | \$ 12.12 | |
| Total Vendor & Suppliers | | | \$ 92.92 |

| | | | |
|----------------------------|-------|------|------|
| Subcontractor: | | | |
| Subcontractor Subtotal | | \$ - | |
| Markup | 5.00% | \$ - | |
| Total Subcontractor | | | \$ - |

Sub Total **\$183.77**

Oregon Student Success Fund (CAT TAX) **\$1.05**

Invoice Billing

\$185.00

Extra Work Record

Company Performing work: Weitman Ex
 Date of Work: 5/24/23
 Client: PCL
 Work done for: PCL

Project Name: CCH
 Project Number: 22040
 Reference Doc: 8726-2041
 Foreman On Site: Brent Blevy

Description of Work: BYPASS 1080-1084

Revised to 1 HR per County's conditions of approval. Reflected on previous page.

| Blades: | Hours | Hourly Rate | Price |
|-----------------------|-------|-------------|-------|
| Cat 120H Motor Grader | | /hr | \$ - |
| Cat 140H Motor Grader | | /hr | \$ - |
| W/Laser Controls Add: | | /hr | \$ - |

| Compactors: | Hours | Hourly Rate | Price |
|----------------------------------|-------|-------------|-------|
| Dynapac CC142 Double Drum | | /hr | \$ - |
| Dynapac CA362D 84" Smooth Drum | | /hr | \$ - |
| Dynapac CA362PD 84" Padfoot Drum | | /hr | \$ - |

| Dozers: | Hours | Hourly Rate | Price |
|-----------------------|-------|-------------|-------|
| John Deere 6500 Dozer | | /hr | \$ - |
| Cat D5N LGP Dozer | | /hr | \$ - |
| Cat D6N Dozer | | /hr | \$ - |

| Loaders: | Hours | Hourly Rate | Price |
|--|-------|-------------|-------|
| Cat 247B Multi Terrain Loader (Skid Steer) | | /hr | \$ - |
| John Deere 544J Loader | | /hr | \$ - |
| Cat 924H Loader | | /hr | \$ - |

| Scrapers: | Hours | Hourly Rate | Price |
|---------------------------|-------|-------------|-------|
| Cat 615C Scraper (paddle) | | /hr | \$ - |
| Cat 621G Scraper | | /hr | \$ - |
| TEREX TS140 Scraper | | /hr | \$ - |

| Trackhoes: | Hours | Hourly Rate | Price |
|--|-------|-------------|-------|
| JD 56D (11K #, Reach 11.67', Pick-Wt. 5,258 #) 2 GL/HR | | /hr | \$ - |
| JD 45D (19K #, Reach 15.00', Pick-Wt. 4,248 #) 2 GL/HR | | /hr | \$ - |
| JD 120D (30K #, Reach 19.5', Pick-Wt. 5,766 #) 3 GL/HR | | /hr | \$ - |
| JD 120D (30K #, Reach 19.5', Pick-Wt. 5,766 #) 3 GL/HR | | /hr | \$ - |
| JD 135D (34K #, Reach 19.5', Pick-Wt. 5,984 #) 3 GL/HR | | /hr | \$ - |
| JD 240D (55K #, Reach 22.83', Pick-Wt. 16,877 #) 6 GL/HR | | /hr | \$ - |
| JD 270D (61K #, Reach 23.67', Pick-Wt. 19,727 #) 6 GL/HR | | /hr | \$ - |
| JD 350D (75K #, Reach 24.17', Pick-Wt. 27,623 #) 7 GL/HR | | /hr | \$ - |
| JD 450D (98K #, Reach 27.06', Pick-Wt. 29,900 #) 7 GL/HR | | /hr | \$ - |
| Hoopack Add: | | /hr | \$ - |
| Rockhammer Add: | | /hr | \$ - |

| Trucks: | Hours | Hourly Rate | Price |
|-----------------------------|-------|-------------|-------|
| Dump Truck | | /hr | \$ - |
| Super Solo Dump Truck | | /hr | \$ - |
| 25 yd. End Dump | | /hr | \$ - |
| Truck & Pup Transfer | | /hr | \$ - |
| Water Truck | | /hr | \$ - |
| Sweeper Truck (Un-operated) | | /hr | \$ - |
| Sweeper Truck (Operated) | | /hr | \$ - |

| Fuel Truck | Hours | Hourly Rate | Price |
|---------------------------|-------|-------------|-------|
| Crew Trucks & Trailers | | | |
| Crew Truck | | /hr | \$ - |
| Tilt Deck Trailer- 16 ton | | /hr | \$ - |

| Small Tools: | Hours | Hourly Rate | Price |
|-------------------|-------|-------------|-------|
| Plate Compactor | | /day | \$ - |
| Jumping Jack | | /day | \$ - |
| Power Trowel | | /day | \$ - |
| Concrete Vibrator | | /day | \$ - |
| Laser, Any | | /day | \$ - |
| | | /day | \$ - |
| | | /day | \$ - |

| Labor: Straight Time | Hours | Hourly Rate | Price |
|---------------------------|-------|-------------|-------|
| Superintendent | | /hr | \$ - |
| Foreman | | /hr | \$ - |
| Operator | | /hr | \$ - |
| Pipe Layer/ Grade Checker | | /hr | \$ - |
| Laborer | | /hr | \$ - |

| Labor: Overtime | Hours | Hourly Rate | Price |
|---------------------------|-------|-------------|-------|
| Superintendent | | /hr | \$ - |
| Foreman | | /hr | \$ - |
| Operator | | /hr | \$ - |
| Pipe Layer/ Grade Checker | | /hr | \$ - |
| Laborer | | /hr | \$ - |

| Labor: Double-time | Hours | Hourly Rate | Price |
|---------------------------|-------|-------------|-------|
| Superintendent | | /hr | \$ - |
| Foreman | | /hr | \$ - |
| Operator | | /hr | \$ - |
| Pipe Layer/ Grade Checker | | /hr | \$ - |
| Laborer | | /hr | \$ - |

| Vendors & Suppliers: | Qty | Rate | Price |
|-----------------------------|-----|------|-------|
| 8x20 Steel Sheet | | LS | \$ - |
| Rain for rent bypass system | | LS | \$ - |
| | | LS | \$ - |
| | | LS | \$ - |
| | | LS | \$ - |

| Subs: | Qty | Rate | Price |
|-------|-----|------|-------|
| | | LS | \$ - |
| | | LS | \$ - |
| | | LS | \$ - |
| | | LS | \$ - |
| | | LS | \$ - |

| Labor: | Subtotal | Markup | Total Labor |
|--------|----------|--------|-------------|
| | \$ - | \$ - | \$ - |

| Equipment: | Subtotal | Markup | Total Equipment |
|------------|----------|--------|-----------------|
| | \$ - | \$ - | \$ - |

| Vendor & Suppliers: | Subtotal | Markup | Total Vendor & Suppliers |
|---------------------|----------|--------|--------------------------|
| | \$ - | \$ - | \$ - |

| Subcontractor: | Subtotal | Markup | Total Subcontractor |
|----------------|----------|--------|---------------------|
| | \$ - | \$ - | \$ - |

Preauthorization to perform work _____ Date _____
 Confirmation of completion of work AMW Date 5/24/23

Extra Work Record

Company Performing work: Weitman Excavation Inc
Date of Work: 5/25/2023
Client: PCL
Work done for: PCL

Project Name: CCCC
Project Number: 22040
Reference Doc: 8726.002
Foreman On Site: Brent Blair

Description of Work:

Bypass MH1080 to MH1084

Revised to 1 HR per County's conditions of approval.

All Rates are Base on Unoperated Rates

| Blades: | Hours | Hourly Rate | Price |
|-----------------------|-------|-------------|-------|
| Cat 120H Motor Grader | | \$130.00/hr | \$ - |
| Cat 140H Motor Grader | | \$195.00/hr | \$ - |
| W/Laser Controls Add: | | \$60.00/hr | \$ - |

| Compactors: | Hours | Hourly Rate | Price |
|---|-------|-------------|-------|
| Dynapac CC142 Double Drum | | \$65.00/hr | \$ - |
| Dynapac CA362D 84" Smooth Drum / Pad Foot | | \$135.00/hr | \$ - |
| Cat 825C Pad foot | | \$230.00/hr | \$ - |

| Dozers: | Hours | Hourly Rate | Price |
|--------------------------------|-------|-------------|-------|
| John Deere 450J Dozer | | \$95.00/hr | \$ - |
| John Deere 650J Dozer | | \$135.00/hr | \$ - |
| John Deere 750J / Cat D6 Dozer | | \$150.00/hr | \$ - |

| Loaders: | Hours | Hourly Rate | Price |
|--|-------|-------------|-------|
| Cat 287B Multi Terrain Loader (Skid Steer) | | \$65.00/hr | \$ - |
| John Deere 544J Loader | | \$95.00/hr | \$ - |
| Cat 924H Loader | | \$145.00/hr | \$ - |

| Scrapers: | Hours | Hourly Rate | Price |
|---------------------------|-------|-------------|-------|
| Cat 615C Scraper (paddle) | | \$255.00/hr | \$ - |
| Cat 621G Scraper | | \$325.00/hr | \$ - |
| TEREX TS14G Scraper | | \$355.00/hr | \$ - |

| Trackhoes: | Hours | Hourly Rate | Price |
|--|-------|-------------|-------|
| JD 50D (11K #; Reach 11.67"; Pick-Wt. 53258 #) 2 GL/HR | | \$60.00/hr | \$ - |
| JD 85D (19K #; Reach 15.08"; Pick-Wt. 4,248 #) 2 GL/HR | | \$75.00/hr | \$ - |
| JD 120D (30K #; Reach 19.5"; Pick-Wt. 5,766 #) 3 GL/HR | | \$95.00/hr | \$ - |
| JD 130D (30K #; Reach 19.5"; Pick-Wt. 5,766 #) 3 GL/HR | | \$135.00/hr | \$ - |
| JD 135D (34K #; Reach 19.5"; Pick-Wt. 5,984 #) 3 GL/HR | | \$155.00/hr | \$ - |
| JD 240D (55K #; Reach 22.83"; Pick-Wt. 16,877 #) 6 GL/HR | | \$175.00/hr | \$ - |
| JD 270D (61K #; Reach 23.67"; Pick-Wt. 19,727 #) 6 GL/HR | | \$190.00/hr | \$ - |
| JD 350D (75K #; Reach 24.17"; Pick-Wt. 27,623 #) 7 GL/HR | | \$200.00/hr | \$ - |
| JD 450D (98K #; Reach 27.08"; Pick-Wt. 29,900 #) 7 GL/HR | | \$260.00/hr | \$ - |
| Hoe-pack Add: | | \$55.00/hr | \$ - |
| Rockhammer Add: | | \$195.00/hr | \$ - |

| Trucks: | Hours | Hourly Rate | Price |
|-----------------------|-------|-------------|-------|
| Dump Truck | | \$125.00/hr | \$ - |
| Super Solo Dump Truck | | \$155.00/hr | \$ - |
| 25 yd. End Dump | | \$165.00/hr | \$ - |
| Truck & Pup/ Transfer | | \$165.00/hr | \$ - |
| Offroad Truck | | \$175.00/hr | \$ - |
| Water Truck | | \$105.00/hr | \$ - |
| Sweeper Truck | | \$165.00/hr | \$ - |
| Vacuum Truck | | \$295.00/hr | \$ - |
| Hook Truck | | \$175.00/hr | \$ - |

| Small Tools: | Hours | Hourly Rate | Price |
|---------------------------|-------|-------------|-------|
| Diesel Plate Compactor | | \$35.00/hr | \$ - |
| GPS Unit | | \$35.00/hr | \$ - |
| Tilt Deck Trailer- 16 ton | | \$25.00/hr | \$ - |
| | | /day | \$ - |
| | | /day | \$ - |
| | | /day | \$ - |
| | | /day | \$ - |

| Labor: Straight Time | Hours | Hourly Rate | Price |
|---------------------------|-------|-------------|----------|
| Superintendent | | \$122.00/hr | \$ - |
| Foreman | | \$108.00/hr | \$ - |
| Operator | 1 | \$79.00/hr | \$ 79.00 |
| Pipe Layer/ Grade Checker | | \$65.00/hr | \$ - |
| Laborer | | \$64.00/hr | \$ - |

| Labor: Overtime | Hours | Hourly Rate | Price |
|---------------------------|-------|-------------|-------|
| Superintendent | | \$162.00/hr | \$ - |
| Foreman | | \$141.00/hr | \$ - |
| Operator | | \$110.00/hr | \$ - |
| Pipe Layer/ Grade Checker | | \$88.00/hr | \$ - |
| Laborer | | \$87.00/hr | \$ - |

| Labor: Double-time | Hours | Hourly Rate | Price |
|---------------------------|-------|-------------|-------|
| Superintendent | | \$202.00/hr | \$ - |
| Foreman | | \$174.00/hr | \$ - |
| Operator | | \$141.00/hr | \$ - |
| Pipe Layer/ Grade Checker | | \$112.00/hr | \$ - |
| Laborer | | \$110.00/hr | \$ - |

| Vendors & Suppliers: | Qty | Rate | Price |
|------------------------------------|-----|---------------|-------------|
| 8x20 Steel Sheet | 1 | \$484.00/LS | \$ 484.00 |
| Rain For Rent (ByPass Pump System) | 1 | \$4,446.90/LS | \$ 4,446.90 |
| Diesel Fuel | 20 | \$4.04/Gal | \$ 80.80 |
| | | | LS \$ - |
| | | | LS \$ - |
| | | | LS \$ - |
| | | | LS \$ - |

Fuel cost adjusted per County's conditions of approval.

| Subs: | Qty | Rate | Price |
|-------|-----|------|---------|
| | | | LS \$ - |
| | | | LS \$ - |
| | | | LS \$ - |
| | | | LS \$ - |
| | | | LS \$ - |
| | | | LS \$ - |
| | | | LS \$ - |

| Labor: | | | |
|--------------------|--------|----------|----------|
| Labor Subtotal | | \$ 79.00 | |
| Markup | 15.00% | \$ 11.85 | |
| Total Labor | | | \$ 90.85 |

| Equipment: | | | |
|------------------------|---------|------|------|
| Equipment Subtotal | | \$ - | |
| Equipment Adjustment | 100.00% | \$ - | |
| Markup | 15.00% | \$ - | |
| Total Equipment | | | \$ - |

| Vendor & Suppliers: | | | |
|-------------------------------------|--------|-------------|-------------|
| Vendor & Suppliers Subtotal | | \$ 5,011.70 | |
| Markup | 15.00% | \$ 751.76 | |
| Total Vendor & Suppliers | | | \$ 5,763.46 |

| Subcontractor: | | | |
|----------------------------|-------|------|------|
| Subcontractor Subtotal | | \$ - | |
| Markup | 5.00% | \$ - | |
| Total Subcontractor | | | \$ - |

Sub Total **\$5,854.31**

Oregon Student Success Fund (CAT TAX) **\$33.37**

Invoice Billing

\$5,888.00

Extra Work Record

Company Performing work: Weilman Ex
 Date of Work: 5/25/23
 Client: PCL
 Work done for: PCL

Project Name: 22040 CCUT
 Project Number: 22040
 Reference Doc: 8726-2041
 Foreman On Site: Brent Blair

Description of Work: BYPASS 1080-1084

Revised to 1 HR per County's conditions of approval. Reflected on previous page.

| Blades: | Hours | Hourly Rate | Price |
|-----------------------|-------|-------------|-------|
| Cat 120H Motor Grader | | /hr \$ | - |
| Cat 140H Motor Grader | | /hr \$ | - |
| W/Laser Controls Add: | | /hr \$ | - |

| Compactors: | Hours | Hourly Rate | Price |
|----------------------------------|-------|-------------|-------|
| Dynapac CC142 Double Drum | | /hr \$ | - |
| Dynapac CA362D 84" Smooth Drum | | /hr \$ | - |
| Dynapac CA362PD 84" Padfoot Drum | | /hr \$ | - |

| Dozers: | Hours | Hourly Rate | Price |
|-----------------------|-------|-------------|-------|
| John Deere 650J Dozer | | /hr \$ | - |
| Cat D5N LGP Dozer | | /hr \$ | - |
| Cat D6N Dozer | | /hr \$ | - |

| Loaders: | Hours | Hourly Rate | Price |
|--|-------|-------------|-------|
| Cat 287B Multi Terrain Loader (Skid Steer) | | /hr \$ | - |
| John Deere 544J Loader | | /hr \$ | - |
| Cat 924H Loader | | /hr \$ | - |

| Scrapers: | Hours | Hourly Rate | Price |
|---------------------------|-------|-------------|-------|
| Cat 615C Scraper (paddle) | | /hr \$ | - |
| Cat 621G Scraper | | /hr \$ | - |
| TEREX TS14G Scraper | | /hr \$ | - |

| Trackhoes: | Hours | Hourly Rate | Price |
|--|-------|-------------|-------|
| JD 50D (11K #, Reach 11.67', Pick-Wt. 5,218 #) 2 GL/HR | | /hr \$ | - |
| JD 85D (19K #, Reach 15.09', Pick-Wt. 6,248 #) 2 GL/HR | | /hr \$ | - |
| JD 120D (26K #, Reach 19.5', Pick-Wt. 8,766 #) 3 GL/HR | | /hr \$ | - |
| JD 120D (26K #, Reach 19.5', Pick-Wt. 8,766 #) 3 GL/HR | | /hr \$ | - |
| JD 135D (34K #, Reach 19.5', Pick-Wt. 5,984 #) 3 GL/HR | | /hr \$ | - |
| JD 240D (55K #, Reach 22.83', Pick-Wt. 16,877 #) 6 GL/HR | | /hr \$ | - |
| JD 270D (61K #, Reach 23.67', Pick-Wt. 19,227 #) 6 GL/HR | | /hr \$ | - |
| JD 350D (75K #, Reach 24.12', Pick-Wt. 27,623 #) 7 GL/HR | | /hr \$ | - |
| JD 450D (98K #, Reach 27.08', Pick-Wt. 29,900 #) 7 GL/HR | | /hr \$ | - |
| Hoopack Add: | | /hr \$ | - |
| Rockhammer Add: | | /hr \$ | - |

| Trucks: | Hours | Hourly Rate | Price |
|-----------------------------|-------|-------------|-------|
| Dump Truck | | /hr \$ | - |
| Super Solo Dump Truck | | /hr \$ | - |
| 25-yd. End Dump | | /hr \$ | - |
| Truck & Pup Transfer | | /hr \$ | - |
| Water Truck | | /hr \$ | - |
| Sweeper Truck (Un-operated) | | /hr \$ | - |
| Sweeper Truck (Operated) | | /hr \$ | - |

| Fuel Trucks: | Hours | Hourly Rate | Price |
|---------------------------|-------|-------------|-------|
| Crew Trucks & Trailers: | | | |
| Crew Truck | | /hr \$ | - |
| Tilt Deck Trailer- 16 ton | | /hr \$ | - |

| Small Tools: | Hours | Hourly Rate | Price |
|-------------------|-------|-------------|-------|
| Plate Compactor | | /day \$ | - |
| Jumping Jack | | /day \$ | - |
| Power Trowel | | /day \$ | - |
| Concrete Vibrator | | /day \$ | - |
| Laser, Any | | /day \$ | - |
| | | /day \$ | - |

| Label: Straight Time | Hours | Hourly Rate | Price |
|---------------------------|-------|-------------|-------|
| Superintendent | | /hr \$ | - |
| Foreman | | /hr \$ | - |
| Operator | | /hr \$ | - |
| Pipe Layer/ Grade Checker | | /hr \$ | - |
| Laborer | | /hr \$ | - |

| Label: Overtime | Hours | Hourly Rate | Price |
|---------------------------|-------|-------------|-------|
| Superintendent | | /hr \$ | - |
| Foreman | | /hr \$ | - |
| Operator | | /hr \$ | - |
| Pipe Layer/ Grade Checker | | /hr \$ | - |
| Laborer | | /hr \$ | - |

| Label: Double-time | Hours | Hourly Rate | Price |
|---------------------------|-------|-------------|-------|
| Superintendent | | /hr \$ | - |
| Foreman | | /hr \$ | - |
| Operator | | /hr \$ | - |
| Pipe Layer/ Grade Checker | | /hr \$ | - |
| Laborer | | /hr \$ | - |

| Vendors & Suppliers: | Qty | Rate | Price |
|----------------------|-----|-------|-------|
| 8x20 Steel Sheet | | LS \$ | - |
| | | LS \$ | - |
| | | LS \$ | - |
| | | LS \$ | - |
| | | LS \$ | - |

| Subs: | Qty | Rate | Price |
|-------|-----|-------|-------|
| | | LS \$ | - |
| | | LS \$ | - |
| | | LS \$ | - |
| | | LS \$ | - |
| | | LS \$ | - |

| Label: | Hours | Hourly Rate | Price |
|----------------|-------|-------------|-------|
| Label Subtotal | | \$ | - |
| Markup | | \$ | - |
| Total Labor | | \$ | - |

| Equipment: | Hours | Hourly Rate | Price |
|----------------------|-------|-------------|-------|
| Equipment Subtotal | | \$ | - |
| Equipment Adjustment | | \$ | - |
| Markup | | \$ | - |
| Total Equipment | | \$ | - |

| Vendor & Suppliers: | Hours | Hourly Rate | Price |
|-----------------------------|-------|-------------|-------|
| Vendor & Suppliers Subtotal | | \$ | - |
| Markup | | \$ | - |
| Total Vendor & Suppliers | | \$ | - |

| Subcontractor: | Hours | Hourly Rate | Price |
|------------------------|-------|-------------|-------|
| Subcontractor Subtotal | | \$ | - |
| Markup | | \$ | - |
| Total Subcontractor | | \$ | - |

Preauthorization to perform work _____ Date _____
 Confirmation of completion of work [Signature] Date 5/25



September 15th, 2023

PCL
13920 SE Eastgate Way, Suite 400
Bellevue, WA 98005

Ref: 22040 CLACKAMAS COUNTY CIRCUIT COURTHOUSE
WEI 22040; PCO 8726.003 ENCLOSED 006 SANITARY LATERAL TO RESIDENTS HOME EVENT OF RELIEF CLAIM

Attn: Jacob Brovelli

Enclosed 006 – Sanitary Lateral to Residents Home

1. On March 22nd, 2023 Subcontractor has discovered underground utilities within the Project Site that: (1) are not identified or misidentified in the Clackamas County Circuit Courthouse Public Utility Plans and any As-built Documents, Reference Documents, and Disclosed Data made available to the Project Company during the RFP process; and (2) the utility could not have been discovered during site investigations, including exploratory excavations and further borings, performed in accordance with Section 7.4 of the Project Agreement to confirm the location and type of underground structures.
2. In order to have a functioning system that meets all governing authorities' codes, this Enclosed 006 relief of event claim is being submitted due to the required changes in the sanitary line from the project agreement plans to what is actually installed. Attachment 1, plan sheet C713 shows the original existing conditions plan with **only the 15" sanitary main and no laterals** between existing MH 1084A and existing MH 1080.
3. Attachment 2, plan sheet C713 was submitted by Weitman Excavation showing an existing sanitary lateral between existing MH 1084A and existing MH 1080 that was identified after noticing that existing MH 1080 was backed up with sewage. On March 22nd, 2023 further investigation took place via video push camera, of which, verified horizontal location of this sanitary lateral to the residents at 18980 Leland Road, Oregon City, OR 97045.
 - Attachment 1, existing conditions drawing.
 - Attachment 2, lateral from video inspection.
4. The re-route of this sanitary lateral for the residents at 18980 Leland Road, Oregon City, OR 97045 is under re-design. As of March 30th, 2023 the Subcontractor started providing a bypass pump located at existing manhole 1080 to maintain sanitary sewer service until re-design and installation of proposed lateral is completed. The daily costs are being tracked on "Time & Material" tickets and are being provided to the Contractor in a timely manner. The new lateral is now installed and the by-pass pumps can be removed. Please see attached costs for the third claim submission for the dates of May 30th through June 13th to maintain and keep bypass active.

Thank you,

A handwritten signature in blue ink that reads "James Weitman".

James Weitman
Project Manager





June 13th, 2023

PCL
13920 SE Eastgate Way, Suite 400
Bellevue, WA 98005

Ref: 22040 CLACKAMAS COUNTY CIRCUIT COURTHOUSE
WX. 22040; PCO 8726.003 SANITARY MH1084-MH1080 BYPASS CLAIM

Attn: Jacob Brovelli

Weitman Excavation would like to provide the following pricing for the directed scope of work below.
(See attached breakout and backup)

| | | |
|---------|-------------------|------------|
| Week 10 | 5/30/23 – 6/02/23 | \$740.00 |
| Week 11 | 6/05/23 – 6/09/23 | \$1,199.00 |
| Week 12 | 6/13/23 | \$4,613.00 |

TOTAL: **\$6,552.00**

If you have any questions regarding this information, please give me a call @ (503)729-3013.

Thank you,

James Weitman
Project Manager



Enclosed 6 - Attachment 1

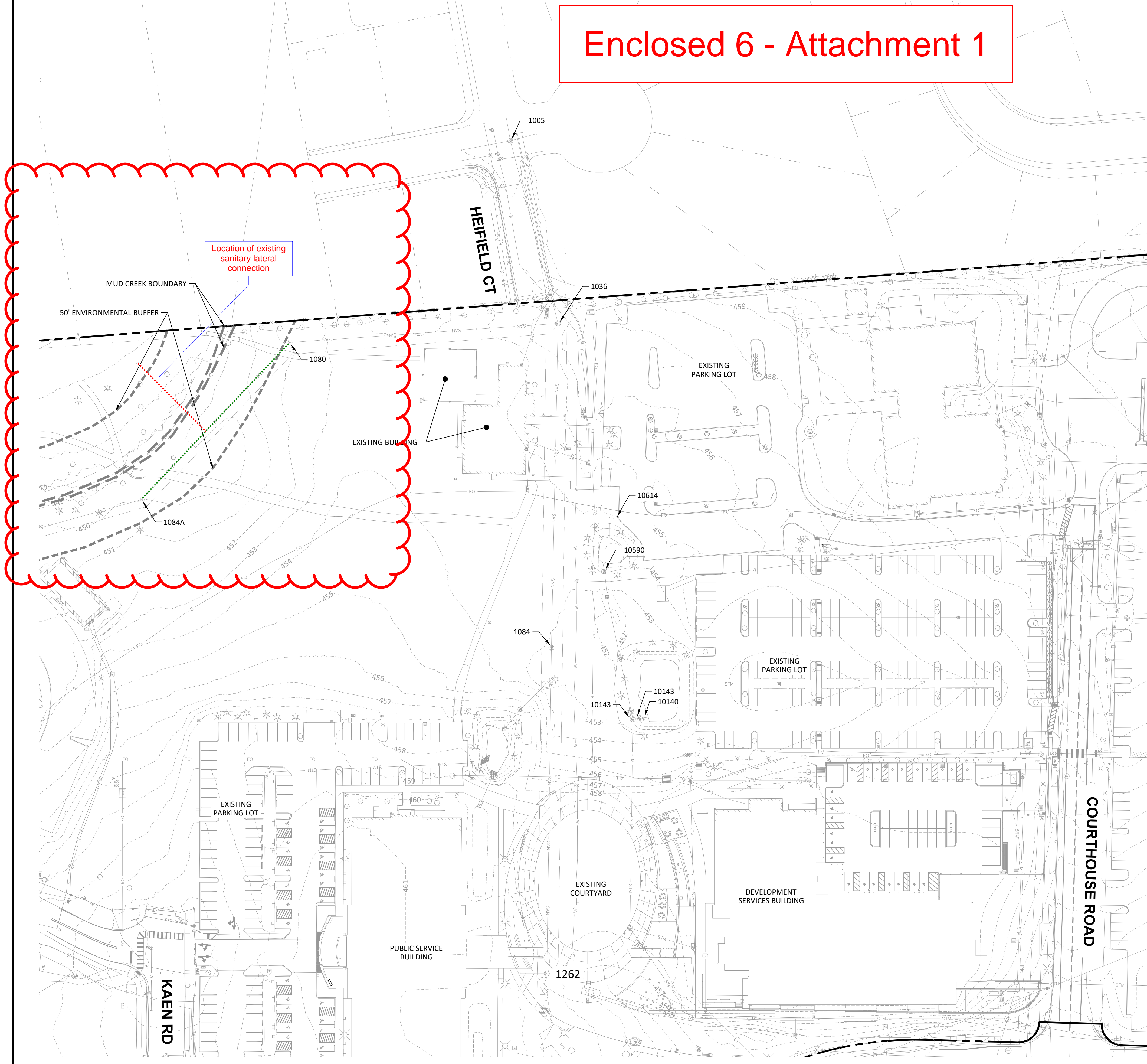
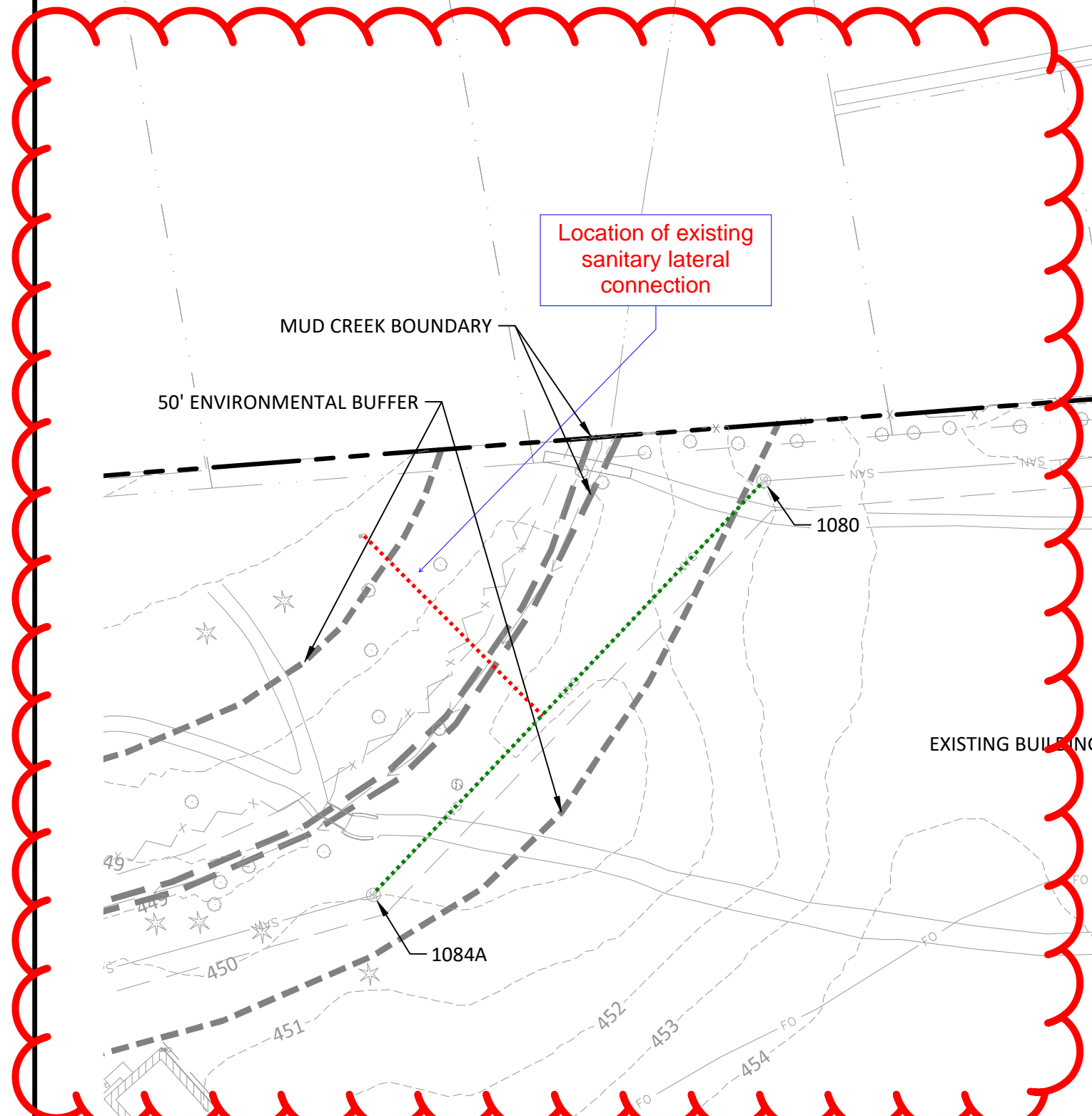

SANITARY STRUCTURE DATA

- 1005 SANITARY MANHOLE
RIM=456.51'
IE 8" PVC(NW)=448.72'
IE 8" PVC(SE)=443.51'
IE 8" PVC(NW)=443.29'
IE 15" PVC(SW)=442.86'
IE 15" PVC(NE)=442.65'
- 1036 SANITARY MANHOLE
RIM=455.95'
IE 8" PVC(S)=439.01'
IE 15" PVC(E)=438.65'
IE 15" PVC(SW)=438.62'
IE 4" TO BLDG NOT MEASURED
FLOW IS TO EAST, BUT DIPS SHOW
FLOW TO SW.
- 1080 SANITARY MANHOLE
RIM=452.53'
IE 8" PVC(SE)=440.21'
IE 8" PVC(N)=440.05'
- 1084 SANITARY MANHOLE
RIM=454.19'
IE 15" PVC(W)=437.58'
IE 15" PVC(E)=437.55'
- 1084A SANITARY MANHOLE
RIM=450.50'
IE 8" PVC(SE)=441.20'
IE 8" PVC(NW)=441.08'
- 1262 SANITARY MANHOLE
RIM=457.89'
IE (S)=437.06 (CANNOT SEE PIPE)
IE 15" PVC(W)=436.56'
IE 15" PVC(E)=436.55'

STORM STRUCTURE DATA

- 10140 DITCH INLET
RIM=450.23'
IE 12" PVC(S)=448.38'
BOTTOM=445.48'
- 10143 STORM MANHOLE
RIM=452.96'
APPROX IE (S)=448.66' (CLOSED PIPE)
IE 12" PVC(N)=448.21'
BOTTOM=445.86'
- 10144 STORM MANHOLE
RIM=452.76'
IE 12" PVC(S)=448.36'
IE 6" PVC(SW)=448.26'
IE 12" PVC(N)=448.16'
IE 24" HDPE(E)=448.16'
BOTTOM=447.46'
- 10590 STORM MANHOLE
RIM=454.57'
IE 12" CMP(E)=450.57'
IE 12" CMP(W)=450.47'
BOTTOM=446.57'
- 10614 AREA DRAIN
RIM=454.13'
IE 6" (S)=453.25'

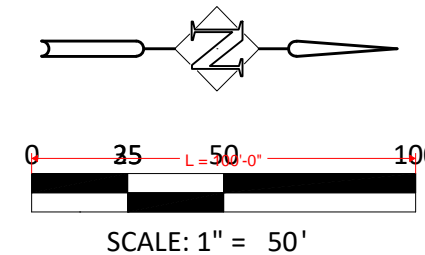

Harper
Houff Peterson
Righellis Inc.
ENGINEERS PLANNERS
LANDSCAPE ARCHITECTS SURVEYORS
200 NE 303RD ST, SUITE 200
PORTLAND, OREGON 97217
DESIGNED BY: HHPR
DRAWN BY: HHPR

PUBLIC UTILITY IMPROVEMENT PLANS
2125 KAEN RD
OREGON CITY, OREGON 97045
OC PROJECT #: PL22-00040
CLACKAMAS COUNTY COURTHOUSE
EXISTING CONDITIONS PLAN

| REV # | DATE | REVISIONS DESCRIPTION |
|-------|------|-----------------------|
| | | |
| | | |
| | | |



CITY OF OREGON CITY
PUBLIC WORKS DEPARTMENT
APPROVAL FOR CONSTRUCTION
APPROVED AS SUBMITTED

Erik Nichols
SIGNATURE
NAME: Erik Nichols
DATE: 12.09.22

APPROVAL EXPIRES 6
MONTHS AFTER DATE ABOVE

OC RECORD DRAWING #:
100276.03

DRAWING NUMBER:
C703
SHEET 4 OF 25

GENERAL ESC NOTES

- BMP'S SHOWN ARE THE MINIMUM REQUIRED. ADDITIONAL MEASURES MAY BE NECESSARY DURING CONSTRUCTION AS FIELD CONDITIONS DICTATE IN ACCORDANCE WITH CITY AND DEQ PERMIT REQUIREMENTS.
- ALL PROPOSED SLOPE GRADING SHALL CONFORM TO I.B.C. REQUIREMENTS FOR BENCHING AND GRADING.

We have identified the location of a lateral adding sewer flow to this existing line. Currently there is no sanitary outfall for our newly installed SS line.

Sanitary Bypass installed at EXMH 1080

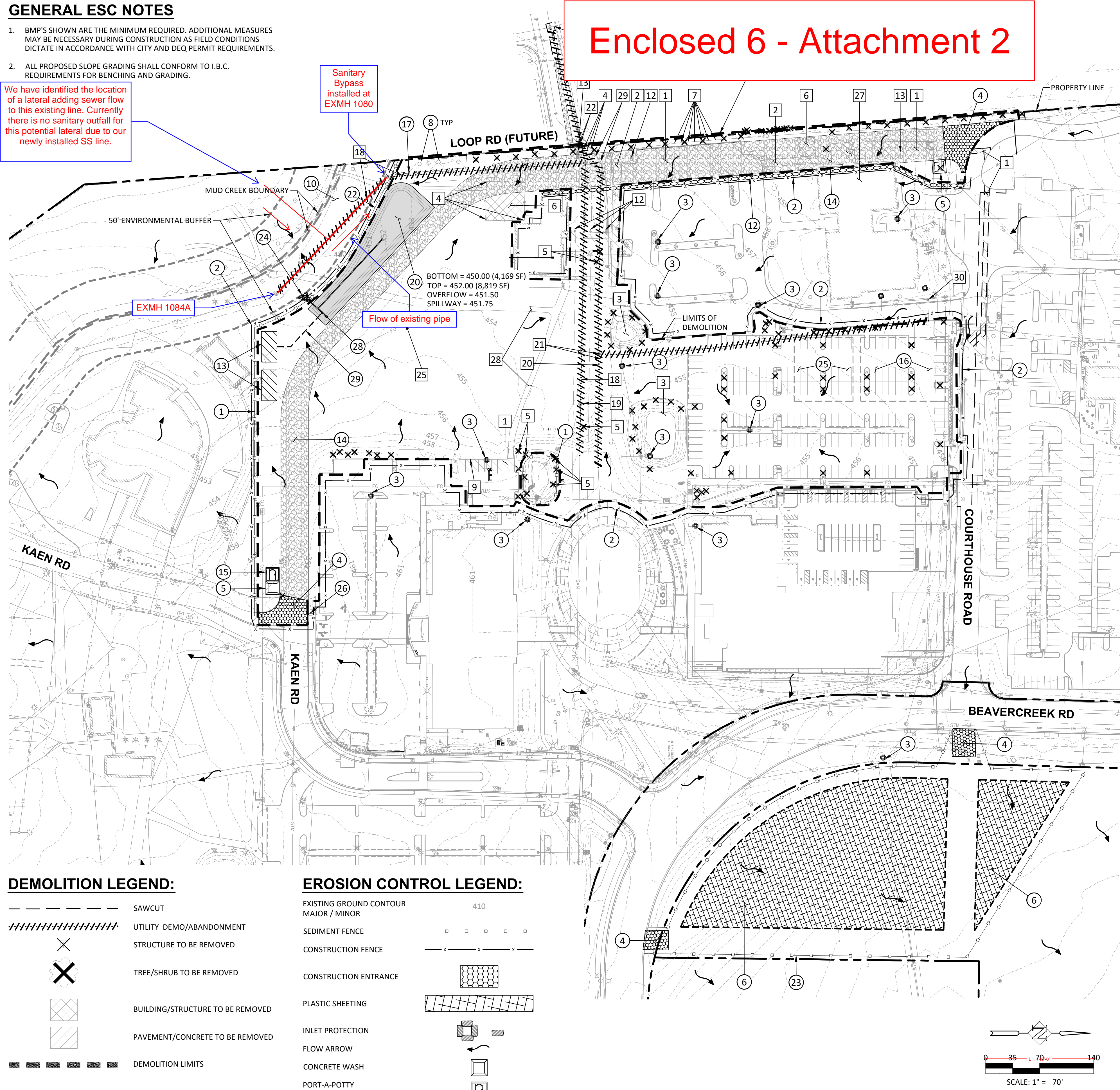

DEMOLITION LEGEND:

- SAWCUT
- ////// UTILITY DEMO/ABANDONMENT
- ✕ STRUCTURE TO BE REMOVED
- ✕ TREE/SHRUB TO BE REMOVED
- ▨ BUILDING/STRUCTURE TO BE REMOVED
- ▧ PAVEMENT/CONCRETE TO BE REMOVED
- DEMOLITION LIMITS

EROSION CONTROL LEGEND:

- EXISTING GROUND CONTOUR MAJOR / MINOR
- SEDIMENT FENCE
- CONSTRUCTION FENCE
- CONSTRUCTION ENTRANCE
- PLASTIC SHEETING
- INLET PROTECTION
- FLOW ARROW
- CONCRETE WASH
- PORT-A-POTTY

EROSION CONTROL NOTES:

- INSTALL SEDIMENT FENCE PER DETAIL ON SHEET C716.
- INSTALL 6" TALL CHAINLINK CONSTRUCTION FENCING.
- TYPE 4 OR 5 INLET PROTECTION (SILT SACKS ON CATCH BASINS AND BEEHIVES. BIOBAGS ON CURB INLETS) PER DETAILS ON SHEET C716.
- GRAVEL CONSTRUCTION ENTRANCE PER DETAIL ON SHEET C716. INSTALL AT THE BEGINNING OF CONSTRUCTION AND MAINTAIN FOR THE DURATION OF THE PROJECT. ADDITIONAL MEASURES INCLUDING, BUT NOT LIMITED TO, STREET SWEEPING AND VACUUMING MAY BE REQUIRED TO ENSURE THAT ALL PAVED AREAS ARE KEPT CLEAN FOR THE DURATION OF THE PROJECT.
- INSTALL CONCRETE TRUCK WASHOUT BASIN, ECO-PAN OR EQUAL PER DETAIL ON SHEET C717. CONTRACTOR TO LOCATE ON-SITE.
- APPROXIMATE LOCATION FOR SOIL STOCKPILE AREA. STOCKPILED SOIL TO BE COVERED WITH PLASTIC SHEETING PER DETAIL ON SHEET C717.
- EXISTING TREE TO REMAIN. INSTALL TREE PROTECTION FENCING AS NEEDED. CONTRACTOR TO COORDINATE WITH CITY OF OREGON CITY PLANNING DEPARTMENT PRIOR TO ANY TREE REMOVAL.
- NATURAL BUFFER AREA TO REMAIN UNDISTURBED OUTSIDE OF UTILITY AND OUTFALL WORK.
- INSTALL WATTLES PER DETAIL ON SHEET C716.
- APPROXIMATE LOCATION OF TWO (2) 18,100 GAL. BAKER TANKS (43'L X 8.5'W). BAKER TANKS TO OUTFALL TO LEVEL SPREADER PER NOTE 24 ON THIS SHEET.
- CONSTRUCT TEMPORARY GRAVEL HAUL ROAD. CONTRACTOR TO BUILD TEMPORARY HAUL ROAD TO TOP OF SUBGRADE. SEE PLAN AND PROFILE ON SHEET C720 FOR ELEVATIONS.
- PORTA-POTTY LOCATION. CONTRACTOR TO LOCATE ON-SITE.
- TRAILER AREA FOR SUBCONTRACTORS.
- INSTALL TREE PROTECTION FENCING PER DETAIL ON SHEET C717.
- PROPOSED SEDIMENT BASIN PER CROSS SECTION ON SHEET C717. BASIN TO BE CONVEYED THROUGH OVERFLOW DRAIN AND DISCHARGED THROUGH FLOW SPREADER PER DETAIL ON SHEET C717. BAKER TANKS TO BE USED AS NECESSARY FOR OUTFLOW.
- INSTALL DOUBLE SEDIMENT FENCE, OFFSET 5' (ALONG THE NATURAL BUFFER ZONE) PER DETAIL ON SHEET C716.
- INSTALL WATTLES OR SEDIMENT FENCE PER DETAILS ON SHEET C716.
- PROPOSED OUTFALL WITH FLOW DISSIPATION PER DETAIL ON SHEET C717.
- STAGING AND STORAGE AREA.
- PROPOSED PROJECT INFORMATION SIGN INCLUDING (1) OREGON CITY PERMIT NUMBER OR IDENTIFICATION, (2) NAME AND PHONE NUMBER OF THE PERMIT HOLDER, (3) NAME, PHONE NUMBER, CELL PHONE NUMBER, FAX NUMBER AND EMAIL ADDRESS OF THE SITE STEWARD RESPONSIBLE FOR EROSION AND SEDIMENT CONTROL THROUGHOUT THE PROJECT DURATION.
- GRAVEL CONE RISE OVERFLOW STRUCTURE PER DETAIL ON SHEET C717.
- OPTIONAL TEMPORARY STORM PIPE FROM SEDIMENT POND TO BAKER TANKS TO BE USED AS NECESSARY. WHEN BAKER TANKS ARE NOT NEEDED, SEDIMENT POND IS TO OUTFALL TO PER KEYNOTE 24. INSTALL SHUT OFF VALVE TO CONTROL FLOW FROM SEDIMENT POND.

DEMOLITION NOTES:

- EXISTING ASPHALT PAVEMENT TO BE REMOVED.
- EXISTING CONCRETE TO BE REMOVED.
- EXISTING STORM FACILITY TO BE REMOVED.
- EXISTING BOLLARD TO BE REMOVED.
- EXISTING TREE TO BE REMOVED. CONTRACTOR TO COORDINATE WITH CITY OF OREGON CITY PLANNING DEPARTMENT PRIOR TO REMOVAL TO CONFIRM LOCATIONS AND ROOT ZONES.
- EXISTING BUILDING TO BE REMOVED.
- EXISTING SIGN TO BE REMOVED.
- EXISTING CONCRETE CURB TO BE REMOVED.
- EXISTING LIGHT TO BE REMOVED.
- EXISTING AREA DRAIN AND LEAD TO BE REMOVED.
- EXISTING SANITARY SEWER LINE TO BE REMOVED. EXISTING LINE TO REMAIN IN SERVICE UNTIL NEW LINE IS TESTED, ACCEPTED, AND CONNECTED.
- EXISTING SANITARY SEWER MANHOLE TO BE REMOVED.
- EXISTING WATER LINE TO BE REMOVED. EXISTING LINE TO REMAIN IN SERVICE UNTIL NEW LINE IS TESTED, ACCEPTED, AND CONNECTED.
- EXISTING WATER VALVE TO BE REMOVED.
- EXISTING WATER STRUCTURE TO BE REMOVED.
- EXISTING FIBER OPTIC LINE TO BE RELOCATED.
- CONTRACTOR TO PROTECT EXISTING BUILDING FOR USE DURING CONSTRUCTION. CONTRACTOR SHALL DETERMINE A LATER DATE FOR BUILDING TO BE REMOVED.
- EXISTING PATH TO BE REMOVED.
- EXISTING ELECTRICAL LINE TO BE REMOVED.
- CONTRACTOR TO PROTECT EXISTING WATER METER.

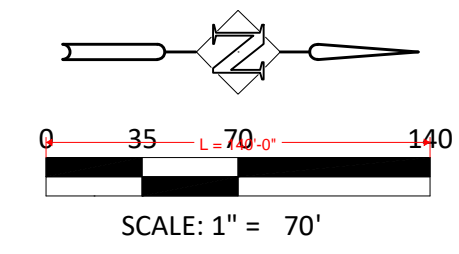

Harper
Rough Peterson
High Righellis Inc.
ENGINEERS ARCHITECTS PLANNERS
200 NE 30TH ST SUITE 1000 PORTLAND, OR 97232
DESIGNED BY: HHPR
DRAWN BY: HHPR

PUBLIC UTILITY IMPROVEMENT PLANS
2125 KAEN RD
OREGON CITY, OREGON 97045
OC PROJECT #: PL-22-00040
CLACKAMAS COUNTY COURTHOUSE
ESCP - DEMO, CLEARING, GRADING, EXCAVATING & LAND DEVELOPMENT

| REV # | DATE | DESCRIPTION |
|-------|------|-------------|
| | | |
| | | |
| | | |
| | | |



CITY OF OREGON CITY
PUBLIC WORKS DEPARTMENT
APPROVAL FOR CONSTRUCTION
APPROVED AS SUBMITTED

Erik Nichols
SIGNATURE
NAME: Erik Nichols
DATE: 12.09.22

APPROVAL EXPIRES 6 MONTHS AFTER DATE ABOVE

OC RECORD DRAWING #: 100276.08

DRAWING NUMBER:

C713

SHEET 9 OF 25



June 2nd, 2023

PCL
13920 SE Eastgate Way, Suite 400
Bellevue, WA 98005

Ref: 22040 CLACKAMAS COUNTY CIRCUIT COURTHOUSE
WX. 22040; PCO 8726.003 SANITARY MH1084-MH1080 BYPASS

Attn: Jacob Brovelli

Weitman Excavation would like to provide the following pricing for the directed scope of work below.
(See attached breakout and backup)

| | | |
|----------|---------|----------|
| 8726.003 | 5/30/23 | \$185.00 |
| 8726.003 | 5/31/23 | \$185.00 |
| 8726.003 | 6/1/23 | \$185.00 |
| 8726.003 | 6/2/23 | \$185.00 |

TOTAL: **\$740.00**

If you have any questions regarding this information, please give me a call @ (503)729-3013.

Thank you,

James Weitman
Project Manager



Extra Work Record

Company Performing work: Weitman Excavation Inc
Date of Work: 5/30/2023
Client: PCL
Work done for: PCL

Project Name: CCCC
Project Number: 22040
Reference Doc: 8726.002
Foreman On Site: Brent Blair

Description of Work:

Bypass MH1080 to MH1084

Revised to 1 HR per County's conditions of approval.

All Rates are Base on Unoperated Rates

| Blades: | Hours | Hourly Rate | Price |
|-----------------------|-------|-------------|-------|
| Cat 120H Motor Grader | | \$130.00/hr | \$ - |
| Cat 140H Motor Grader | | \$195.00/hr | \$ - |
| W/Laser Controls Add: | | \$60.00/hr | \$ - |

| Compactors: | Hours | Hourly Rate | Price |
|---|-------|-------------|-------|
| Dynapac CC142 Double Drum | | \$65.00/hr | \$ - |
| Dynapac CA362D 84" Smooth Drum / Pad Foot | | \$135.00/hr | \$ - |
| Cat 825C Pad foot | | \$230.00/hr | \$ - |

| Dozers: | Hours | Hourly Rate | Price |
|--------------------------------|-------|-------------|-------|
| John Deere 450J Dozer | | \$95.00/hr | \$ - |
| John Deere 650J Dozer | | \$135.00/hr | \$ - |
| John Deere 750J / Cat D6 Dozer | | \$150.00/hr | \$ - |

| Loaders: | Hours | Hourly Rate | Price |
|--|-------|-------------|-------|
| Cat 287B Multi Terrain Loader (Skid Steer) | | \$65.00/hr | \$ - |
| John Deere 544J Loader | | \$95.00/hr | \$ - |
| Cat 924H Loader | | \$145.00/hr | \$ - |

| Scrapers: | Hours | Hourly Rate | Price |
|---------------------------|-------|-------------|-------|
| Cat 615C Scraper (paddle) | | \$255.00/hr | \$ - |
| Cat 621G Scraper | | \$325.00/hr | \$ - |
| TEREX TS14G Scraper | | \$355.00/hr | \$ - |

| Trackhoes: | Hours | Hourly Rate | Price |
|--|-------|-------------|-------|
| JD 50D (11K #; Reach 11.67"; Pick-Wt. 53258 #) 2 GL/HR | | \$60.00/hr | \$ - |
| JD 85D (19K #; Reach 15.08"; Pick-Wt. 4,248 #) 2 GL/HR | | \$75.00/hr | \$ - |
| JD 120D (30K #; Reach 19.5"; Pick-Wt. 5,766 #) 3 GL/HR | | \$95.00/hr | \$ - |
| JD 130D (30K #; Reach 19.5"; Pick-Wt. 5,766 #) 3 GL/HR | | \$135.00/hr | \$ - |
| JD 135D (34K #; Reach 19.5"; Pick-Wt. 5,984 #) 3 GL/HR | | \$155.00/hr | \$ - |
| JD 240D (55K #; Reach 22.83"; Pick-Wt. 16,877 #) 6 GL/HR | | \$175.00/hr | \$ - |
| JD 270D (61K #; Reach 23.67"; Pick-Wt. 19,727 #) 6 GL/HR | | \$190.00/hr | \$ - |
| JD 350D (75K #; Reach 24.17"; Pick-Wt. 27,623 #) 7 GL/HR | | \$200.00/hr | \$ - |
| JD 450D (98K #; Reach 27.08"; Pick-Wt. 29,900 #) 7 GL/HR | | \$260.00/hr | \$ - |
| Hoe-pack Add: | | \$55.00/hr | \$ - |
| Rockhammer Add: | | \$195.00/hr | \$ - |

| Trucks: | Hours | Hourly Rate | Price |
|-----------------------|-------|-------------|-------|
| Dump Truck | | \$125.00/hr | \$ - |
| Super Solo Dump Truck | | \$155.00/hr | \$ - |
| 25 yd. End Dump | | \$165.00/hr | \$ - |
| Truck & Pup/ Transfer | | \$165.00/hr | \$ - |
| Offroad Truck | | \$175.00/hr | \$ - |
| Water Truck | | \$105.00/hr | \$ - |
| Sweeper Truck | | \$165.00/hr | \$ - |
| Vacuum Truck | | \$295.00/hr | \$ - |
| Hook Truck | | \$175.00/hr | \$ - |

| Small Tools: | Hours | Hourly Rate | Price |
|---------------------------|-------|-------------|-------|
| Diesel Plate Compactor | | \$35.00/hr | \$ - |
| GPS Unit | | \$35.00/hr | \$ - |
| Tilt Deck Trailer- 16 ton | | \$25.00/hr | \$ - |
| | | /day | \$ - |
| | | /day | \$ - |
| | | /day | \$ - |
| | | /day | \$ - |

| Labor: Straight Time | Hours | Hourly Rate | Price |
|---------------------------|-------|-------------|----------|
| Superintendent | | \$122.00/hr | \$ - |
| Foreman | | \$108.00/hr | \$ - |
| Operator | 1 | \$79.00/hr | \$ 79.00 |
| Pipe Layer/ Grade Checker | | \$65.00/hr | \$ - |
| Laborer | | \$64.00/hr | \$ - |

| Labor: Overtime | Hours | Hourly Rate | Price |
|---------------------------|-------|-------------|-------|
| Superintendent | | \$162.00/hr | \$ - |
| Foreman | | \$141.00/hr | \$ - |
| Operator | | \$110.00/hr | \$ - |
| Pipe Layer/ Grade Checker | | \$88.00/hr | \$ - |
| Laborer | | \$87.00/hr | \$ - |

| Labor: Double-time | Hours | Hourly Rate | Price |
|---------------------------|-------|-------------|-------|
| Superintendent | | \$202.00/hr | \$ - |
| Foreman | | \$174.00/hr | \$ - |
| Operator | | \$141.00/hr | \$ - |
| Pipe Layer/ Grade Checker | | \$112.00/hr | \$ - |
| Laborer | | \$110.00/hr | \$ - |

| Vendors & Suppliers: | Qty | Rate | Price |
|-----------------------------|-----|--------|--------------|
| 8x20 steel sheet | 1 | | LS \$ - |
| Rain for Rent Bypass System | 1 | | LS \$ - |
| Deisel Fuel | 20 | \$4.04 | Gal \$ 80.80 |
| | | | LS \$ - |
| | | | LS \$ - |
| | | | LS \$ - |

Fuel cost adjusted per County's conditions of approval.

| Subs: | Qty | Rate | Price |
|-------|-----|------|---------|
| | | | LS \$ - |
| | | | LS \$ - |
| | | | LS \$ - |
| | | | LS \$ - |
| | | | LS \$ - |
| | | | LS \$ - |

| | | | |
|--------------------|--------|----------|----------|
| Labor: | | | |
| Labor Subtotal | | \$ 79.00 | |
| Markup | 15.00% | \$ 11.85 | |
| Total Labor | | | \$ 90.85 |

| | | | |
|------------------------|---------|------|------|
| Equipment: | | | |
| Equipment Subtotal | | \$ - | |
| Equipment Adjustment | 100.00% | \$ - | |
| Markup | 15.00% | \$ - | |
| Total Equipment | | | \$ - |

| | | | |
|-------------------------------------|--------|----------|----------|
| Vendor & Suppliers: | | | |
| Vendor & Suppliers Subtotal | | \$ 80.80 | |
| Markup | 15.00% | \$ 12.12 | |
| Total Vendor & Suppliers | | | \$ 92.92 |

| | | | |
|----------------------------|-------|------|------|
| Subcontractor: | | | |
| Subcontractor Subtotal | | \$ - | |
| Markup | 5.00% | \$ - | |
| Total Subcontractor | | | \$ - |

Sub Total **\$183.77**

Oregon Student Success Fund (CAT TAX) **\$1.05**

Invoice Billing

\$185.00

Extra Work Record

Company Performing work: Weitman Ex
 Date of Work: 5/30/23
 Client: PCL
 Work done for: PCL

Project Name: 22040 CCCH
 Project Number: 8726-2041
 Reference Doc: 8726-2041
 Foreman On Site: Brest Blair

Description of Work: Bypass 1080-1064

| Blades: | Hours | Hourly Rate | Price |
|-----------------------|-------|-------------|-------|
| Cat 120H Motor Grader | | /hr \$ | - |
| Cat 140H Motor Grader | | /hr \$ | - |
| W/Laser Controls Add: | | /hr \$ | - |

| Compactors: | Hours | Hourly Rate | Price |
|----------------------------------|-------|-------------|-------|
| Dynapac CC142 Double Drum | | /hr \$ | - |
| Dynapac CA362D 84" Smooth Drum | | /hr \$ | - |
| Dynapac CA362PD 84" Padfoot Drum | | /hr \$ | - |

| Dozers: | Hours | Hourly Rate | Price |
|-----------------------|-------|-------------|-------|
| John Deere 650J Dozer | | /hr \$ | - |
| Cat D5N LGP Dozer | | /hr \$ | - |
| Cat D6N Dozer | | /hr \$ | - |

| Loaders: | Hours | Hourly Rate | Price |
|--|-------|-------------|-------|
| Cat 287B Multi Terrain Loader (Skid Steer) | | /hr \$ | - |
| John Deere 544J Loader | | /hr \$ | - |
| Cat 924H Loader | | /hr \$ | - |

| Scrapers: | Hours | Hourly Rate | Price |
|----------------------------|-------|-------------|-------|
| Cat 615C Scraper (padfoot) | | /hr \$ | - |
| Cat 621G Scraper | | /hr \$ | - |
| TEREX TS14G Scraper | | /hr \$ | - |

| Trackhoes: | Hours | Hourly Rate | Price |
|--|-------|-------------|-------|
| JD 50D (11K #, Reach 11.67', Pick-Wt. 5,258 #) 2 GL/HR | | /hr \$ | - |
| JD 85D (19K #, Reach 15.08', Pick-Wt. 4,248 #) 2 GL/HR | | /hr \$ | - |
| JD 120D (30K #, Reach 19.5', Pick-Wt. 5,766 #) 3 GL/HR | | /hr \$ | - |
| JD 120D (30K #, Reach 19.5', Pick-Wt. 5,766 #) 3 GL/HR | | /hr \$ | - |
| JD 135D (34K #, Reach 19.5', Pick-Wt. 5,984 #) 3 GL/HR | | /hr \$ | - |
| JD 240D (55K #, Reach 22.83', Pick-Wt. 16,877 #) 6 GL/HR | | /hr \$ | - |
| JD 270D (61K #, Reach 23.87', Pick-Wt. 19,727 #) 6 GL/HR | | /hr \$ | - |
| JD 350D (75K #, Reach 24.17', Pick-Wt. 27,623 #) 7 GL/HR | | /hr \$ | - |
| JD 450D (99K #, Reach 27.08', Pick-Wt. 29,900 #) 7 GL/HR | | /hr \$ | - |
| Hoepack Add: | | /hr \$ | - |
| Rockhammer Add: | | /hr \$ | - |

| Trucks: | Hours | Hourly Rate | Price |
|-----------------------------|-------|-------------|-------|
| Dump Truck | | /hr \$ | - |
| Super Solo Dump Truck | | /hr \$ | - |
| 25 yd. End Dump | | /hr \$ | - |
| Truck & Pup/ Transfer | | /hr \$ | - |
| Water Truck | | /hr \$ | - |
| Sweeper Truck (Un-operated) | | /hr \$ | - |
| Sweeper Truck (Operated) | | /hr \$ | - |

| Crew Trucks & Trailers: | Hours | Hourly Rate | Price |
|---------------------------|-------|-------------|-------|
| Crew Truck | | /hr \$ | - |
| Tilt Deck Trailer- 16 ton | | /hr \$ | - |

| Small Tools: | Hours | Hourly Rate | Price |
|-------------------|-------|-------------|-------|
| Plate Compactor | | /day \$ | - |
| Jumping Jack | | /day \$ | - |
| Power Trowel | | /day \$ | - |
| Concrete Vibrator | | /day \$ | - |
| Laser, Any | | /day \$ | - |

| Labor: Straight Time | Hours | Hourly Rate | Price |
|---------------------------|----------|-------------|-------|
| Superintendent | | /hr \$ | - |
| Foreman | | /hr \$ | - |
| Operator | <u>2</u> | /hr \$ | - |
| Pipe Layer/ Grade Checker | | /hr \$ | - |
| Laborer | | /hr \$ | - |

| Labor: Overtime | Hours | Hourly Rate | Price |
|---------------------------|-------|-------------|-------|
| Superintendent | | /hr \$ | - |
| Foreman | | /hr \$ | - |
| Operator | | /hr \$ | - |
| Pipe Layer/ Grade Checker | | /hr \$ | - |
| Laborer | | /hr \$ | - |

| Labor: Double-time | Hours | Hourly Rate | Price |
|---------------------------|-------|-------------|-------|
| Superintendent | | /hr \$ | - |
| Foreman | | /hr \$ | - |
| Operator | | /hr \$ | - |
| Pipe Layer/ Grade Checker | | /hr \$ | - |
| Laborer | | /hr \$ | - |

| Vendors & Suppliers: | Qty | Rate | Price |
|----------------------------|-----|------|----------|
| <u>12 IR Bypass System</u> | | | 1.5 \$ - |
| <u>Rx 20 Steel Sheet</u> | | | 1.5 \$ - |
| | | | 1.5 \$ - |
| | | | 1.5 \$ - |
| | | | 1.5 \$ - |

| Subs: | Qty | Rate | Price |
|-------|-----|------|----------|
| | | | 1.5 \$ - |
| | | | 1.5 \$ - |
| | | | 1.5 \$ - |
| | | | 1.5 \$ - |
| | | | 1.5 \$ - |

| Labor: | Subtotal | Markup | Total Labor |
|--------|----------|--------|-------------|
| | \$ - | \$ - | \$ - |

| Equipment: | Subtotal | Markup | Total Equipment |
|------------|----------|--------|-----------------|
| | \$ - | \$ - | \$ - |

| Vendor & Suppliers: | Subtotal | Markup | Total Vendor & Suppliers |
|---------------------|----------|--------|--------------------------|
| | \$ - | \$ - | \$ - |

| Subcontractor: | Subtotal | Markup | Total Subcontractor |
|----------------|----------|--------|---------------------|
| | \$ - | \$ - | \$ - |

Preauthorization to perform work _____ Date _____ Confirmation of completion of work _____ Date _____

5/30/23 [Signature]

Extra Work Record

Company Performing work: Weitman Excavation Inc
Date of Work: 5/31/2023
Client: PCL
Work done for: PCL

Project Name: CCCC
Project Number: 22040
Reference Doc: 8726.002
Foreman On Site: Brent Blair

Description of Work:

Bypass MH1080 to MH1084

Revised to 1 HR per County's conditions of approval.

All Rates are Base on Unoperated Rates

| Blades: | Hours | Hourly Rate | Price |
|-----------------------|-------|-------------|-------|
| Cat 120H Motor Grader | | \$130.00/hr | \$ - |
| Cat 140H Motor Grader | | \$195.00/hr | \$ - |
| W/Laser Controls Add: | | \$60.00/hr | \$ - |

| Compactors: | Hours | Hourly Rate | Price |
|---|-------|-------------|-------|
| Dynapac CC142 Double Drum | | \$65.00/hr | \$ - |
| Dynapac CA362D 84" Smooth Drum / Pad Foot | | \$135.00/hr | \$ - |
| Cat 825C Pad foot | | \$230.00/hr | \$ - |

| Dozers: | Hours | Hourly Rate | Price |
|--------------------------------|-------|-------------|-------|
| John Deere 450J Dozer | | \$95.00/hr | \$ - |
| John Deere 650J Dozer | | \$135.00/hr | \$ - |
| John Deere 750J / Cat D6 Dozer | | \$150.00/hr | \$ - |

| Loaders: | Hours | Hourly Rate | Price |
|--|-------|-------------|-------|
| Cat 287B Multi Terrain Loader (Skid Steer) | | \$65.00/hr | \$ - |
| John Deere 544J Loader | | \$95.00/hr | \$ - |
| Cat 924H Loader | | \$145.00/hr | \$ - |

| Scrapers: | Hours | Hourly Rate | Price |
|---------------------------|-------|-------------|-------|
| Cat 615C Scraper (paddle) | | \$255.00/hr | \$ - |
| Cat 621G Scraper | | \$325.00/hr | \$ - |
| TEREX TS14G Scraper | | \$355.00/hr | \$ - |

| Trackhoes: | Hours | Hourly Rate | Price |
|--|-------|-------------|-------|
| JD 50D (11K #; Reach 11.67"; Pick-Wt. 53258 #) 2 GL/HR | | \$60.00/hr | \$ - |
| JD 85D (19K #; Reach 15.08"; Pick-Wt. 4,248 #) 2 GL/HR | | \$75.00/hr | \$ - |
| JD 120D (30K #; Reach 19.5"; Pick-Wt. 5,766 #) 3 GL/HR | | \$95.00/hr | \$ - |
| JD 130D (30K #; Reach 19.5"; Pick-Wt. 5,766 #) 3 GL/HR | | \$135.00/hr | \$ - |
| JD 135D (34K #; Reach 19.5"; Pick-Wt. 5,984 #) 3 GL/HR | | \$155.00/hr | \$ - |
| JD 240D (55K #; Reach 22.83"; Pick-Wt. 16,877 #) 6 GL/HR | | \$175.00/hr | \$ - |
| JD 270D (61K #; Reach 23.67"; Pick-Wt. 19,727 #) 6 GL/HR | | \$190.00/hr | \$ - |
| JD 350D (75K #; Reach 24.17"; Pick-Wt. 27,623 #) 7 GL/HR | | \$200.00/hr | \$ - |
| JD 450D (98K #; Reach 27.08"; Pick-Wt. 29,900 #) 7 GL/HR | | \$260.00/hr | \$ - |
| Hoe-pack Add: | | \$55.00/hr | \$ - |
| Rockhammer Add: | | \$195.00/hr | \$ - |

| Trucks: | Hours | Hourly Rate | Price |
|-----------------------|-------|-------------|-------|
| Dump Truck | | \$125.00/hr | \$ - |
| Super Solo Dump Truck | | \$155.00/hr | \$ - |
| 25 yd. End Dump | | \$165.00/hr | \$ - |
| Truck & Pup/ Transfer | | \$165.00/hr | \$ - |
| Offroad Truck | | \$175.00/hr | \$ - |
| Water Truck | | \$105.00/hr | \$ - |
| Sweeper Truck | | \$165.00/hr | \$ - |
| Vacuum Truck | | \$295.00/hr | \$ - |
| Hook Truck | | \$175.00/hr | \$ - |

| Small Tools: | Hours | Hourly Rate | Price |
|---------------------------|-------|-------------|-------|
| Diesel Plate Compactor | | \$35.00/hr | \$ - |
| GPS Unit | | \$35.00/hr | \$ - |
| Tilt Deck Trailer- 16 ton | | \$25.00/hr | \$ - |
| | | /day | \$ - |
| | | /day | \$ - |
| | | /day | \$ - |
| | | /day | \$ - |

| Labor: Straight Time | Hours | Hourly Rate | Price |
|---------------------------|-------|-------------|----------|
| Superintendent | | \$122.00/hr | \$ - |
| Foreman | | \$108.00/hr | \$ - |
| Operator | 1 | \$79.00/hr | \$ 79.00 |
| Pipe Layer/ Grade Checker | | \$65.00/hr | \$ - |
| Laborer | | \$64.00/hr | \$ - |

| Labor: Overtime | Hours | Hourly Rate | Price |
|---------------------------|-------|-------------|-------|
| Superintendent | | \$162.00/hr | \$ - |
| Foreman | | \$141.00/hr | \$ - |
| Operator | | \$110.00/hr | \$ - |
| Pipe Layer/ Grade Checker | | \$88.00/hr | \$ - |
| Laborer | | \$87.00/hr | \$ - |

| Labor: Double-time | Hours | Hourly Rate | Price |
|---------------------------|-------|-------------|-------|
| Superintendent | | \$202.00/hr | \$ - |
| Foreman | | \$174.00/hr | \$ - |
| Operator | | \$141.00/hr | \$ - |
| Pipe Layer/ Grade Checker | | \$112.00/hr | \$ - |
| Laborer | | \$110.00/hr | \$ - |

| Vendors & Suppliers: | Qty | Rate | Price |
|-----------------------------|-----|--------|--------------|
| 8x20 Steel Sheet | 1 | | LS \$ - |
| Rain For Rent Bypass System | 1 | | LS \$ - |
| Diesel Fuel | 20 | \$4.04 | Gal \$ 80.80 |
| | | | LS \$ - |
| | | | LS \$ - |
| | | | LS \$ - |

Fuel cost adjusted per County's conditions of approval.

| Subs: | Qty | Rate | Price |
|-------|-----|------|----------|
| | | | Ton \$ - |
| | | | LS \$ - |
| | | | LS \$ - |
| | | | LS \$ - |
| | | | LS \$ - |
| | | | LS \$ - |
| | | | LS \$ - |

| | | | |
|--------------------|--------|----------|----------|
| Labor: | | | |
| Labor Subtotal | | \$ 79.00 | |
| Markup | 15.00% | \$ 11.85 | |
| Total Labor | | | \$ 90.85 |

| | | | |
|------------------------|---------|------|------|
| Equipment: | | | |
| Equipment Subtotal | | \$ - | |
| Equipment Adjustment | 100.00% | \$ - | |
| Markup | 15.00% | \$ - | |
| Total Equipment | | | \$ - |

| | | | |
|-------------------------------------|--------|----------|----------|
| Vendor & Suppliers: | | | |
| Vendor & Suppliers Subtotal | | \$ 80.80 | |
| Markup | 15.00% | \$ 12.12 | |
| Total Vendor & Suppliers | | | \$ 92.92 |

| | | | |
|----------------------------|-------|------|------|
| Subcontractor: | | | |
| Subcontractor Subtotal | | \$ - | |
| Markup | 5.00% | \$ - | |
| Total Subcontractor | | | \$ - |

Sub Total **\$183.77**

Oregon Student Success Fund (CAT TAX) **\$1.05**

Invoice Billing

\$185.00

Extra Work Record

Company Performing work: Weitman WA Project Name: CCCH
 Date of Work: 5/31/23 Project Number: 22040
 Client: PCL Reference Doc: 8726-2041
 Work done for: PCL Foreman On Site: Brent Blair

Description of Work: Bypass 1080-1084

| Blades: | Hours | Hourly Rate | Price |
|-----------------------|-------|-------------|-------|
| Cat 120H Motor Grader | | /hr | \$ - |
| Cat 140H Motor Grader | | /hr | \$ - |
| W/Laser Controls Add: | | /hr | \$ - |

| Compactors: | Hours | Hourly Rate | Price |
|----------------------------------|-------|-------------|-------|
| Dynapac CC142 Double Drum | | /hr | \$ - |
| Dynapac CA362D 84" Smooth Drum | | /hr | \$ - |
| Dynapac CA362PD 84" Padfoot Drum | | /hr | \$ - |

| Dozers: | Hours | Hourly Rate | Price |
|-----------------------|-------|-------------|-------|
| John Deere 650J Dozer | | /hr | \$ - |
| Cat D5N LGP Dozer | | /hr | \$ - |
| Cat D6N Dozer | | /hr | \$ - |

| Loaders: | Hours | Hourly Rate | Price |
|--|-------|-------------|-------|
| Cat 287B Multi Terrain Loader (Skid Steer) | | /hr | \$ - |
| John Deere 544J Loader | | /hr | \$ - |
| Cat 924H Loader | | /hr | \$ - |

| Scrapers: | Hours | Hourly Rate | Price |
|---------------------------|-------|-------------|-------|
| Cat 615C Scraper (paddle) | | /hr | \$ - |
| Cat 621G Scraper | | /hr | \$ - |
| TEREX TS14G Scraper | | /hr | \$ - |

| Trackhoes: | Hours | Hourly Rate | Price |
|--|-------|-------------|-------|
| JD 58D (11K #, Reach 11.67', Pick-Wt. 5,258 #) 2 GL/HR | | /hr | \$ - |
| JD 85D (19K #, Reach 15.08', Pick-Wt. 4,248 #) 2 GL/HR | | /hr | \$ - |
| JD 120D (30K #, Reach 19.5', Pick-Wt. 5,766 #) 3 GL/HR | | /hr | \$ - |
| JD 120D (30K #, Reach 19.5', Pick-Wt. 5,766 #) 3 GL/HR | | /hr | \$ - |
| JD 135D (34K #, Reach 19.5', Pick-Wt. 5,884 #) 3 GL/HR | | /hr | \$ - |
| JD 240D (55K #, Reach 22.83', Pick-Wt. 16,877 #) 4 GL/HR | | /hr | \$ - |
| JD 270D (61K #, Reach 23.67', Pick-Wt. 19,777 #) 4 GL/HR | | /hr | \$ - |
| JD 350D (75K #, Reach 24.17', Pick-Wt. 27,633 #) 7 GL/HR | | /hr | \$ - |
| JD 450D (99K #, Reach 27.08', Pick-Wt. 29,900 #) 7 GL/HR | | /hr | \$ - |
| Hoepack Add: | | /hr | \$ - |
| Rockhammer Add: | | /hr | \$ - |

| Trucks: | Hours | Hourly Rate | Price |
|-----------------------------|-------|-------------|-------|
| Dump Truck | | /hr | \$ - |
| Super Solo Dump Truck | | /hr | \$ - |
| 25 yd. End Dump | | /hr | \$ - |
| Truck & Pulp Transfer | | /hr | \$ - |
| Water Truck | | /hr | \$ - |
| Sweeper Truck (Un-operated) | | /hr | \$ - |
| Sweeper Truck (Operated) | | /hr | \$ - |

| Crew Trucks & Trailers: | Hours | Hourly Rate | Price |
|---------------------------|-------|-------------|-------|
| Crew Truck | | /hr | \$ - |
| Tilt Deck Trailer- 16 ton | | /hr | \$ - |

| Small Tools: | Hours | Hourly Rate | Price |
|-------------------|-------|-------------|-------|
| Plate Compactor | | /day | \$ - |
| Jumping Jack | | /day | \$ - |
| Power Towel | | /day | \$ - |
| Concrete Vibrator | | /day | \$ - |
| Laser, Any | | /day | \$ - |
| | | /day | \$ - |
| | | /day | \$ - |

| Labor: Straight Time | Hours | Hourly Rate | Price |
|---------------------------|-------|-------------|-------|
| Superintendent | | /hr | \$ - |
| Foreman | | /hr | \$ - |
| Operator | | /hr | \$ - |
| Pipe Layer/ Grade Checker | | /hr | \$ - |
| Laborer | | /hr | \$ - |

| Labor: Overtime | Hours | Hourly Rate | Price |
|---------------------------|-------|-------------|-------|
| Superintendent | | /hr | \$ - |
| Foreman | 2 | /hr | \$ - |
| Operator | | /hr | \$ - |
| Pipe Layer/ Grade Checker | | /hr | \$ - |
| Laborer | | /hr | \$ - |

| Labor: Double-time | Hours | Hourly Rate | Price |
|---------------------------|-------|-------------|-------|
| Superintendent | | /hr | \$ - |
| Foreman | | /hr | \$ - |
| Operator | | /hr | \$ - |
| Pipe Layer/ Grade Checker | | /hr | \$ - |
| Laborer | | /hr | \$ - |

| Vendors & Suppliers: | Qty | Rate | Price |
|----------------------|-----|------|----------|
| Bypass System | | | 1.5 \$ - |
| 8x20 Steel Sheet | | | 1.5 \$ - |
| | | | 1.5 \$ - |
| | | | 1.5 \$ - |
| | | | 1.5 \$ - |

| Subs: | Qty | Rate | Price |
|-------|-----|------|----------|
| | | | 1.5 \$ - |
| | | | 1.5 \$ - |
| | | | 1.5 \$ - |
| | | | 1.5 \$ - |
| | | | 1.5 \$ - |

| Labor: | Subtotal | Markup | Total Labor |
|--------|----------|--------|-------------|
| | \$ - | \$ - | \$ - |

| Equipment: | Subtotal | Markup | Total Equipment |
|------------|----------|--------|-----------------|
| | \$ - | \$ - | \$ - |

| Vendor & Suppliers: | Subtotal | Markup | Total Vendor & Suppliers |
|---------------------|----------|--------|--------------------------|
| | \$ - | \$ - | \$ - |

| Subcontractor: | Subtotal | Markup | Total Subcontractor |
|----------------|----------|--------|---------------------|
| | \$ - | \$ - | \$ - |

Preauthorization to perform work _____ Date _____
 Confirmation of completion of work _____ Date 5/31/23

Extra Work Record

Company Performing work: Weitman Excavation Inc
Date of Work: 6/1/2023
Client: PCL
Work done for: PCL

Project Name: CCCC
Project Number: 22040
Reference Doc: 8726.002
Foreman On Site: Brent Blair

Description of Work:

Bypass MH1080 to MH1084

Revised to 1 HR per County's conditions of approval.

All Rates are Base on Unoperated Rates

| Blades: | Hours | Hourly Rate | Price |
|-----------------------|-------|-------------|-------|
| Cat 120H Motor Grader | | \$130.00/hr | \$ - |
| Cat 140H Motor Grader | | \$195.00/hr | \$ - |
| W/Laser Controls Add: | | \$60.00/hr | \$ - |

| Compactors: | Hours | Hourly Rate | Price |
|---|-------|-------------|-------|
| Dynapac CC142 Double Drum | | \$65.00/hr | \$ - |
| Dynapac CA362D 84" Smooth Drum / Pad Foot | | \$135.00/hr | \$ - |
| Cat 825C Pad foot | | \$230.00/hr | \$ - |

| Dozers: | Hours | Hourly Rate | Price |
|--------------------------------|-------|-------------|-------|
| John Deere 450J Dozer | | \$95.00/hr | \$ - |
| John Deere 650J Dozer | | \$135.00/hr | \$ - |
| John Deere 750J / Cat D6 Dozer | | \$150.00/hr | \$ - |

| Loaders: | Hours | Hourly Rate | Price |
|--|-------|-------------|-------|
| Cat 287B Multi Terrain Loader (Skid Steer) | | \$65.00/hr | \$ - |
| John Deere 544J Loader | | \$95.00/hr | \$ - |
| Cat 924H Loader | | \$145.00/hr | \$ - |

| Scrapers: | Hours | Hourly Rate | Price |
|---------------------------|-------|-------------|-------|
| Cat 615C Scraper (paddle) | | \$255.00/hr | \$ - |
| Cat 621G Scraper | | \$325.00/hr | \$ - |
| TEREX TS14G Scraper | | \$355.00/hr | \$ - |

| Trackhoes: | Hours | Hourly Rate | Price |
|--|-------|-------------|-------|
| JD 50D (11K #; Reach 11.67"; Pick-Wt. 53258 #) 2 GL/HR | | \$60.00/hr | \$ - |
| JD 85D (19K #; Reach 15.08"; Pick-Wt. 4,248 #) 2 GL/HR | | \$75.00/hr | \$ - |
| JD 120D (30K #; Reach 19.5"; Pick-Wt. 5,766 #) 3 GL/HR | | \$95.00/hr | \$ - |
| JD 130D (30K #; Reach 19.5"; Pick-Wt. 5,766 #) 3 GL/HR | | \$135.00/hr | \$ - |
| JD 135D (34K #; Reach 19.5"; Pick-Wt. 5,984 #) 3 GL/HR | | \$155.00/hr | \$ - |
| JD 240D (55K #; Reach 22.83"; Pick-Wt. 16,877 #) 6 GL/HR | | \$175.00/hr | \$ - |
| JD 270D (61K #; Reach 23.67"; Pick-Wt. 19,727 #) 6 GL/HR | | \$190.00/hr | \$ - |
| JD 350D (75K #; Reach 24.17"; Pick-Wt. 27,623 #) 7 GL/HR | | \$200.00/hr | \$ - |
| JD 450D (98K #; Reach 27.08"; Pick-Wt. 29,900 #) 7 GL/HR | | \$260.00/hr | \$ - |
| Hoe-pack Add: | | \$55.00/hr | \$ - |
| Rockhammer Add: | | \$195.00/hr | \$ - |

| Trucks: | Hours | Hourly Rate | Price |
|-----------------------|-------|-------------|-------|
| Dump Truck | | \$125.00/hr | \$ - |
| Super Solo Dump Truck | | \$155.00/hr | \$ - |
| 25 yd. End Dump | | \$165.00/hr | \$ - |
| Truck & Pup/ Transfer | | \$165.00/hr | \$ - |
| Offroad Truck | | \$175.00/hr | \$ - |
| Water Truck | | \$105.00/hr | \$ - |
| Sweeper Truck | | \$165.00/hr | \$ - |
| Vacuum Truck | | \$295.00/hr | \$ - |
| Hook Truck | | \$175.00/hr | \$ - |

| Small Tools: | Hours | Hourly Rate | Price |
|---------------------------|-------|-------------|-------|
| Diesel Plate Compactor | | \$35.00/hr | \$ - |
| GPS Unit | | \$35.00/hr | \$ - |
| Tilt Deck Trailer- 16 ton | | \$25.00/hr | \$ - |
| | | /day | \$ - |
| | | /day | \$ - |
| | | /day | \$ - |
| | | /day | \$ - |

| Labor: Straight Time | Hours | Hourly Rate | Price |
|---------------------------|-------|-------------|----------|
| Superintendent | | \$122.00/hr | \$ - |
| Foreman | | \$108.00/hr | \$ - |
| Operator | 1 | \$79.00/hr | \$ 79.00 |
| Pipe Layer/ Grade Checker | | \$65.00/hr | \$ - |
| Laborer | | \$64.00/hr | \$ - |

| Labor: Overtime | Hours | Hourly Rate | Price |
|---------------------------|-------|-------------|-------|
| Superintendent | | \$162.00/hr | \$ - |
| Foreman | | \$141.00/hr | \$ - |
| Operator | | \$110.00/hr | \$ - |
| Pipe Layer/ Grade Checker | | \$88.00/hr | \$ - |
| Laborer | | \$87.00/hr | \$ - |

| Labor: Double-time | Hours | Hourly Rate | Price |
|---------------------------|-------|-------------|-------|
| Superintendent | | \$202.00/hr | \$ - |
| Foreman | | \$174.00/hr | \$ - |
| Operator | | \$141.00/hr | \$ - |
| Pipe Layer/ Grade Checker | | \$112.00/hr | \$ - |
| Laborer | | \$110.00/hr | \$ - |

| Vendors & Suppliers: | Qty | Rate | Price |
|------------------------------------|-----|--------|--------------|
| 8x20 Steel Sheet | 1 | | LS \$ - |
| Rain For Rent (ByPass Pump System) | 1 | | LS \$ - |
| Diesel Fuel | 20 | \$4.04 | Gal \$ 80.80 |
| | | | LS \$ - |
| | | | LS \$ - |
| | | | LS \$ - |

Fuel cost adjusted per County's conditions of approval.

| Subs: | Qty | Rate | Price |
|-------|-----|------|---------|
| | | | LS \$ - |
| | | | LS \$ - |
| | | | LS \$ - |
| | | | LS \$ - |
| | | | LS \$ - |
| | | | LS \$ - |

| Labor: | | | |
|--------------------|--------|----------|----------|
| Labor Subtotal | | \$ 79.00 | |
| Markup | 15.00% | \$ 11.85 | |
| Total Labor | | | \$ 90.85 |

| Equipment: | | | |
|------------------------|---------|------|------|
| Equipment Subtotal | | \$ - | |
| Equipment Adjustment | 100.00% | \$ - | |
| Markup | 15.00% | \$ - | |
| Total Equipment | | | \$ - |

| Vendor & Suppliers: | | | |
|-------------------------------------|--------|----------|----------|
| Vendor & Suppliers Subtotal | | \$ 80.80 | |
| Markup | 15.00% | \$ 12.12 | |
| Total Vendor & Suppliers | | | \$ 92.92 |

| Subcontractor: | | | |
|----------------------------|-------|------|------|
| Subcontractor Subtotal | | \$ - | |
| Markup | 5.00% | \$ - | |
| Total Subcontractor | | | \$ - |

Sub Total **\$183.77**
Oregon Student Success Fund (CAT TAX) **\$1.05**

Invoice Billing

\$185.00

Extra Work Record

Company Performing work: Weitman
 Date of Work: 6/11/23
 Client: PCL
 Work done for: PCL

Project Name: CCCH
 Project Number: 22040
 Reference Doc: 8726-2041
 Foreman On Site: Bert Blair

Description of Work:

BYPASS 1080-1084

| Blades: | Hours | Hourly Rate | Price |
|-----------------------|-------|-------------|-------|
| Cat 120H Motor Grader | | /hr \$ | - |
| Cat 140H Motor Grader | | /hr \$ | - |
| W/Laser Controls Add: | | /hr \$ | - |

| Compactors: | Hours | Hourly Rate | Price |
|----------------------------------|-------|-------------|-------|
| Dynapac CC142 Double Drum | | /hr \$ | - |
| Dynapac CA362D 84" Smooth Drum | | /hr \$ | - |
| Dynapac CA362PD 84" Padfoot Drum | | /hr \$ | - |

| Dozers: | Hours | Hourly Rate | Price |
|-----------------------|-------|-------------|-------|
| John Deere 650J Dozer | | /hr \$ | - |
| Cat D5N LGP Dozer | | /hr \$ | - |
| Cat D6N Dozer | | /hr \$ | - |

| Loaders: | Hours | Hourly Rate | Price |
|--|-------|-------------|-------|
| Cat 287B Multi Terrain Loader (Skid Steer) | | /hr \$ | - |
| John Deere 544J Loader | | /hr \$ | - |
| Cat 924H Loader | | /hr \$ | - |

| Scrapers: | Hours | Hourly Rate | Price |
|----------------------------|-------|-------------|-------|
| Cat 615C Scraper (padfoot) | | /hr \$ | - |
| Cat 621G Scraper | | /hr \$ | - |
| TEREX TS14G Scraper | | /hr \$ | - |

| Trackhoes: | Hours | Hourly Rate | Price |
|--|-------|-------------|-------|
| JD 56D (11K #, Reach 11.67', Pick-Wt. 5,218 #) 2 GL/HR | | /hr \$ | - |
| JD 81D (19K #, Reach 15.08', Pick-Wt. 4,248 #) 2 GL/HR | | /hr \$ | - |
| JD 120D (30K #, Reach 19.5', Pick-Wt. 5,766 #) 3 GL/HR | | /hr \$ | - |
| JD 120D (30K #, Reach 19.5', Pick-Wt. 5,766 #) 3 GL/HR | | /hr \$ | - |
| JD 135D (34K #, Reach 19.5', Pick-Wt. 5,984 #) 3 GL/HR | | /hr \$ | - |
| JD 240D (55K #, Reach 22.87', Pick-Wt. 16,877 #) 6 GL/HR | | /hr \$ | - |
| JD 270D (61K #, Reach 23.67', Pick-Wt. 19,727 #) 6 GL/HR | | /hr \$ | - |
| JD 350D (75K #, Reach 24.17', Pick-Wt. 27,623 #) 7 GL/HR | | /hr \$ | - |
| JD 450D (99K #, Reach 27.08', Pick-Wt. 29,909 #) 7 GL/HR | | /hr \$ | - |
| Hoopack Add: | | /hr \$ | - |
| Rockhammer Add: | | /hr \$ | - |

| Trucks: | Hours | Hourly Rate | Price |
|-----------------------------|-------|-------------|-------|
| Dump Truck | | /hr \$ | - |
| Super Solo Dump Truck | | /hr \$ | - |
| 25 yd. Flat Dump | | /hr \$ | - |
| Truck & Pulp Transfer | | /hr \$ | - |
| Water Truck | | /hr \$ | - |
| Sweeper Truck (Un-operated) | | /hr \$ | - |
| Sweeper Truck (Operated) | | /hr \$ | - |

| Crew Trucks & Trailers: | Hours | Hourly Rate | Price |
|---------------------------|-------|-------------|-------|
| Crew Truck | | /hr \$ | - |
| Tilt Deck Trailer, 16 ton | | /hr \$ | - |

| Small Tools: | Hours | Hourly Rate | Price |
|-------------------|-------|-------------|-------|
| Plate Compactor | | /day \$ | - |
| Lamping Jack | | /day \$ | - |
| Power Trowel | | /day \$ | - |
| Concrete Vibrator | | /day \$ | - |
| Laser, Any | | /day \$ | - |

| Labor: Straight Time | Hours | Hourly Rate | Price |
|---------------------------|-------|-------------|-------|
| Superintendent | | /hr \$ | - |
| Foreman | | /hr \$ | - |
| Operator | 2 | /hr \$ | - |
| Pipe Layer/ Grade Checker | | /hr \$ | - |
| Laborer | | /hr \$ | - |

| Labor: Overtime | Hours | Hourly Rate | Price |
|---------------------------|-------|-------------|-------|
| Superintendent | | /hr \$ | - |
| Foreman | | /hr \$ | - |
| Operator | | /hr \$ | - |
| Pipe Layer/ Grade Checker | | /hr \$ | - |
| Laborer | | /hr \$ | - |

| Labor: Double-time | Hours | Hourly Rate | Price |
|---------------------------|-------|-------------|-------|
| Superintendent | | /hr \$ | - |
| Foreman | | /hr \$ | - |
| Operator | | /hr \$ | - |
| Pipe Layer/ Grade Checker | | /hr \$ | - |
| Laborer | | /hr \$ | - |

| Vendors & Suppliers: | Qty | Rate | Price |
|----------------------|-----|--------|-------|
| BYPASS SYSTEM | | 1.5 \$ | - |
| 2x20 steel sheet | | 1.5 \$ | - |
| | | 1.5 \$ | - |
| | | 1.5 \$ | - |
| | | 1.5 \$ | - |

| Subs: | Qty | Rate | Price |
|-------|-----|--------|-------|
| | | 1.5 \$ | - |
| | | 1.5 \$ | - |
| | | 1.5 \$ | - |
| | | 1.5 \$ | - |
| | | 1.5 \$ | - |

| Labor: | Subtotal | Markup | Total Labor |
|--------|----------|--------|-------------|
| | \$ - | \$ - | \$ - |

| Equipment: | Subtotal | Equipment Adjustment | Markup | Total Equipment |
|------------|----------|----------------------|--------|-----------------|
| | \$ - | \$ - | \$ - | \$ - |

| Vendor & Suppliers: | Subtotal | Markup | Total Vendor & Suppliers |
|---------------------|----------|--------|--------------------------|
| | \$ - | \$ - | \$ - |

| Subcontractor: | Subtotal | Markup | Total Subcontractor |
|----------------|----------|--------|---------------------|
| | \$ - | \$ - | \$ - |

| | | | |
|--|------------|------------------------------------|---------------------|
| Preauthorization to perform work _____ | Date _____ | Confirmation of completion of work | Date <u>6/11/23</u> |
|--|------------|------------------------------------|---------------------|

Extra Work Record

Company Performing work: Weitman Excavation Inc
Date of Work: 6/2/2023
Client: PCL
Work done for: PCL

Project Name: CCCC
Project Number: 22040
Reference Doc: 8726.002
Foreman On Site: Brent Blair

Description of Work:

Bypass MH1080 to MH1084

Revised to 1 HR per County's conditions of approval.

All Rates are Base on Unoperated Rates

| Blades: | Hours | Hourly Rate | Price |
|-----------------------|-------|-------------|-------|
| Cat 120H Motor Grader | | \$130.00/hr | \$ - |
| Cat 140H Motor Grader | | \$195.00/hr | \$ - |
| W/Laser Controls Add: | | \$60.00/hr | \$ - |

| Compactors: | Hours | Hourly Rate | Price |
|---|-------|-------------|-------|
| Dynapac CC142 Double Drum | | \$65.00/hr | \$ - |
| Dynapac CA362D 84" Smooth Drum / Pad Foot | | \$135.00/hr | \$ - |
| Cat 825C Pad foot | | \$230.00/hr | \$ - |

| Dozers: | Hours | Hourly Rate | Price |
|--------------------------------|-------|-------------|-------|
| John Deere 450J Dozer | | \$95.00/hr | \$ - |
| John Deere 650J Dozer | | \$135.00/hr | \$ - |
| John Deere 750J / Cat D6 Dozer | | \$150.00/hr | \$ - |

| Loaders: | Hours | Hourly Rate | Price |
|--|-------|-------------|-------|
| Cat 287B Multi Terrain Loader (Skid Steer) | | \$65.00/hr | \$ - |
| John Deere 544J Loader | | \$95.00/hr | \$ - |
| Cat 924H Loader | | \$145.00/hr | \$ - |

| Scrapers: | Hours | Hourly Rate | Price |
|---------------------------|-------|-------------|-------|
| Cat 615C Scraper (paddle) | | \$255.00/hr | \$ - |
| Cat 621G Scraper | | \$325.00/hr | \$ - |
| TEREX TS14G Scraper | | \$355.00/hr | \$ - |

| Trackhoes: | Hours | Hourly Rate | Price |
|--|-------|-------------|-------|
| JD 50D (11K #: Reach 11.67"; Pick-Wt. 53258 #) 2 GL/HR | | \$60.00/hr | \$ - |
| JD 85D (19K #: Reach 15.08"; Pick-Wt. 4,248 #) 2 GL/HR | | \$75.00/hr | \$ - |
| JD 120D (30K #: Reach 19.5"; Pick-Wt. 5,766 #) 3 GL/HR | | \$95.00/hr | \$ - |
| JD 130D (30K #: Reach 19.5"; Pick-Wt. 5,766 #) 3 GL/HR | | \$135.00/hr | \$ - |
| JD 135D (34K #: Reach 19.5"; Pick-Wt. 5,984 #) 3 GL/HR | | \$155.00/hr | \$ - |
| JD 240D (55K #: Reach 22.83"; Pick-Wt. 16,877 #) 6 GL/HR | | \$175.00/hr | \$ - |
| JD 270D (61K #: Reach 23.67"; Pick-Wt. 19,727 #) 6 GL/HR | | \$190.00/hr | \$ - |
| JD 350D (75K #: Reach 24.17"; Pick-Wt. 27,623 #) 7 GL/HR | | \$200.00/hr | \$ - |
| JD 450D (98K #: Reach 27.08"; Pick-Wt. 29,900 #) 7 GL/HR | | \$260.00/hr | \$ - |
| Hoe-pack Add: | | \$55.00/hr | \$ - |
| Rockhammer Add: | | \$195.00/hr | \$ - |

| Trucks: | Hours | Hourly Rate | Price |
|-----------------------|-------|-------------|-------|
| Dump Truck | | \$125.00/hr | \$ - |
| Super Solo Dump Truck | | \$155.00/hr | \$ - |
| 25 yd. End Dump | | \$165.00/hr | \$ - |
| Truck & Pup/ Transfer | | \$165.00/hr | \$ - |
| Offroad Truck | | \$175.00/hr | \$ - |
| Water Truck | | \$105.00/hr | \$ - |
| Sweeper Truck | | \$165.00/hr | \$ - |
| Vacuum Truck | | \$295.00/hr | \$ - |
| Hook Truck | | \$175.00/hr | \$ - |

| Small Tools: | Hours | Hourly Rate | Price |
|---------------------------|-------|-------------|-------|
| Diesel Plate Compactor | | \$35.00/hr | \$ - |
| GPS Unit | | \$35.00/hr | \$ - |
| Tilt Deck Trailer- 16 ton | | \$25.00/hr | \$ - |
| | | /day | \$ - |
| | | /day | \$ - |
| | | /day | \$ - |
| | | /day | \$ - |

| Labor: Straight Time | Hours | Hourly Rate | Price |
|---------------------------|-------|-------------|----------|
| Superintendent | | \$122.00/hr | \$ - |
| Foreman | | \$108.00/hr | \$ - |
| Operator | 1 | \$79.00/hr | \$ 79.00 |
| Pipe Layer/ Grade Checker | | \$65.00/hr | \$ - |
| Laborer | | \$64.00/hr | \$ - |

| Labor: Overtime | Hours | Hourly Rate | Price |
|---------------------------|-------|-------------|-------|
| Superintendent | | \$162.00/hr | \$ - |
| Foreman | | \$141.00/hr | \$ - |
| Operator | | \$110.00/hr | \$ - |
| Pipe Layer/ Grade Checker | | \$88.00/hr | \$ - |
| Laborer | | \$87.00/hr | \$ - |

| Labor: Double-time | Hours | Hourly Rate | Price |
|---------------------------|-------|-------------|-------|
| Superintendent | | \$202.00/hr | \$ - |
| Foreman | | \$174.00/hr | \$ - |
| Operator | | \$141.00/hr | \$ - |
| Pipe Layer/ Grade Checker | | \$112.00/hr | \$ - |
| Laborer | | \$110.00/hr | \$ - |

| Vendors & Suppliers: | Qty | Rate | Price |
|------------------------------------|-----|--------|--------------|
| 8x20 Steel Sheet | 1 | | LS \$ - |
| Rain For Rent (ByPass Pump System) | 1 | | LS \$ - |
| Diesel Fuel | 20 | \$4.04 | Gal \$ 80.80 |
| | | | LS \$ - |
| | | | LS \$ - |
| | | | LS \$ - |

Fuel cost adjusted per County's conditions of approval.

| Subs: | Qty | Rate | Price |
|-------|-----|------|---------|
| | | | LS \$ - |
| | | | LS \$ - |
| | | | LS \$ - |
| | | | LS \$ - |
| | | | LS \$ - |
| | | | LS \$ - |

| Labor: | | | |
|--------------------|--------|----------|----------|
| Labor Subtotal | | \$ 79.00 | |
| Markup | 15.00% | \$ 11.85 | |
| Total Labor | | | \$ 90.85 |

| Equipment: | | | |
|------------------------|---------|------|------|
| Equipment Subtotal | | \$ - | |
| Equipment Adjustment | 100.00% | \$ - | |
| Markup | 15.00% | \$ - | |
| Total Equipment | | | \$ - |

| Vendor & Suppliers: | | | |
|-------------------------------------|--------|----------|----------|
| Vendor & Suppliers Subtotal | | \$ 80.80 | |
| Markup | 15.00% | \$ 12.12 | |
| Total Vendor & Suppliers | | | \$ 92.92 |

| Subcontractor: | | | |
|----------------------------|-------|------|------|
| Subcontractor Subtotal | | \$ - | |
| Markup | 5.00% | \$ - | |
| Total Subcontractor | | | \$ - |

Sub Total **\$183.77**

Oregon Student Success Fund (CAT TAX) **\$1.05**

Invoice Billing

\$185.00

Extra Work Record

Company Performing work: Witman
 Date of Work: 6/2/23
 Client: PCL
 Work done for: PCL

Project Name: 220110 CCH
 Project Number: 22040
 Reference Doc: 8726-2041
 Foreman On Site: Brent Blair

Description of Work:

BYPASS 1080-1084

| Blades: | Hours | Hourly Rate | Price |
|-----------------------|-------|-------------|-------|
| Cat 120H Motor Grader | | /hr | \$ - |
| Cat 140H Motor Grader | | /hr | \$ - |
| W/Laser Controls Add: | | /hr | \$ - |

| Compactors: | Hours | Hourly Rate | Price |
|----------------------------------|-------|-------------|-------|
| Dynapac CC142 Double Drum | | /hr | \$ - |
| Dynapac CA362D 84" Smooth Drum | | /hr | \$ - |
| Dynapac CA362PD 84" Padfoot Drum | | /hr | \$ - |

| Dozers: | Hours | Hourly Rate | Price |
|-----------------------|-------|-------------|-------|
| John Deere 650J Dozer | | /hr | \$ - |
| Cat D5N L/GP Dozer | | /hr | \$ - |
| Cat D6N Dozer | | /hr | \$ - |

| Loaders: | Hours | Hourly Rate | Price |
|--|-------|-------------|-------|
| Cat 287B Multi Terrain Loader (Skid Steer) | | /hr | \$ - |
| John Deere 544J Loader | | /hr | \$ - |
| Cat 924H Loader | | /hr | \$ - |

| Scrapers: | Hours | Hourly Rate | Price |
|---------------------------|-------|-------------|-------|
| Cat 615C Scraper (paddle) | | /hr | \$ - |
| Cat 621G Scraper | | /hr | \$ - |
| TEREX TS14G Scraper | | /hr | \$ - |

| Trackhoes: | Hours | Hourly Rate | Price |
|--|-------|-------------|-------|
| JD 50D (11K #; Reach 11.67'; Pick-Wt. 5,258 #) 2 GL/3R | | /hr | \$ - |
| JD 45D (19K #; Reach 15.09'; Pick-Wt. 4,248 #) 2 GL/3R | | /hr | \$ - |
| JD 120D (36K #; Reach 19.5'; Pick-Wt. 5,766 #) 3 GL/3R | | /hr | \$ - |
| JD 120D (36K #; Reach 19.5'; Pick-Wt. 5,766 #) 3 GL/3R | | /hr | \$ - |
| JD 135D (34K #; Reach 19.5'; Pick-Wt. 5,894 #) 3 GL/3R | | /hr | \$ - |
| JD 246D (55K #; Reach 22.85'; Pick-Wt. 16,877 #) 4 GL/3R | | /hr | \$ - |
| JD 270D (61K #; Reach 23.67'; Pick-Wt. 19,727 #) 4 GL/3R | | /hr | \$ - |
| JD 335D (75K #; Reach 24.17'; Pick-Wt. 27,623 #) 7 GL/3R | | /hr | \$ - |
| JD 456D (98K #; Reach 27.09'; Pick-Wt. 29,960 #) 7 GL/3R | | /hr | \$ - |
| Hoopack Add: | | | |
| Rockhammer Add: | | | |

| Trucks: | Hours | Hourly Rate | Price |
|-----------------------------|-------|-------------|-------|
| Dump Truck | | /hr | \$ - |
| Super Solo Dump Truck | | /hr | \$ - |
| 25 yd. Flat Dump | | /hr | \$ - |
| Truck & Pulp Transfer | | /hr | \$ - |
| Water Truck | | /hr | \$ - |
| Sweeper Truck (Un-operated) | | /hr | \$ - |
| Sweeper Truck (Operated) | | /hr | \$ - |

| Crew Trucks & Trailers: | Hours | Hourly Rate | Price |
|---------------------------|-------|-------------|-------|
| Crew Truck | | /hr | \$ - |
| Tilt Deck Trailer, 16 ton | | /hr | \$ - |

| Small Tools: | Hours | Hourly Rate | Price |
|-------------------|-------|-------------|-------|
| Plate Compactor | | /day | \$ - |
| Jumping Jack | | /day | \$ - |
| Power Trowel | | /day | \$ - |
| Concrete Vibrator | | /day | \$ - |
| Laser, Any | | /day | \$ - |

| Labor: Straight Time | Hours | Hourly Rate | Price |
|---------------------------|-------|-------------|-------|
| Superintendent | | /hr | \$ - |
| Foreman | | /hr | \$ - |
| Operator | | /hr | \$ - |
| Pipe Layer/ Grade Checker | | /hr | \$ - |
| Laborer | | /hr | \$ - |

| Labor: Overtime | Hours | Hourly Rate | Price |
|---------------------------|-------|-------------|-------|
| Superintendent | | /hr | \$ - |
| Foreman | 2 | /hr | \$ - |
| Operator | | /hr | \$ - |
| Pipe Layer/ Grade Checker | | /hr | \$ - |
| Laborer | | /hr | \$ - |

| Labor: Double-time | Hours | Hourly Rate | Price |
|---------------------------|-------|-------------|-------|
| Superintendent | | /hr | \$ - |
| Foreman | | /hr | \$ - |
| Operator | | /hr | \$ - |
| Pipe Layer/ Grade Checker | | /hr | \$ - |
| Laborer | | /hr | \$ - |

| Vendors & Suppliers: | Qty | Rate | Price |
|----------------------|-----|------|----------|
| BYPASS SYSTEM | | | 1.5 \$ - |
| 8x20 Steel sheet | | | 1.5 \$ - |
| | | | 1.5 \$ - |
| | | | 1.5 \$ - |
| | | | 1.5 \$ - |

| Subs: | Qty | Rate | Price |
|-------|-----|------|----------|
| | | | 1.5 \$ - |
| | | | 1.5 \$ - |
| | | | 1.5 \$ - |
| | | | 1.5 \$ - |
| | | | 1.5 \$ - |

| Labor: | Subtotal | Markup | Total Labor |
|--------|----------|--------|-------------|
| | \$ - | \$ - | \$ - |

| Equipment: | Subtotal | Markup | Total Equipment |
|------------|----------|--------|-----------------|
| | \$ - | \$ - | \$ - |

| Vendor & Suppliers: | Subtotal | Markup | Total Vendor & Suppliers |
|---------------------|----------|--------|--------------------------|
| | \$ - | \$ - | \$ - |

| Subcontractor: | Subtotal | Markup | Total Subcontractor |
|----------------|----------|--------|---------------------|
| | \$ - | \$ - | \$ - |

Preauthorization to perform work

Date

Confirmation of completion of work

Date

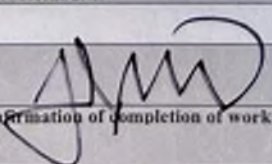

 6/2/23



June 9th, 2023

PCL
13920 SE Eastgate Way, Suite 400
Bellevue, WA 98005

Ref: 22040 CLACKAMAS COUNTY CIRCUIT COURTHOUSE
WX. 22040; PCO 8726.003 SANITARY MH1084-MH1080 BYPASS

Attn: Jacob Brovelli

Weitman Excavation would like to provide the following pricing for the directed scope of work below.
(See attached breakout and backup)

| | | |
|----------|--------|----------|
| 8726.003 | 6/5/23 | \$185.00 |
| 8726.003 | 6/6/23 | \$185.00 |
| 8726.003 | 6/7/23 | \$185.00 |
| 8726.003 | 6/8/23 | \$185.00 |
| 8726.003 | 6/9/23 | \$459.00 |

TOTAL: **\$1,199.00**

If you have any questions regarding this information, please give me a call @ (503)729-3013.

Thank you,

James Weitman
Project Manager



Extra Work Record

Company Performing work: Weitman Excavation Inc
Date of Work: 6/5/2023
Client: PCL
Work done for: PCL

Project Name: CCCC
Project Number: 22040
Reference Doc: 8726.002
Foreman On Site: Brent Blair

Description of Work:

Sanitary Bypass MH1080 to MH1084

Revised to 1 HR per County's conditions of approval.

All Rates are Base on Unoperated Rates

| Blades: | Hours | Hourly Rate | Price |
|-----------------------|-------|-------------|-------|
| Cat 120H Motor Grader | | \$130.00/hr | \$ - |
| Cat 140H Motor Grader | | \$195.00/hr | \$ - |
| W/Laser Controls Add: | | \$60.00/hr | \$ - |

| Compactors: | Hours | Hourly Rate | Price |
|---|-------|-------------|-------|
| Dynapac CC142 Double Drum | | \$65.00/hr | \$ - |
| Dynapac CA362D 84" Smooth Drum / Pad Foot | | \$135.00/hr | \$ - |
| Cat 825C Pad foot | | \$230.00/hr | \$ - |

| Dozers: | Hours | Hourly Rate | Price |
|--------------------------------|-------|-------------|-------|
| John Deere 450J Dozer | | \$95.00/hr | \$ - |
| John Deere 650J Dozer | | \$135.00/hr | \$ - |
| John Deere 750J / Cat D6 Dozer | | \$150.00/hr | \$ - |

| Loaders: | Hours | Hourly Rate | Price |
|--|-------|-------------|-------|
| Cat 287B Multi Terrain Loader (Skid Steer) | | \$65.00/hr | \$ - |
| John Deere 544J Loader | | \$95.00/hr | \$ - |
| Cat 924H Loader | | \$145.00/hr | \$ - |

| Scrapers: | Hours | Hourly Rate | Price |
|---------------------------|-------|-------------|-------|
| Cat 615C Scraper (paddle) | | \$255.00/hr | \$ - |
| Cat 621G Scraper | | \$325.00/hr | \$ - |
| TEREX TS14G Scraper | | \$355.00/hr | \$ - |

| Trackhoes: | Hours | Hourly Rate | Price |
|--|-------|-------------|-------|
| JD 50D (11K #; Reach 11.67"; Pick-Wt. 53258 #) 2 GL/HR | | \$60.00/hr | \$ - |
| JD 85D (19K #; Reach 15.08"; Pick-Wt. 4,248 #) 2 GL/HR | | \$75.00/hr | \$ - |
| JD 120D (30K #; Reach 19.5"; Pick-Wt. 5,766 #) 3 GL/HR | | \$95.00/hr | \$ - |
| JD 130D (30K #; Reach 19.5"; Pick-Wt. 5,766 #) 3 GL/HR | | \$135.00/hr | \$ - |
| JD 135D (34K #; Reach 19.5"; Pick-Wt. 5,984 #) 3 GL/HR | | \$155.00/hr | \$ - |
| JD 240D (55K #; Reach 22.83"; Pick-Wt. 16,877 #) 6 GL/HR | | \$175.00/hr | \$ - |
| JD 270D (61K #; Reach 23.67"; Pick-Wt. 19,727 #) 6 GL/HR | | \$190.00/hr | \$ - |
| JD 350D (75K #; Reach 24.17"; Pick-Wt. 27,623 #) 7 GL/HR | | \$200.00/hr | \$ - |
| JD 450D (98K #; Reach 27.08"; Pick-Wt. 29,900 #) 7 GL/HR | | \$260.00/hr | \$ - |
| Hoe-pack Add: | | \$55.00/hr | \$ - |
| Rockhammer Add: | | \$195.00/hr | \$ - |

| Trucks: | Hours | Hourly Rate | Price |
|-----------------------|-------|-------------|-------|
| Dump Truck | | \$125.00/hr | \$ - |
| Super Solo Dump Truck | | \$155.00/hr | \$ - |
| 25 yd. End Dump | | \$165.00/hr | \$ - |
| Truck & Pup/ Transfer | | \$165.00/hr | \$ - |
| Offroad Truck | | \$175.00/hr | \$ - |
| Water Truck | | \$105.00/hr | \$ - |
| Sweeper Truck | | \$165.00/hr | \$ - |
| Vacuum Truck | | \$295.00/hr | \$ - |
| Hook Truck | | \$175.00/hr | \$ - |

| Small Tools: | Hours | Hourly Rate | Price |
|---------------------------|-------|-------------|-------|
| Diesel Plate Compactor | | \$35.00/hr | \$ - |
| GPS Unit | | \$35.00/hr | \$ - |
| Tilt Deck Trailer- 16 ton | | \$25.00/hr | \$ - |
| | | /day | \$ - |
| | | /day | \$ - |
| | | /day | \$ - |
| | | /day | \$ - |

| Labor: Straight Time | Hours | Hourly Rate | Price |
|---------------------------|-------|-------------|----------|
| Superintendent | | \$122.00/hr | \$ - |
| Foreman | | \$108.00/hr | \$ - |
| Operator | 1 | \$79.00/hr | \$ 79.00 |
| Pipe Layer/ Grade Checker | | \$65.00/hr | \$ - |
| Laborer | | \$64.00/hr | \$ - |

| Labor: Overtime | Hours | Hourly Rate | Price |
|---------------------------|-------|-------------|-------|
| Superintendent | | \$162.00/hr | \$ - |
| Foreman | | \$141.00/hr | \$ - |
| Operator | | \$110.00/hr | \$ - |
| Pipe Layer/ Grade Checker | | \$88.00/hr | \$ - |
| Laborer | | \$87.00/hr | \$ - |

| Labor: Double-time | Hours | Hourly Rate | Price |
|---------------------------|-------|-------------|-------|
| Superintendent | | \$202.00/hr | \$ - |
| Foreman | | \$174.00/hr | \$ - |
| Operator | | \$141.00/hr | \$ - |
| Pipe Layer/ Grade Checker | | \$112.00/hr | \$ - |
| Laborer | | \$110.00/hr | \$ - |

| Vendors & Suppliers: | Qty | Rate | Price |
|-----------------------------|-----|--------|--------------|
| 8x20 steel sheet | 1 | | LS \$ - |
| Rain for Rent Bypass System | 1 | | LS \$ - |
| Deisel Fuel | 20 | \$4.04 | Gal \$ 80.80 |
| | | | LS \$ - |
| | | | LS \$ - |
| | | | LS \$ - |

Fuel cost adjusted per County's conditions of approval.

| Subs: | Qty | Rate | Price |
|-------|-----|------|---------|
| | | | LS \$ - |
| | | | LS \$ - |
| | | | LS \$ - |
| | | | LS \$ - |
| | | | LS \$ - |
| | | | LS \$ - |

| Labor: | | | |
|--------------------|--------|----------|----------|
| Labor Subtotal | | \$ 79.00 | |
| Markup | 15.00% | \$ 11.85 | |
| Total Labor | | | \$ 90.85 |

| Equipment: | | | |
|------------------------|---------|------|------|
| Equipment Subtotal | | \$ - | |
| Equipment Adjustment | 100.00% | \$ - | |
| Markup | 15.00% | \$ - | |
| Total Equipment | | | \$ - |

| Vendor & Suppliers: | | | |
|-------------------------------------|--------|----------|----------|
| Vendor & Suppliers Subtotal | | \$ 80.80 | |
| Markup | 15.00% | \$ 12.12 | |
| Total Vendor & Suppliers | | | \$ 92.92 |

| Subcontractor: | | | |
|----------------------------|-------|------|------|
| Subcontractor Subtotal | | \$ - | |
| Markup | 5.00% | \$ - | |
| Total Subcontractor | | | \$ - |

Sub Total **\$183.77**
Oregon Student Success Fund (CAT TAX) **\$1.05**

Invoice Billing

\$185.00

Extra Work Record

Company Performing work: Westman EX
 Date of Work: 6/15/23
 Client: PCL
 Work done for: PCL

Project Name: 22040 CCC4
 Project Number: 22040
 Reference Doc: 8726-2041
 Foreman On Site: Brent Blair

Description of Work:

Sanitary Bypass 1080-1084

| Blades: | Hours | Hourly Rate | Price |
|-----------------------|-------|-------------|-------|
| Cat 120H Motor Grader | | /hr | \$ - |
| Cat 140H Motor Grader | | /hr | \$ - |
| W/Laser Controls Add: | | /hr | \$ - |

| Compactors: | Hours | Hourly Rate | Price |
|----------------------------------|-------|-------------|-------|
| Dynapac CC142 Double Drum | | /hr | \$ - |
| Dynapac CA362D 84" Smooth Drum | | /hr | \$ - |
| Dynapac CA362PD 84" Padfoot Drum | | /hr | \$ - |

| Dozers: | Hours | Hourly Rate | Price |
|-----------------------|-------|-------------|-------|
| John Deere 650J Dozer | | /hr | \$ - |
| Cat D5N LGP Dozer | | /hr | \$ - |
| Cat D6N Dozer | | /hr | \$ - |

| Loaders: | Hours | Hourly Rate | Price |
|--|-------|-------------|-------|
| Cat 287B Multi Terrain Loader (Skid Steer) | | /hr | \$ - |
| John Deere 544J Loader | | /hr | \$ - |
| Cat 924H Loader | | /hr | \$ - |

| Scrapers: | Hours | Hourly Rate | Price |
|---------------------------|-------|-------------|-------|
| Cat 615C Scraper (paddle) | | /hr | \$ - |
| Cat 621G Scraper | | /hr | \$ - |
| TEREX TS140 Scraper | | /hr | \$ - |

| Trackhoes: | Hours | Hourly Rate | Price |
|--|-------|-------------|-------|
| JD 50D (11K #; Reach 11.67'; Pick-Wt. 5,218 #) 2 GL/HR | | /hr | \$ - |
| JD 85D (19K #; Reach 15.09'; Pick-Wt. 4,248 #) 2 GL/HR | | /hr | \$ - |
| JD 120D (30K #; Reach 19.5'; Pick-Wt. 5,766 #) 3 GL/HR | | /hr | \$ - |
| JD 120D (30K #; Reach 19.5'; Pick-Wt. 5,766 #) 3 GL/HR | | /hr | \$ - |
| JD 135D (34K #; Reach 19.5'; Pick-Wt. 5,984 #) 3 GL/HR | | /hr | \$ - |
| JD 240D (55K #; Reach 22.83'; Pick-Wt. 16,877 #) 6 GL/HR | | /hr | \$ - |
| JD 270D (61K #; Reach 23.67'; Pick-Wt. 19,727 #) 6 GL/HR | | /hr | \$ - |
| JD 350D (75K #; Reach 24.17'; Pick-Wt. 27,623 #) 7 GL/HR | | /hr | \$ - |
| JD 450D (95K #; Reach 27.08'; Pick-Wt. 29,900 #) 7 GL/HR | | /hr | \$ - |
| Hoopack Add: | | /hr | \$ - |
| Rockhammer Add: | | /hr | \$ - |

| Trucks: | Hours | Hourly Rate | Price |
|-----------------------------|-------|-------------|-------|
| Dump Truck | | /hr | \$ - |
| Super Solo Dump Truck | | /hr | \$ - |
| 25 yd. End Dump | | /hr | \$ - |
| Truck & Pup' Transfer | | /hr | \$ - |
| Water Truck | | /hr | \$ - |
| Sweeper Truck (Un-operated) | | /hr | \$ - |
| Sweeper Truck (Operated) | | /hr | \$ - |

| Crew Trucks & Trailers: | Hours | Hourly Rate | Price |
|---------------------------|-------|-------------|-------|
| Crew Truck | | /hr | \$ - |
| Tilt Truck Trailer-16 ton | | /hr | \$ - |

| Small Tools: | Hours | Hourly Rate | Price |
|-------------------|-------|-------------|-------|
| Plate Compactor | | /day | \$ - |
| Jumping Jack | | /day | \$ - |
| Power Trowel | | /day | \$ - |
| Concrete Vibrator | | /day | \$ - |
| Laser, Any | | /day | \$ - |
| | | /day | \$ - |
| | | /day | \$ - |

| Labor: Straight Time | Hours | Hourly Rate | Price |
|---------------------------|-------|-------------|-------|
| Superintendent | | /hr | \$ - |
| Foreman | | /hr | \$ - |
| Operator | 2 | /hr | \$ - |
| Pipe Layer/ Grade Checker | | /hr | \$ - |
| Laborer | | /hr | \$ - |

| Labor: Overtime | Hours | Hourly Rate | Price |
|---------------------------|-------|-------------|-------|
| Superintendent | | /hr | \$ - |
| Foreman | | /hr | \$ - |
| Operator | | /hr | \$ - |
| Pipe Layer/ Grade Checker | | /hr | \$ - |
| Laborer | | /hr | \$ - |

| Labor: Double-time | Hours | Hourly Rate | Price |
|---------------------------|-------|-------------|-------|
| Superintendent | | /hr | \$ - |
| Foreman | | /hr | \$ - |
| Operator | | /hr | \$ - |
| Pipe Layer/ Grade Checker | | /hr | \$ - |
| Laborer | | /hr | \$ - |

| Vendors & Suppliers: | Qty | Rate | Price |
|------------------------------|-----|------|---------|
| 8x20 Steel Sheet | 1 | | LS \$ - |
| Paint for Rent Bypass System | 1 | | LS \$ - |
| | | | LS \$ - |
| | | | LS \$ - |
| | | | LS \$ - |
| | | | LS \$ - |

| Subs: | Qty | Rate | Price |
|-------|-----|------|---------|
| | | | LS \$ - |
| | | | LS \$ - |
| | | | LS \$ - |
| | | | LS \$ - |
| | | | LS \$ - |
| | | | LS \$ - |

| Labor: | Subtotal | Markup | Total Labor |
|--------|----------|--------|-------------|
| | \$ - | \$ - | \$ - |

| Equipment: | Subtotal | Markup | Total Equipment |
|------------|----------|--------|-----------------|
| | \$ - | \$ - | \$ - |

| Vendor & Suppliers: | Subtotal | Markup | Total Vendor & Suppliers |
|---------------------|----------|--------|--------------------------|
| | \$ - | \$ - | \$ - |

| Subcontractor: | Subtotal | Markup | Total Subcontractor |
|----------------|----------|--------|---------------------|
| | \$ - | \$ - | \$ - |

Preauthorization to perform work

Date

Confirmation of completion of work

Date

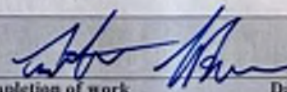
6/15/23 

Extra Work Record

Company Performing work: Weitman Excavation Inc
Date of Work: 6/6/2023
Client: PCL
Work done for: PCL

Project Name: CCCC
Project Number: 22040
Reference Doc: 8726.002
Foreman On Site: Brent Blair

Description of Work:

Sanitary Bypass MH1080 to MH1084

Revised to 1 HR per County's conditions of approval.

All Rates are Base on Unoperated Rates

| Blades: | Hours | Hourly Rate | Price |
|-----------------------|-------|-------------|-------|
| Cat 120H Motor Grader | | \$130.00/hr | \$ - |
| Cat 140H Motor Grader | | \$195.00/hr | \$ - |
| W/Laser Controls Add: | | \$60.00/hr | \$ - |

| Compactors: | Hours | Hourly Rate | Price |
|---|-------|-------------|-------|
| Dynapac CC142 Double Drum | | \$65.00/hr | \$ - |
| Dynapac CA362D 84" Smooth Drum / Pad Foot | | \$135.00/hr | \$ - |
| Cat 825C Pad foot | | \$230.00/hr | \$ - |

| Dozers: | Hours | Hourly Rate | Price |
|--------------------------------|-------|-------------|-------|
| John Deere 450J Dozer | | \$95.00/hr | \$ - |
| John Deere 650J Dozer | | \$135.00/hr | \$ - |
| John Deere 750J / Cat D6 Dozer | | \$150.00/hr | \$ - |

| Loaders: | Hours | Hourly Rate | Price |
|--|-------|-------------|-------|
| Cat 287B Multi Terrain Loader (Skid Steer) | | \$65.00/hr | \$ - |
| John Deere 544J Loader | | \$95.00/hr | \$ - |
| Cat 924H Loader | | \$145.00/hr | \$ - |

| Scrapers: | Hours | Hourly Rate | Price |
|---------------------------|-------|-------------|-------|
| Cat 615C Scraper (paddle) | | \$255.00/hr | \$ - |
| Cat 621G Scraper | | \$325.00/hr | \$ - |
| TEREX TS14G Scraper | | \$355.00/hr | \$ - |

| Trackhoes: | Hours | Hourly Rate | Price |
|--|-------|-------------|-------|
| JD 50D (11K #; Reach 11.67"; Pick-Wt. 53258 #) 2 GL/HR | | \$60.00/hr | \$ - |
| JD 85D (19K #; Reach 15.08"; Pick-Wt. 4,248 #) 2 GL/HR | | \$75.00/hr | \$ - |
| JD 120D (30K #; Reach 19.5"; Pick-Wt. 5,766 #) 3 GL/HR | | \$95.00/hr | \$ - |
| JD 130D (30K #; Reach 19.5"; Pick-Wt. 5,766 #) 3 GL/HR | | \$135.00/hr | \$ - |
| JD 135D (34K #; Reach 19.5"; Pick-Wt. 5,984 #) 3 GL/HR | | \$155.00/hr | \$ - |
| JD 240D (55K #; Reach 22.83"; Pick-Wt. 16,877 #) 6 GL/HR | | \$175.00/hr | \$ - |
| JD 270D (61K #; Reach 23.67"; Pick-Wt. 19,727 #) 6 GL/HR | | \$190.00/hr | \$ - |
| JD 350D (75K #; Reach 24.17"; Pick-Wt. 27,623 #) 7 GL/HR | | \$200.00/hr | \$ - |
| JD 450D (98K #; Reach 27.08"; Pick-Wt. 29,900 #) 7 GL/HR | | \$260.00/hr | \$ - |
| Hoe-pack Add: | | \$55.00/hr | \$ - |
| Rockhammer Add: | | \$195.00/hr | \$ - |

| Trucks: | Hours | Hourly Rate | Price |
|-----------------------|-------|-------------|-------|
| Dump Truck | | \$125.00/hr | \$ - |
| Super Solo Dump Truck | | \$155.00/hr | \$ - |
| 25 yd. End Dump | | \$165.00/hr | \$ - |
| Truck & Pup/ Transfer | | \$165.00/hr | \$ - |
| Offroad Truck | | \$175.00/hr | \$ - |
| Water Truck | | \$105.00/hr | \$ - |
| Sweeper Truck | | \$165.00/hr | \$ - |
| Vacuum Truck | | \$295.00/hr | \$ - |
| Hook Truck | | \$175.00/hr | \$ - |

| Small Tools: | Hours | Hourly Rate | Price |
|---------------------------|-------|-------------|-------|
| Diesel Plate Compactor | | \$35.00/hr | \$ - |
| GPS Unit | | \$35.00/hr | \$ - |
| Tilt Deck Trailer- 16 ton | | \$25.00/hr | \$ - |
| | | /day | \$ - |
| | | /day | \$ - |
| | | /day | \$ - |
| | | /day | \$ - |

| Labor: Straight Time | Hours | Hourly Rate | Price |
|---------------------------|-------|-------------|----------|
| Superintendent | | \$122.00/hr | \$ - |
| Foreman | | \$108.00/hr | \$ - |
| Operator | 1 | \$79.00/hr | \$ 79.00 |
| Pipe Layer/ Grade Checker | | \$65.00/hr | \$ - |
| Laborer | | \$64.00/hr | \$ - |

| Labor: Overtime | Hours | Hourly Rate | Price |
|---------------------------|-------|-------------|-------|
| Superintendent | | \$162.00/hr | \$ - |
| Foreman | | \$141.00/hr | \$ - |
| Operator | | \$110.00/hr | \$ - |
| Pipe Layer/ Grade Checker | | \$88.00/hr | \$ - |
| Laborer | | \$87.00/hr | \$ - |

| Labor: Double-time | Hours | Hourly Rate | Price |
|---------------------------|-------|-------------|-------|
| Superintendent | | \$202.00/hr | \$ - |
| Foreman | | \$174.00/hr | \$ - |
| Operator | | \$141.00/hr | \$ - |
| Pipe Layer/ Grade Checker | | \$112.00/hr | \$ - |
| Laborer | | \$110.00/hr | \$ - |

| Vendors & Suppliers: | Qty | Rate | Price |
|-----------------------------|-----|--------|--------------|
| 8x20 Steel Sheet | 1 | | LS \$ - |
| Rain For Rent Bypass System | 1 | | LS \$ - |
| Diesel Fuel | 20 | \$4.04 | Gal \$ 80.80 |
| | | | LS \$ - |
| | | | LS \$ - |
| | | | LS \$ - |

Fuel cost adjusted per County's conditions of approval.

| Subs: | Qty | Rate | Price |
|-------|-----|------|----------|
| | | | Ton \$ - |
| | | | LS \$ - |
| | | | LS \$ - |
| | | | LS \$ - |
| | | | LS \$ - |
| | | | LS \$ - |
| | | | LS \$ - |

| | | | |
|--------------------|--------|----------|----------|
| Labor: | | | |
| Labor Subtotal | | \$ 79.00 | |
| Markup | 15.00% | \$ 11.85 | |
| Total Labor | | | \$ 90.85 |

| | | | |
|------------------------|---------|------|------|
| Equipment: | | | |
| Equipment Subtotal | | \$ - | |
| Equipment Adjustment | 100.00% | \$ - | |
| Markup | 15.00% | \$ - | |
| Total Equipment | | | \$ - |

| | | | |
|-------------------------------------|--------|----------|----------|
| Vendor & Suppliers: | | | |
| Vendor & Suppliers Subtotal | | \$ 80.80 | |
| Markup | 15.00% | \$ 12.12 | |
| Total Vendor & Suppliers | | | \$ 92.92 |

| | | | |
|----------------------------|-------|------|------|
| Subcontractor: | | | |
| Subcontractor Subtotal | | \$ - | |
| Markup | 5.00% | \$ - | |
| Total Subcontractor | | | \$ - |

Sub Total **\$183.77**
Oregon Student Success Fund (CAT TAX) **\$1.05**

Invoice Billing

\$185.00

Extra Work Record

Company Performing work: Weitman EX
 Date of Work: 6/6/2023
 Client: PCL
 Work done for: PCL

Project Name: CCCH
 Project Number: 22040
 Reference Doc: 8726-2041
 Foreman On Site: Brent Blair

Description of Work:

Sanitary Bypass 1080-1084

| Blades: | Hours | Hourly Rate | Price |
|-----------------------|-------|-------------|-------|
| Cat 120H Motor Grader | | /hr | \$ - |
| Cat 140H Motor Grader | | /hr | \$ - |
| W/Laser Controls Add: | | /hr | \$ - |

| Compactors: | Hours | Hourly Rate | Price |
|----------------------------------|-------|-------------|-------|
| Dynapac CC142 Double Drum | | /hr | \$ - |
| Dynapac CA362D 84" Smooth Drum | | /hr | \$ - |
| Dynapac CA362PD 84" Padfoot Drum | | /hr | \$ - |

| Dozers: | Hours | Hourly Rate | Price |
|-----------------------|-------|-------------|-------|
| John Deere 650J Dozer | | /hr | \$ - |
| Cat D5N LGP Dozer | | /hr | \$ - |
| Cat D6N Dozer | | /hr | \$ - |

| Loaders: | Hours | Hourly Rate | Price |
|--|-------|-------------|-------|
| Cat 287B Multi Terrain Loader (Skid Steer) | | /hr | \$ - |
| John Deere 344J Loader | | /hr | \$ - |
| Cat 924H Loader | | /hr | \$ - |

| Scrapers: | Hours | Hourly Rate | Price |
|---------------------------|-------|-------------|-------|
| Cat 615C Scraper (paddle) | | /hr | \$ - |
| Cat 621G Scraper | | /hr | \$ - |
| TEREX TS14G Scraper | | /hr | \$ - |

| Trackhoes: | Hours | Hourly Rate | Price |
|--|-------|-------------|-------|
| JD 98D (11K #; Reach 11.67'; Pick-Wt. 5,218 #) 2 GL/HR | | /hr | \$ - |
| JD 85D (8K #; Reach 15.00'; Pick-Wt. 4,248 #) 2 GL/HR | | /hr | \$ - |
| JD 128D (28K #; Reach 19.5'; Pick-Wt. 5,766 #) 3 GL/HR | | /hr | \$ - |
| JD 128D (28K #; Reach 19.5'; Pick-Wt. 5,766 #) 3 GL/HR | | /hr | \$ - |
| JD 135D (34K #; Reach 19.5'; Pick-Wt. 5,984 #) 3 GL/HR | | /hr | \$ - |
| JD 240D (55K #; Reach 22.83'; Pick-Wt. 16,877 #) 6 GL/HR | | /hr | \$ - |
| JD 270D (61K #; Reach 23.67'; Pick-Wt. 19,722 #) 6 GL/HR | | /hr | \$ - |
| JD 350D (75K #; Reach 24.17'; Pick-Wt. 27,623 #) 7 GL/HR | | /hr | \$ - |
| JD 450D (98K #; Reach 27.05'; Pick-Wt. 29,900 #) 7 GL/HR | | /hr | \$ - |
| Heepack Add: | | /hr | \$ - |
| Rockhammer Add: | | /hr | \$ - |

| Trucks: | Hours | Hourly Rate | Price |
|-----------------------------|-------|-------------|-------|
| Dump Truck | | /hr | \$ - |
| Super Solo Dump Truck | | /hr | \$ - |
| 25 yd. End Dump | | /hr | \$ - |
| Truck & Pulp Transfer | | /hr | \$ - |
| Water Truck | | /hr | \$ - |
| Sweeper Truck (Un-operated) | | /hr | \$ - |
| Sweeper Truck (Operated) | | /hr | \$ - |

| Crew Trucks & Trailers: | Hours | Hourly Rate | Price |
|---------------------------|-------|-------------|-------|
| Crew Truck | | /hr | \$ - |
| Tilt Deck Trailer- 16 ton | | /hr | \$ - |

| Small Tools: | Hours | Hourly Rate | Price |
|-------------------|-------|-------------|-------|
| Plate Compactor | | /day | \$ - |
| Jumping Jack | | /day | \$ - |
| Power Towel | | /day | \$ - |
| Concrete Vibrator | | /day | \$ - |
| Laser, Any | | /day | \$ - |

| Labor: Straight Time | Hours | Hourly Rate | Price |
|---------------------------|-------|-------------|-------|
| Superintendent | | /hr | \$ - |
| Foreman | | /hr | \$ - |
| Operator | | /hr | \$ - |
| Pipe Layer/ Grade Checker | | /hr | \$ - |
| Laborer | | /hr | \$ - |

| Labor: Overtime | Hours | Hourly Rate | Price |
|---------------------------|-------|-------------|-------|
| Superintendent | | /hr | \$ - |
| Foreman | | /hr | \$ - |
| Operator | | /hr | \$ - |
| Pipe Layer/ Grade Checker | | /hr | \$ - |
| Laborer | | /hr | \$ - |

| Labor: Double-time | Hours | Hourly Rate | Price |
|---------------------------|-------|-------------|-------|
| Superintendent | | /hr | \$ - |
| Foreman | | /hr | \$ - |
| Operator | | /hr | \$ - |
| Pipe Layer/ Grade Checker | | /hr | \$ - |
| Laborer | | /hr | \$ - |

| Vendors & Suppliers: | Qty | Rate | Price |
|-------------------------------|-----|------|----------|
| 8x20 Steel Sheet | 1 | | 1.5 \$ - |
| Train for Rent by pass system | 1 | | 1.5 \$ - |
| | | | 1.5 \$ - |
| | | | 1.5 \$ - |

| Sub: | Qty | Rate | Price |
|------|-----|------|----------|
| | | | 1.5 \$ - |
| | | | 1.5 \$ - |
| | | | 1.5 \$ - |
| | | | 1.5 \$ - |

| Labor: | Subtotal | Markup | Total Labor |
|--------|----------|--------|-------------|
| | \$ - | \$ - | \$ - |

| Equipment: | Subtotal | Markup | Total Equipment |
|------------|----------|--------|-----------------|
| | \$ - | \$ - | \$ - |

| Vendor & Suppliers: | Subtotal | Markup | Total Vendor & Suppliers |
|---------------------|----------|--------|--------------------------|
| | \$ - | \$ - | \$ - |

| Subcontractor: | Subtotal | Markup | Total Subcontractor |
|----------------|----------|--------|---------------------|
| | \$ - | \$ - | \$ - |

Preauthorization to perform work

Date

Confirmation of completion of work

Date

6/6/23

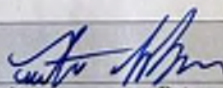

Extra Work Record

Company Performing work: Weitman Excavation Inc
Date of Work: 6/7/2023
Client: PCL
Work done for: PCL

Project Name: CCCC
Project Number: 22040
Reference Doc: 8726.002
Foreman On Site: Brent Blair

Description of Work:

Sanitary Bypass System MH1080 to MH1084

Revised to 1 HR per County's conditions of approval.

All Rates are Base on Unoperated Rates

| Blades: | Hours | Hourly Rate | Price |
|-----------------------|-------|-------------|-------|
| Cat 120H Motor Grader | | \$130.00/hr | \$ - |
| Cat 140H Motor Grader | | \$195.00/hr | \$ - |
| W/Laser Controls Add: | | \$60.00/hr | \$ - |

| Compactors: | Hours | Hourly Rate | Price |
|---|-------|-------------|-------|
| Dynapac CC142 Double Drum | | \$65.00/hr | \$ - |
| Dynapac CA362D 84" Smooth Drum / Pad Foot | | \$135.00/hr | \$ - |
| Cat 825C Pad foot | | \$230.00/hr | \$ - |

| Dozers: | Hours | Hourly Rate | Price |
|--------------------------------|-------|-------------|-------|
| John Deere 450J Dozer | | \$95.00/hr | \$ - |
| John Deere 650J Dozer | | \$135.00/hr | \$ - |
| John Deere 750J / Cat D6 Dozer | | \$150.00/hr | \$ - |

| Loaders: | Hours | Hourly Rate | Price |
|--|-------|-------------|-------|
| Cat 287B Multi Terrain Loader (Skid Steer) | | \$65.00/hr | \$ - |
| John Deere 544J Loader | | \$95.00/hr | \$ - |
| Cat 924H Loader | | \$145.00/hr | \$ - |

| Scrapers: | Hours | Hourly Rate | Price |
|---------------------------|-------|-------------|-------|
| Cat 615C Scraper (paddle) | | \$255.00/hr | \$ - |
| Cat 621G Scraper | | \$325.00/hr | \$ - |
| TEREX TS14G Scraper | | \$355.00/hr | \$ - |

| Trackhoes: | Hours | Hourly Rate | Price |
|--|-------|-------------|-------|
| JD 50D (11K #: Reach 11.67"; Pick-Wt. 53258 #) 2 GL/HR | | \$60.00/hr | \$ - |
| JD 85D (19K #: Reach 15.08"; Pick-Wt. 4,248 #) 2 GL/HR | | \$75.00/hr | \$ - |
| JD 120D (30K #: Reach 19.5"; Pick-Wt. 5,766 #) 3 GL/HR | | \$95.00/hr | \$ - |
| JD 130D (30K #: Reach 19.5"; Pick-Wt. 5,766 #) 3 GL/HR | | \$135.00/hr | \$ - |
| JD 135D (34K #: Reach 19.5"; Pick-Wt. 5,984 #) 3 GL/HR | | \$155.00/hr | \$ - |
| JD 240D (55K #: Reach 22.83"; Pick-Wt. 16,877 #) 6 GL/HR | | \$175.00/hr | \$ - |
| JD 270D (61K #: Reach 23.67"; Pick-Wt. 19,727 #) 6 GL/HR | | \$190.00/hr | \$ - |
| JD 350D (75K #: Reach 24.17"; Pick-Wt. 27,623 #) 7 GL/HR | | \$200.00/hr | \$ - |
| JD 450D (98K #: Reach 27.08"; Pick-Wt. 29,900 #) 7 GL/HR | | \$260.00/hr | \$ - |
| Hoe-pack Add: | | \$55.00/hr | \$ - |
| Rockhammer Add: | | \$195.00/hr | \$ - |

| Trucks: | Hours | Hourly Rate | Price |
|-----------------------|-------|-------------|-------|
| Dump Truck | | \$125.00/hr | \$ - |
| Super Solo Dump Truck | | \$155.00/hr | \$ - |
| 25 yd. End Dump | | \$165.00/hr | \$ - |
| Truck & Pup/ Transfer | | \$165.00/hr | \$ - |
| Offroad Truck | | \$175.00/hr | \$ - |
| Water Truck | | \$105.00/hr | \$ - |
| Sweeper Truck | | \$165.00/hr | \$ - |
| Vacuum Truck | | \$295.00/hr | \$ - |
| Hook Truck | | \$175.00/hr | \$ - |

| Small Tools: | Hours | Hourly Rate | Price |
|---------------------------|-------|-------------|-------|
| Diesel Plate Compactor | | \$35.00/hr | \$ - |
| GPS Unit | | \$35.00/hr | \$ - |
| Tilt Deck Trailer- 16 ton | | \$25.00/hr | \$ - |
| | | /day | \$ - |
| | | /day | \$ - |
| | | /day | \$ - |
| | | /day | \$ - |

| Labor: Straight Time | Hours | Hourly Rate | Price |
|---------------------------|-------|-------------|----------|
| Superintendent | | \$122.00/hr | \$ - |
| Foreman | | \$108.00/hr | \$ - |
| Operator | 1 | \$79.00/hr | \$ 79.00 |
| Pipe Layer/ Grade Checker | | \$65.00/hr | \$ - |
| Laborer | | \$64.00/hr | \$ - |

| Labor: Overtime | Hours | Hourly Rate | Price |
|---------------------------|-------|-------------|-------|
| Superintendent | | \$162.00/hr | \$ - |
| Foreman | | \$141.00/hr | \$ - |
| Operator | | \$110.00/hr | \$ - |
| Pipe Layer/ Grade Checker | | \$88.00/hr | \$ - |
| Laborer | | \$87.00/hr | \$ - |

| Labor: Double-time | Hours | Hourly Rate | Price |
|---------------------------|-------|-------------|-------|
| Superintendent | | \$202.00/hr | \$ - |
| Foreman | | \$174.00/hr | \$ - |
| Operator | | \$141.00/hr | \$ - |
| Pipe Layer/ Grade Checker | | \$112.00/hr | \$ - |
| Laborer | | \$110.00/hr | \$ - |

| Vendors & Suppliers: | Qty | Rate | Price |
|------------------------------------|-----|--------|--------------|
| Rain For Rent (ByPass Pump System) | 1 | | LS \$ - |
| Diesel Fuel | 20 | \$4.04 | Gal \$ 80.80 |
| | | | LS \$ - |
| | | | LS \$ - |
| | | | LS \$ - |

Fuel cost adjusted per County's conditions of approval.

| Subs: | Qty | Rate | Price |
|-------|-----|------|---------|
| | | | LS \$ - |
| | | | LS \$ - |
| | | | LS \$ - |
| | | | LS \$ - |
| | | | LS \$ - |
| | | | LS \$ - |

| Labor: | | | |
|--------------------|--------|----------|----------|
| Labor Subtotal | | \$ 79.00 | |
| Markup | 15.00% | \$ 11.85 | |
| Total Labor | | | \$ 90.85 |

| Equipment: | | | |
|------------------------|---------|------|------|
| Equipment Subtotal | | \$ - | |
| Equipment Adjustment | 100.00% | \$ - | |
| Markup | 15.00% | \$ - | |
| Total Equipment | | | \$ - |

| Vendor & Suppliers: | | | |
|-------------------------------------|--------|----------|----------|
| Vendor & Suppliers Subtotal | | \$ 80.80 | |
| Markup | 15.00% | \$ 12.12 | |
| Total Vendor & Suppliers | | | \$ 92.92 |

| Subcontractor: | | | |
|----------------------------|-------|------|------|
| Subcontractor Subtotal | | \$ - | |
| Markup | 5.00% | \$ - | |
| Total Subcontractor | | | \$ - |

Sub Total **\$183.77**
Oregon Student Success Fund (CAT TAX) **\$1.05**

Invoice Billing

\$185.00

Extra Work Record

Company Performing work: Weitman
 Date of Work: 6/7/23
 Client: PCL
 Work done for: PCL

Project Name: CCCH
 Project Number: 22040
 Reference Doc: 8726-2041
 Foreman On Site: Brent Blair

Description of Work:

Sanitary bypass system 1090-1064

| Blades: | Hours | Hourly Rate | Price |
|-----------------------|-------|-------------|-------|
| Cat 120H Motor Grader | | /hr \$ | - |
| Cat 140H Motor Grader | | /hr \$ | - |
| W/Laser Controls Add: | | /hr \$ | - |

| Compactors: | Hours | Hourly Rate | Price |
|----------------------------------|-------|-------------|-------|
| Dynapac CC142 Double Drum | | /hr \$ | - |
| Dynapac CA362D 84" Smooth Drum | | /hr \$ | - |
| Dynapac CA362PD 84" Padfoot Drum | | /hr \$ | - |

| Dozers: | Hours | Hourly Rate | Price |
|-----------------------|-------|-------------|-------|
| John Deere 650J Dozer | | /hr \$ | - |
| Cat D5N LGP Dozer | | /hr \$ | - |
| Cat D6N Dozer | | /hr \$ | - |

| Loaders: | Hours | Hourly Rate | Price |
|--|-------|-------------|-------|
| Cat 287B Multi Terrain Loader (Skid Steer) | | /hr \$ | - |
| John Deere 544J Loader | | /hr \$ | - |
| Cat 924H Loader | | /hr \$ | - |

| Scrapers: | Hours | Hourly Rate | Price |
|---------------------------|-------|-------------|-------|
| Cat 615C Scraper (paddle) | | /hr \$ | - |
| Cat 621G Scraper | | /hr \$ | - |
| TEREX TS14G Scraper | | /hr \$ | - |

| Trackhoes: | Hours | Hourly Rate | Price |
|--|-------|-------------|-------|
| ID 50D (11K #, Reach 11.67', Pick-Wt. 5,258 #) 2 GL/HR | | /hr \$ | - |
| ID 85D (19K #, Reach 15.08', Pick-Wt. 4,248 #) 2 GL/HR | | /hr \$ | - |
| ID 120D (30K #, Reach 19.5', Pick-Wt. 5,766 #) 3 GL/HR | | /hr \$ | - |
| ID 120D (30K #, Reach 19.5', Pick-Wt. 5,766 #) 3 GL/HR | | /hr \$ | - |
| ID 135D (34K #, Reach 19.5', Pick-Wt. 5,984 #) 3 GL/HR | | /hr \$ | - |
| ID 240D (55K #, Reach 22.85', Pick-Wt. 14,877 #) 6 GL/HR | | /hr \$ | - |
| ID 270D (61K #, Reach 23.67', Pick-Wt. 19,727 #) 6 GL/HR | | /hr \$ | - |
| ID 350D (75K #, Reach 24.17', Pick-Wt. 27,823 #) 7 GL/HR | | /hr \$ | - |
| ID 450D (98K #, Reach 27.08', Pick-Wt. 29,900 #) 7 GL/HR | | /hr \$ | - |
| Hoopack Add: | | /hr \$ | - |
| Rockhammer Add: | | /hr \$ | - |

| Trucks: | Hours | Hourly Rate | Price |
|-----------------------------|-------|-------------|-------|
| Dump Truck | | /hr \$ | - |
| Super Solo Dump Truck | | /hr \$ | - |
| 25 yd. End Dump | | /hr \$ | - |
| Truck & Pulp Transfer | | /hr \$ | - |
| Water Truck | | /hr \$ | - |
| Sweeper Truck (Un-operated) | | /hr \$ | - |
| Sweeper Truck (Operated) | | /hr \$ | - |

| Crew Trucks & Trailers: | Hours | Hourly Rate | Price |
|---------------------------|-------|-------------|-------|
| Fuel truck <u>20 GAL</u> | | /hr \$ | - |
| Crew Truck | | /hr \$ | - |
| Tilt Deck Trailer- 16 ton | | /hr \$ | - |

| Small Tools: | Hours | Hourly Rate | Price |
|-------------------|-------|-------------|-------|
| Plate Compactor | | /day \$ | - |
| Jumping Jack | | /day \$ | - |
| Power Trowel | | /day \$ | - |
| Concrete Vibrator | | /day \$ | - |
| Laser, Any | | /day \$ | - |

| Labor: Straight Time | Hours | Hourly Rate | Price |
|---------------------------|----------|-------------|-------|
| Superintendent | | /hr \$ | - |
| Foreman | | /hr \$ | - |
| Operator | <u>2</u> | /hr \$ | - |
| Pipe Layer/ Grade Checker | | /hr \$ | - |
| Laborer | | /hr \$ | - |

| Labor: Overtime | Hours | Hourly Rate | Price |
|---------------------------|-------|-------------|-------|
| Superintendent | | /hr \$ | - |
| Foreman | | /hr \$ | - |
| Operator | | /hr \$ | - |
| Pipe Layer/ Grade Checker | | /hr \$ | - |
| Laborer | | /hr \$ | - |

| Labor: Double-time | Hours | Hourly Rate | Price |
|---------------------------|-------|-------------|-------|
| Superintendent | | /hr \$ | - |
| Foreman | | /hr \$ | - |
| Operator | | /hr \$ | - |
| Pipe Layer/ Grade Checker | | /hr \$ | - |
| Laborer | | /hr \$ | - |

| Vendors & Suppliers: | Qty | Rate | Price |
|-----------------------------|----------|------|-------|
| Rain for Rent bypass system | <u>1</u> | L.S. | \$ - |
| | | L.S. | \$ - |
| | | L.S. | \$ - |
| | | L.S. | \$ - |
| | | L.S. | \$ - |
| | | L.S. | \$ - |

| Subs: | Qty | Rate | Price |
|-------|-----|------|-------|
| | | L.S. | \$ - |
| | | L.S. | \$ - |
| | | L.S. | \$ - |
| | | L.S. | \$ - |
| | | L.S. | \$ - |
| | | L.S. | \$ - |

| | | | |
|----------------|--|------|------|
| Labor: | | | |
| Labor Subtotal | | \$ - | |
| Markup | | \$ - | |
| Total Labor | | | \$ - |

| | | | |
|----------------------|--|------|------|
| Equipment: | | | |
| Equipment Subtotal | | \$ - | |
| Equipment Adjustment | | \$ - | |
| Markup | | \$ - | |
| Total Equipment | | | \$ - |

| | | | |
|-----------------------------|--|------|------|
| Vendor & Suppliers: | | | |
| Vendor & Suppliers Subtotal | | \$ - | |
| Markup | | \$ - | |
| Total Vendor & Suppliers | | | \$ - |

| | | | |
|------------------------|--|------|------|
| Subcontractor: | | | |
| Subcontractor Subtotal | | \$ - | |
| Markup | | \$ - | |
| Total Subcontractor | | | \$ - |

Preauthorization to perform work

Date

Confirmation of completion of work

Date

[Signature]

6/7/23

Extra Work Record

Company Performing work: Weitman Excavation Inc
Date of Work: 6/8/2023
Client: PCL
Work done for: PCL

Project Name: CCCC
Project Number: 22040
Reference Doc: 8726.002
Foreman On Site: Brent Blair

Description of Work:

Rain For Rent Bypass MH1080 to MH1084

Revised to 1 HR per County's conditions of approval.

All Rates are Base on Unoperated Rates

| Blades: | Hours | Hourly Rate | Price |
|-----------------------|-------|-------------|-------|
| Cat 120H Motor Grader | | \$130.00/hr | \$ - |
| Cat 140H Motor Grader | | \$195.00/hr | \$ - |
| W/Laser Controls Add: | | \$60.00/hr | \$ - |

| Compactors: | Hours | Hourly Rate | Price |
|---|-------|-------------|-------|
| Dynapac CC142 Double Drum | | \$65.00/hr | \$ - |
| Dynapac CA362D 84" Smooth Drum / Pad Foot | | \$135.00/hr | \$ - |
| Cat 825C Pad foot | | \$230.00/hr | \$ - |

| Dozers: | Hours | Hourly Rate | Price |
|--------------------------------|-------|-------------|-------|
| John Deere 450J Dozer | | \$95.00/hr | \$ - |
| John Deere 650J Dozer | | \$135.00/hr | \$ - |
| John Deere 750J / Cat D6 Dozer | | \$150.00/hr | \$ - |

| Loaders: | Hours | Hourly Rate | Price |
|--|-------|-------------|-------|
| Cat 287B Multi Terrain Loader (Skid Steer) | | \$65.00/hr | \$ - |
| John Deere 544J Loader | | \$95.00/hr | \$ - |
| Cat 924H Loader | | \$145.00/hr | \$ - |

| Scrapers: | Hours | Hourly Rate | Price |
|---------------------------|-------|-------------|-------|
| Cat 615C Scraper (paddle) | | \$255.00/hr | \$ - |
| Cat 621G Scraper | | \$325.00/hr | \$ - |
| TEREX TS14G Scraper | | \$355.00/hr | \$ - |

| Trackhoes: | Hours | Hourly Rate | Price |
|--|-------|-------------|-------|
| JD 50D (11K #; Reach 11.67"; Pick-Wt. 53258 #) 2 GL/HR | | \$60.00/hr | \$ - |
| JD 85D (19K #; Reach 15.08"; Pick-Wt. 4,248 #) 2 GL/HR | | \$75.00/hr | \$ - |
| JD 120D (30K #; Reach 19.5"; Pick-Wt. 5,766 #) 3 GL/HR | | \$95.00/hr | \$ - |
| JD 130D (30K #; Reach 19.5"; Pick-Wt. 5,766 #) 3 GL/HR | | \$135.00/hr | \$ - |
| JD 135D (34K #; Reach 19.5"; Pick-Wt. 5,984 #) 3 GL/HR | | \$155.00/hr | \$ - |
| JD 240D (55K #; Reach 22.83"; Pick-Wt. 16,877 #) 6 GL/HR | | \$175.00/hr | \$ - |
| JD 270D (61K #; Reach 23.67"; Pick-Wt. 19,727 #) 6 GL/HR | | \$190.00/hr | \$ - |
| JD 350D (75K #; Reach 24.17"; Pick-Wt. 27,623 #) 7 GL/HR | | \$200.00/hr | \$ - |
| JD 450D (98K #; Reach 27.08"; Pick-Wt. 29,900 #) 7 GL/HR | | \$260.00/hr | \$ - |
| Hoe-pack Add: | | \$55.00/hr | \$ - |
| Rockhammer Add: | | \$195.00/hr | \$ - |

| Trucks: | Hours | Hourly Rate | Price |
|-----------------------|-------|-------------|-------|
| Dump Truck | | \$125.00/hr | \$ - |
| Super Solo Dump Truck | | \$155.00/hr | \$ - |
| 25 yd. End Dump | | \$165.00/hr | \$ - |
| Truck & Pup/ Transfer | | \$165.00/hr | \$ - |
| Offroad Truck | | \$175.00/hr | \$ - |
| Water Truck | | \$105.00/hr | \$ - |
| Sweeper Truck | | \$165.00/hr | \$ - |
| Vacuum Truck | | \$295.00/hr | \$ - |
| Hook Truck | | \$175.00/hr | \$ - |

| Small Tools: | Hours | Hourly Rate | Price |
|---------------------------|-------|-------------|-------|
| Diesel Plate Compactor | | \$35.00/hr | \$ - |
| GPS Unit | | \$35.00/hr | \$ - |
| Tilt Deck Trailer- 16 ton | | \$25.00/hr | \$ - |
| | | /day | \$ - |
| | | /day | \$ - |
| | | /day | \$ - |
| | | /day | \$ - |

| Labor: Straight Time | Hours | Hourly Rate | Price |
|---------------------------|-------|-------------|----------|
| Superintendent | | \$122.00/hr | \$ - |
| Foreman | | \$108.00/hr | \$ - |
| Operator | 1 | \$79.00/hr | \$ 79.00 |
| Pipe Layer/ Grade Checker | | \$65.00/hr | \$ - |
| Laborer | | \$64.00/hr | \$ - |

| Labor: Overtime | Hours | Hourly Rate | Price |
|---------------------------|-------|-------------|-------|
| Superintendent | | \$162.00/hr | \$ - |
| Foreman | | \$141.00/hr | \$ - |
| Operator | | \$110.00/hr | \$ - |
| Pipe Layer/ Grade Checker | | \$88.00/hr | \$ - |
| Laborer | | \$87.00/hr | \$ - |

| Labor: Double-time | Hours | Hourly Rate | Price |
|---------------------------|-------|-------------|-------|
| Superintendent | | \$202.00/hr | \$ - |
| Foreman | | \$174.00/hr | \$ - |
| Operator | | \$141.00/hr | \$ - |
| Pipe Layer/ Grade Checker | | \$112.00/hr | \$ - |
| Laborer | | \$110.00/hr | \$ - |

| Vendors & Suppliers: | Qty | Rate | Price |
|------------------------------------|-----|--------|--------------|
| Rain For Rent (ByPass Pump System) | 1 | | LS \$ - |
| Diesel Fuel | 20 | \$4.04 | Gal \$ 80.80 |
| | | | LS \$ - |
| | | | LS \$ - |
| | | | LS \$ - |

Fuel cost adjusted per County's conditions of approval.

| Subs: | Qty | Rate | Price |
|-------|-----|------|---------|
| | | | LS \$ - |
| | | | LS \$ - |
| | | | LS \$ - |
| | | | LS \$ - |
| | | | LS \$ - |
| | | | LS \$ - |

| Labor: | | | |
|--------------------|--------|----------|----------|
| Labor Subtotal | | \$ 79.00 | |
| Markup | 15.00% | \$ 11.85 | |
| Total Labor | | | \$ 90.85 |

| Equipment: | | | |
|------------------------|---------|------|------|
| Equipment Subtotal | | \$ - | |
| Equipment Adjustment | 100.00% | \$ - | |
| Markup | 15.00% | \$ - | |
| Total Equipment | | | \$ - |

| Vendor & Suppliers: | | | |
|-------------------------------------|--------|----------|----------|
| Vendor & Suppliers Subtotal | | \$ 80.80 | |
| Markup | 15.00% | \$ 12.12 | |
| Total Vendor & Suppliers | | | \$ 92.92 |

| Subcontractor: | | | |
|----------------------------|-------|------|------|
| Subcontractor Subtotal | | \$ - | |
| Markup | 5.00% | \$ - | |
| Total Subcontractor | | | \$ - |

Sub Total **\$183.77**

Oregon Student Success Fund (CAT TAX) **\$1.05**

Invoice Billing

\$185.00

Extra Work Record

Company Performing work: Weitman
 Date of Work: 6/8/23
 Client: PCL
 Work done for: PCL

Project Name: CCCH
 Project Number: 22040
 Reference Doc: 8726-2041
 Foreman On Site: Brent Blair

Description of Work:

Rain For Rent bypass system to go - 1064

| Blades: | Hours | Hourly Rate | Price |
|-----------------------|-------|-------------|-------|
| Cat 120H Motor Grader | | /hr | \$ - |
| Cat 140H Motor Grader | | /hr | \$ - |
| W/Laser Controls Add: | | /hr | \$ - |

| Compactors: | Hours | Hourly Rate | Price |
|----------------------------------|-------|-------------|-------|
| Dynapac CC142 Double Drum | | /hr | \$ - |
| Dynapac CA362D 84" Smooth Drum | | /hr | \$ - |
| Dynapac CA362PD 84" Padfoot Drum | | /hr | \$ - |

| Dozers: | Hours | Hourly Rate | Price |
|-----------------------|-------|-------------|-------|
| John Deere 650J Dozer | | /hr | \$ - |
| Cat D5N LGP Dozer | | /hr | \$ - |
| Cat D6N Dozer | | /hr | \$ - |

| Loaders: | Hours | Hourly Rate | Price |
|--|-------|-------------|-------|
| Cat 287B Multi Terrain Loader (Skid Steer) | | /hr | \$ - |
| John Deere 544J Loader | | /hr | \$ - |
| Cat 924H Loader | | /hr | \$ - |

| Scrapers: | Hours | Hourly Rate | Price |
|---------------------------|-------|-------------|-------|
| Cat 615C Scraper (paddle) | | /hr | \$ - |
| Cat 621G Scraper | | /hr | \$ - |
| TEREX TS14G Scraper | | /hr | \$ - |

| Trackhoes: | Hours | Hourly Rate | Price |
|--|-------|-------------|-------|
| ID 50D (11K #, Reach 11.67', Pick-Wt. 5,218 #) 2 GL/HR | | /hr | \$ - |
| ID 85D (19K #, Reach 15.00', Pick-Wt. 4,248 #) 2 GL/HR | | /hr | \$ - |
| ID 120D (30K #, Reach 19.5', Pick-Wt. 5,766 #) 3 GL/HR | | /hr | \$ - |
| ID 128D (30K #, Reach 19.5', Pick-Wt. 5,766 #) 3 GL/HR | | /hr | \$ - |
| ID 135D (34K #, Reach 19.5', Pick-Wt. 5,984 #) 3 GL/HR | | /hr | \$ - |
| ID 246D (55K #, Reach 22.87', Pick-Wt. 16,877 #) 6 GL/HR | | /hr | \$ - |
| ID 270D (61K #, Reach 23.67', Pick-Wt. 19,727 #) 6 GL/HR | | /hr | \$ - |
| ID 336D (75K #, Reach 24.17', Pick-Wt. 27,623 #) 7 GL/HR | | /hr | \$ - |
| ID 456D (98K #, Reach 27.08', Pick-Wt. 29,990 #) 7 GL/HR | | /hr | \$ - |
| Hoopack Add: | | /hr | \$ - |
| Rockhammer Add: | | /hr | \$ - |

| Trucks: | Hours | Hourly Rate | Price |
|-----------------------------|-------|-------------|-------|
| Dump Truck | | /hr | \$ - |
| Super Solo Dump Truck | | /hr | \$ - |
| 25 yd. End Dump | | /hr | \$ - |
| Truck & Pup Transfer | | /hr | \$ - |
| Water Truck | | /hr | \$ - |
| Sweeper Truck (Un-operated) | | /hr | \$ - |
| Sweeper Truck (Operated) | | /hr | \$ - |

| Crew Trucks & Trailers: | Hours | Hourly Rate | Price |
|---------------------------|-------|-------------|-------|
| Crew Truck | | /hr | \$ - |
| Tilt Deck Trailer- 16 ton | | /hr | \$ - |

| Small Tools: | Hours | Hourly Rate | Price |
|-------------------|-------|-------------|-------|
| Plate Compactor | | /day | \$ - |
| Jumping Jack | | /day | \$ - |
| Power Trowel | | /day | \$ - |
| Concrete Vibrator | | /day | \$ - |
| Laser, Any | | /day | \$ - |

| Labor: Straight Time | Hours | Hourly Rate | Price |
|---------------------------|-------|-------------|-------|
| Superintendent | | /hr | \$ - |
| Foreman | | /hr | \$ - |
| Operator | 2 | /hr | \$ - |
| Pipe Layer/ Grade Checker | | /hr | \$ - |
| Laborer | | /hr | \$ - |

| Labor: Overtime | Hours | Hourly Rate | Price |
|---------------------------|-------|-------------|-------|
| Superintendent | | /hr | \$ - |
| Foreman | | /hr | \$ - |
| Operator | | /hr | \$ - |
| Pipe Layer/ Grade Checker | | /hr | \$ - |
| Laborer | | /hr | \$ - |

| Labor: Double-time | Hours | Hourly Rate | Price |
|---------------------------|-------|-------------|-------|
| Superintendent | | /hr | \$ - |
| Foreman | | /hr | \$ - |
| Operator | | /hr | \$ - |
| Pipe Layer/ Grade Checker | | /hr | \$ - |
| Laborer | | /hr | \$ - |

| Vendors & Suppliers: | Qty | Rate | Price |
|-----------------------------|-----|------|-------|
| Rain For Rent bypass system | 1 | LS | \$ - |
| | | LS | \$ - |
| | | LS | \$ - |
| | | LS | \$ - |
| | | LS | \$ - |
| | | LS | \$ - |

| Subs: | Qty | Rate | Price |
|-------|-----|------|-------|
| | | LS | \$ - |
| | | LS | \$ - |
| | | LS | \$ - |
| | | LS | \$ - |
| | | LS | \$ - |
| | | LS | \$ - |

| Labor: | Subtotal | Markup | Total Labor |
|--------|----------|--------|-------------|
| | \$ - | \$ - | \$ - |

| Equipment: | Subtotal | Markup | Total Equipment |
|------------|----------|--------|-----------------|
| | \$ - | \$ - | \$ - |

| Vendor & Suppliers: | Subtotal | Markup | Total Vendor & Suppliers |
|---------------------|----------|--------|--------------------------|
| | \$ - | \$ - | \$ - |

| Subcontractor: | Subtotal | Markup | Total Subcontractor |
|----------------|----------|--------|---------------------|
| | \$ - | \$ - | \$ - |

Preauthorization to perform work

Date

Confirmation of completion of work

Date

[Signature]

6/8/23

Extra Work Record

Company Performing work: Weitman Excavation Inc
Date of Work: 6/9/2023
Client: PCL
Work done for: PCL

Project Name: CCCC
Project Number: 22040
Reference Doc: 8726.002
Foreman On Site: Brent Blair

Description of Work:

Rain For Rent Bypass System. Cleaned pipes for return of system. Removed from operation.

All Rates are Base on Unoperated Rates

| Blades: | Hours | Hourly Rate | Price |
|-----------------------|-------|-------------|-------|
| Cat 120H Motor Grader | | \$130.00/hr | \$ - |
| Cat 140H Motor Grader | | \$195.00/hr | \$ - |
| W/Laser Controls Add: | | \$60.00/hr | \$ - |

| Compactors: | Hours | Hourly Rate | Price |
|---|-------|-------------|-------|
| Dynapac CC142 Double Drum | | \$65.00/hr | \$ - |
| Dynapac CA362D 84" Smooth Drum / Pad Foot | | \$135.00/hr | \$ - |
| Cat 825C Pad foot | | \$230.00/hr | \$ - |

| Dozers: | Hours | Hourly Rate | Price |
|--------------------------------|-------|-------------|-------|
| John Deere 450J Dozer | | \$95.00/hr | \$ - |
| John Deere 650J Dozer | | \$135.00/hr | \$ - |
| John Deere 750J / Cat D6 Dozer | | \$150.00/hr | \$ - |

| Loaders: | Hours | Hourly Rate | Price |
|--|-------|-------------|-------|
| Cat 287B Multi Terrain Loader (Skid Steer) | | \$65.00/hr | \$ - |
| John Deere 544J Loader | | \$95.00/hr | \$ - |
| Cat 924H Loader | | \$145.00/hr | \$ - |

| Scrapers: | Hours | Hourly Rate | Price |
|---------------------------|-------|-------------|-------|
| Cat 615C Scraper (paddle) | | \$255.00/hr | \$ - |
| Cat 621G Scraper | | \$325.00/hr | \$ - |
| TEREX TS14G Scraper | | \$355.00/hr | \$ - |

| Trackhoes: | Hours | Hourly Rate | Price |
|--|-------|-------------|-------|
| JD 50D (11K #; Reach 11.67"; Pick-Wt. 53258 #) 2 GL/HR | | \$60.00/hr | \$ - |
| JD 85D (19K #; Reach 15.08"; Pick-Wt. 4,248 #) 2 GL/HR | | \$75.00/hr | \$ - |
| JD 120D (30K #; Reach 19.5"; Pick-Wt. 5,766 #) 3 GL/HR | | \$95.00/hr | \$ - |
| JD 130D (30K #; Reach 19.5"; Pick-Wt. 5,766 #) 3 GL/HR | | \$135.00/hr | \$ - |
| JD 135D (34K #; Reach 19.5"; Pick-Wt. 5,984 #) 3 GL/HR | | \$155.00/hr | \$ - |
| JD 240D (55K #; Reach 22.83"; Pick-Wt. 16,877 #) 6 GL/HR | | \$175.00/hr | \$ - |
| JD 270D (61K #; Reach 23.67"; Pick-Wt. 19,727 #) 6 GL/HR | | \$190.00/hr | \$ - |
| JD 350D (75K #; Reach 24.17"; Pick-Wt. 27,623 #) 7 GL/HR | | \$200.00/hr | \$ - |
| JD 450D (98K #; Reach 27.08"; Pick-Wt. 29,900 #) 7 GL/HR | | \$260.00/hr | \$ - |
| Hoe-pack Add: | | \$55.00/hr | \$ - |
| Rockhammer Add: | | \$195.00/hr | \$ - |

| Trucks: | Hours | Hourly Rate | Price |
|-----------------------|-------|-------------|-------|
| Dump Truck | | \$125.00/hr | \$ - |
| Super Solo Dump Truck | | \$155.00/hr | \$ - |
| 25 yd. End Dump | | \$165.00/hr | \$ - |
| Truck & Pup/ Transfer | | \$165.00/hr | \$ - |
| Offroad Truck | | \$175.00/hr | \$ - |
| Water Truck | | \$105.00/hr | \$ - |
| Sweeper Truck | | \$165.00/hr | \$ - |
| Vacuum Truck | | \$295.00/hr | \$ - |
| Hook Truck | | \$175.00/hr | \$ - |

| Small Tools: | Hours | Hourly Rate | Price |
|---------------------------|-------|-------------|-------|
| Diesel Plate Compactor | | \$35.00/hr | \$ - |
| GPS Unit | | \$35.00/hr | \$ - |
| Tilt Deck Trailer- 16 ton | | \$25.00/hr | \$ - |
| | | /day | \$ - |
| | | /day | \$ - |
| | | /day | \$ - |
| | | /day | \$ - |

| Labor: Straight Time | Hours | Hourly Rate | Price |
|---------------------------|-------|-------------|-----------|
| Superintendent | | \$122.00/hr | \$ - |
| Foreman | | \$108.00/hr | \$ - |
| Operator | 4 | \$79.00/hr | \$ 316.00 |
| Pipe Layer/ Grade Checker | | \$65.00/hr | \$ - |
| Laborer | | \$64.00/hr | \$ - |

| Labor: Overtime | Hours | Hourly Rate | Price |
|---------------------------|-------|-------------|-------|
| Superintendent | | \$162.00/hr | \$ - |
| Foreman | | \$141.00/hr | \$ - |
| Operator | | \$110.00/hr | \$ - |
| Pipe Layer/ Grade Checker | | \$88.00/hr | \$ - |
| Laborer | | \$87.00/hr | \$ - |

| Labor: Double-time | Hours | Hourly Rate | Price |
|---------------------------|-------|-------------|-------|
| Superintendent | | \$202.00/hr | \$ - |
| Foreman | | \$174.00/hr | \$ - |
| Operator | | \$141.00/hr | \$ - |
| Pipe Layer/ Grade Checker | | \$112.00/hr | \$ - |
| Laborer | | \$110.00/hr | \$ - |

| Vendors & Suppliers: | Qty | Rate | Price |
|------------------------------------|-----|--------|--------------|
| Rain For Rent (ByPass Pump System) | 1 | | LS \$ - |
| Diesel Fuel | 20 | \$4.04 | Gal \$ 80.80 |
| | | | LS \$ - |
| | | | LS \$ - |
| | | | LS \$ - |

| Subs: | Qty | Rate | Price |
|-------|-----|------|---------|
| | | | LS \$ - |
| | | | LS \$ - |
| | | | LS \$ - |
| | | | LS \$ - |
| | | | LS \$ - |
| | | | LS \$ - |

| Labor: | | | |
|--------------------|--------|------------------|--|
| Labor Subtotal | | \$ 316.00 | |
| Markup | 15.00% | \$ 47.40 | |
| Total Labor | | \$ 363.40 | |

| Equipment: | | | |
|------------------------|---------|-------------|--|
| Equipment Subtotal | | \$ - | |
| Equipment Adjustment | 100.00% | \$ - | |
| Markup | 15.00% | \$ - | |
| Total Equipment | | \$ - | |

| Vendor & Suppliers: | | | |
|-------------------------------------|--------|-----------------|--|
| Vendor & Suppliers Subtotal | | \$ 80.80 | |
| Markup | 15.00% | \$ 12.12 | |
| Total Vendor & Suppliers | | \$ 92.92 | |

| Subcontractor: | | | |
|----------------------------|-------|-------------|--|
| Subcontractor Subtotal | | \$ - | |
| Markup | 5.00% | \$ - | |
| Total Subcontractor | | \$ - | |

Sub Total **\$456.32**
Oregon Student Success Fund (CAT TAX) **\$2.60**

Invoice Billing **\$459.00**

Extra Work Record

Company Performing work: Weitman Ex Project Name: CCCH
 Date of Work: 6/9/23 Project Number: 22040
 Client: PCL Reference Doc: 8726-2041
 Work done for: PCL Foreman On Site: Brent Blair

Description of Work: Rain For Rent bypass system. Cleaned pipes for Return of system. Removed from operations.

| Blades: | Hours | Hourly Rate | Price |
|-----------------------|-------|-------------|-------|
| Cat 120H Motor Grader | | /hr | \$ - |
| Cat 140H Motor Grader | | /hr | \$ - |
| W/Laser Controls Add: | | /hr | \$ - |

| Compactors: | Hours | Hourly Rate | Price |
|----------------------------------|-------|-------------|-------|
| Dynapac CC142 Double Drum | | /hr | \$ - |
| Dynapac CA362D 84" Smooth Drum | | /hr | \$ - |
| Dynapac CA362PD 84" Padfoot Drum | | /hr | \$ - |

| Dozers: | Hours | Hourly Rate | Price |
|-----------------------|-------|-------------|-------|
| John Deere 650J Dozer | | /hr | \$ - |
| Cat D5N LGP Dozer | | /hr | \$ - |
| Cat D6N Dozer | | /hr | \$ - |

| Loaders: | Hours | Hourly Rate | Price |
|--|-------|-------------|-------|
| Cat 287B Multi Terrain Loader (Skid Steer) | | /hr | \$ - |
| John Deere 544J Loader | | /hr | \$ - |
| Cat 924H Loader | | /hr | \$ - |

| Scrapers: | Hours | Hourly Rate | Price |
|---------------------------|-------|-------------|-------|
| Cat 615C Scraper (paddle) | | /hr | \$ - |
| Cat 621G Scraper | | /hr | \$ - |
| TEREX TS14G Scraper | | /hr | \$ - |

| Truckhoes: | Hours | Hourly Rate | Price |
|--|-------|-------------|-------|
| JD 50D (11K #; Reach 11.67'; Pick-Wt. 5,258 #) 2 GL/HR | | /hr | \$ - |
| JD 85D (19K #; Reach 15.00'; Pick-Wt. 4,248 #) 2 GL/HR | | /hr | \$ - |
| JD 120D (20K #; Reach 19.5'; Pick-Wt. 5,766 #) 3 GL/HR | | /hr | \$ - |
| JD 120D (20K #; Reach 19.5'; Pick-Wt. 5,766 #) 3 GL/HR | | /hr | \$ - |
| JD 135D (24K #; Reach 19.5'; Pick-Wt. 5,984 #) 3 GL/HR | | /hr | \$ - |
| JD 240D (55K #; Reach 22.83'; Pick-Wt. 16,877 #) 6 GL/HR | | /hr | \$ - |
| JD 270D (61K #; Reach 23.67'; Pick-Wt. 19,717 #) 6 GL/HR | | /hr | \$ - |
| JD 350D (75K #; Reach 24.17'; Pick-Wt. 27,623 #) 7 GL/HR | | /hr | \$ - |
| JD 450D (95K #; Reach 27.08'; Pick-Wt. 39,900 #) 7 GL/HR | | /hr | \$ - |
| Hoopack Add: | | /hr | \$ - |
| Rockhammer Add: | | /hr | \$ - |

| Trucks: | Hours | Hourly Rate | Price |
|-----------------------------|-------|-------------|-------|
| Dump Truck | | /hr | \$ - |
| Saper Sols Dump Truck | | /hr | \$ - |
| 25 yd. End Dump | | /hr | \$ - |
| Truck & Pulp Transfer | | /hr | \$ - |
| Water Truck | | /hr | \$ - |
| Sweeper Truck (Un-operated) | | /hr | \$ - |
| Sweeper Truck (Operated) | | /hr | \$ - |

| Crew Trucks & Trailers: | Hours | Hourly Rate | Price |
|---------------------------|-------|-------------|-------|
| Crew Truck | | /hr | \$ - |
| Tilt Deck Trailer- 16 ton | | /hr | \$ - |

| Small Tools: | Hours | Hourly Rate | Price |
|-------------------|-------|-------------|-------|
| Plate Compactor | | /day | \$ - |
| Jumping Jack | | /day | \$ - |
| Power Trowel | | /day | \$ - |
| Concrete Vibrator | | /day | \$ - |
| Laser, Any | | /day | \$ - |

| Labor: Straight Time | Hours | Hourly Rate | Price |
|---------------------------|----------|-------------|-------|
| Superintendent | | /hr | \$ - |
| Foreman | | /hr | \$ - |
| Operator | <u>4</u> | /hr | \$ - |
| Pipe Layer/ Grade Checker | | /hr | \$ - |
| Laborer | | /hr | \$ - |

| Labor: Overtime | Hours | Hourly Rate | Price |
|---------------------------|-------|-------------|-------|
| Superintendent | | /hr | \$ - |
| Foreman | | /hr | \$ - |
| Operator | | /hr | \$ - |
| Pipe Layer/ Grade Checker | | /hr | \$ - |
| Laborer | | /hr | \$ - |

| Labor: Double-time | Hours | Hourly Rate | Price |
|---------------------------|-------|-------------|-------|
| Superintendent | | /hr | \$ - |
| Foreman | | /hr | \$ - |
| Operator | | /hr | \$ - |
| Pipe Layer/ Grade Checker | | /hr | \$ - |
| Laborer | | /hr | \$ - |

| Vendors & Suppliers: | Qty | Rate | Price |
|-----------------------------|----------|------|-----------|
| <u>Rain For Rent System</u> | <u>1</u> | | L.S. \$ - |
| | | | L.S. \$ - |
| | | | L.S. \$ - |
| | | | L.S. \$ - |
| | | | L.S. \$ - |

| Sub: | Qty | Rate | Price |
|------|-----|------|-----------|
| | | | L.S. \$ - |
| | | | L.S. \$ - |
| | | | L.S. \$ - |
| | | | L.S. \$ - |
| | | | L.S. \$ - |

| Labor: | Subtotal | Markup | Total Labor |
|--------|----------|--------|-------------|
| | \$ - | \$ - | \$ - |

| Equipment: | Subtotal | Markup | Total Equipment |
|------------|----------|--------|-----------------|
| | \$ - | \$ - | \$ - |

| Vendor & Suppliers: | Subtotal | Markup | Total Vendor & Suppliers |
|---------------------|----------|--------|--------------------------|
| | \$ - | \$ - | \$ - |

| Subcontractor: | Subtotal | Markup | Total Subcontractor |
|----------------|----------|--------|---------------------|
| | \$ - | \$ - | \$ - |

Preauthorization to perform work

Date

Confirmation of completion of work

Date

[Signature] 6/9/23



June 13th, 2023

PCL
13920 SE Eastgate Way, Suite 400
Bellevue, WA 98005

Ref: 22040 CLACKAMAS COUNTY CIRCUIT COURTHOUSE
WX. 22040; PCO 8726.003 SANITARY MH1084-MH1080 BYPASS

Attn: Jacob Brovelli

Weitman Excavation would like to provide the following pricing for the directed scope of work below.
(See attached breakout and backup)

| | | |
|----------|---------|------------|
| 8726.003 | 6/13/23 | \$4,613.00 |
|----------|---------|------------|

| | |
|--------|-------------------|
| TOTAL: | \$4,613.00 |
|--------|-------------------|

If you have any questions regarding this information, please give me a call @ (503)729-3013.

Thank you,

James Weitman
Project Manager



Extra Work Record

Company Performing work: Weitman Excavation Inc
Date of Work: 6/13/2023
Client: PCL
Work done for: PCL

Project Name: CCCC
Project Number: 22040
Reference Doc: 8726.002
Foreman On Site: Brent Blair

Description of Work:

Rain For Rent Bypass System. Load up by pass pump and repair silt fence that River City took down to conduct their work.

All Rates are Base on Unoperated Rates

| Blades: | Hours | Hourly Rate | Price |
|-----------------------|-------|-------------|-------|
| Cat 120H Motor Grader | | \$130.00/hr | \$ - |
| Cat 140H Motor Grader | | \$195.00/hr | \$ - |
| W/Laser Controls Add: | | \$60.00/hr | \$ - |

| Compactors: | Hours | Hourly Rate | Price |
|---|-------|-------------|-------|
| Dynapac CC142 Double Drum | | \$65.00/hr | \$ - |
| Dynapac CA362D 84" Smooth Drum / Pad Foot | | \$135.00/hr | \$ - |
| Cat 825C Pad foot | | \$230.00/hr | \$ - |

| Dozers: | Hours | Hourly Rate | Price |
|--------------------------------|-------|-------------|-------|
| John Deere 450J Dozer | | \$95.00/hr | \$ - |
| John Deere 650J Dozer | | \$135.00/hr | \$ - |
| John Deere 750J / Cat D6 Dozer | | \$150.00/hr | \$ - |

| Loaders: | Hours | Hourly Rate | Price |
|--|-------|-------------|-----------|
| Cat 287B Multi Terrain Loader (Skid Steer) | | \$65.00/hr | \$ - |
| John Deere 544J Loader | 2 | \$95.00/hr | \$ 190.00 |
| Cat 924H Loader | | \$145.00/hr | \$ - |

| Scrapers: | Hours | Hourly Rate | Price |
|---------------------------|-------|-------------|-------|
| Cat 615C Scraper (paddle) | | \$255.00/hr | \$ - |
| Cat 621G Scraper | | \$325.00/hr | \$ - |
| TEREX TS14G Scraper | | \$355.00/hr | \$ - |

| Trackhoes: | Hours | Hourly Rate | Price |
|--|-------|-------------|-----------|
| JD 50D (11K #; Reach 11.67"; Pick-Wt. 53258 #) 2 GL/HR | 3 | \$60.00/hr | \$ 180.00 |
| JD 85D (19K #; Reach 15.08"; Pick-Wt. 4,248 #) 2 GL/HR | | \$75.00/hr | \$ - |
| JD 120D (30K #; Reach 19.5"; Pick-Wt. 5,766 #) 3 GL/HR | | \$95.00/hr | \$ - |
| JD 130D (30K #; Reach 19.5"; Pick-Wt. 5,766 #) 3 GL/HR | | \$135.00/hr | \$ - |
| JD 135D (34K #; Reach 19.5"; Pick-Wt. 5,984 #) 3 GL/HR | | \$155.00/hr | \$ - |
| JD 240D (55K #; Reach 22.83"; Pick-Wt. 16,877 #) 6 GL/HR | | \$175.00/hr | \$ - |
| JD 270D (61K #; Reach 23.67"; Pick-Wt. 19,727 #) 6 GL/HR | | \$190.00/hr | \$ - |
| JD 350D (75K #; Reach 24.17"; Pick-Wt. 27,623 #) 7 GL/HR | | \$200.00/hr | \$ - |
| JD 450D (98K #; Reach 27.08"; Pick-Wt. 29,900 #) 7 GL/HR | | \$260.00/hr | \$ - |
| Hoe-pack Add: | | \$55.00/hr | \$ - |
| Rockhammer Add: | | \$195.00/hr | \$ - |

| Trucks: | Hours | Hourly Rate | Price |
|-----------------------|-------|-------------|-------|
| Dump Truck | | \$125.00/hr | \$ - |
| Super Solo Dump Truck | | \$155.00/hr | \$ - |
| 25 yd. End Dump | | \$165.00/hr | \$ - |
| Truck & Pup/ Transfer | | \$165.00/hr | \$ - |
| Offroad Truck | | \$175.00/hr | \$ - |
| Water Truck | | \$105.00/hr | \$ - |
| Sweeper Truck | | \$165.00/hr | \$ - |
| Vacuum Truck | | \$295.00/hr | \$ - |
| Hook Truck | | \$175.00/hr | \$ - |

| Small Tools: | Hours | Hourly Rate | Price |
|---------------------------|-------|-------------|-------|
| Diesel Plate Compactor | | \$35.00/hr | \$ - |
| GPS Unit | | \$35.00/hr | \$ - |
| Tilt Deck Trailer- 16 ton | | \$25.00/hr | \$ - |
| | | /day | \$ - |
| | | /day | \$ - |
| | | /day | \$ - |
| | | /day | \$ - |

| Labor: Straight Time | Hours | Hourly Rate | Price |
|---------------------------|-------|-------------|-----------|
| Superintendent | | \$122.00/hr | \$ - |
| Foreman | | \$108.00/hr | \$ - |
| Operator | 5 | \$79.00/hr | \$ 395.00 |
| Pipe Layer/ Grade Checker | | \$65.00/hr | \$ - |
| Laborer | 5 | \$64.00/hr | \$ 320.00 |

| Labor: Overtime | Hours | Hourly Rate | Price |
|---------------------------|-------|-------------|-------|
| Superintendent | | \$162.00/hr | \$ - |
| Foreman | | \$141.00/hr | \$ - |
| Operator | | \$110.00/hr | \$ - |
| Pipe Layer/ Grade Checker | | \$88.00/hr | \$ - |
| Laborer | | \$87.00/hr | \$ - |

| Labor: Double-time | Hours | Hourly Rate | Price |
|---------------------------|-------|-------------|-------|
| Superintendent | | \$202.00/hr | \$ - |
| Foreman | | \$174.00/hr | \$ - |
| Operator | | \$141.00/hr | \$ - |
| Pipe Layer/ Grade Checker | | \$112.00/hr | \$ - |
| Laborer | | \$110.00/hr | \$ - |

| Vendors & Suppliers: | Qty | Rate | Price |
|------------------------------------|-----|------------|----------------|
| Sediment Fence | 1 | \$47.00 | LS \$ 47.00 |
| Rain For Rent (ByPass Pump System) | 1 | \$2,856.69 | LS \$ 2,856.69 |
| | | | LS \$ - |
| | | | LS \$ - |
| | | | LS \$ - |
| | | | LS \$ - |

| Subs: | Qty | Rate | Price |
|-------|-----|------|---------|
| | | | LS \$ - |
| | | | LS \$ - |
| | | | LS \$ - |
| | | | LS \$ - |
| | | | LS \$ - |
| | | | LS \$ - |

| | | | |
|--------------------|--------|-----------|-----------|
| Labor: | | | |
| Labor Subtotal | | \$ 715.00 | |
| Markup | 15.00% | \$ 107.25 | |
| Total Labor | | | \$ 822.25 |

| | | | |
|------------------------|---------|-----------|-----------|
| Equipment: | | | |
| Equipment Subtotal | | \$ 370.00 | |
| Equipment Adjustment | 100.00% | \$ 370.00 | |
| Markup | 15.00% | \$ 55.50 | |
| Total Equipment | | | \$ 425.50 |

| | | | |
|-------------------------------------|--------|-------------|-------------|
| Vendor & Suppliers: | | | |
| Vendor & Suppliers Subtotal | | \$ 2,903.69 | |
| Markup | 15.00% | \$ 435.55 | |
| Total Vendor & Suppliers | | | \$ 3,339.24 |

| | | | |
|----------------------------|-------|------|------|
| Subcontractor: | | | |
| Subcontractor Subtotal | | \$ - | |
| Markup | 5.00% | \$ - | |
| Total Subcontractor | | | \$ - |

Sub Total **\$4,586.99**

Oregon Student Success Fund (CAT TAX) **\$26.15**

Invoice Billing

\$4,613.00

Extra Work Record

Company Performing work: Westman Ex
 Date of Work: 6/13/2023
 Client: PCL
 Work done for: PCL

Project Name: CCCH
 Project Number: 22040
 Reference Doc: ~~804-2070~~ 8726-2041
 Foreman On Site: Brent Blair

Description of Work:

load up Bypass Pump & Repair Silt Fence that River City took down to conduct their work.

| Blades: | Hours | Hourly Rate | Price |
|-----------------------|-------|-------------|-------|
| Cat 120H Motor Grader | | hr \$ | - |
| Cat 140H Motor Grader | | hr \$ | - |
| W/Laser Control Add: | | hr \$ | - |

| Compactors: | Hours | Hourly Rate | Price |
|----------------------------------|-------|-------------|-------|
| Dynapac CC142 Double Drum | | hr \$ | - |
| Dynapac CA362D 84" Smooth Drum | | hr \$ | - |
| Dynapac CA362PD 84" Padfoot Drum | | hr \$ | - |

| Dozers: | Hours | Hourly Rate | Price |
|-----------------------|-------|-------------|-------|
| John Deere 550E Dozer | | hr \$ | - |
| Cat D3N LGP Dozer | | hr \$ | - |
| Cat D6N Dozer | | hr \$ | - |

| Loaders: | Hours | Hourly Rate | Price |
|--|-------|-------------|-------|
| Cat 287H Multi Terrain Loader (Skid Steer) | | hr \$ | - |
| John Deere 544E Loader | 2 | hr \$ | - |
| Cat 924E Loader | | hr \$ | - |

| Scrapers: | Hours | Hourly Rate | Price |
|---------------------------|-------|-------------|-------|
| Cat 625C Scraper (middle) | | hr \$ | - |
| Cat 621G Scraper | | hr \$ | - |
| TEREX TS140 Scraper | | hr \$ | - |

| Trackers: | Hours | Hourly Rate | Price |
|---|-------|-------------|-------|
| JD 302 (11K #, Reach 11.67', Psk-Wt, 5,218 #) 2 GL/HR | 3 | hr \$ | - |
| JD 350 (19K #, Reach 15.89', Psk-Wt, 4,348 #) 2 GL/HR | | hr \$ | - |
| JD 1200 (20K #, Reach 19.5', Psk-Wt, 5,766 #) 3 GL/HR | | hr \$ | - |
| JD 1200 (20K #, Reach 19.5', Psk-Wt, 5,766 #) 3 GL/HR | | hr \$ | - |
| JD 1100 (14K #, Reach 19.5', Psk-Wt, 5,994 #) 3 GL/HR | | hr \$ | - |
| JD 2400 (15K #, Reach 22.83', Psk-Wt, 16,877 #) 4 GL/HR | | hr \$ | - |
| JD 2200 (11K #, Reach 25.67', Psk-Wt, 19,727 #) 6 GL/HR | | hr \$ | - |
| JD 3300 (21K #, Reach 28.17', Psk-Wt, 27,623 #) 7 GL/HR | | hr \$ | - |
| JD 4500 (29K #, Reach 27.89', Psk-Wt, 29,800 #) 7 GL/HR | | hr \$ | - |
| Hoopack Add: | | hr \$ | - |
| Rockhammer Add: | | hr \$ | - |

| Tracks: | Hours | Hourly Rate | Price |
|-----------------------------|-------|-------------|-------|
| Dump Truck | | hr \$ | - |
| Super Solo Dump Truck | | hr \$ | - |
| 25 yd. End Dump | | hr \$ | - |
| Truck & Pip Transfer | | hr \$ | - |
| Water Truck | | hr \$ | - |
| Sweeper Truck (Un-operated) | | hr \$ | - |
| Sweeper Truck (Operated) | | hr \$ | - |

| Crew Trucks & Trailers: | Hours | Hourly Rate | Price |
|---------------------------|-------|-------------|-------|
| Crew Truck | | hr \$ | - |
| Tilt Deck Trailer- 35 ton | | hr \$ | - |

| Small Tools: | Hours | Hourly Rate | Price |
|-------------------|-------|-------------|-------|
| Plate Compactor | | day \$ | - |
| Pumping Jack | | day \$ | - |
| Power Trowel | | day \$ | - |
| Concrete Vibrator | | day \$ | - |
| Laser, Any | | day \$ | - |
| | | day \$ | - |
| | | day \$ | - |

| Labour: Straight Time | Hours | Hourly Rate | Price |
|---------------------------|-------|-------------|-------|
| Superintendent | | hr \$ | - |
| Foreman | | hr \$ | - |
| Operator | 5 | hr \$ | - |
| Pipe Layer/ Grade Checker | | hr \$ | - |
| Labourer | 5 | hr \$ | - |

| Labour: Overtime | Hours | Hourly Rate | Price |
|---------------------------|-------|-------------|-------|
| Superintendent | | hr \$ | - |
| Foreman | | hr \$ | - |
| Operator | | hr \$ | - |
| Pipe Layer/ Grade Checker | | hr \$ | - |
| Labourer | | hr \$ | - |

| Labour: Double-time | Hours | Hourly Rate | Price |
|---------------------------|-------|-------------|-------|
| Superintendent | | hr \$ | - |
| Foreman | | hr \$ | - |
| Operator | | hr \$ | - |
| Pipe Layer/ Grade Checker | | hr \$ | - |
| Labourer | | hr \$ | - |

| Vendor & Suppliers: | Qty | Rate | Price |
|---------------------|-------|--------|-------|
| Sediment Fence | 100ft | 1.5 \$ | - |
| | | 1.5 \$ | - |
| | | 1.5 \$ | - |
| | | 1.5 \$ | - |
| | | 1.5 \$ | - |
| | | 1.5 \$ | - |

| Subs: | Qty | Rate | Price |
|-------|-----|--------|-------|
| | | 1.5 \$ | - |
| | | 1.5 \$ | - |
| | | 1.5 \$ | - |
| | | 1.5 \$ | - |
| | | 1.5 \$ | - |
| | | 1.5 \$ | - |

| Labour: | Subtotal | Markup | Total Labor |
|---------|----------|--------|-------------|
| | \$ - | \$ - | \$ - |

| Equipment: | Subtotal | Equipment Adjustment | Markup | Total Equipment |
|------------|----------|----------------------|--------|-----------------|
| | \$ - | \$ - | \$ - | \$ - |

| Vendor & Suppliers: | Subtotal | Markup | Total Vendor & Suppliers |
|---------------------|----------|--------|--------------------------|
| | \$ - | \$ - | \$ - |

| Subcontractor: | Subtotal | Markup | Total Subcontractor |
|----------------|----------|--------|---------------------|
| | \$ - | \$ - | \$ - |

Preauthorization to perform work _____

Date _____

Confirmation of completion of work _____

Date _____

6/13/23



INVOICE

Rain For Rent Portland
 11035 NE Marx St
 Portland OR 97220
 United States
 503-262-7246

24/7 Emergency 800-742-7246
 www.rainforrent.com

| | |
|--------------------------|--|
| Your sales person | REMIT PAYMENTS TO: |
| Brian Widing | Rain for Rent RAIN FOR RENT FILE 52541 LOS ANGELES, CA 90074-2541 |

| | | | | |
|--|--|-------------------------------|-------------------------|------------------------------|
| CONTRACT # 1169822 | INVOICE# 1884638 | INVOICE DATE 6/13/2023 | PO or JOB# 22040 | PAYMENT DUE 7/13/2023 |
| CUSTOMER WEITMAN EXCAVATION | | | | |
| CUSTOMER # 115594 | | | | |
| NAME WEITMAN EXCAVATION | PLEASE PAY \$2,856.69 | | | |
| ADDRESS 11225 SW CLAY ST SHERWOOD OR 97140 | SHIPPED TO JOBSITE: NAME WEITMAN EXCAVATION | | | |
| | ADDRESS OREGON CITY BYPASS Hiefield Ct. & S. Landmark Lane Oregon City OR 97045 | | | |

PHONE

PHONE

| QTY | UOM | DESCRIPTION | PRODUCT # | STATUS | DATE OUT | BILLED THRU | DAYS BILLED | PRICE | AMOUNT | TAXABLE |
|-------|-----|---|-----------|----------|-----------|-------------|-------------|----------|----------|---------|
| 1.00 | EA | Spillguard Econ 12'X16'X1' PC28 | 204483 | Returned | 5/24/2023 | 6/9/2023 | 17.00 | \$340.00 | \$340.00 | |
| 1.00 | EA | Adapter 4" Bauer Ball x Flange GALV | 325309 | Returned | 5/24/2023 | 6/9/2023 | 17.00 | \$26.13 | \$26.13 | |
| 1.00 | EA | Adapter 4" Bauer Ball x MNPT GALV | 325316 | Returned | 5/24/2023 | 6/9/2023 | 17.00 | \$20.63 | \$20.63 | |
| 1.00 | EA | Adapter 4" Bauer Socket x MNPT GALV | MR IND | Returned | 5/24/2023 | 6/9/2023 | 17.00 | \$22.55 | \$22.55 | |
| 4.00 | EA | Adapter 4" Female Cam x MNPT AL | 322038 | Returned | 5/24/2023 | 6/9/2023 | 17.00 | \$17.48 | \$69.92 | |
| 1.00 | EA | Adapter 4" Female Cam x MNPT AL | 322038 | Returned | 5/24/2023 | 6/9/2023 | 17.00 | \$17.48 | \$17.48 | |
| 1.00 | EA | Adapter 4" Flange x FNPT 150# STL | 720824 | Returned | 5/24/2023 | 6/9/2023 | 17.00 | \$19.11 | \$19.11 | |
| 1.00 | EA | Adapter 4" Male Cam x Flange AL | MR IND | Returned | 5/24/2023 | 6/9/2023 | 17.00 | \$28.81 | \$28.81 | |
| 4.00 | EA | Adapter 4" Male Cam x MNPT AL | 320046 | Returned | 5/24/2023 | 5/24/2023 | 1.00 | \$9.34 | \$37.36 | |
| 1.00 | EA | Adapter 6" Bauer Ball x Flange GALV | 325297 | Returned | 5/19/2023 | 6/9/2023 | 22.00 | \$37.74 | \$37.74 | |
| 1.00 | EA | Adapter 6" Bauer Socket x Flange GALV | 325298 | Returned | 5/24/2023 | 6/9/2023 | 17.00 | \$35.94 | \$35.94 | |
| 1.00 | EA | Adapter Reducing 6"x4" Bauer Ball x Socket GALV | MR IND | Returned | 5/24/2023 | 6/9/2023 | 17.00 | \$27.09 | \$27.09 | |
| 1.00 | EA | Hose 4"x10' HD Tank Truck Camlock 150# | 722881 | Returned | 5/24/2023 | 6/9/2023 | 17.00 | \$83.59 | \$83.59 | |
| 1.00 | EA | Hose 4"x20' HD Tank Truck Camlock 150# | MR IND | Returned | 5/24/2023 | 6/9/2023 | 17.00 | \$116.50 | \$116.50 | |
| 2.00 | EA | Hose 6"x10' Suction Bauer PVC | 723424 | Returned | 5/24/2023 | 6/9/2023 | 17.00 | \$117.17 | \$234.34 | |
| 18.00 | EA | Pipe 4"x20' Bauer HDPE DR26 | 951420 | Returned | 5/24/2023 | 6/9/2023 | 17.00 | \$42.38 | \$762.84 | |
| 1.00 | EA | Tee 4" FNPT STL | MR IND | Returned | 5/24/2023 | 6/9/2023 | 17.00 | \$29.56 | \$29.56 | |
| 3.00 | EA | Valve 4" Gate 514T11 Brass | 721084 | Returned | 5/24/2023 | 6/9/2023 | 17.00 | \$47.55 | \$142.65 | |
| 2.00 | EA | Return Hauling 06/13/23 | M108 | | | SERVICES | 0.00 | \$135.00 | \$270.00 | |
| 1.00 | EA | Yard Labor 06/13/23 | M149 | | | SERVICES | 0.00 | \$76.22 | \$76.22 | |
| 1.00 | EA | Fuel Surcharge | FSC | | | SERVICES | 0.00 | \$83.70 | \$83.70 | |



INVOICE

Rain For Rent Portland
 11035 NE Marx St
 Portland OR 97220
 United States
 503-262-7246

24/7 Emergency 800-742-7246
 www.rainforrent.com

| | |
|--------------------------|--|
| Your sales person | REMIT PAYMENTS TO: |
| Brian Widing | Rain for Rent RAIN FOR RENT FILE 52541 LOS ANGELES, CA 90074-2541 |

CONTRACT # 1169822
CUSTOMER WEITMAN EXCAVATION

| | | | |
|-----------------|---------------------|-------------------|--------------------|
| INVOICE# | INVOICE DATE | PO or JOB# | PAYMENT DUE |
| 1884638 | 6/13/2023 | 22040 | 7/13/2023 |

CUSTOMER # 115594
NAME WEITMAN EXCAVATION

PLEASE PAY \$2,856.69

ADDRESS 11225 SW CLAY ST
 SHERWOOD OR 97140

SHIPPED TO JOBSITE:
NAME WEITMAN EXCAVATION

ADDRESS OREGON CITY BYPASS
 Hiefield Ct. & S. Landmark Lane
 Oregon City OR 97045

PHONE

PHONE

| QTY | UOM | DESCRIPTION | PRODUCT # | STATUS | DATE OUT | BILLED THRU | DAYS BILLED | PRICE | AMOUNT | TAXABLE |
|-----|-----|-------------|-----------|--------|----------|-------------|-------------|-------|--------|---------|
| | | | | | | | | | | |

| | |
|--------------------------------|------------|
| RENTAL PROTECTION PLAN: | \$307.83 |
| ENVIRONMENTAL FEE: | \$66.70 |
| TOTAL SALES: | \$0.00 |
| TOTAL RENTALS: | \$2,052.24 |
| TOTAL SERVICES: | \$429.92 |
| TOTAL OTHER: | \$0.00 |
| SUBTOTAL: | \$2,856.69 |

TOTAL: \$2,856.69

FOR PROPER CREDIT, PLEASE INCLUDE INVOICE NUMBER ON YOUR PAYMENT.
 PAST DUE AMOUNTS ARE SUBJECT TO A SERVICE CHARGE OF 1.50%
 CUSTOMER, (RENTEE OR BUYER as context requires), shall be deemed to accept
 all terms, conditions and provisions hereof upon execution of this agreement;
 ordering; or delivery of equipment to customer, whichever comes first.

PAYMENT TERMS: NET 30

SIGNATURE: _____ DATE: _____