



Procurement Division
Public Services Building
2051 Kaen Road
Oregon City, OR 97045
(503) 742-5444 (Office)

REQUEST FOR QUOTES (RFQ) #2018-98

Issue Date: October 11, 2018

Project Name:	Hebb Park RV Site Prep		
Quote Due Date/Time:	November 6, 2018, 2:00 PM		
Procurement Analyst:	Tralee Thorn	Phone:	503-742-5453
		Email:	tthorn@clackamas.us

**SUBMIT QUOTES VIA EMAIL TO PROCUREMENT@CLACKAMAS.US
OR MAIL/HAND DELIVERY TO THE ABOVE ADDRESS**

**PLEASE NOTE: EMAIL SUBMISSIONS SHOULD HAVE
"2018-98 HEBB PARK RV SITE PREP" IN THE SUBJECT LINE**

1. ANNOUNCEMENT AND SPECIAL INFORMATION

Quoters are required to read, understand, and comply with all information contained within this Request for Quotes ("RFQ"). All quotes are binding upon Quoter for sixty (60) days from the Quote Due Date/Time. Quotes received after the Quote Due Date/Time may not be considered. If authorized in the RFQ and resulting contract, travel and other expense reimbursement will only be reimbursed in accordance with the Clackamas County Travel Reimbursement Policy in effect at the time the expense is incurred. The Policy may be found at www.clackamas.us/bids/terms.html.

It will be the responsibility of potential Quoters to refer daily to the Bids and Contract Information Page (www.clackamas.us/bids/index.html) to check for any available addenda, response to clarifying questions, cancellations or other information pertaining to this RFQ.

All questions regarding this RFQ are to be directed to the Procurement Analyst named above. Quoters may not communicate with County employees or representatives about the RFQ during the procurement process until the Procurement office has notified Quoters of the selected Quoter. Communication in violation of this restriction may result in rejection of a Quoter.

2. SCOPE

The purpose of this RFQ is to provide all necessary materials and labor to construct a host RV site at Hebb Park. Work will consist of site excavation, pouring of concrete pad, utility hook ups, gate install, and new service connections at an existing outbuilding on site.

Major Project Components include:

- Install a new County Spec'd or approved, contractor provided, RV utility pedestal with 50 amp/30amp/20 amp service; route electrical, water, sewer, telephone, and cable utilities to that location; connect utilities appropriately for use by an RV in the site.
- Install new utility service connections for a washer, dryer, and utility sink in the existing stickframe outbuilding on site.
- Install a new frost free, exterior hose bib on the existing stick-frame outbuilding on site, and connect to water service.
- Pour new concrete for an RV parking pad (55' x 13'9"), sidewalk extension connecting existing sidewalk with existing concrete slab adjacent to driveway (~34' x 3'), and patio/apron connecting the sidewalk to the RV pad (30' x ~4'6"). Contractor to provide materials and labor as needed to ensure concrete will have proper grading (fairly level, but allow for drainage and no puddling), support (rock, compacted gravel base, etc.), reinforcing (rebar, wire mesh, etc.), expansion joints

and finish as would be appropriate to the intended use of each section. (Approximately 1,006 square feet of new concrete.)

- Install two new chain link fence gate sections to close off the driveway end of the RV pad, allowing for a fully-enclosed yard.
- Perform the above while adhering to the following site considerations:
 - Any existing chain link fence that needs to be removed or is damaged during the project will be reinstalled or replaced.
 - There are two shade trees and three fruit trees in the yard around the project areas. Contractor will use due diligence to preserve existing trees and avoid damaging them.
 - Project location is a county park. Care should be taken not to negatively impact park users, and contractor should avoid blocking the main road except when reasonably unavoidable.
- Should quotes exceed \$50,000.00, performance and payment bonds will be a required part of the final Contract.
- All work and material are subject to field observations at all times by the owner.

Site Location:

Hebb Park is located between West Linn and Wilsonville on the Willamette River. The project site can be viewed by going to the Hebb Park entrance area located at 500 SW Hebb Park Road, West Linn, Oregon 97068.

Site Visit:

A **Non-Mandatory site visit** will be conducted on **October 22, 2018 at 10:00AM** at the site location. Quoters shall meet with County representatives at the **site location** for that purpose. Attendance will be documented through a sign-in sheet prepared by the County representative. All questions and answers addressed during site visits will be logged and posted on www.clackamas.us/bids.

Key Dates:

Project commencement may begin upon issuance of the Notice to Proceed (“NTP”)

Project Substantial Completion: February 25, 2019

Project Final Completion: March 5, 2019

Permits:

Awarded contractor will be responsible for all necessary permits for the above work. Contractor shall be responsible for all violations of the law in connection with the construction or caused by obstructing streets, sidewalks or otherwise. Contractor shall give all requisite notices to public authorities.

The following items are included and incorporated within this RFQ:

- Hebb Park Caretaker Site Overview, Current Site Configuration
- Existing Caretaker’s Site
- Hebb Park Caretaker Site Existing Structures
- Hebb Park Caretaker Site Demo Plan
- Existing Caretaker’s site as seen from inside yard
- Hebb Park New Host Site Development
- Hebb Park Host Site Final Concept

Prevailing Wage

Prevailing Wage Rates requirements apply to this project because the maximum compensation for all owner-contracted work is more than \$50,000. The selected contractor and all subcontractors shall comply with the provision of ORS 279C.800 through 279C.870, relative to the Prevailing Wage Rates and the required public works bond.

PREVAILING WAGE RATES for Public Works Contracts in Oregon, July 1, 2018, and as amended on October 1, 2018 which can be downloaded at the following web address:

http://www.oregon.gov/boli/WHDPWR/Pages/pwr_state.aspx. The Work will take place in Clackamas County, Oregon.

3. **Sample Contract**

Submission of a Quote in response to this RFQ indicates Quoter's willingness to enter into a contract containing substantially the same terms of the **Public Improvement** contract, which can be found at: <http://www.clackamas.us/bids/terms.html>, with the below indicated requirements. No action or response to the sample contract is required under this RFQ.

4. **Quote**

Quotes should be short and concise with the following information:

- A. Company experience in these types of projects;
- B. Not-to-exceed price to complete the project- Complete the attached Schedule of Values;
- C. Estimated time to complete the project;
- D. Clackamas County Certifications Form; and
- E. Any additional information that Clackamas County should take into consideration for the project or qualifications.

5. **Evaluation**

The quote received from the lowest responsive responsible Quoter will be awarded a contract. The "lowest responsive responsible Quoter" is the lowest Quoter who has substantially complied with all requirements of the Request for Quote and who can be expected to deliver promptly and perform reliably in the determination of Clackamas County.

CLACKAMAS COUNTY CERTIFICATIONS
RFQ #2018-98

Each Quoter must read, complete and submit a copy of this Clackamas County Certification with their Quote. Failure to do so may result in rejection of Quote. By signature on this Certification the undersigned certifies that they are authorized to act on behalf of the Quoter and that under penalty of perjury the undersigned will comply with the following:

SECTION I. OREGON TAX LAWS

As required in ORS 279B.110(2)(3), the undersigned hereby certifies that, to the best of the undersigned's knowledge, the Quoter is not in violation of any Oregon Tax Laws. For purposes of this certification, "Oregon Tax Laws" means a state tax imposed by ORS 320.005 to 320.150 and 403.200 to 403.250 and ORS chapters 118, 314, 316, 317, 318, 321, 323, and elderly rental assistance program under ORS 310.630 to 310.706, and local taxes administered by the Department of Revenue under ORS 305.620, all as applicable. If a contract is executed, this information will be reported to the Internal Revenue Service. Information not matching IRS records could subject Quoter to 28% backup withholding.

SECTION II. NON-DISCRIMINATION

The undersigned hereby certifies that the Quoter has not and will not discriminate in its employment practices with regard to race, creed, age, religious affiliation, sex, disability, sexual orientation, national origin, or any other protected class. Nor has Quoter or will Quoter discriminate against a subcontractor in the awarding of a subcontract because the subcontractor is a disadvantaged business enterprise, a minority-owned business, a woman-owned business, a business that a service-disabled veteran owns or an emergency small business that is certified under ORS 200.055.

SECTION III. CONFLICT OF INTEREST

The undersigned hereby certifies that no elected official, officer, agency or employee of Clackamas County is personally interested, directly or indirectly, in any resulting contract from this RFQ, or the compensation to be paid under such contract, and that no representation, statements (oral or in writing), of the County, its Commissioners, officers, agents, or employees had induced Quoter to submit this Quote. In addition, the undersigned hereby certifies that this proposal is made without connection with any person, firm, or corporation submitting a quote for the same material, and is in all respects fair and without collusion or fraud.

SECTION IV. COMPLIANCE WITH SOLICITATION

The undersigned further agrees and certifies that they:

1. Have read, understand and agree to be bound by and comply with all requirements, instructions, specifications, terms and conditions of the RFQ (including any attachments); and
2. Are an authorized representative of the Quoter, that the information provided is true and accurate, and that providing incorrect or incomplete information may be cause for rejection of the Quote or contract termination; and
3. Will furnish the designated item(s) and/or service(s) in accordance with the RFQ and Quote; and
4. Will use recyclable products to the maximum extent economically feasible in the performance of the contract work set forth in this RFQ.

Firm Name: _____ Date: _____

Signature: _____ Title: _____

Name: _____ Telephone: _____

Email: _____ OR CCB # (if applicable): _____

Business Designation (check one):

☐ Corporation ☐ Partnership ☐ Sole Proprietorship ☐ Non-Profit ☐ Limited Liability Company

☐ Resident Quoter, as defined in ORS 279A.120

☐ Non-Resident Quote. Resident State: _____

Oregon Business Registry Number: _____

CLACKAMAS COUNTY INSTRUCTIONS TO QUOTERS

Quotes are subject to the applicable provisions and requirements of the Clackamas County Local Contract Review Board Rule C-047-0270 (Intermediate Procurements) and Oregon Revised Statutes.

QUOTE PREPARATION

1. **QUOTE FORMAT:** Quotes must be submitted as indicated in the RFQ.
2. **CONFORMANCE TO RFQ REQUIREMENTS:** Quotes must conform to the requirements of the RFQ. Unless otherwise specified, all items quoted are to be new, unused and not remanufactured in any way. Any requested attachments must be submitted with the quote and in the required format. Quote prices must be for the unit indicated on the quote. Failure to comply with all requirements may result in quote rejection.
3. **ADDENDA:** Only documents issued as addenda by Clackamas County serve to change the RFQ in any way. No other directions received by the Quoter, written or verbal, serve to change the RFQ document. NOTE: IF YOU HAVE RECEIVED A COPY OF THE RFQ, YOU SHOULD CONSULT THE CLACKAMAS COUNTY BIDS AND CONTRACT INFORMATION WEBSITE (www.clackamas.us/bids/index.html) TO ENSURE THAT YOU HAVE NOT MISSED ANY ADDENDA OR ANNOUNCEMENTS. QUOTERS ARE NOT REQUIRED TO RETURN ADDENDUMS WITH THEIR QUOTE. HOWEVER, QUOTERS ARE RESPONSIBLE TO MAKE THEMSELVES AWARE OF, OBTAIN AND INCORPORATE ANY CHANGES MADE IN ANY ADDENDA ISSUED, AND TO INCORPORATE ANY CHANGES MADE BY ADDENDUM INTO THEIR FINAL QUOTE. FAILURE TO DO SO MAY, IN EFFECT, MAKE THE QUOTER'S QUOTE NON-RESPONSIVE, WHICH MAY CAUSE THE QUOTE TO BE REJECTED.
4. **USE of BRAND or TRADE NAMES:** Any brand or trade names used by Clackamas County in the specifications are for the purpose of describing and establishing the standard of quality, performance and characteristics desired and are not intended to limit or restrict competition. Quoters may submit quotes for substantially equivalent products to those designated unless the RFQ provides that a specific brand is necessary because of compatibility requirements, etc. All such brand substitutions shall be subject to approval by Clackamas County.
5. **PRODUCT IDENTIFICATION:** Quoters must clearly identify all products quoted. Brand name and model or number must be shown. Clackamas County reserves the right to reject any quote when the product information submitted with the quote is incomplete.
6. **FOB DESTINATION:** Unless specifically allowed in the RFQ, ***QUOTE PRICE MUST BE F.O.B. DESTINATION with all transportation and handling charges included in the Quote.***
7. **DELIVERY:** Delivery time must be shown in number of calendar days after receipt of purchase order.
8. **EXCEPTIONS:** Any deviation from quote specifications, or the form of sample contract referenced in this RFQ, may result in quote rejection at County's sole discretion.
9. **SIGNATURE ON QUOTE:** Quotes must be signed by an authorized representative of the Quoter. Signature on a quote certifies that the quote is made without connection with any person, firm or corporation making a quote for the same goods and/or services and is in all respects fair and without collusion or fraud. Signature on a quote also certifies that the Quoter has read and fully understands all quote specifications, and the sample contract referenced in this RFQ (including insurance requirements). No consideration will be given to any claim resulting from quoting without comprehending all requirements of the RFQ.
10. **QUOTE MODIFICATION:** Quotes, once submitted, may be modified in writing before the time and date set for quote closing. Any modifications should be signed by an authorized representative, and state that the new document supersedes or modifies the prior quote. Quoters may not modify quotes after quote closing time.
11. **QUOTE WITHDRAWALS:** Quotes may be withdrawn by request in writing signed by an authorized representative and received by Clackamas County prior to the Quote Due Date/Time. Quotes may also be withdrawn in person before the Quote Due Date/Time upon presentation of appropriate identification.

- 12. QUOTE SUBMISSION:** Quotes may be submitted by returning to Clackamas County Procurement Division in the location designated in the introduction of the RFQ; however, no oral or telephone quotes will be accepted. Envelopes, or e-mails containing Quotes should contain the RFQ Number and RFQ Title.

QUOTE EVALUATION AND AWARD

- 1. PRIOR ACCEPTANCE OF DEFECTIVE PROPOSALS:** Due to limited resources, Clackamas County generally will not completely review or analyze quotes which fail to comply with the requirements of the RFQ or which clearly are not the best quotes, nor will Clackamas County generally investigate the references or qualifications of those who submit such quotes. Therefore, neither the return of a quote, nor acknowledgment that the selection is complete shall operate as a representation by Clackamas County that an unsuccessful quote was complete, sufficient, or lawful in any respect.
- 2. DELIVERY:** Significant delays in delivery may be considered in determining award if early delivery is required.
- 3. CASH DISCOUNTS:** Cash discounts will not be considered for award purposes unless stated in the RFQ.
- 4. PAYMENT:** Quotes which require payment in less than 30 days after receipt of invoice or delivery of goods, whichever is later, may be rejected.
- 5. INVESTIGATION OF REFERENCES:** Clackamas County reserves the right to investigate references and or the past performance of any Quoter with respect to its successful performance of similar services, compliance with specifications and contractual obligations, and its lawful payment of suppliers, sub-contractors, and workers. Clackamas County may postpone the award or execution of the contract after the announcement of the apparent successful Quoter in order to complete its investigation. Clackamas County reserves the right to reject any quote or to reject all quotes at any time prior to Clackamas County's execution of a contract if it is determined to be in the best interest of Clackamas County to do so.
- 6. METHOD OF AWARD:** Clackamas County reserves the right to make the award by item, groups of items or entire quote, whichever is in the best interest of Clackamas County.
- 7. QUOTE REJECTION:** Clackamas County reserves the right to reject any and all quotes.
- 8. QUOTE RESULTS:** Quoters who submit a quote will be notified of the RFQ results. Awarded quote files are public records and available for review by submitting a public records request or by appointment.

Hebb Park
Caretaker Site
Overview

Current Site
Configuration

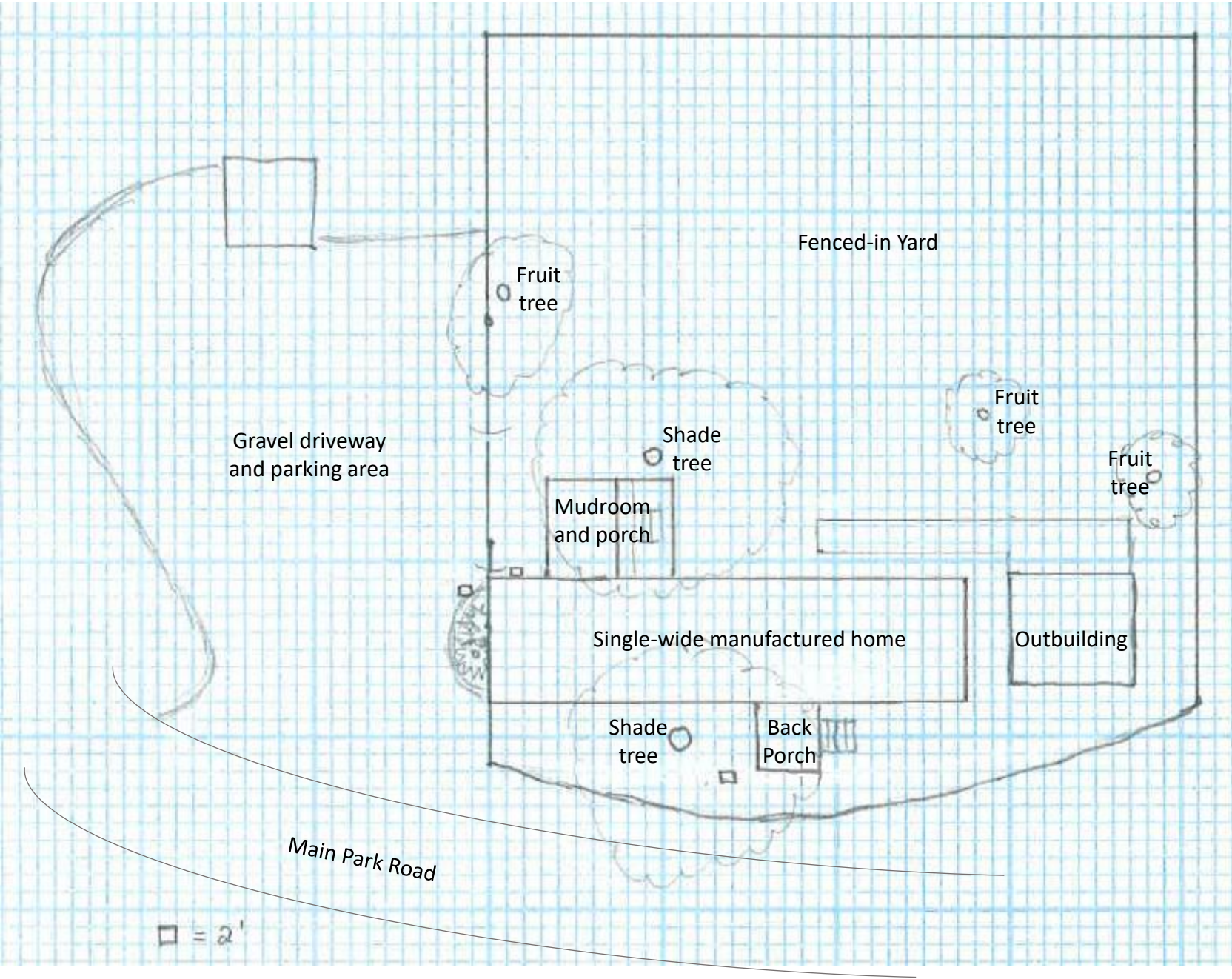



Existing Caretaker's site.

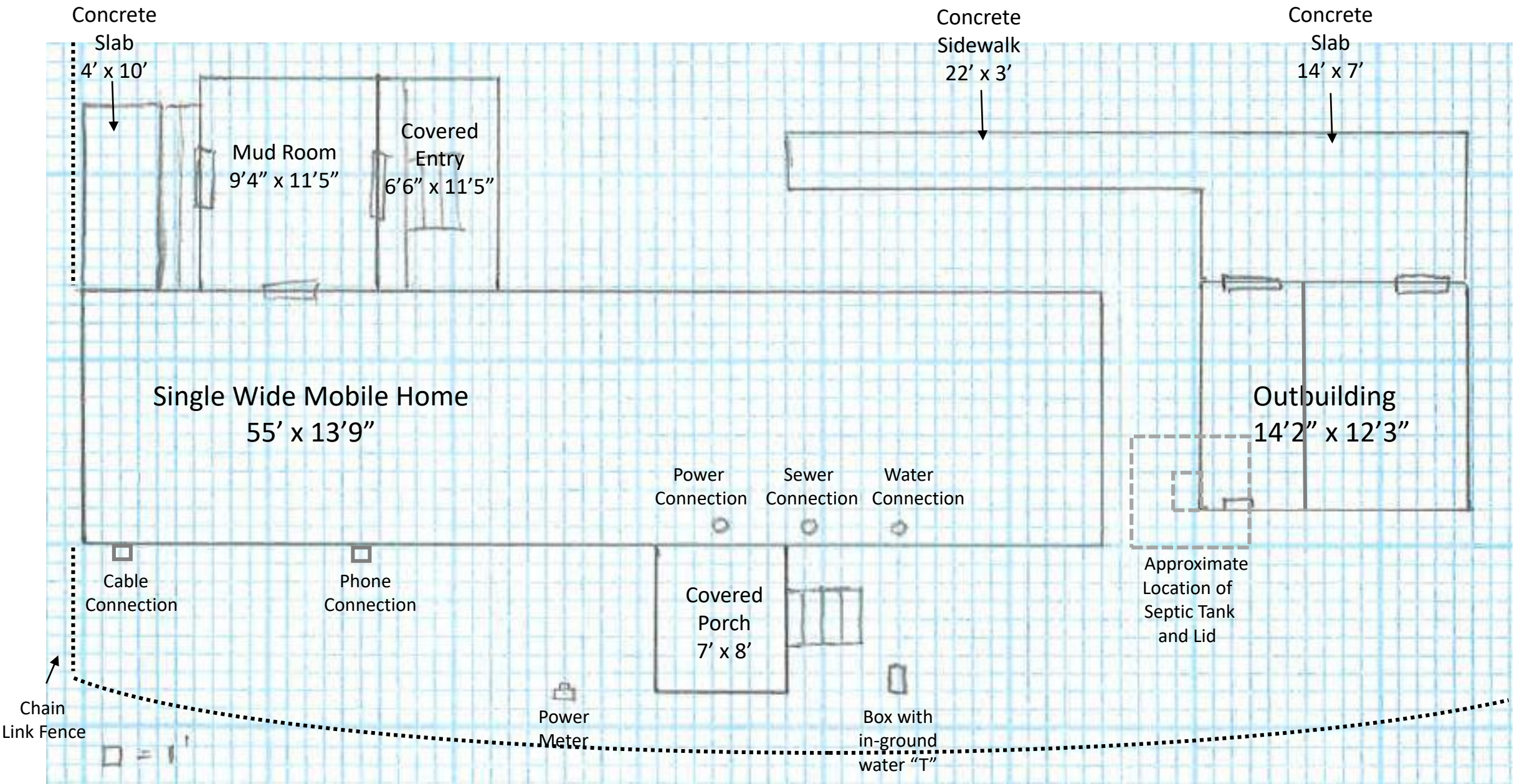

Hebb Park Caretaker Site Existing Structures

Hebb Park Caretaker Site Demo Plan

Structures highlighted in red will have been detached from utility service connections and removed from site prior to the Host Site project work commencing.

Outbuilding and concrete sidewalk will be left in place. Existing trees to be left in place and contractor should avoid damaging trees during project.

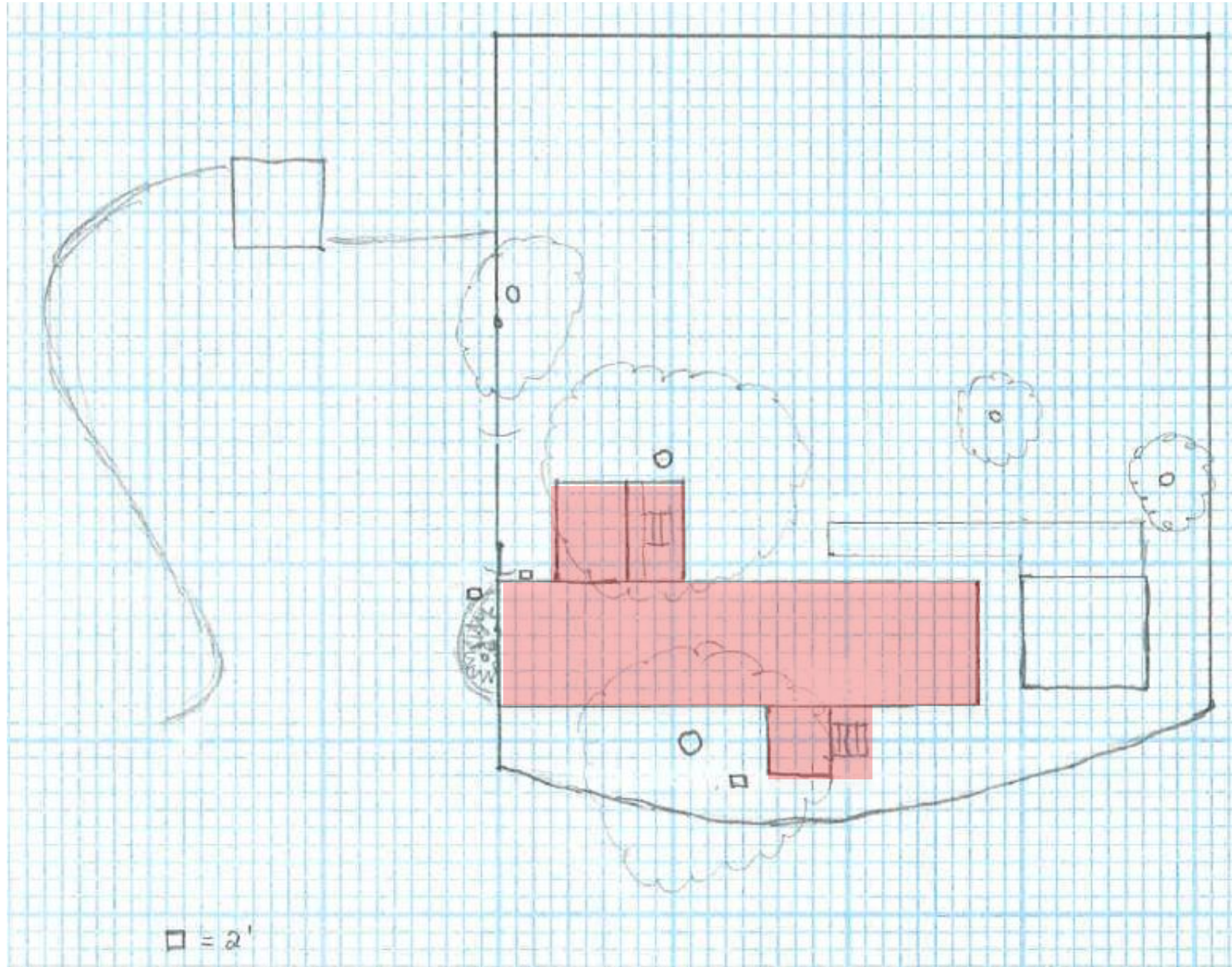



Existing Caretaker's site as seen from inside yard.
New RV pad will take footprint currently occupied by single-wide home
(not including mud room and porch additions).

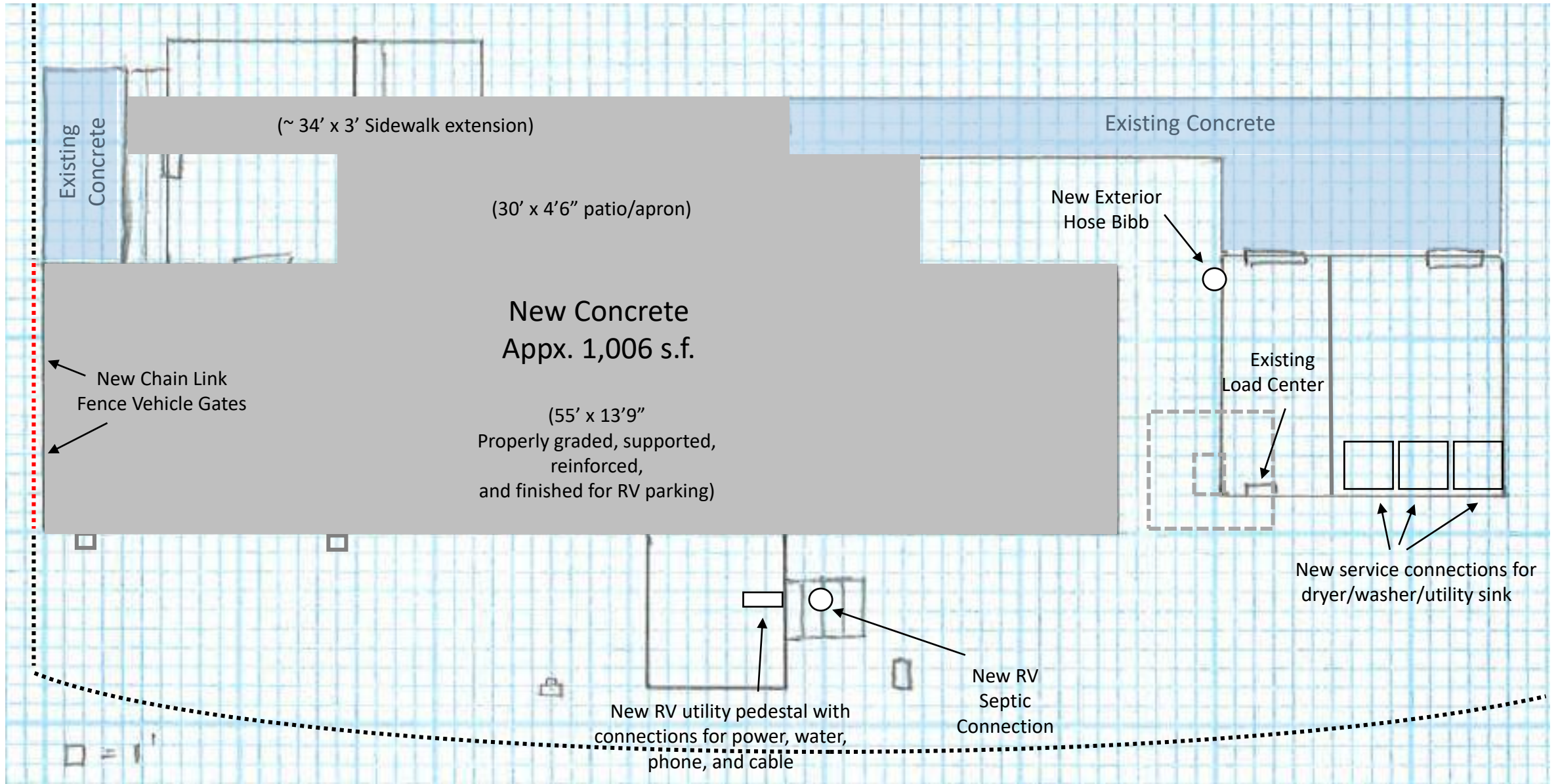

Hebb Park New Host Site Development

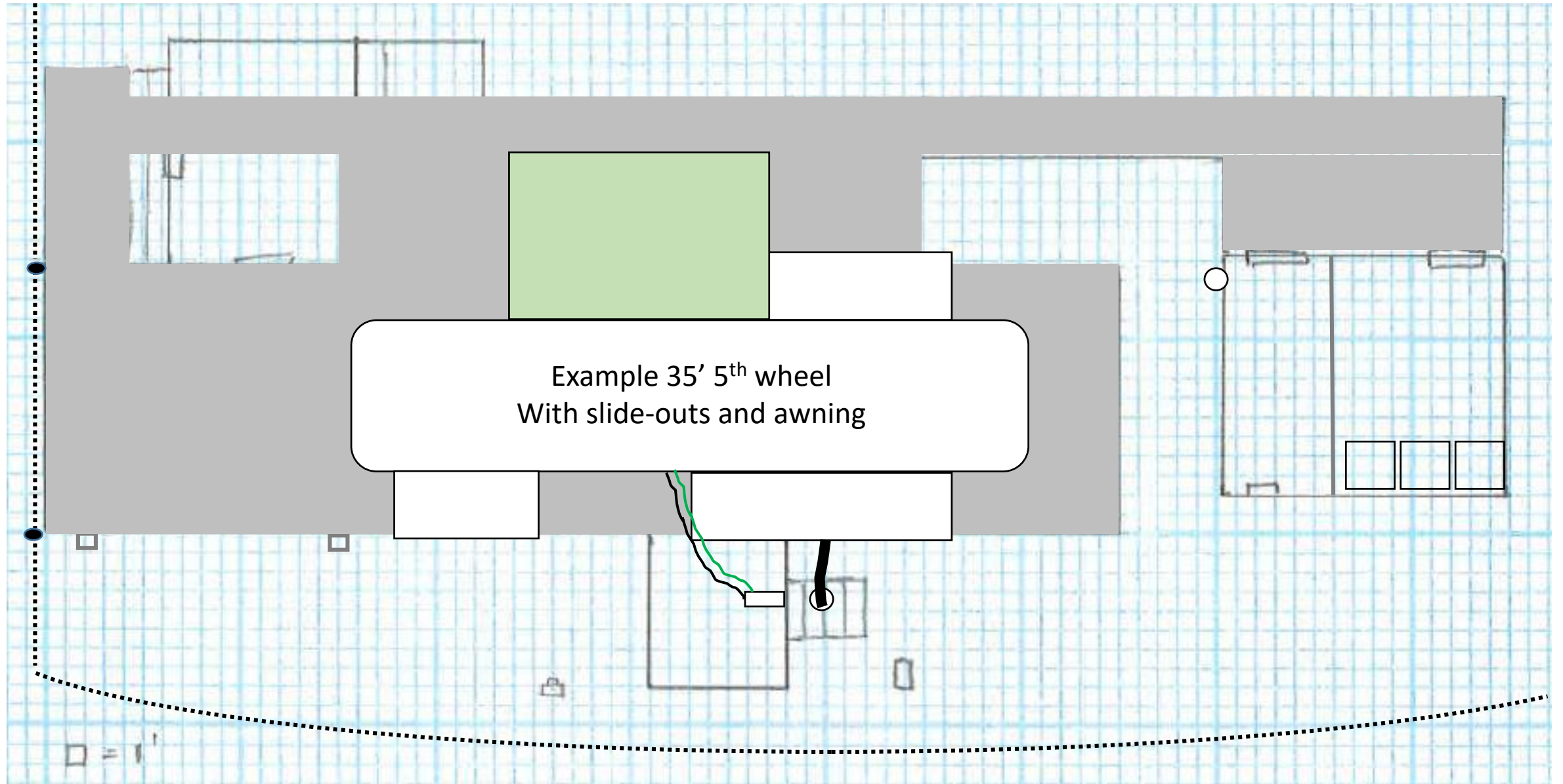

Hebb Park Host Site Final Concept