



INVITATION TO RFQ #2017-31
Mt. Scott Creek – Oak Bluff Reach Water
Resource Engineering Services (“RFQ”)
RESPONSE TO CLARIFYING QUESTIONS
May 04, 2017

Note that these are questions submitted by interested firms to the above referenced solicitation. The below answers are for clarification purposes only and in no way alter or amend the BID as published.

- 1) *Does WES have existing hydrologic and hydraulic modelling already developed for this area?*

Answer: Yes, that data is available on our ftp site, under wesftp:/WES H&H/FINAL WES COMBINED. Generally we recommend checking a few cross sections to make sure the elevations have not changed since the modeling was done and truth-checking some flood elevations based on anecdotal evidence. Instructions on how to access our ftp site are attached.

- 2) *Is a topographic survey available?*

Answer: No. We have 2-foot contours developed from LiDAR, but no on-the-ground survey.

- 3) *Does the \$325K amount identified in the RFQ for construction include design? Was that budget developed based on the management plan and concepts developed by ESA?*

Answer: The budget is a general planning-level estimate for construction only, based on the management plan and concepts previously developed. It does not include design or permitting.

- 4) *Were the manhole locations and sewer line locations drawn on the figures in the ESA report based on GIS data or surveyed in the field?*

Answer: WES has the manhole and sewer line locations in GIS; the figures are based on the GIS layer.

- 5) *There are several areas throughout the project area that appear to be constructed wetlands, most likely for mitigation (and also mentioned in ESA’s report). Do these areas need to be maintained, as is for regulatory reasons or can they be modified if they provide overall benefit?*

Answer: Some of the wetlands in the project area were completed as mitigation for the construction of the Costco facility and parking lot. While they need to remain as wetlands, my understanding is that they can be enhanced; this would be addressed with the permitting agencies during the permitting process.

End of Clarifying Questions

WES FTP Down Load & Access Instructions

The WES FTP site requires a 3rd party ftp client to be installed on any PC that needs access to view, download or upload files. Most any ftp client will work; WES uses a free ftp client called WinSCP.

Attached along with these instructions is the WinSCP install file named “winscp417setup.poo”. **This file needs to be saved to a local or network drive for installation and the file extension needs to be renamed from “winscp417setup.poo” to “winscp417setup.exe”.**

After double clicking on the “winscp417setup.exe” file, the download will start. Click on Run.

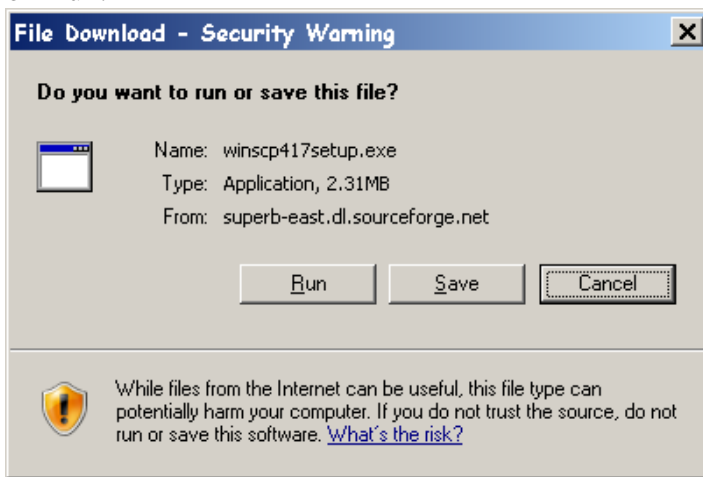

The temporary file will download and the Security Warning will come up, click on Run again.

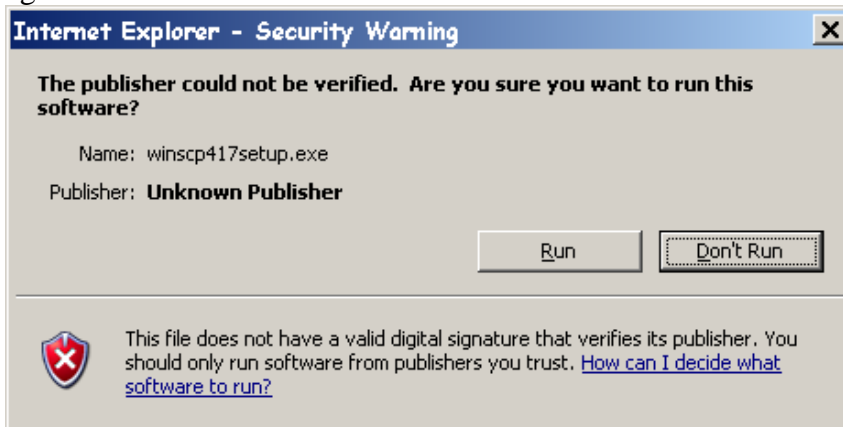

The installation starts, select language & OK

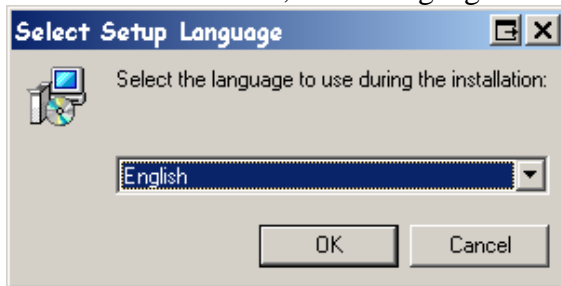

When the wizard starts click Next



Click next again to accept the license agreement

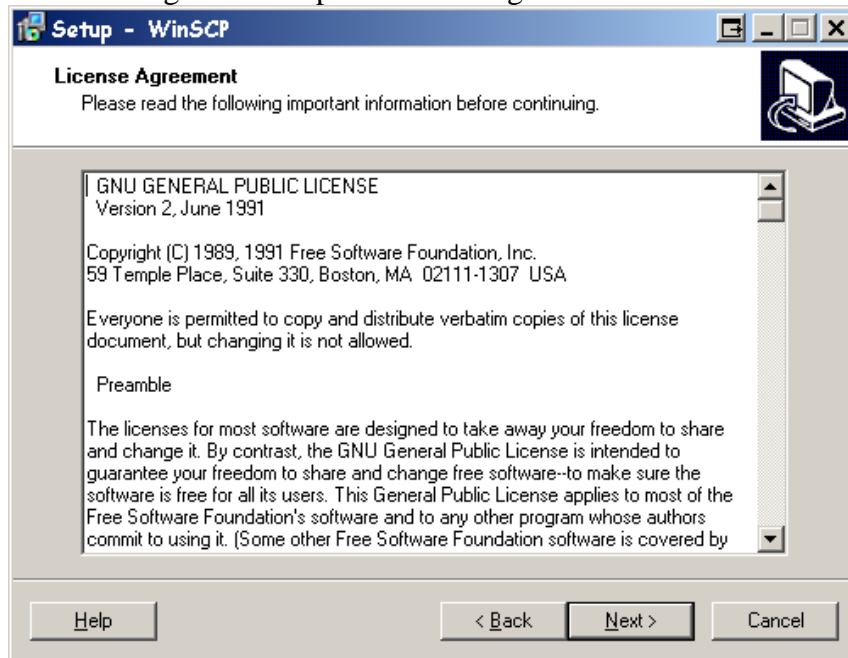

Use the Typical Installation and click Next

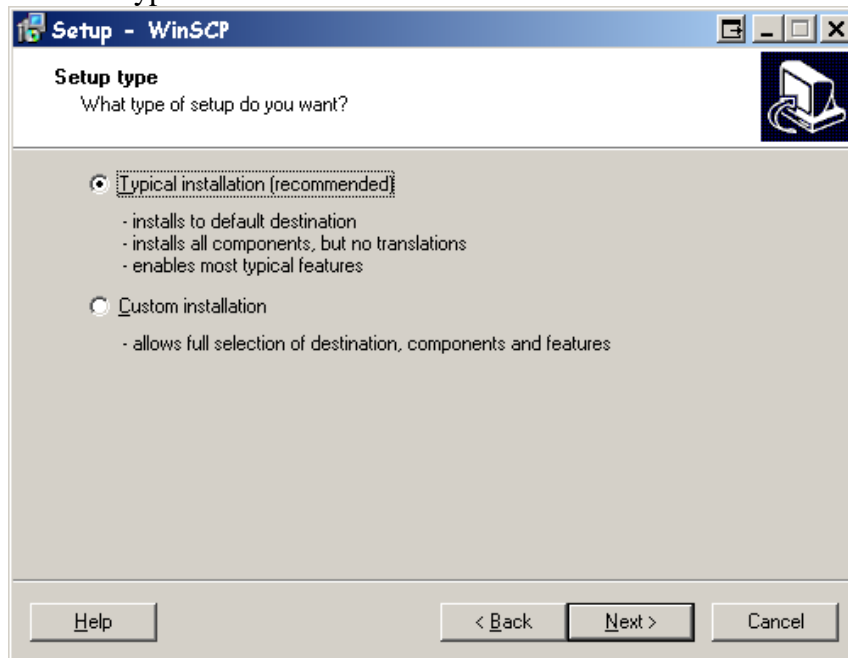

These instructions show the Norton Commander interface, Choose Next

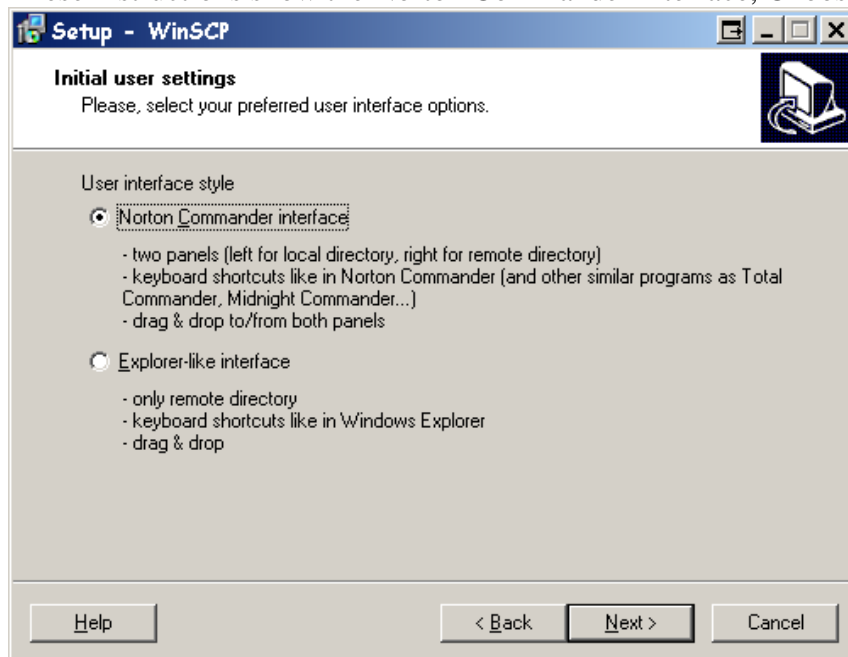

At the Ready to Setup window click on install

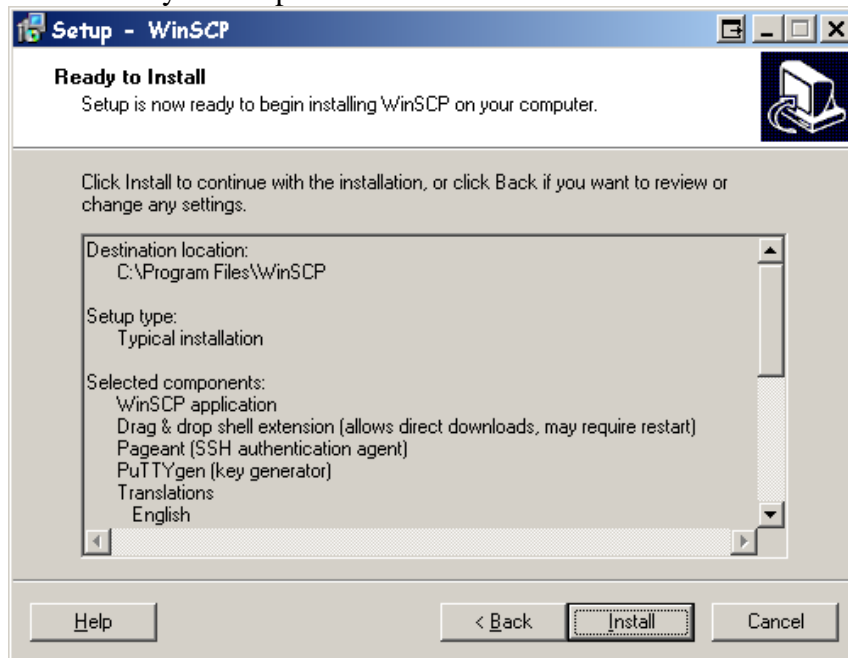

Select Finish at the end of the install



Installation is done; you can now close the Internet Explorer Window.

If you left the Launch WinSCP checkbox checked at the Finish window the application will start. At the Session window enter the

Host Name: "roadrunner.co.clackamas.or.us"

User name: "wesftp"

Password: "downtown" and click on Login

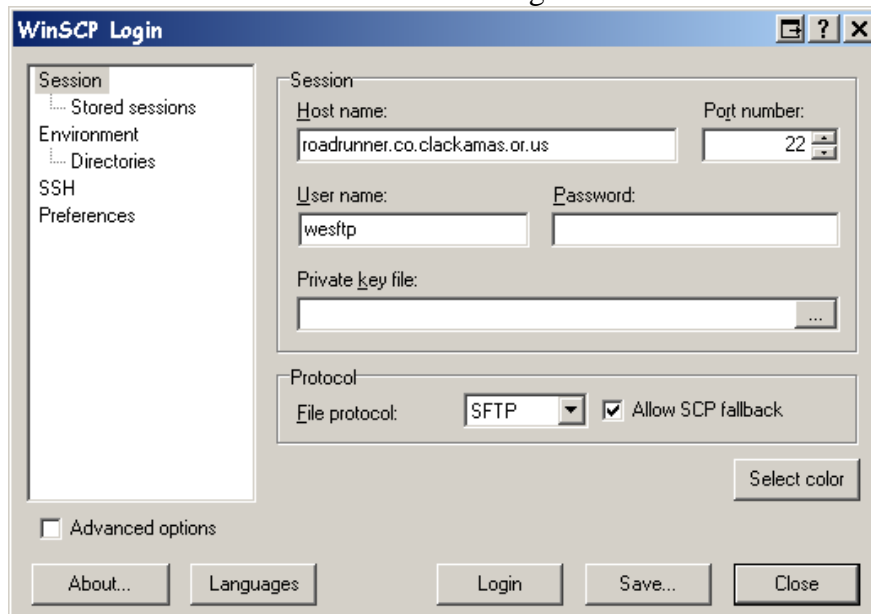

This will open the FTP Client application. Your Remote files are on the left and the FTP files are on the right. You can create directories on the ftp site.

