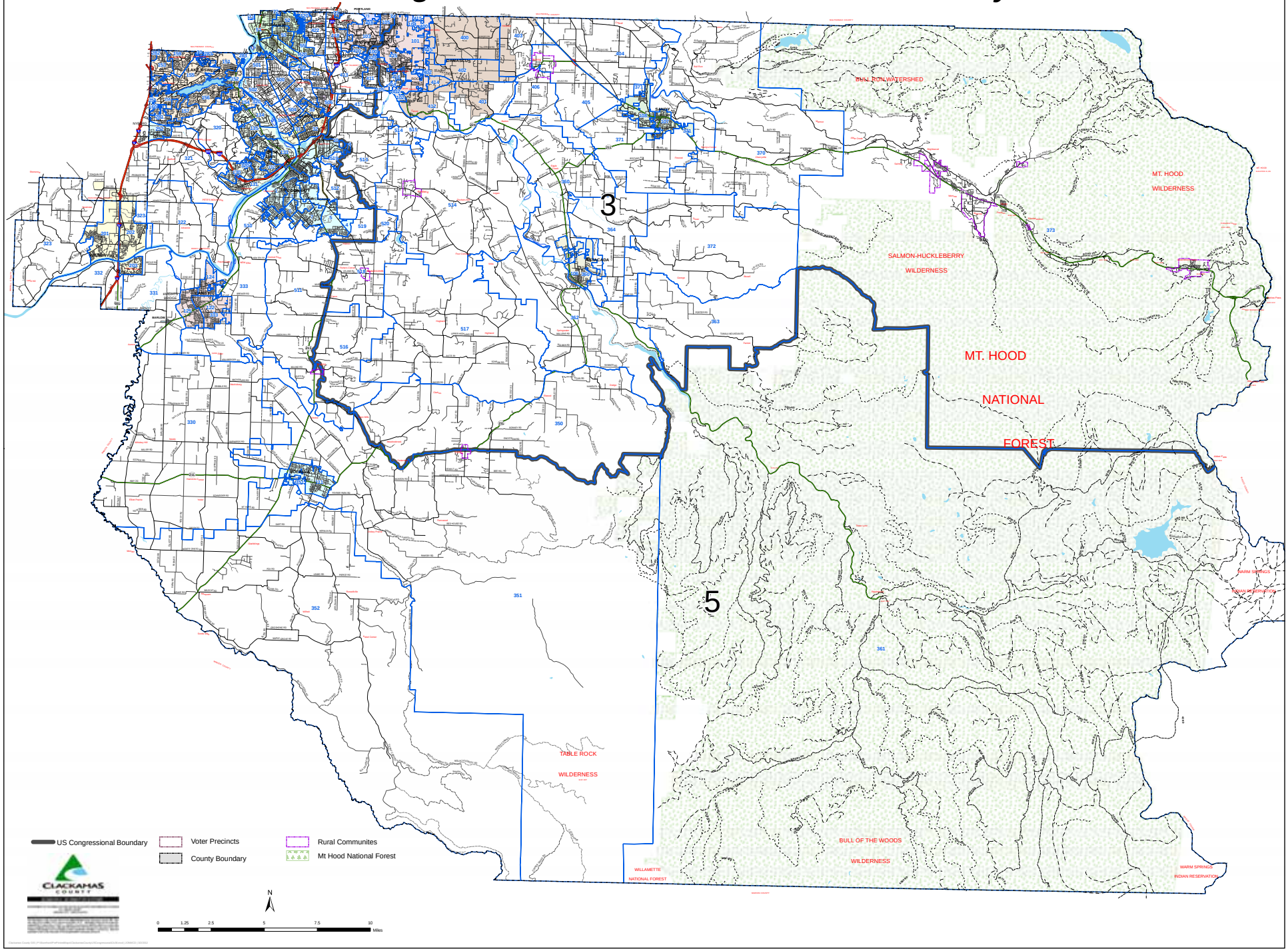U. S. Congressional Districts in Clackamas County