City of Damascus (July 2016)

Former City of Damascus (as of July 2016)

Urban Growth Boundary (UGB)

Highway

County Maintained Roads

Local Streets

Proposed Sunrise Expressway Phase II

March 15 2018

CLACKAMAS COUNTY

Department of Transportation & Development
150 Beavercreek Rd. Oregon City, OR 97045
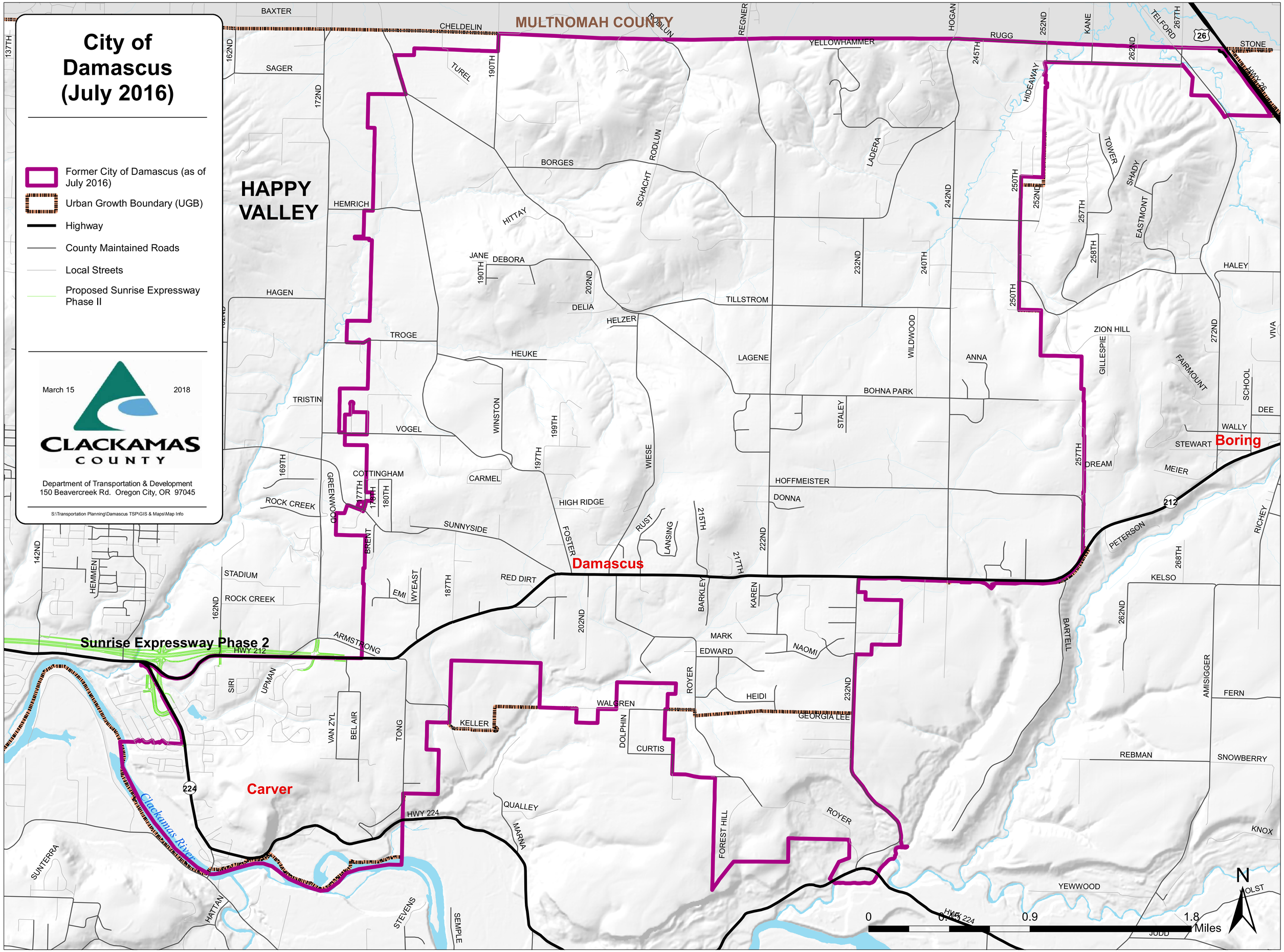
S:\Transportation Planning\Damascus TSP\GIS & Maps\Map Info