

Clackamas County Septic and Onsite Wastewater Systems SOIL EVALUATION PLOT PLAN REQUIREMENTS

As part of your application for a soil evaluation, you must submit a plot plan with your test pit locations. This plan **must show all of the items listed below**. You may use the reverse side of this form for your plan.

ITEMS THAT MUST BE ON THE PLOT PLAN:

1. Applicant's name and address.
2. Legal description of the property (Township, Range, Section and Tax Lot).
3. North Arrow and Scale.
4. Driveway (existing or proposed) location.
5. All relevant structures (existing or proposed) including dwellings and outbuildings.
6. Location of any existing or proposed wells within 200' of the septic system.
7. Position of all creeks, streams, ponds, springs, or other drainage ways.
8. Location of the test pits (minimum of 2 and maximum of 6) with measured distances to two perpendicular lot lines.
9. Property lines must be accurately and clearly marked in the field

INCOMPLETE PLOT PLANS WILL NOT BE RECEIVED OR PROCESSED.

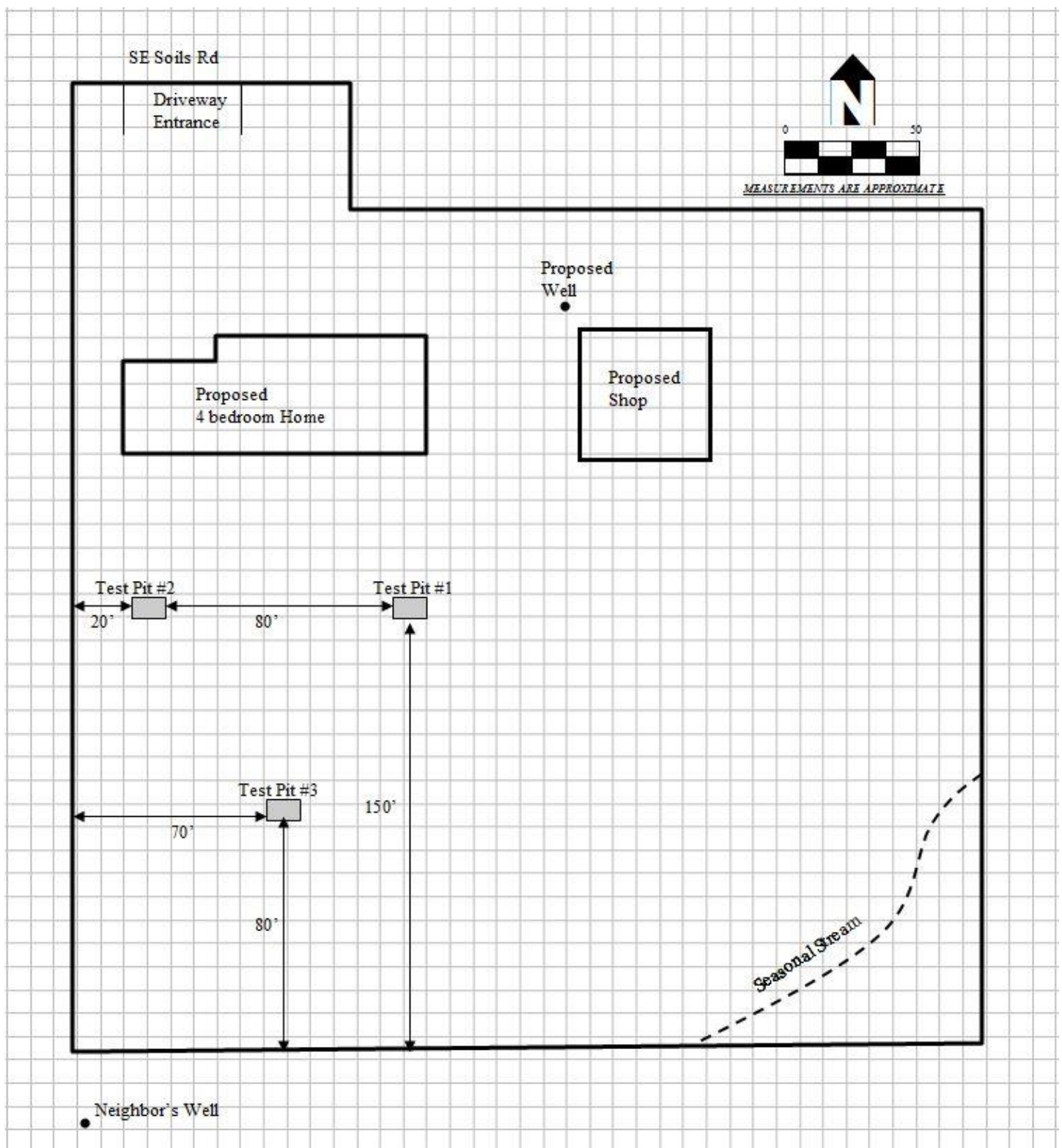

SOIL EVALUATION PLOT PLAN

Applicant _____

Township _____ Range _____ Section _____ Tax Lot _____

Address _____

