

KEYED NOTES:

PERFORMANCE OPTION I:

- 1 REMOVE (E) FINISHES AND EXPOSE (E) MASONRY WALL. PROVIDE (N) 600S162-54 @ 16" o.c. METAL STUD WALL BRACING AT (E) URM WALL. ANCHOR TO (E) MASONRY WALL w/10mm HELIFIX ANCHORS @ 24" o.c. ANCHOR TO (E) FLOOR AND CEILING FRAMING.
- 2 (E) METAL STUD WALL BRACING. WORK COMPLETED AS PART OF 2001 VOLUNTARY SEISMIC STRENGTHENING.

PERFORMANCE OPTION II:

- 3 REMOVE (E) FINISHES AND EXPOSE (E) MASONRY WALL. PROVIDE (N) 8" SHOTCRETE WALL w/#5 @ 12" o.c. EACH WAY. EXTEND TO FOUNDATION BELOW AND ANCHOR TO ROOF ABOVE. ANCHOR SHOTCRETE TO (E) MASONRY w/ADHESIVE DOWELS @ 24" o.c. EACH WAY USING SCREEN TUBES. MAINTAIN (E) WINDOW/DOOR OPENINGS WITHIN SHOTCRETE WALL.

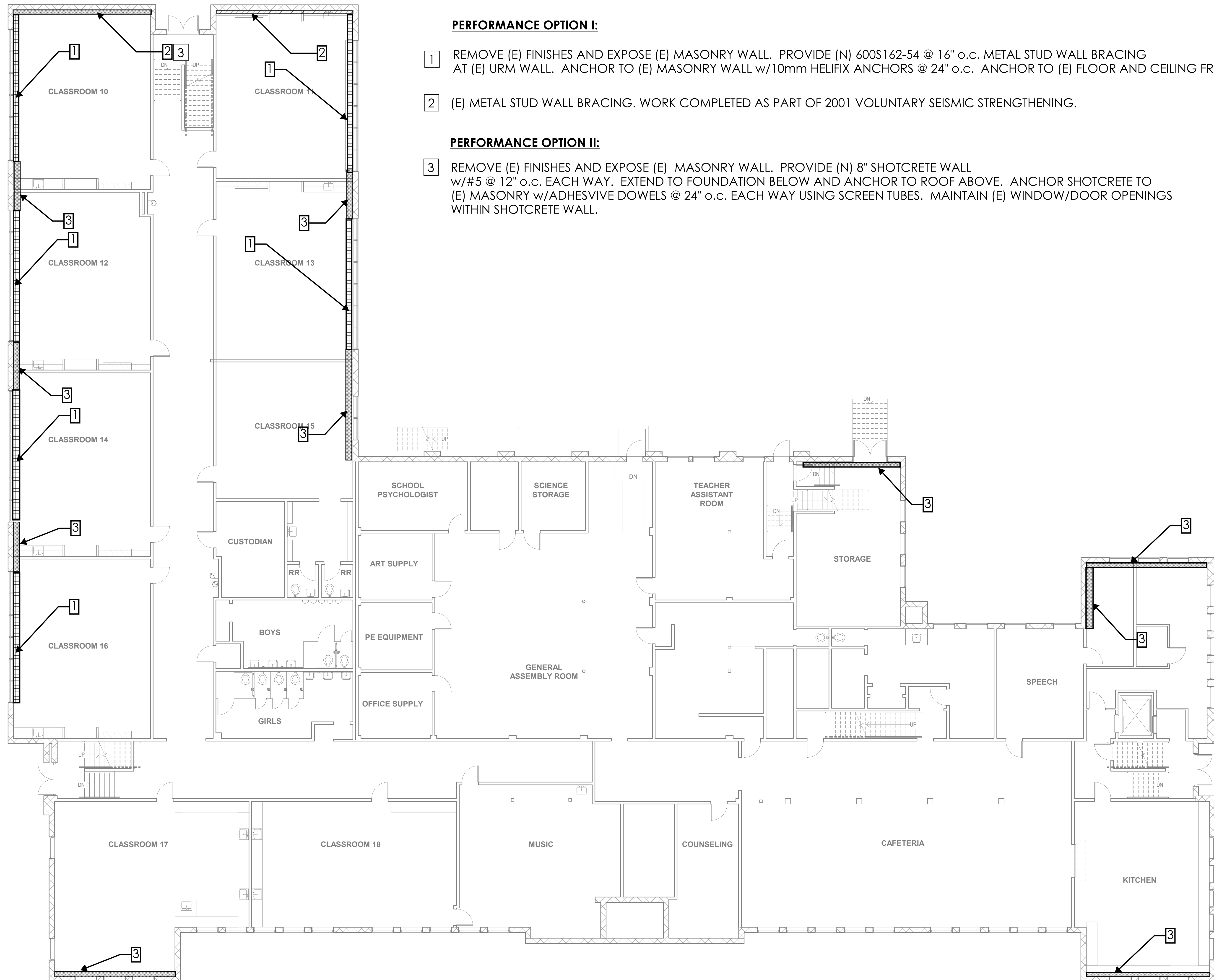

1 | LOWER LEVEL FLOOR PLAN
 A1.10 1/8" = 1'-0"

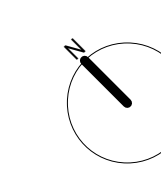

KEYED NOTES:

PERFORMANCE OPTION I:

- 1 (E) STEEL RE-SUPPORT AND 350S162-54 METAL STUD WALL BRACING. WORK COMPLETED AS PART OF 2001 VOLUNTARY SEISMIC STRENGTHENING.
- 2 (E) METAL STUD WALL BRACING. WORK COMPLETED AS PART OF 2001 VOLUNTARY SEISMIC STRENGTHENING.
- 3 REMOVE (E) FINISHES AND EXPOSE (E) MASONRY WALL. PROVIDE (N) 6000S162-54 @ 24" o.c. METAL STUD WALL BRACING AT (E) URM WALL ALIGN STUDS w/(E) ROOF FRAMING. ANCHOR TO (E) MASONRY WALL w/10mm HELIFIX ANCHORS @ 24" o.c. MAINTAIN (E) WINDOW OPENINGS USING BUILT-UP METAL STUD HEADER AND SILL FRAMING MATCHING WALL FRAMING. EXTEND (N) METAL STUD WALL BRACING ALONG ENTIRE LENGTH OF URM WALL.
- 4 (E) METAL STUD WALL BRACING. WORK COMPLETED AS PART OF 2001 VOLUNTARY SEISMIC STRENGTHENING.

PERFORMANCE OPTION II:

- 5 REMOVE (E) METAL STUD WALL BRACING AND EXPOSE (E) MASONRY WALL. PROVIDE (N) 8" SHOTCRETE WALL w/#5 @ 12" o.c. EACH WAY. EXTEND TO FOUNDATION BELOW AND ANCHOR TO ROOF ABOVE. ANCHOR SHOTCRETE TO (E) MASONRY w/ADHESIVE DOWELS @ 24" o.c. EACH WAY USING SCREEN TUBES.
- 6 REMOVE (E) FINISHES AND EXPOSE (E) MASONRY WALL. PROVIDE (N) 8" SHOTCRETE WALL w/#5 @ 12" o.c. EACH WAY. EXTEND TO FOUNDATION BELOW AND ANCHOR TO ROOF ABOVE. ANCHOR SHOTCRETE TO (E) MASONRY w/ADHESIVE DOWELS @ 24" o.c. EACH WAY USING SCREEN TUBES. MAINTAIN (E) WINDOW/DOOR OPENINGS WITHIN SHOTCRETE WALL.

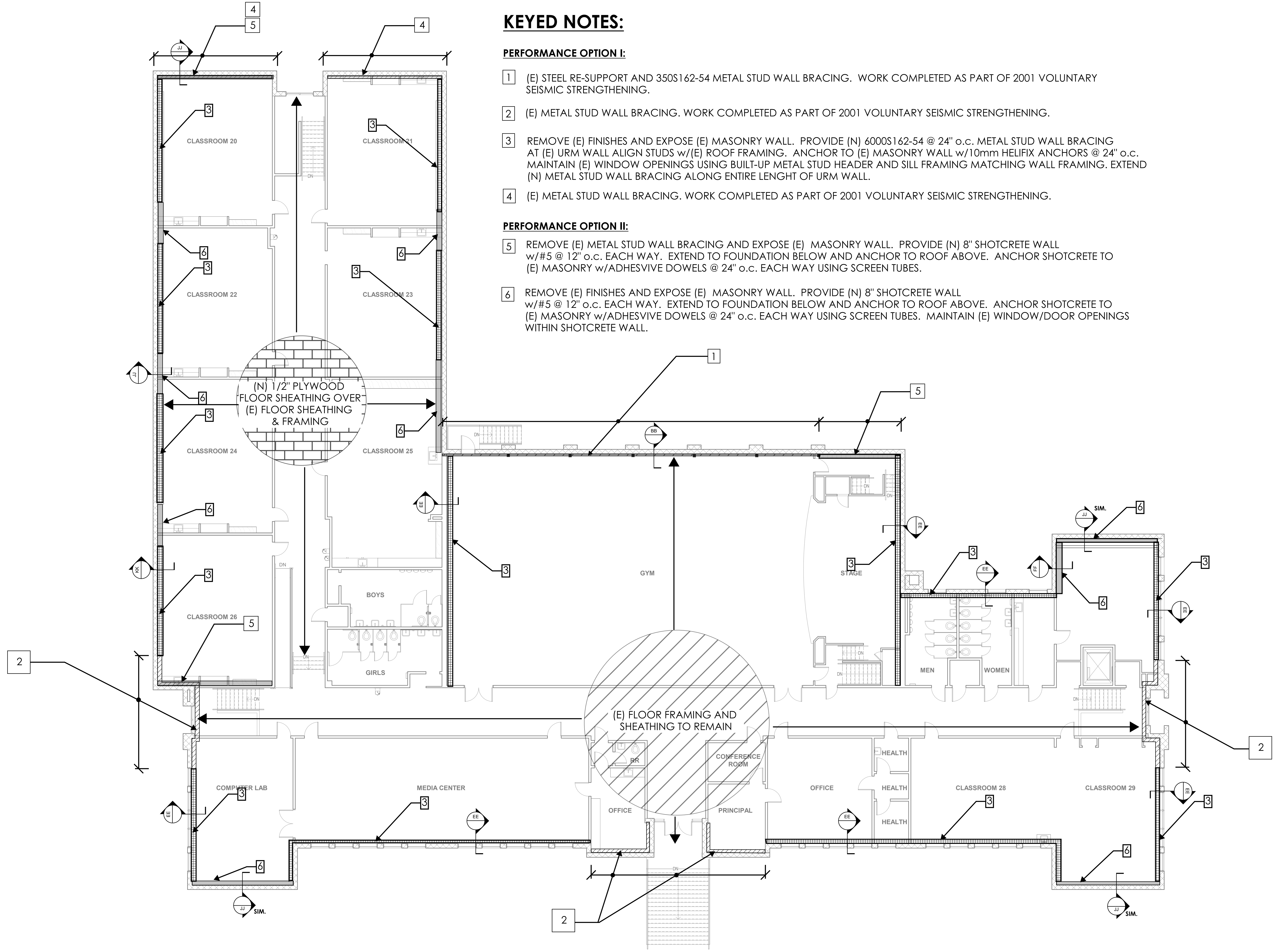

1 | UPPER LEVEL FLOOR PLAN
 A1.11 1/8" = 1'-0"

10/08/2019

THESE DRAWINGS ARE THE PROPERTY OF OPSIS ARCHITECTURE LLP AND ARE NOT TO BE USED OR REPRODUCED IN ANY MANNER WITHOUT PERMISSION FROM OPSIS ARCHITECTURE LLP.

Revisions to Sheet	No.	Revision	Date

Status: **Programming**

Date: **10/08/2019**

Sheet Title
UPPER LEVEL FLOOR PLAN

Sheet No.
S1.11

Job No.
4775-01

KEYED NOTES:

PERFORMANCE OPTION I:

- 1 (E) 2x6 CEILING FRAMING, TYP. BETWEEN (E) HEAVY TIMBER BEAMS. ADD (N) 1/2" PLYWOOD SHEATHING OVER (E) 2x6 FRAMING. NAIL w/8d @ 6" o.c., EDGE, 12" o.c. FIELD.

www.opsisarch.com

Project Owner:
North Clackamas Parks and Recreation District



Project Name:
Oak Lodge and Gladstone Community Project - Concord Property
Project Address:
Oak Grove, OR 97267

Key Plan

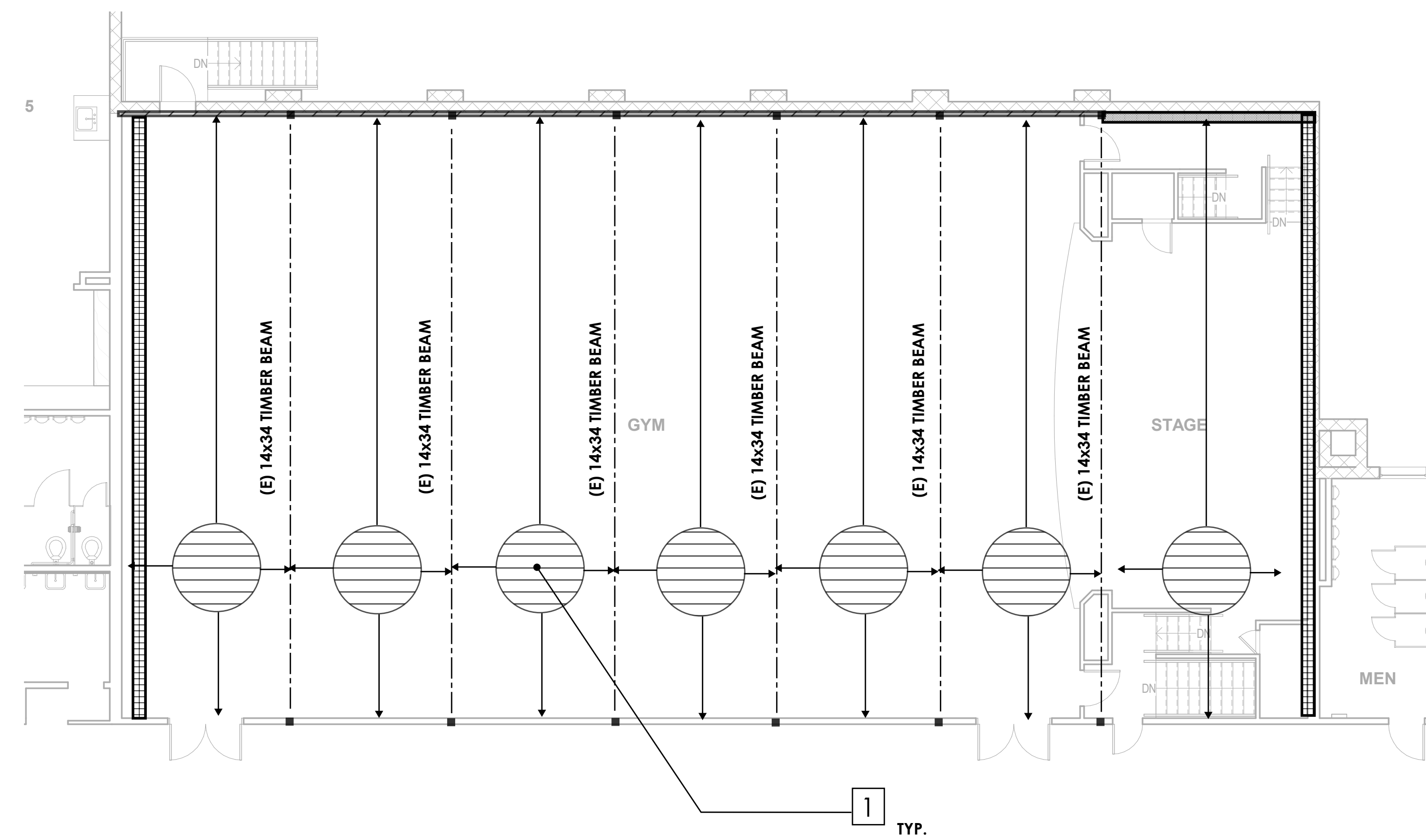

Copyright 2019

THESE DRAWINGS ARE THE PROPERTY OF OPSIS ARCHITECTURE LLP AND ARE NOT TO BE USED OR REPRODUCED IN ANY MANNER WITHOUT WRITTEN PERMISSION.

Revisions to Sheet		
No.	Revision	Date

Status: **Programming**

Date: **10/08/2019**

Sheet Title
GYMNASIUM CEILING PARTIAL PLAN

Sheet No. **S1.12**

Job No. **4775-01**

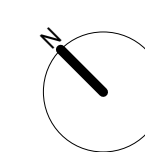

KEYED NOTES:

- 1 PROVIDE (N) 1/2" PLYWOOD SHEATHING OVER (E) DECKING. ANCHOR MASONRY WALLS TO ROOF FRAMING USING SIMPSON HARDWARE AND ADHESIVE ANCHORS. ASSUME 4' ANCHOR SPACING AND BLOCKING AT EACH STRAP.
- 2 REMOVE (E) URM CHIMNEY

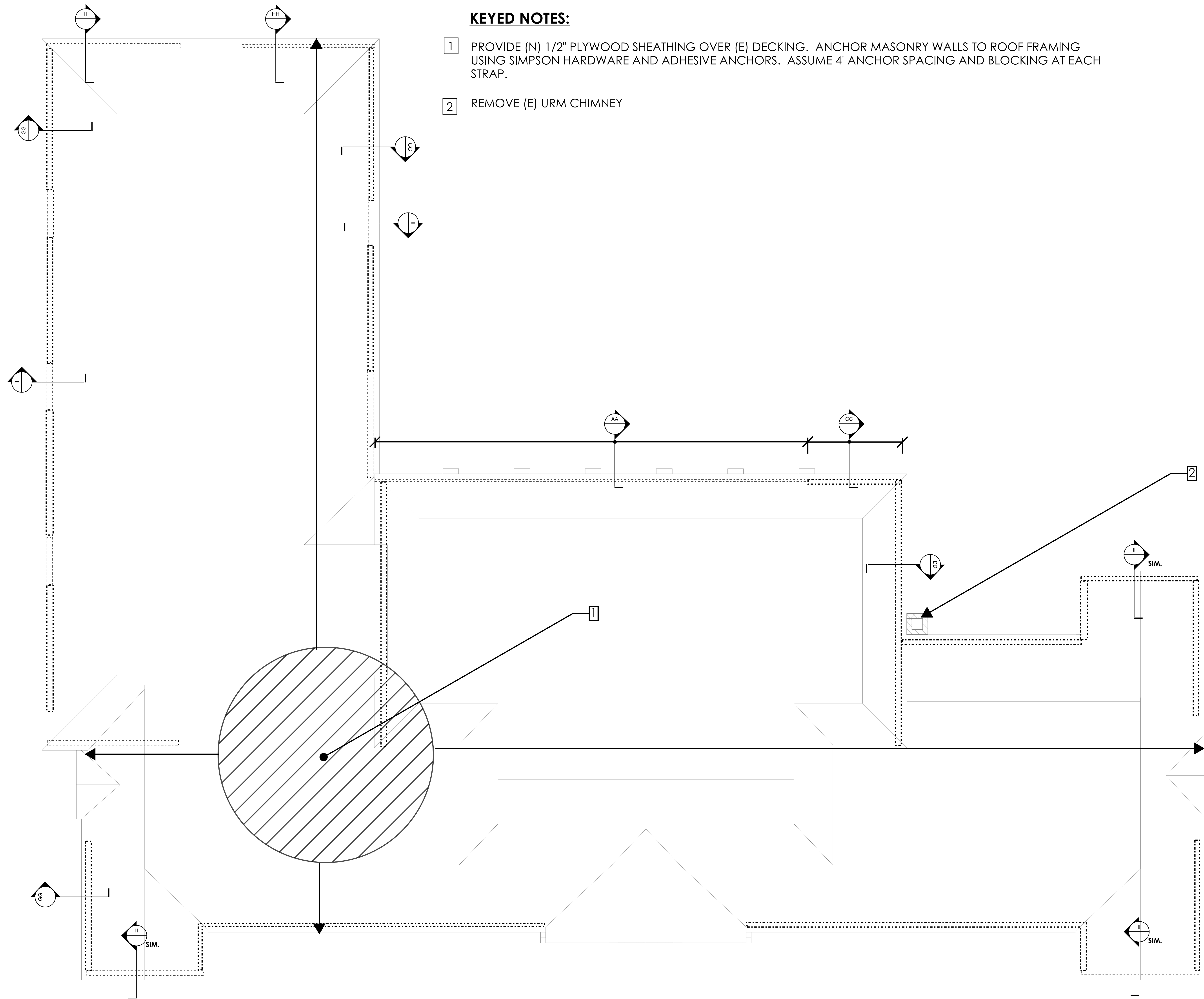

1 | ROOF PLAN
A1.12 1/8" = 1'-0"

10/08/2019

THESE DRAWINGS ARE THE PROPERTY OF OPSIS ARCHITECTURE LLP AND ARE NOT TO BE USED OR REPRODUCED IN ANY MANNER WITHOUT EXPRESS WRITTEN PERMISSION.

Revisions to Sheet

No.	Revision	Date

Status: **Programming**

Date: **10/08/2019**

Sheet Title

ROOF PLAN

Sheet No.

S1.13

Job No.

4775-01

JJ

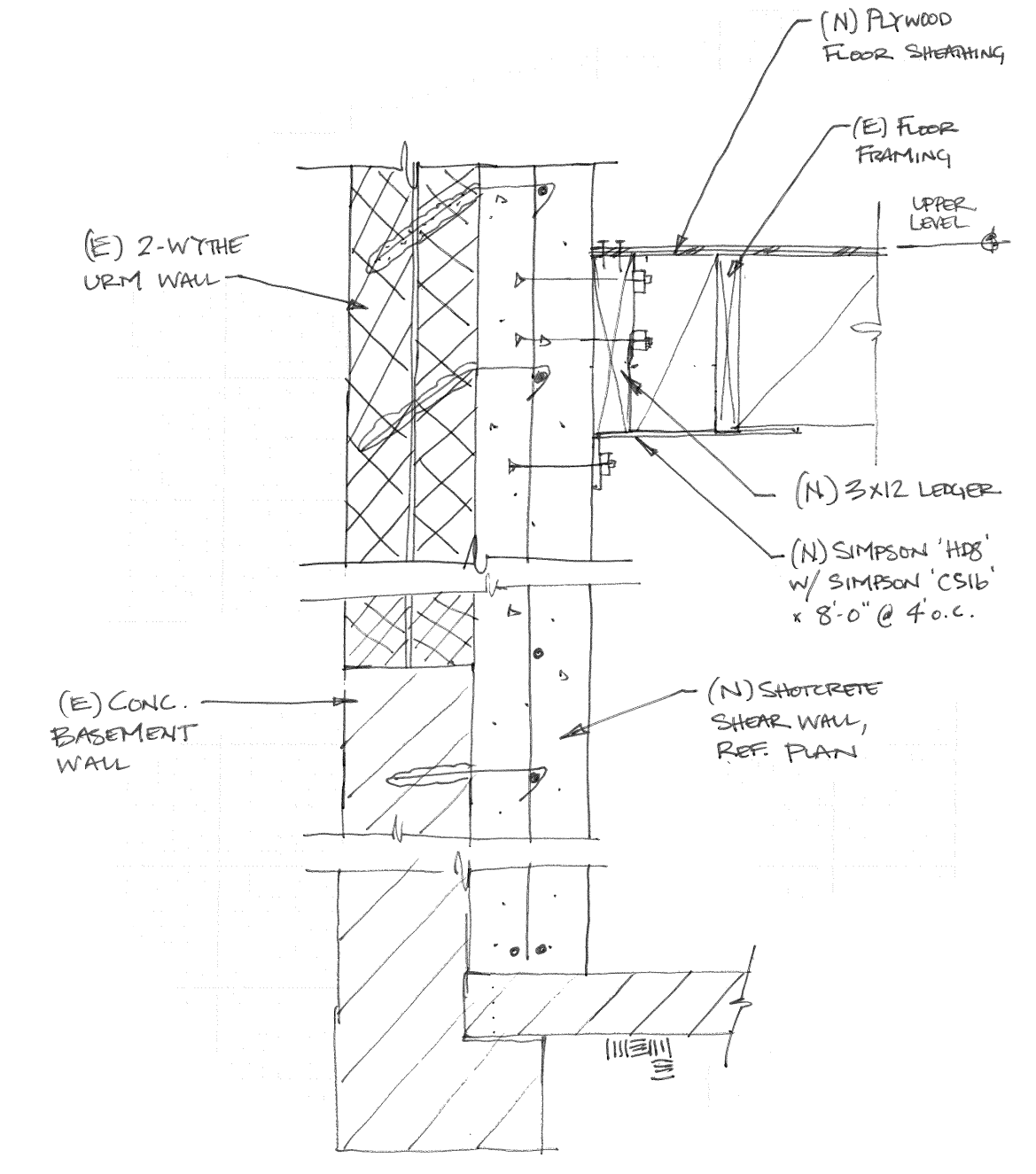

GG

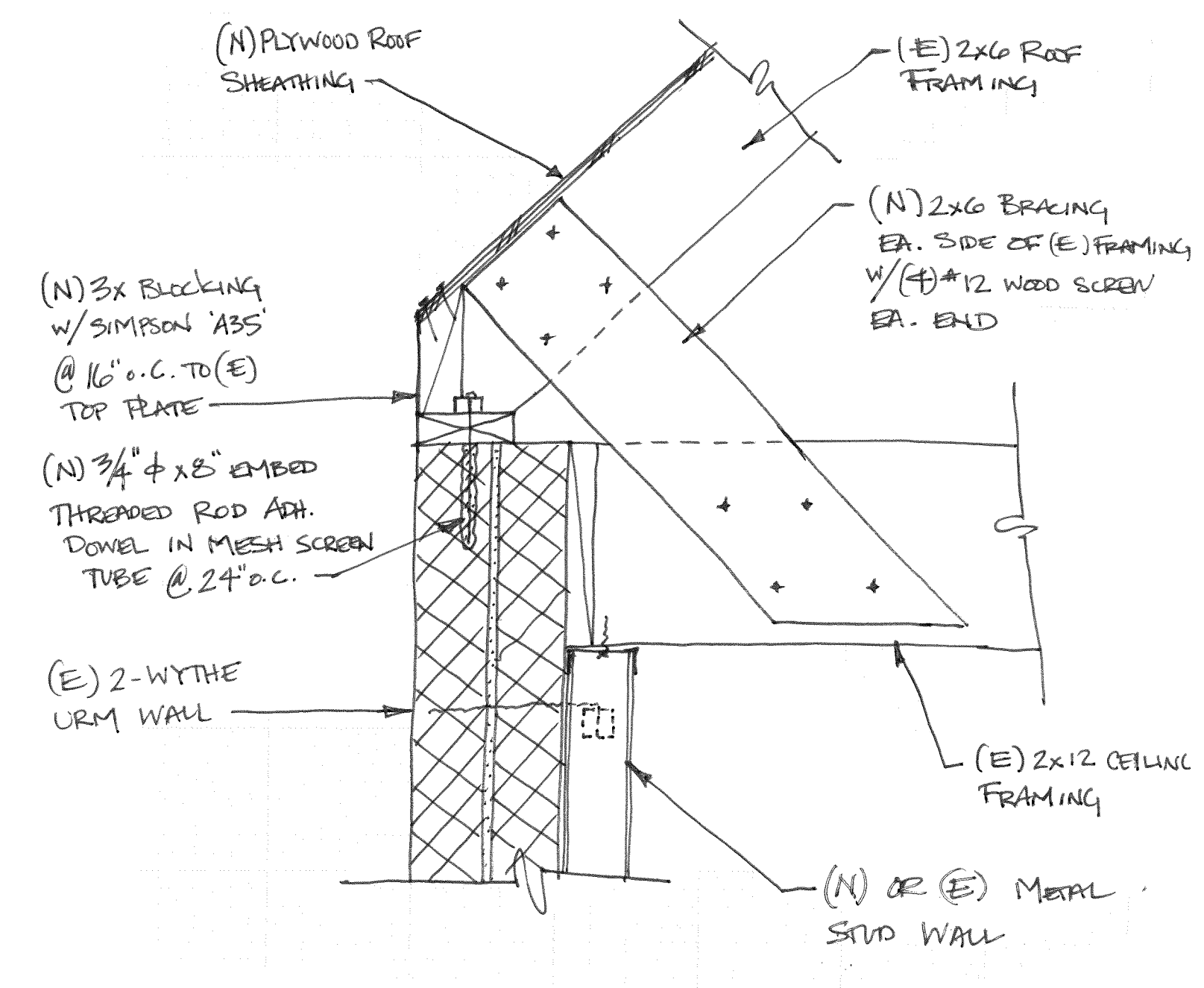

DD

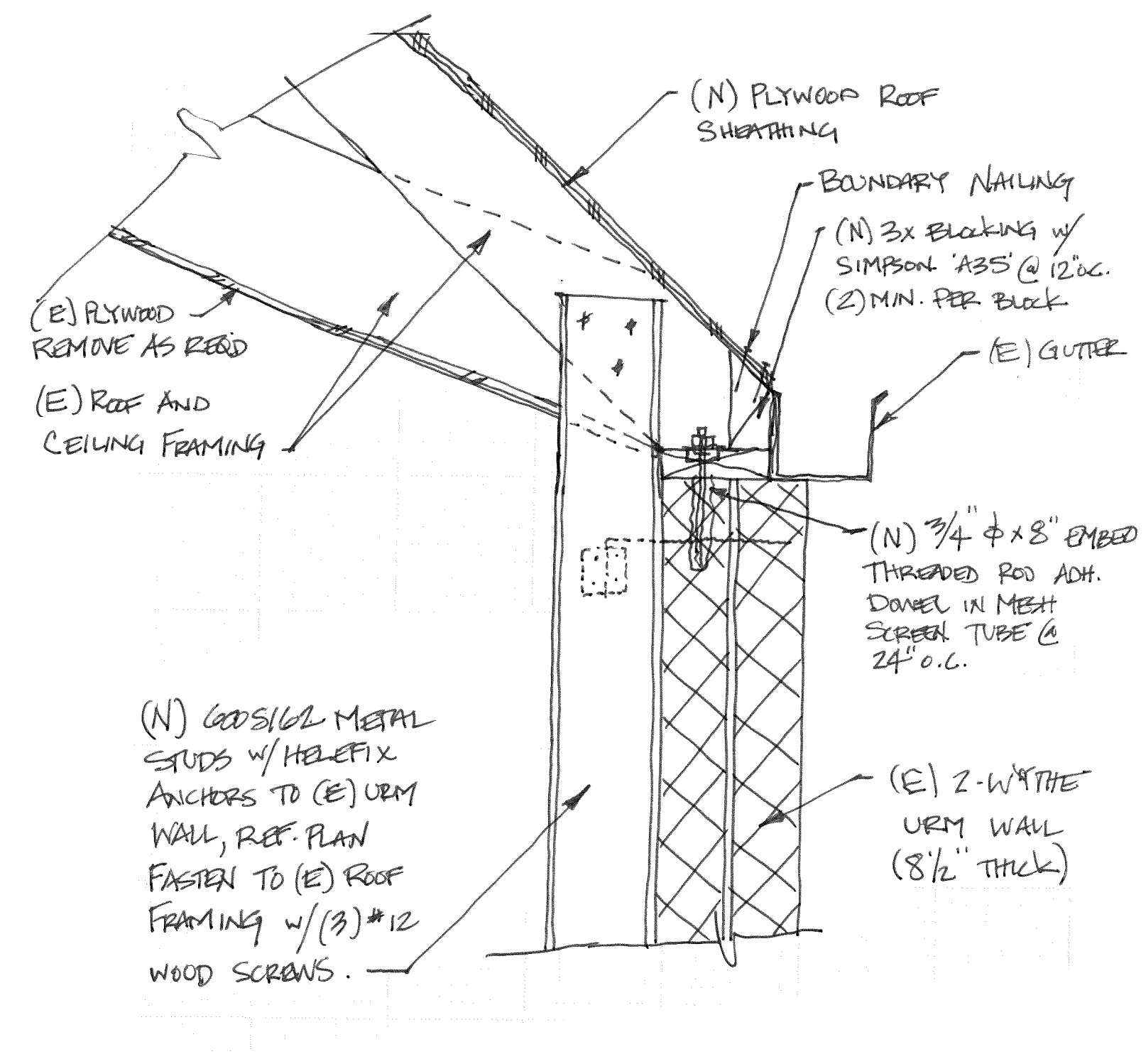

AA

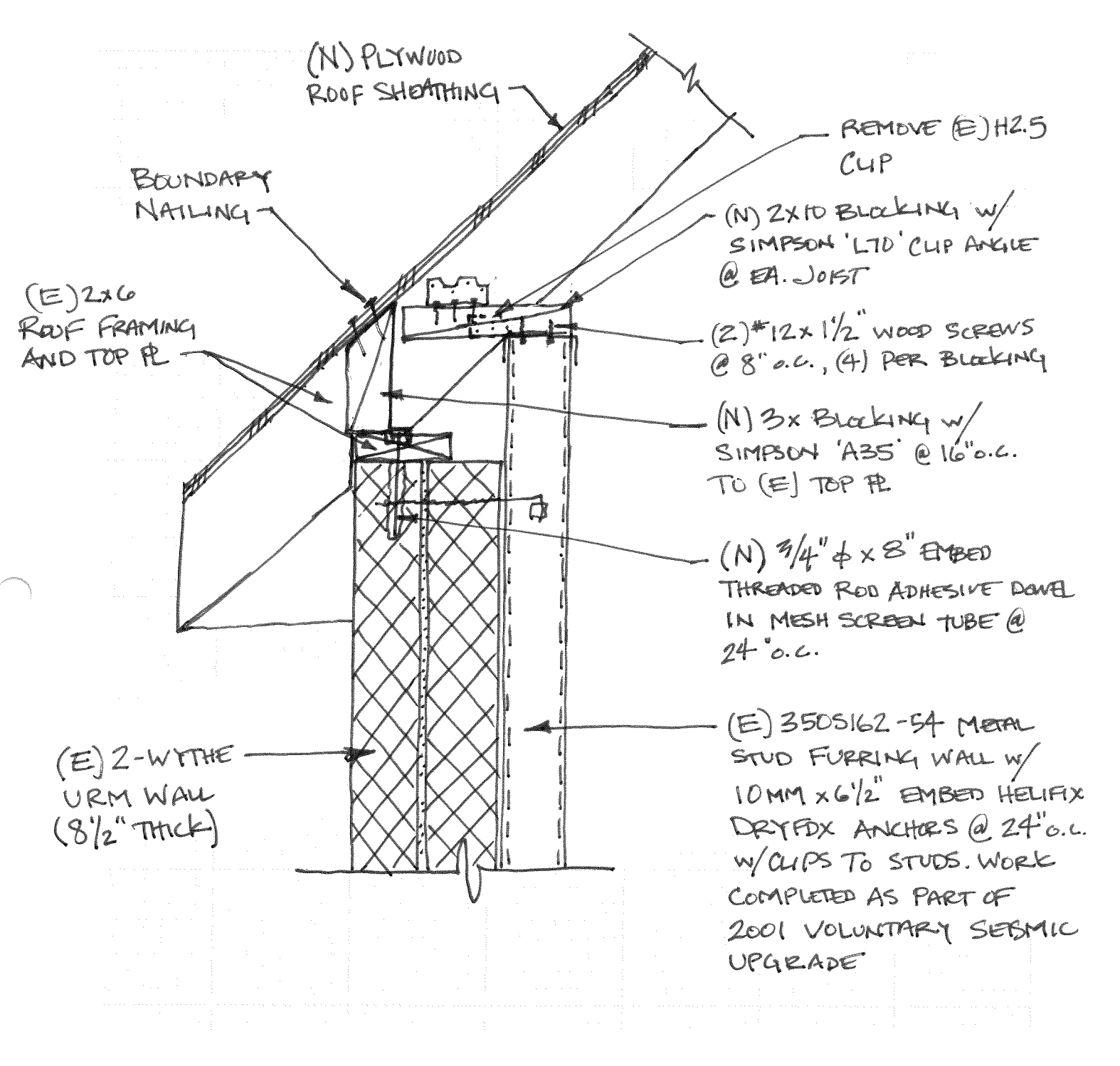

KK

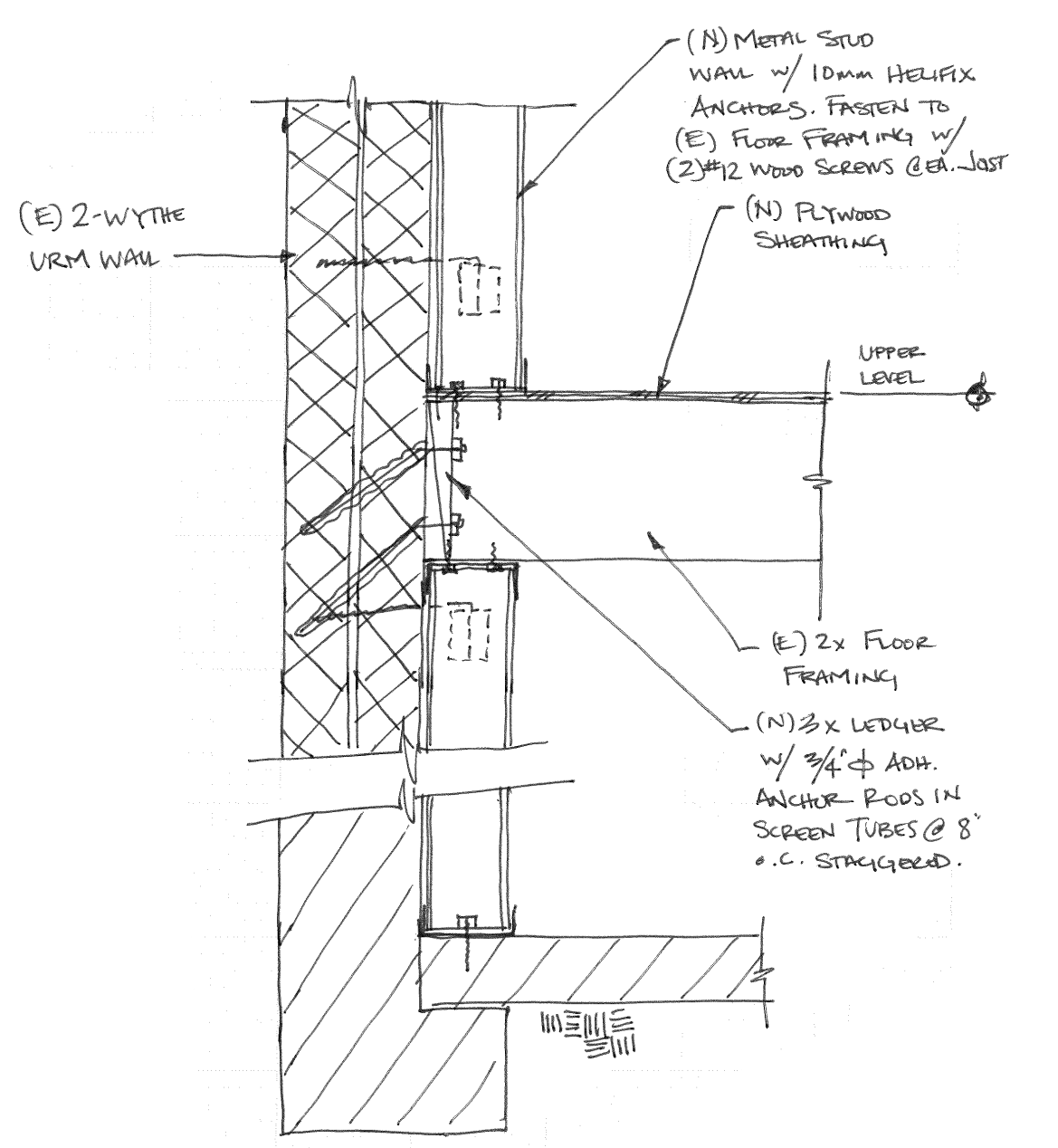

HH

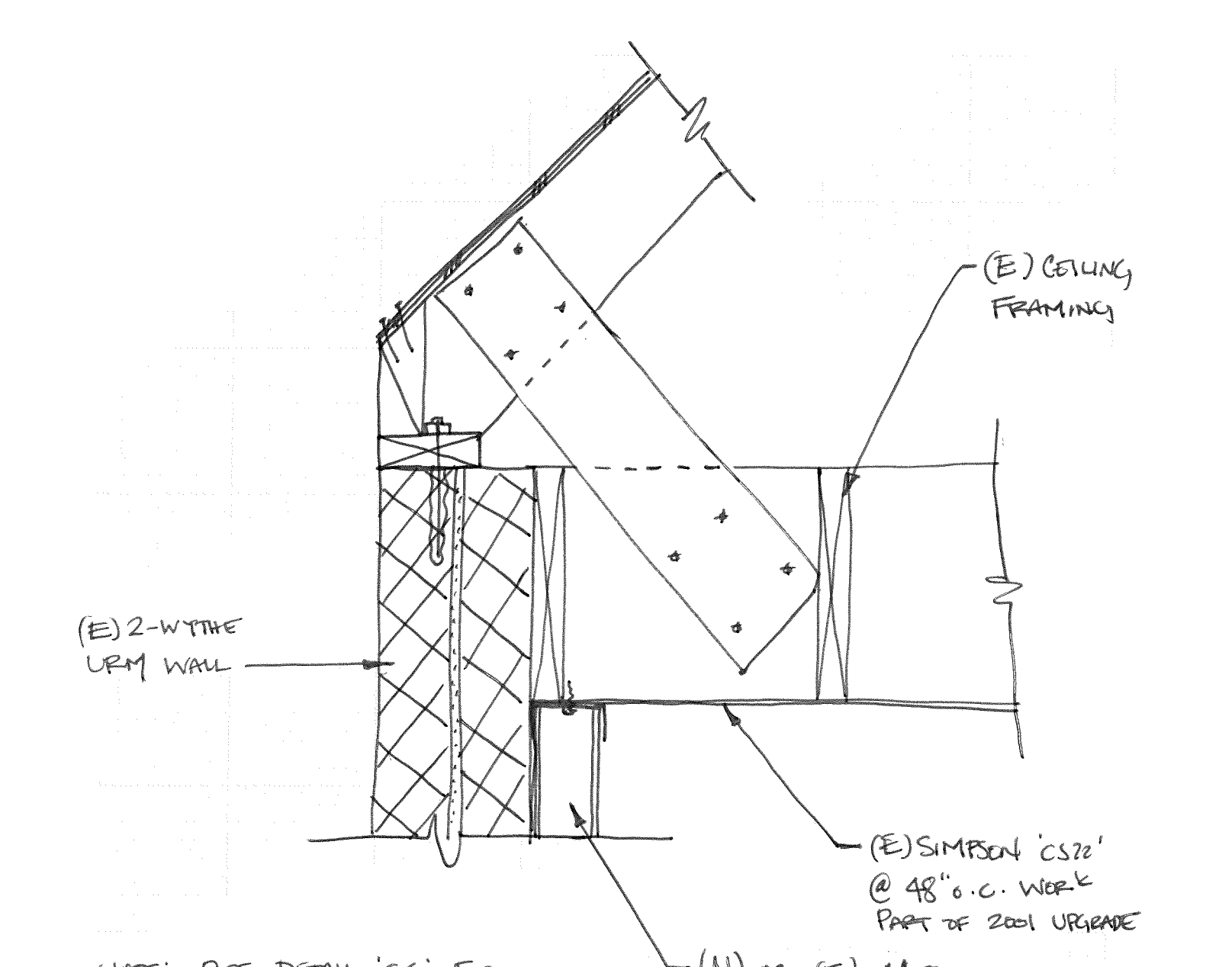

EE

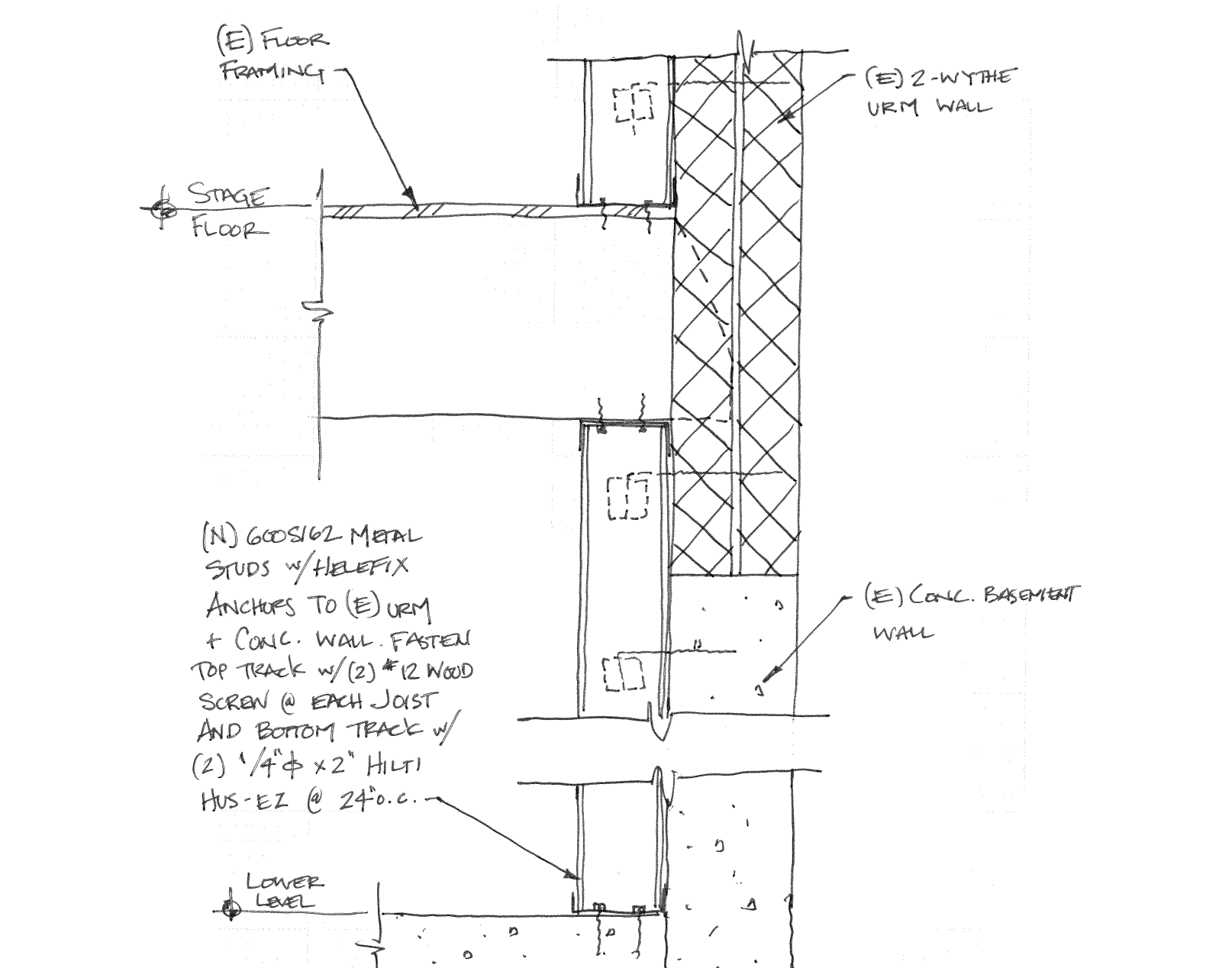

BB

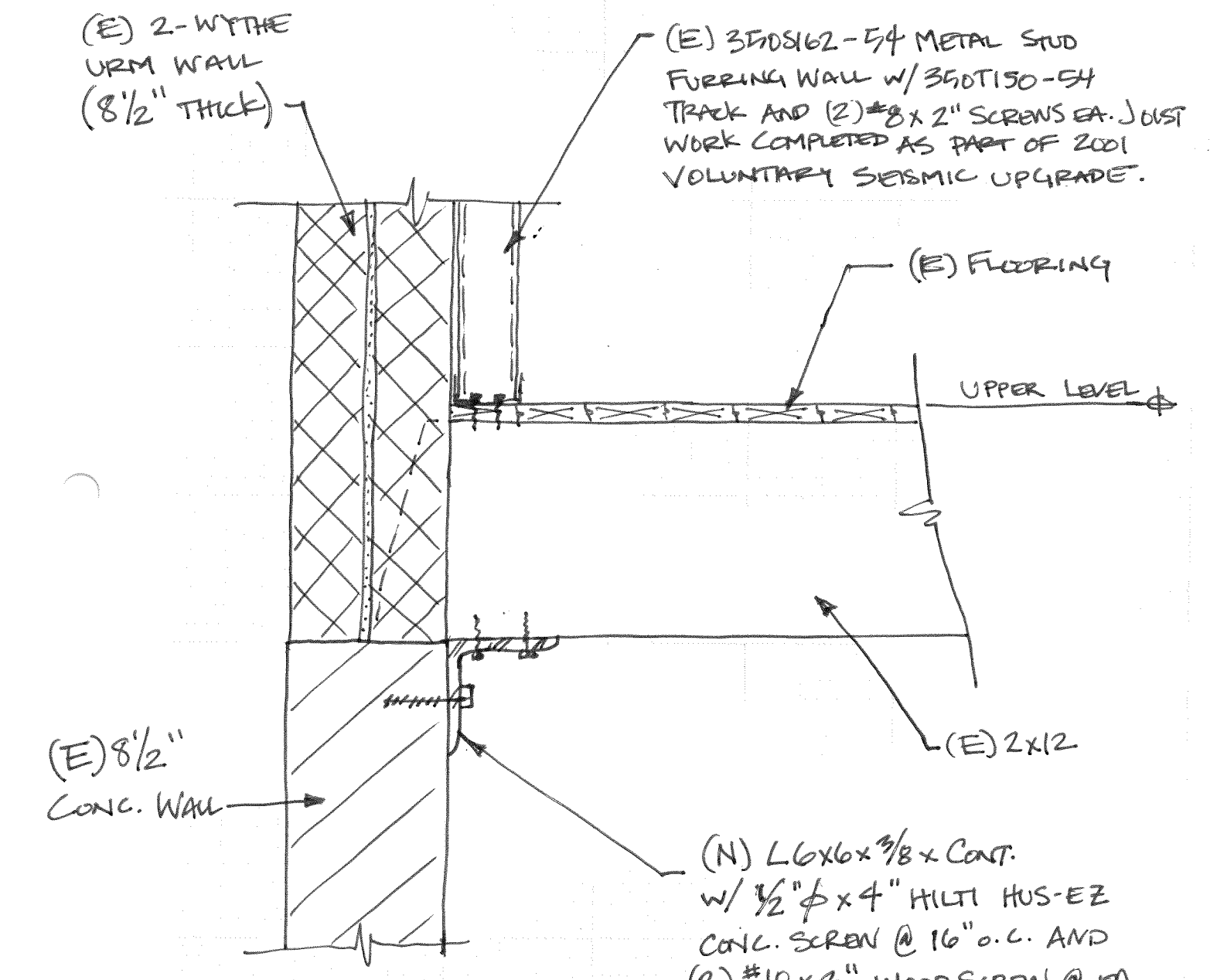

II

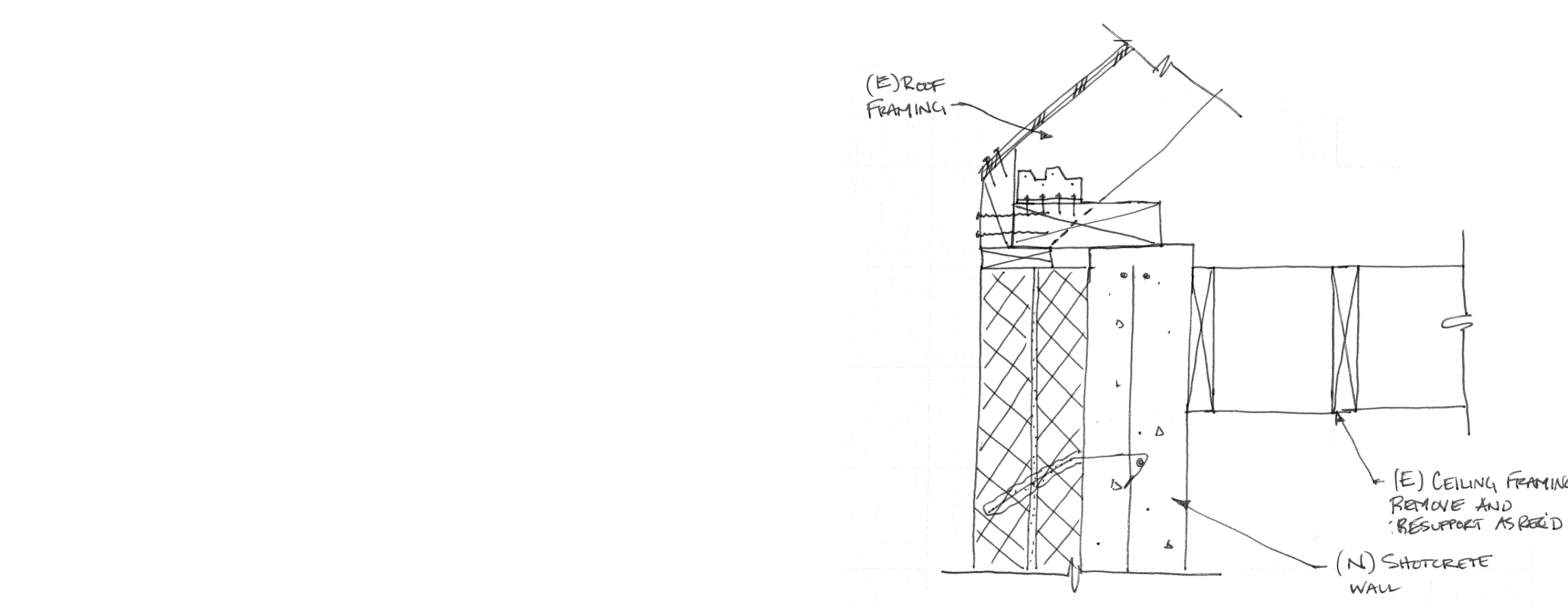

FF

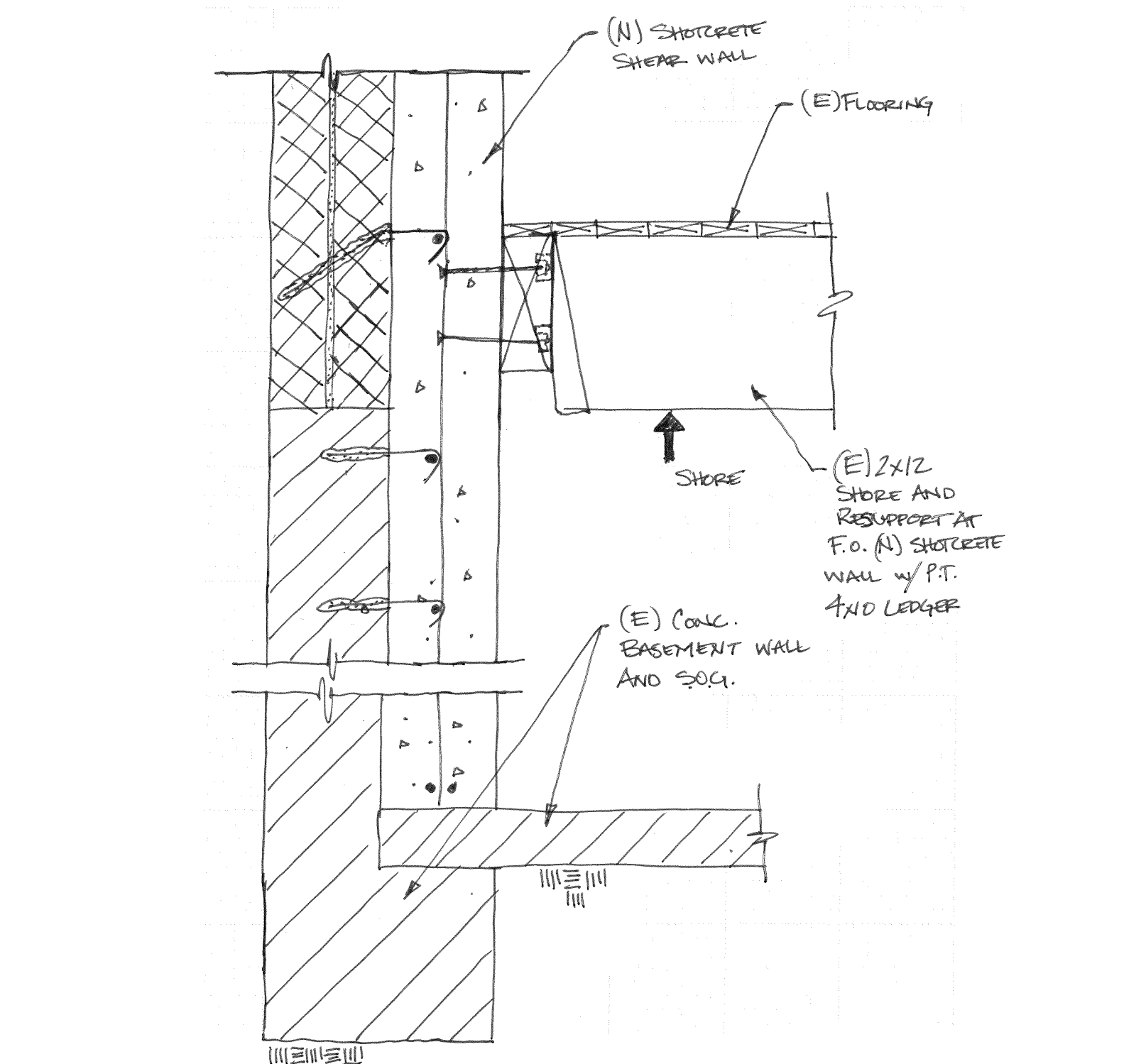

CC

