



ELECTIONS DIVISION
825 PORTLAND AVENUE
GLADSTONE, OR 97027

JOHN KAUFFMAN
COUNTY CLERK

www.co.clackamas.or.us/elections

CLACKAMAS COUNTY VOTERS' PAMPHLET

SPECIAL ELECTION

SEPTEMBER 18, 2001

VOTED BALLOTS MUST BE
RECEIVED IN THE ELECTIONS
OFFICE OR AT ANY
DROP SITE LOCATION
(LISTED ON PAGE 7)
BY 8:00 P.M. ON TUESDAY,
SEPTEMBER 18, 2001
TO BE COUNTED.



 Please RECYCLE this pamphlet with your newspapers!



CLACKAMAS COUNTY

Office of the County Clerk

JOHN KAUFFMAN
CLERK

719 MAIN STREET
OREGON CITY, OR 97045
(503) 722-2745
FAX (503) 650-3563

E-MAIL
johnk@co.clackamas.or.us

September, 2001

Dear Clackamas County Voter:

This Voters' Pamphlet contains information designed to assist you in voting. It contains information on three City of Oregon City annexation measures (3-40, 3-41, and 3-42).

No arguments were filed in support of or in opposition to any of the measures.

Please remember, in order to vote on these measures, you must be a registered voter and a resident of Oregon City.

Your voted ballot must be received in the Elections Office, 825 Portland Avenue, Gladstone, OR, by 8:00 PM on election night to be counted. Postmark does not count. If you prefer, instead of mailing your ballot, you may take it to the Oregon City Public Library during its regular hours of operation (see page 7).

If a ballot was delivered to your residence for someone who should no longer be receiving ballots at your address, please write "RETURN" on the envelope and place it back in your mail box. If a ballot was sent to someone who is deceased, please write "DECEASED" on the envelope and place it back in your mailbox.

The address for internet access for election night results is on page 7.

If you need assistance voting your ballot, or if you have any questions about this election, or the elections process, please call the Elections Office at 503-655-8510.

Sincerely,

Handwritten signature of John Kauffman in cursive script.

John Kauffman
Clackamas County Clerk

BOARD OF PROPERTY TAX APPEALS
719 MAIN STREET
OREGON CITY, OR 97045
(503) 655-8662
FAX (503) 650-3563

ELECTIONS DIVISION
825 PORTLAND AVENUE
GLADSTONE, OR 97027
(503) 655-8510
FAX (503) 655-8461

RECORDING DIVISION
104 11TH STREET
OREGON CITY, OR 97045
(503) 655-8551
FAX (503) 650-3035

RECORDS MANAGEMENT DIVISION
270 BEAVERCREEK ROAD, SUITE 200
OREGON CITY, OR 97045
(503) 655-8323
FAX (503) 655-8195

CITY OF OREGON CITY

Measure No. 3-40**VOTER
INFORMATION****YOU MAY REGISTER TO VOTE IF:**

1. You are a citizen of the United States
2. You will be 18 or older on election day and
3. You are a resident of Oregon.

YOU MUST UPDATE YOUR REGISTRATION IF:

1. Your residence or mailing address changes
2. Your name changes or
3. You wish to change political affiliation.

To be eligible to vote you must be registered by the close of business on the 21st day before an election.

If you have any questions on registration or updating your registration, contact:

CLACKAMAS COUNTY ELECTIONS
825 PORTLAND AVENUE
GLADSTONE, OR 97027-2195
PHONE: 503-655-8510

? 's

**CALL CLACKAMAS COUNTY
ELECTIONS**
503-655-8510

Hearing impaired TDD/TTY
503-655-1685

BALLOT TITLE**EXPANDS CITY BOUNDARIES TO INCLUDE ADDITIONAL LAND**

QUESTION: Shall the City's boundaries be expanded to include 14.39 acres of additional land on the City's south side for parks and roads?

SUMMARY: This measure would expand the City's boundaries by approximately 14.39 acres by including within the City property described as follows:

A 13.71-acre of land located on the south side of the City, at the end of Jessie Avenue off of Leland Road, more particularly described as T3S, R2E, Section 7D, Tax Lot 501, Willamette Meridian, Clackamas County, Oregon and a 0.68-acre area of land consisting of Haven Road south of Leland Road, more particularly described as a portion of the John S. Howland D.L.C., No. 45, within Section 7, T3S, R2E, Willamette Meridian, Clackamas County, Oregon.

One portion is proposed for annexation to facilitate master planning and future development as a park. The other portion is street right-of-way for Haven Road. Both properties meet all requirements for annexation into the City and services can be provided to the properties. Both properties are zoned FU-10 (future urbanizable with a 10-acre minimum lot size) and are within the City's urban growth boundaries.

EXPLANATORY STATEMENT

This measure would approve expansion of the City limits of the City of Oregon City by 14.39 acres.

PROPERTY LOCATION:

Both properties are located on the south side of the City for parks and roads at the end of Jessie Avenue off of Leland Road, more particularly: Tax Lot 501, SE1/4 of Section 7, T3S, R2E, W.M., Clackamas County, Oregon.

PROPERTY DESCRIPTION:

The applicant (City of Oregon City) proposes annexation to the City to facilitate master planning for a park. The parcel size is 13.71 acres. There is a second parcel consisting of 0.68 acre of land consisting of Haven Road south of Leland Road, more particularly described as a portion of the John S. Howland D.L.C., No. 45, within Section 7, T3S, R2E, Willamette Meridian, Clackamas County for street right-of-way for Haven Road.

SERVICE AVAILABILITY:

Upon approval of annexation, the City shall transfer the fire and police services from Clackamas County Rural Fire Protection District #1 and Clackamas County Sheriff's Department to Tualatin Valley Fire & Rescue - East Division of Oregon City and Oregon City Police Department.

The City Commission of Oregon City conducted a public hearing and approved this request by unanimous vote and set the date of election for September 18, 2001.

Furnished by
Leilani Bronson-Crelly
City of Oregon City

**NO ARGUMENTS IN FAVOR OF OR IN
OPPOSITION TO THIS MEASURE WERE FILED.**

Measure No. 3-40

Measure 3-40 City of Oregon City

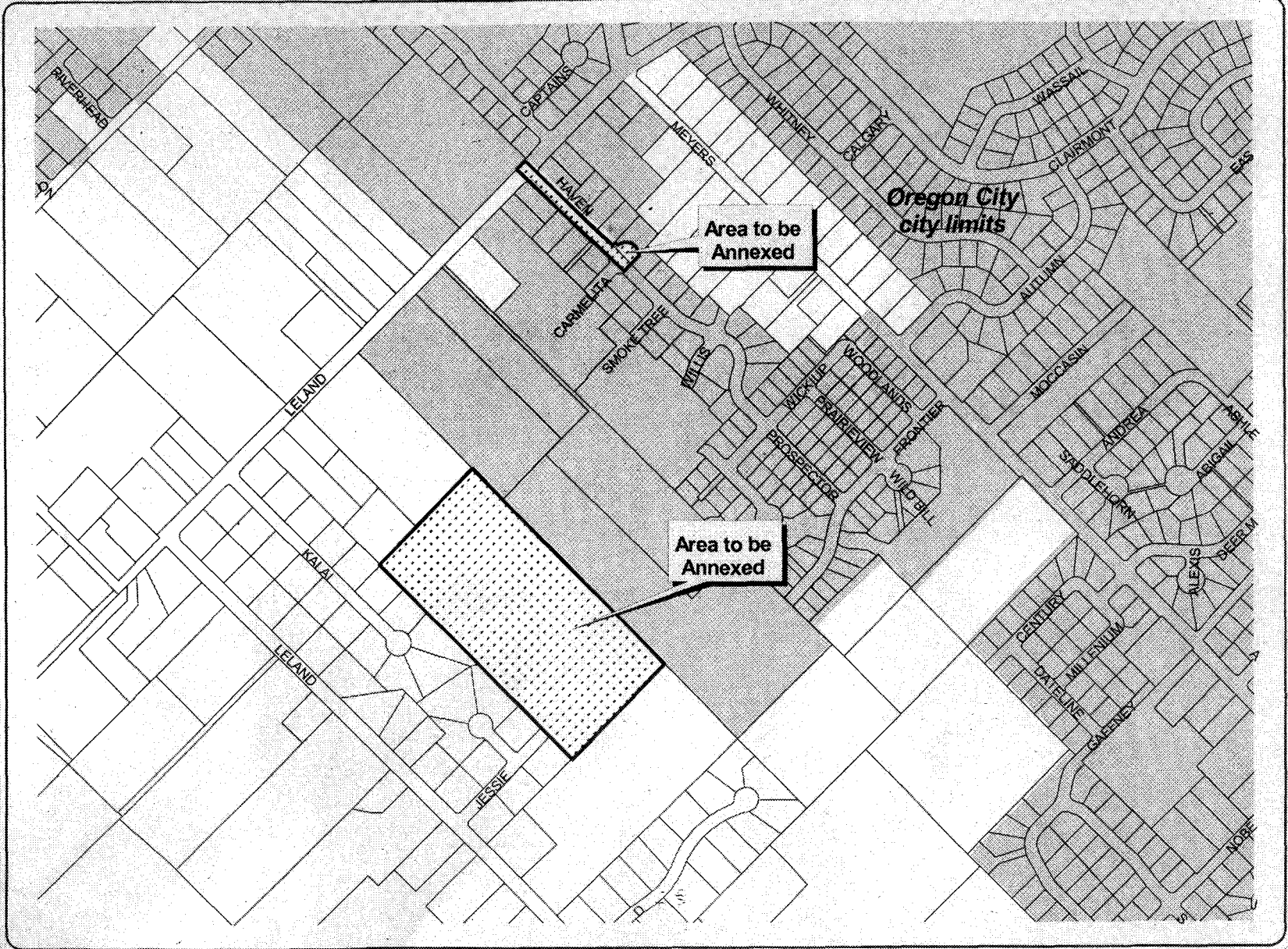

CITY OF OREGON CITY

Measure No. 3-41**DID YOU KNOW?**

- Q: What if I do not receive a ballot?**
A: If you do not receive a ballot within a week after they have been mailed, call the elections office. Your registration will be checked and if found to be current, a replacement ballot will be mailed to you.
- Q: What if I need assistance in voting?**
A: Call the elections office for further instructions.
- Q: What if I make a mistake on my ballot?**
A: Call the elections office for further instructions.
- Q: If I forget to place my computer ballot card into the secrecy envelope, will my ballot still be counted?**
A: Yes, your ballot will still be counted.
- Q: What if I change my mind after I have returned my ballot?**
A: As soon as you deposit your ballot in the mailbox or at a drop site location, your ballot is considered cast. A new ballot cannot be issued on which to re-vote.
- Q: Does my ballot have to be returned by mail?**
A: You may return your ballot by mail or drop it off at any designated drop site location in the state. The locations and hours of operation of Clackamas County drop sites are listed on page 7 of this pamphlet.
- Q: When must my voted ballot be returned?**
A: Your voted ballot must be received in any county election office or designated drop site location by 8:00 p.m. election night. *Postmark does not count!* Office hours on election day are 7:00 a.m. to 8:00 p.m.

BALLOT TITLE**EXPANDS CITY BOUNDARIES TO INCLUDE ADDITIONAL LAND**

QUESTION: Shall the City's boundaries be expanded to include 0.23 acres of additional land on the City's east side?

SUMMARY: This measure would expand the City's boundaries by approximately 0.23 acres by including within the City property described as follows:

A 0.23-acre area of land located generally on the east side of the City, on the south edge of Morton Road between Georgia Avenue and Harriet Avenue, more particularly described as follows: T2S, R2E, Section 32AD, Tax Lot 2800, Willamette Meridian, Clackamas County, Oregon.

The property is proposed for annexation to obtain sewer service to replace the failing septic system on the property. It contains one single-family dwelling and is not proposed for further development at this time. The property meets all state, regional and City requirements for annexation into the City and services can be adequately provided to the properties. The property is currently zoned FU-10 (future urbanizable with a 10 acre minimum lot size) and is located within the City's urban growth boundary.

EXPLANATORY STATEMENT

This measure would approve expansion of the City limits of the City of Oregon City by 0.23 acres.

PROPERTY LOCATION:

The property is located generally on the east side of the City and consists of 0.23 acres on the south edge of Morton Road between Georgia Avenue and Harriet Avenue more particularly described as follows: T2S, R2E, Section 32AD, Tax Lot 2800, Willamette Meridian, Clackamas County, Oregon.

PROPERTY DESCRIPTION:

The property is proposed for annexation to obtain sewer service to replace the failing septic system on the property. It contains one single-family dwelling and is not proposed for further development at this time.

SERVICE AVAILABILITY:

Upon approval of annexation, the City shall transfer the fire and police services from Clackamas County Rural Fire Protection District #1 and Clackamas County Sheriff's Department to Tualatin Valley Fire & Rescue - East Division of Oregon City and Oregon City Police Department.

The City Commission of Oregon City conducted a public hearing and approved this request setting the date of the election for September 18, 2001.

Furnished by
 Leilani Bronson-Crelly
 City of Oregon City

**NO ARGUMENTS IN FAVOR OF OR IN
 OPPOSITION TO THIS MEASURE WERE FILED.**

Measure No. 3-41

Measure 3-41 City of Oregon City

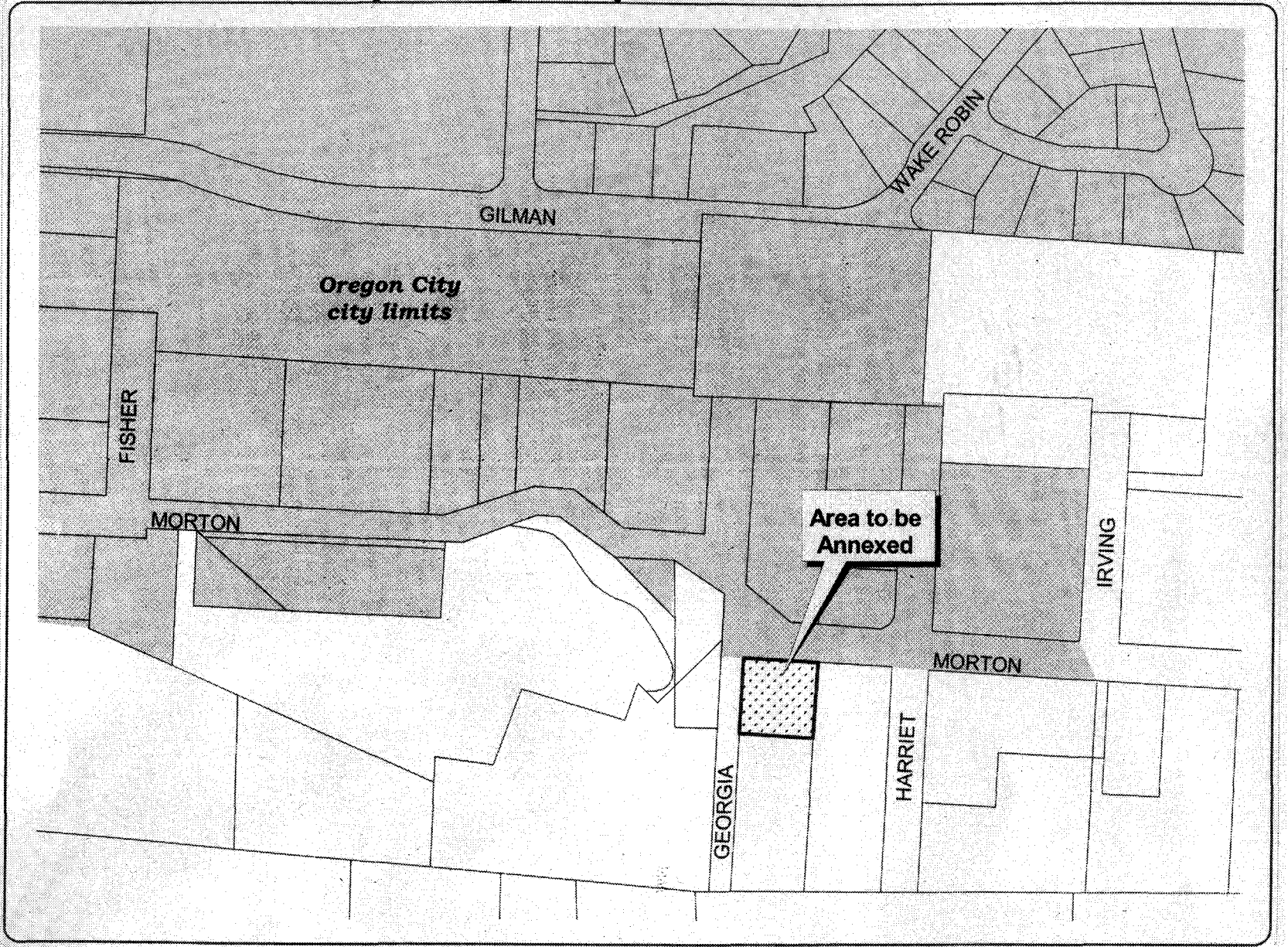

CITY OF OREGON CITY

Measure No. 3-42

BALLOT TITLE

EXPANDS CITY BOUNDARIES TO INCLUDE ADDITIONAL LAND

QUESTION: Shall the City's boundaries include 0.48 acres of additional land on the City's south side?

SUMMARY: This measure would expand the City's boundaries by approximately 0.48 acres by including within the City property described as follows:

A 0.48-acre of land located generally on the south side of the City, on the south edge of Pease Road between McCord Road and Hampton Drive, more particularly described as follows: Tax Lot 3200, NW 1/4, Section 7, T3S, R2E, Willamette Meridian, Clackamas County, Oregon.

The property is proposed for annexation to obtain sewer service to replace the failing septic system on the property. It contains one single-family dwelling and is not proposed for further development at this time. The property meets all state, regional and City requirements for annexation into the City and services can be adequately provided to the properties. The property is currently zoned FU-10 (future urbanizable with a 10-acre minimum lot size) and is located within the City's urban growth boundary.

EXPLANATORY STATEMENT

This measure would approve expansion of the City limits of the City of Oregon City by 0.48 acres.

PROPERTY LOCATION:

The property is located generally in the south part of the City, on the south edge of Pease Road between McCord Road and Hampton Drive, more particularly described as follows: Tax Lot 3200, NW1/4, Section 7, T3S, R2E, Willamette Meridian, Clackamas County, Oregon.

PROPERTY DESCRIPTION:

The property is proposed for annexation to obtain City services to enable the parcel to obtain sewer service to replace the failing septic system. The property contains one single-family dwelling and is not proposed for further development at this time. The property meets all state, regional and City requirements for annexation into the City and services can be adequately provided to the property.

SERVICE AVAILABILITY:

Upon approval of annexation, the City shall transfer the fire and police services from Clackamas County Rural Fire Protection District #1 and Clackamas County Sheriff's Department to Tualatin Valley Fire & Rescue - East Division of Oregon City and Oregon City Police Department.

The City Commission of Oregon City conducted a public hearing and approved this request and set the date of election for September 18, 2001.

Furnished by
Leilani Bronson-Crelly
City of Oregon City

**NO ARGUMENTS IN FAVOR OF OR IN
OPPOSITION TO THIS MEASURE WERE FILED.**

DROP SITE LOCATIONS

**Beginning Wednesday, September 5
through Tuesday, September 18**

Oregon City Public Library
362 Warner Milne Road
Oregon City
503-657-8269
M-Th 10:00 am - 8:00 pm
F, Sat 10:00 am - 6:00 pm

Clackamas County Elections
825 Portland Avenue
Gladstone
503-655-8510
M-F 8:30 am - 5:00 pm
Election Day 7:00 am - 8:00 pm
Ballot drop slot (front of building, right
of front door) available 24 hours every day.

Your voted ballot must be received in the Elections Office, 825 Portland Avenue, Gladstone, OR, by 8:00 pm on September 18, 2001 to be counted. **Postmark does not count!** If you prefer, instead of mailing your ballot, you may take it to one of the Drop Site Locations listed above. Phone numbers are provided in case you wish to confirm the hours.

**ELECTION RESULTS
ON THE INTERNET
SEPTEMBER 18, 2001**

<http://www.co.clackamas.or.us/elections>

When you connect to the above web site, you will be at the Clackamas County Clerk's Elections home page.

You will be presented with several choices, including Election Results, which will allow you to navigate to current results for the September 18, 2001 election. These results will be updated as ballots continue to be processed during the evening.

Measure No. 3-42

Measure 3-42 City of Oregon City

