Clackamas County TSP Update Area

- Former City of Damascus (as of July 2016)
- Happy Valley City Boundary
- Clackamas County TSP Update Area
- Happy Valley Joint Land Use & Transportation Plan Area
- Urban Growth Boundary (UGB)
- Highway
- County Maintained Roads
- Local Streets
- Proposed Sunrise Expressway Phase II

March 15 2018

CLACKAMAS COUNTY

Department of Transportation & Development
150 Beavercreek Rd. Oregon City, OR 97045
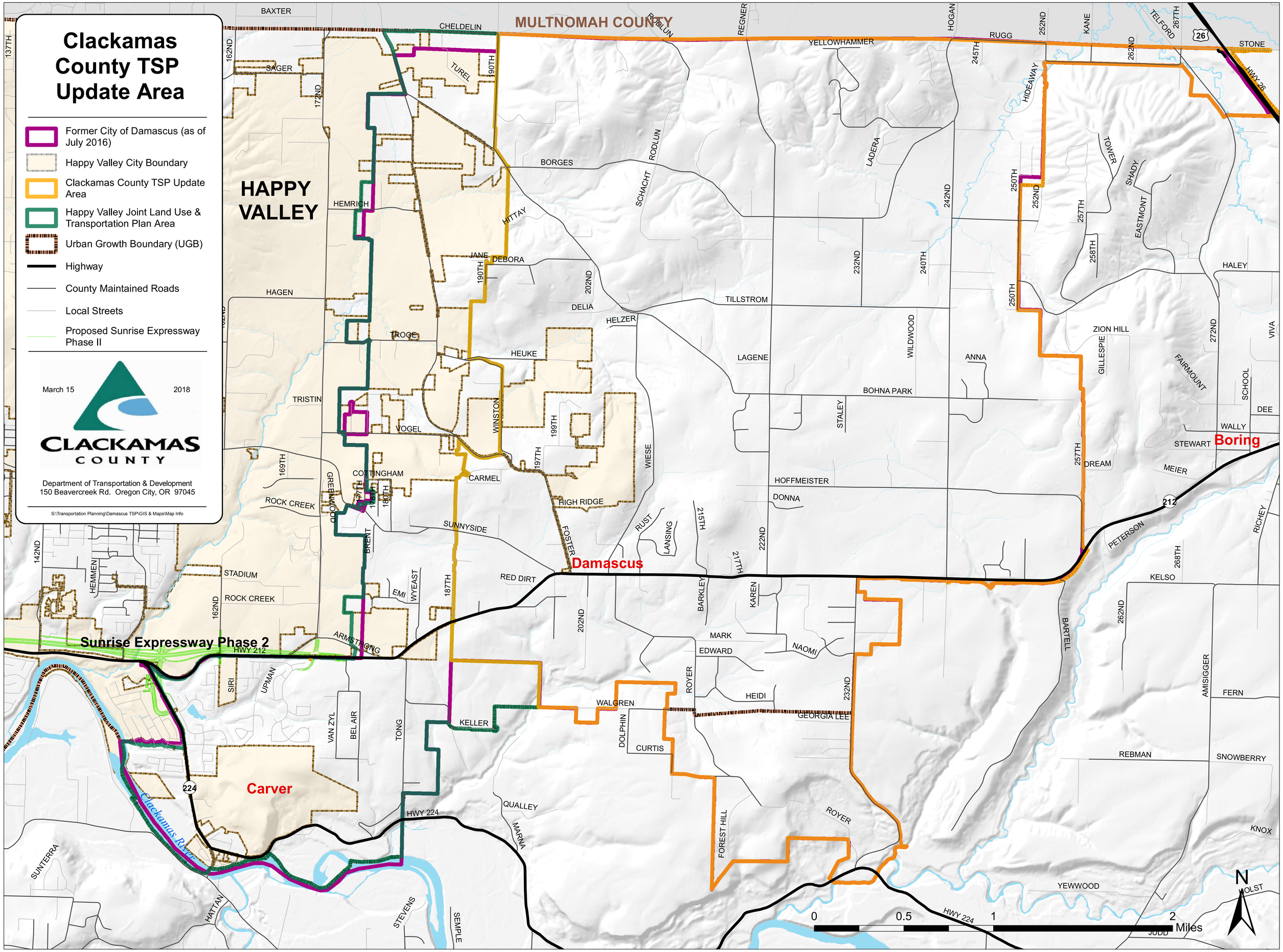
S:\Transportation Planning\Damascus TSP\GIS & Maps\Map Info