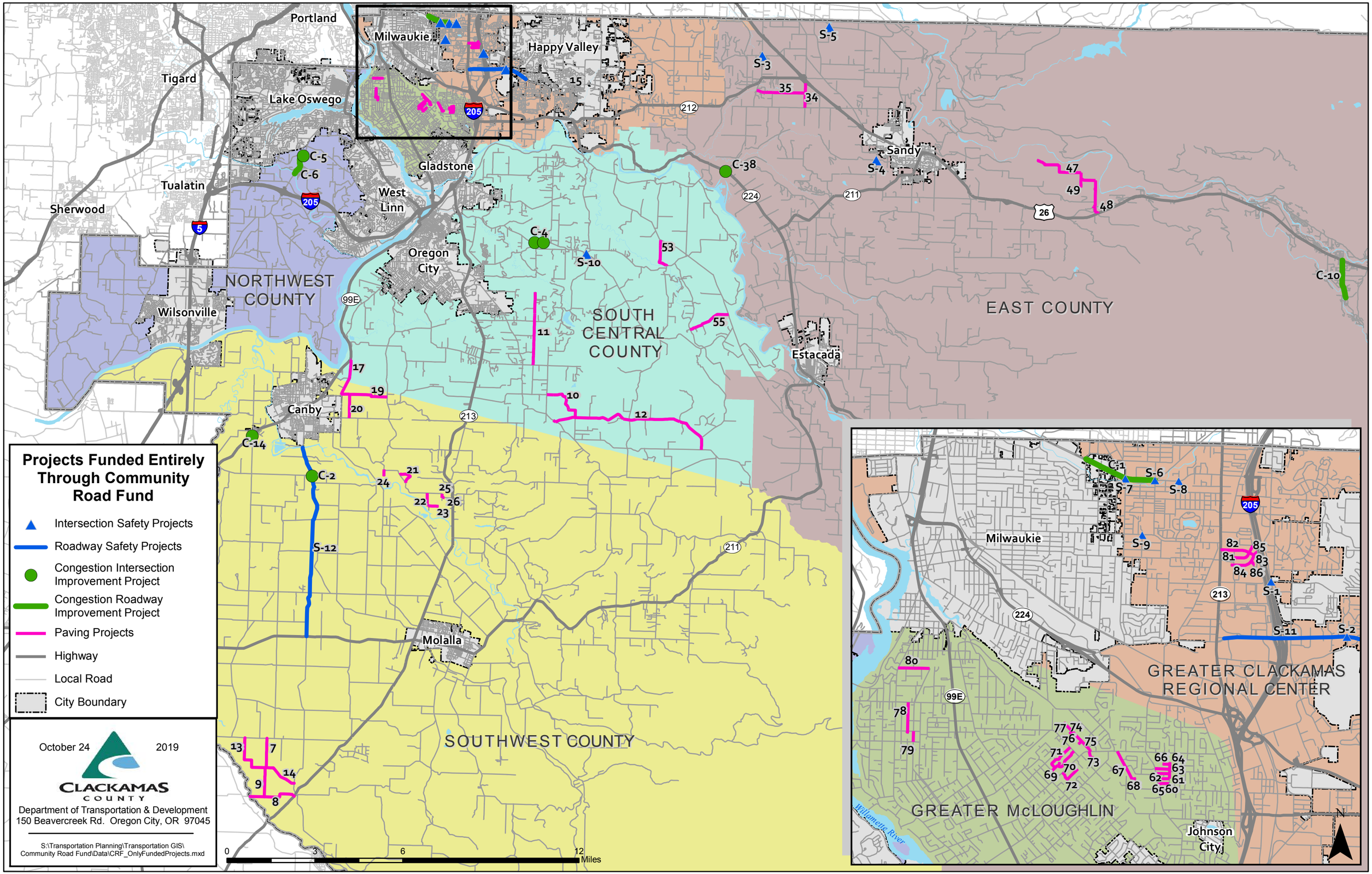
Projects Funded Entirely Through Community Road Fund
Intersection Safety Projects
Roadway Safety Projects
Congestion Intersection Improvement Project
Congestion Roadway Improvement Project
Paving Projects
Highway
Local Road
City Boundary
October 24 2019
CLACKAMAS COUNTY
Department of Transportation & Development
150 Beavercreek Rd. Oregon City, OR 97045
S:\Transportation Planning\Transportation GIS\Community Road Fund\Data\CRF_OnlyFundedProjects.mxd
0 3 6 12 Miles
NORTHWEST COUNTY
SOUTH CENTRAL COUNTY
EAST COUNTY
SOUTHWEST COUNTY
GREATER CLACKAMAS REGIONAL CENTER
GREATER McLOUGHLIN
Portland
Milwaukie
Happy Valley
Tigard
Lake Oswego
Tualatin
Sherwood
Gladstone
West Linn
Oregon City
Wilsonville
Canby
Molalla
Sandy
Estacada
Johnson City
Willamette River
C-1
C-2
C-4
C-5
C-6
C-10
C-14
C-38
S-1
S-2
S-3
S-4
S-5
S-6
S-7
S-8
S-9
S-10
S-11
S-12
7
8
9
10
11
12
13
14
15
17
19
20
21
22
23
24
25
26
34
35
47
48
49
53
55
60
61
62
63
64
65
66
67
68
69
70
71
72
73
74
75
76
77
78
79
80
81
82
83
84
85
86
5
205
212
224
211
26
99E
213

Safety Projects

S-1	Bob Schumacher Rd & Causey Rd
S-2	Sunnyside Rd & Sunnybrook Blvd
S-3	282nd Ave & Haley Rd
S-4	362nd Ave & Colorado Rd
S-5	Bluff Rd & 327th Ave
S-6	Johnson Creek Blvd & Bell Ave
S-7	Johnson Creek Blvd & Linwood Rd
S-8	Johnson Creek Blvd & 74th Ave
S-9	King Rd & 66th Ave
S-10	Redland Rd & Fischers Mill Rd
S-11	Sunnyside Rd (between Clackamas Town Center & 122nd)
S-12	Canby-Marquam Hwy (between Molalla River & Hwy 211)

Congestion Relief Projects

C-1	Johnson Creek Blvd
C-2	Canby-Marquam Hwy (intersection with Lone Elder)
C-4	Redland Rd (intersections with Ferguston & Bradley)
C-5	Stafford Rd (Childs Rd to Tualatin River)
C-6	Stafford Rd (Childs intersecion)
C-10	Welches Rd
C-14	Barlow Rd (intersection with 99E)
C-38	Amisigger Rd (OR 224 intersection)

Paving Projects

1	Laurel St
2	Pine Ln
3	Bunnell St
4	Maple St
5	Walnut St

Paving Projects (cont.)

6	Park Entrance Rd
7	Farm Rd (Monte Cristo to Oster)
8	Drake Rd
9	Farm Rd (Drake to Oster)
10	Carus Rd
11	Ferguson Rd
13	Oster Rd (Farm to Monte Cristo)
14	Oster Rd (Kropf to Farm)
17	Haines Rd
19	Bremer Rd
20	Blount Rd
21	Adkins Cir
22	Fish Rd
23	Buff Rd
24	Lilli Ln
25	Airport Rd
26	Landing Ln
34	312th Dr
35	Church Rd
47	Baty Rd (Cherryville to dead end)
48	Baty Rd (Hwy 26 to Cherryville)
49	502nd Ave
53	Strowbridge Rd
55	Stormer Rd
60	San Marcos Ave
61	Antigua Ave
62	Cypress Ave
63	Renada St
64	Eldorado Ct

Paving Projects (cont.)

65	Del Rey Ave (Cypress to Antigua)
66	Del Rey Ave (Cypress to dead end)
67	Aldercrest Ct
68	Kern Ct
69	El Centro Way
70	El Centro Ct
71	La Mesa Way
72	Sierra Vista Dr
73	Harmon Ct
74	Vista Ln
75	Ancona Ct
76	Bantam Ct
77	Cornish Ct
78	Lee Ave
79	Arista Dr
80	Silver Springs Rd
81	Owen Dr (85th to King)
82	King Rd (82nd to Owen)
83	King Rd (Owen to Spencer)
84	Spencer Rd
85	Owen Dr (King to Marcus)
86	Spencer Ct
87	Woodland Way
88	Park Rd
89	Chestnut St