



Clackamas County Voters' Pamphlet



SPECIAL ELECTION

May 17, 2005

Candidates' Statements,
Measure Text and
Explanatory Statements
are printed as filed.

ELECTIONS DIVISION
825 Portland Avenue
Gladstone, OR 97027
SHERRY HALL, County Clerk

Visit us on the Internet:
www.co.clackamas.or.us/elections

Letter from County Clerk	Page 2
Voting Instructions	Page 3

Contents:	Measures / Arguments	
	Schools	Page 4
	Cities	Page 9
	Fire	Page 20
	Water	Page 29
Candidate Statements		
	Schools	Page 33
	Fire	Page 62
	Water	Page 70
	Miscellaneous	Page 74

Registration Information /	
Internet Election Results	Page 79
Candidate List	Page 80
Ensure Your Ballot will Count	Page 86
Drop Site Locations	Page 87



CLACKAMAS COUNTY

Office of the County Clerk

SHERRY HALL
CLERK

2051 KAEN ROAD, 2ND FLOOR
OREGON CITY, OR 97045
503.650.5686
FAX 503.650.5687

April, 2005

Dear Clackamas County Voter:

This Voters' Pamphlet contains information designed to assist you in voting: ballot titles, explanatory statements and arguments pertaining to eleven local measures that appear on the May 17, 2005 Special Election ballot in Clackamas County. Please remember, in order to vote on one of these measures, you must be a resident of the city or special district that has placed the measure on the ballot.

You will also find statements from the candidates whose names appear on the Official Ballot. However, since all candidates did not purchase space in the pamphlet, it is possible that candidates on your Official Ballot do not appear in the Voters' Pamphlet.

A complete list of candidates vying for special district offices begins on page 80. You will not vote on everything that appears in this pamphlet; only what appears on the Official Ballot contained in your vote-by-mail packet.

Your voted ballot must be received in the Elections Office, 825 Portland Avenue, Gladstone, OR 97027 by 8:00 p.m. on election night in order to be counted. The postmark does NOT count! If you prefer, instead of mailing your ballot, you may take it to one of the ballot drop site locations listed on page 87 of this pamphlet. Drop boxes will be available at these locations beginning April 30 and extending until 8:00 p.m. on Tuesday, May 17, 2005.

If a ballot was delivered to your residence for someone who should no longer be receiving ballots at your address, please write "RETURN" on the envelope and place it back in your mailbox. If a ballot was sent to someone who is deceased, please write "DECEASED" on the envelope and place it back in your mailbox.

If you need assistance voting or have any questions about this particular election or the election process, please call the Elections Division at 503.655.8510.

Sincerely,

Sherry Hall
Clackamas County Clerk

BOARD OF PROPERTY TAX APPEALS
2051 KAEN ROAD, 2ND FLOOR
OREGON CITY, OR 97045
503.655.8662
FAX 503.650.5687

ELECTIONS DIVISION
825 PORTLAND AVENUE
GLADSTONE, OR 97027
503.655.8510
FAX 503.655.8461

RECORDING DIVISION
2051 KAEN ROAD, 2ND FLOOR
OREGON CITY, OR 97045
503.655.8551
FAX 503.650.5688

RECORDS MANAGEMENT DIVISION
270 BEAVERCREEK ROAD, SUITE 200
OREGON CITY, OR 97045
503.655.8323
FAX 503.655.8195

VOTING IS AS EASY AS 1 - 2 - 3

[Instructions for Completing Your Ballot]

1

Examine your Official Ballot

Locate the candidate or measure response (YES or NO) of your choice for each contest. **To vote, you must completely darken the oval to the left of the response of your choice with black / blue ink or pencil.**

To vote for a write-in candidate, one whose name does **not** appear on the Official Ballot, completely darken the oval (●) to the left of the dotted line (-----) provided for the office and write the full name of the candidate on the dotted line.

Remember: If you vote for more than the number of candidates allowed for an office, or you vote both YES and NO on a measure, it is called an overvote, and your vote for that candidate or measure will not be counted.

2

Review your Official Ballot

Ensure you have correctly marked your choice for each contest. Your official ballot may contain contests printed on both front and back. **Remember to vote both sides, if applicable.**

If you make an error on your ballot, spoil it in any way or lose it, contact the Clackamas County Elections Division at 503.655.8510 / TTY 503.655.1685 to request a replacement.

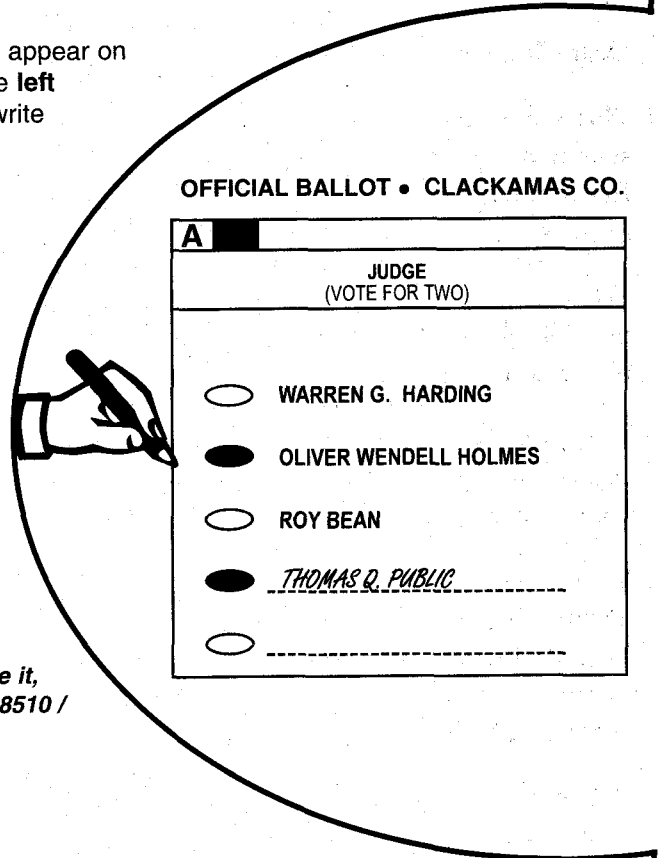

3

Return your Official Ballot

Place your voted Official Ballot in the ballot secrecy envelope and seal the envelope. Place the sealed secrecy envelope in the return identification envelope (white with colored edge) and seal it.

Remember: Read and sign the Voter's Statement on the return identification envelope. Your ballot will not be counted if the return identification envelope is not signed.

By mail:

- Attach sufficient first-class postage to the **signed** and sealed return identification envelope. Mail it as soon as possible to arrive at the Clackamas County Elections Division no later than 8:00 p.m. on Tuesday, May 17, 2005. **The postmark does not count!**

In person:

- Deliver the **signed** and sealed return identification envelope to any official drop site location (see list on Page 87) no later than 8:00 p.m. on Tuesday, May 17, 2005. **Postage is NOT required if delivered to a drop site location!**

**Questions? Need assistance in voting due to a permanent or temporary disability?
Please call the Elections Division at 503.655.8510 / TTY 503.655.1685.**

COLTON SCHOOL

Measure No. 3-173

BALLOT TITLE

FIVE-YEAR LOCAL OPTION LEVY FOR INSTRUCTION, EQUIPMENT, TEXTBOOKS AND SUPPLIES

QUESTION: Shall Colton School District impose \$1.25 per \$1000 of assessed value for operating purposes for five years beginning in 2006-07? This measure may cause property taxes to increase more than three percent.

SUMMARY: This measure may be passed only at an election with at least a 50 percent voter turn out. The school district will use the revenue from this measure to hire teachers to help to maintain current class sizes and to continue to offer elective programs such as art and music. If the estimated revenue is collected, it could pay for three or more teachers. Any funds left over that are not enough to hire a teacher will be used to purchase classroom equipment, textbooks and supplies. It is estimated that this levy will generate \$152,541 in 2006-07; \$156,355 in 2007-08; \$160,264 in 2008-09; \$164,271 in 2009-10; and \$168,378 in 2010-11. The Colton School District bond levy at \$1.63 per \$1000 will be retired before this levy goes into effect.

EXPLANATORY STATEMENT

Primarily as a result of Measure 5 Constitutional tax limitations, Colton School District cut two music teachers and one art teacher between 1992 and 1995. This had the effect of eliminating music and art opportunities for Colton students from 1996-2000. In the fall of 1999 Governor John Kitzhaber signed the local option tax law.

In early 2000, the School Board decided to submit a local option levy tax measure to fund teachers to restore art and music programs, to help maintain class size and to purchase equipment, textbooks and supplies with the local option revenue. That five-year levy will expire in November 2005.

The district did reinstate programs in art and music and there is a high student enrollment. In the music and band program 26 high school students and 100 middle school students receive daily instruction with an average class size of 25 students. In addition, 312 elementary students receive music instruction once every six days. 99 high school students and 55 middle school students are currently enrolled in art, with an average class size of 26 students.

Now the School Board is asking the voters to consider a follow-on 5-year local option levy for November 2006 through 2010. Its purpose is largely the same - to maintain class size and elective programs such as art and music and to purchase classroom equipment, textbooks and supplies with revenue left that is not enough to hire an additional teacher.

Another tax levy will also be finished in November 2005. In 1995 voters passed a bond measure to build a new middle school following a fire that burnt down the old school. The last levy for that Bond will be made in November 2005.

For the last five years taxpayers have contributed \$1.63 per thousand for the middle school bond and \$0.88 for the local option levy for a combined collection of \$2.51 per

thousand. Both of these collections will terminate in November 2005. If voters support this local option levy from 2006-2010 the collection rate for this local option levy will be \$1.25 per thousand, slightly less than one-half the rate of the expiring local option levy and the middle school bond.

Furnished by
Steve Dickenson, Superintendent
Colton School District

COLTON SCHOOL

Measure No. 3-173

ARGUMENT IN FAVOR

5 years without / 5 years with. What a difference Art and Music have brought to your Colton Schools. Since we passed the 2000 levy to re-fund Art and Music we have built a program that this year has provided formal music and art classes for 312 elementary, 155 middle school, 125 high school students and have 44 choir and 82 band members. These students have lowered class size by not filling seats in other classes.

We've all seen the studies that show that the arts benefit our children. The painter Roy Lichtenstein said it simply. "Art doesn't transform. It just plain forms." (Art News, 1963) Music enhances math achievement. Drawing skills enhance project work. The arts affect attitude positively and provide for self-expression. Art and music are what get some students out of bed in the morning and keep them coming to school. The absence of art and music is what convinces some families to choose another school when their children reach the higher grades.

The district is asking the voters to approve a local option levy to maintain funding which gave us Art and Music programs. This levy allows voters to maintain programs and further reduce class size. It's important for voters to realize that these dollars will be a reduction in taxes of 50%. We currently pay \$2.51 per \$1000 and the new rate will be \$1.25 per \$1000. This is due to the expiration of the current local option and middle school bond.

This election requires a 50% turn out. Today we look around the world and see people standing in line for hours to exercise their right to vote. Whether or not we agree with the districts request for this levy I think it's our obligation to vote. Let's see if we can have the pride in knowing Colton voters appreciate the sanctity of the vote.

Please vote and thanks for your support which gave back Art and Music.

Furnished by
Cliff Seubert

**NO ARGUMENTS IN OPPOSITION TO
THIS MEASURE WERE FILED.**

The printing of this argument does not constitute an endorsement by Clackamas County, nor does the county warrant the accuracy or truth of any statements made in the argument.

VOTING

[SOME FREQUENTLY-ASKED QUESTIONS]

WHAT IF I DID NOT RECEIVE A BALLOT?

If you did not receive a ballot within a week after mailing, call the Elections Division at 503.655.8510 / TTY / TDD 503.655.1685. Your registration will be checked and if it is found to be current, a replacement ballot will be mailed to you.

WHAT IF I NEED ASSISTANCE IN VOTING?

Call the Elections Division for further instructions at 503.655.8510 / TTY / TDD 503.655.1685.

WHAT IF I MAKE A MISTAKE ON MY BALLOT?

Call the Elections Division for further instructions at 503.655.8510 / TTY/TDD 503.655.1685.

IF I FORGET TO PLACE MY OFFICIAL BALLOT INTO THE SECRECY ENVELOPE, WILL MY VOTE STILL BE COUNTED?

Yes, your ballot will be counted.

WHAT IF I CHANGE MY MIND AFTER I HAVE RETURNED MY BALLOT?

As soon as you deposit your ballot in a mailbox or at a drop site location, your ballot is considered cast. A new ballot cannot be issued.

DOES MY BALLOT HAVE TO BE RETURNED BY MAIL?

You may return your ballot by mail or drop it off at any designated drop site location in the state. The hours of operation for Clackamas County are listed on page 87 of this pamphlet.

DO I NEED TO ATTACH FIRST-CLASS POSTAGE TO MY BALLOT ENVELOPE IF I RETURN IT TO A DROP SITE LOCATION?

No, first-class postage is only required if you mail your ballot back to the Elections Division.

WHEN MUST MY BALLOT BE RETURNED?

Your voted ballot must be received in any county election office or drop site location by 8:00 p.m. on election night, Tuesday, May 17. Remember: **The postmark does not count.**

WHAT ARE THE ELECTIONS DIVISION'S HOURS OF OPERATION ON ELECTION DAY?

Clackamas County Elections Division will open at 7:00 a.m. and close at 8:00 p.m.

GLADSTONE SCHOOL

Measure No. 3-175

BALLOT TITLE

GLADSTONE SCHOOL DISTRICT NO. 115, GENERAL OBLIGATION BOND AUTHORIZATION

QUESTION: Shall the District be authorized to issue general obligation bonds in an amount not exceeding \$29,850,000? If the bonds are approved, they will be payable from taxes on property or property ownership that are not subject to the limits of sections 11 and 11b, Article XI of the Oregon Constitution.

SUMMARY: This measure may be passed only at an election with at least a 50 percent voter turnout. If approved, this measure finances capital construction and improvement costs, including, but not limited to, providing funds to:

- Renovate, upgrade, and improve Gladstone High School, including roof replacement, HVAC, plumbing, electrical, safety and security systems, auditorium and library renovation, music, drama, other classroom and cafeteria/kitchen expansion, bleachers, lockers, blacktop, other upgrades and improvements, Garrett Field improvements;
- Construct Applied Vocational, Technology, Science Center to teach skills now required for college or employment;
- Renovate, upgrade, improve John Wetten Elementary School, including roofs, HVAC, plumbing, electrical, safety and security systems, replacement of 1958 wing and addition of new classrooms, flooring, blacktop, kitchen, restroom, gym ceiling and other replacements or upgrades;
- Upgrade and improve Kraxberger Middle School, including roofs, HVAC, plumbing, electrical, safety and security systems, parking lot improvements, music and other classrooms, kitchens, grounds improvements, bleachers, lockers, flooring, gym ceiling replacement and upgrades;
- Acquire land and make site improvements for District facilities;
- Pay bond issuance costs.

Bonds to mature in twenty-one (21) years or less.

- Make other classroom, library, cafeteria/kitchen, and athletic improvements at Gladstone High School.
- Expand facilities for Fine Arts programs and band and choir classrooms at Kraxberger Middle School and Gladstone High School.
- Acquire land, if necessary, and make other building and site improvements for District facilities as listed in the ballot summary.

Provide the facilities to update educational programs

The Citizens Facility Review Committee, community-wide telephone survey and community meetings and forums gave District residents the opportunity to study options for Gladstone schools. Parents, patrons and staff who served on the Facility Review Committee, responded to the survey or participated in community meetings said that bringing existing school facilities up-to-date is a high priority.

The existing facility and equipment for the high school vocational programs have not been updated since the 1970's. This measure would provide an Applied Vocational, Technology, Science Center with integrated vocational, science and computer technology programs to prepare students for current and future careers.

Elementary grade levels are currently over capacity, and more classroom space would accommodate changes in enrollment since the 1994 bond. Funds from this measure would expand classroom space at John Wetten Elementary School by adding new classrooms and replacing the oldest (1958) wing of the building.

Roofs, heating, ventilation, plumbing and electrical systems would be replaced, along with site improvements for District facilities and the possible acquisition of land.

Cost of Proposed Bond

Estimated cost to property owners is approximately \$1.98 per \$1,000 of assessed value over the life of the 21-year bond. An average property with an assessed value of \$175,000 would pay an additional \$347 per year. Rates could vary depending on interest rates and growth in the District's total assessed value.

The School Board has selected a level levy rate rather than a variable rate to assure that the rate stays as constant as possible over the life of the bond.

Furnished by
Bob Stewart
Gladstone School District

EXPLANATORY STATEMENT

If approved, proceeds from this measure would enable Gladstone Schools to:

- Renovate, upgrade and expand existing school buildings;
- Provide new facilities to update educational programs

Renovate, upgrade, expand existing school buildings

If approved, this measure would:

- Replace inefficient heating and ventilation equipment, rusted plumbing and electrical systems of inadequate capacity.
- Replace more than 300,000 square feet of roofs that engineers say are beyond their expected useful life.
- Provide an Applied Vocational, Technology, Science Center to teach skills now required for college or employment.
- Ensure all buildings and parking lots are accessible to individuals with disabilities.
- Provide additional classroom space at John Wetten Elementary School to accommodate changes in enrollment since the 1994 bond levy.

GLADSTONE SCHOOL

Measure No. 3-175**ARGUMENT IN FAVOR****Our students need our support**

We've lived in Gladstone for a combined 101 years. Our children graduated from Gladstone High School and now our grandchildren attend Gladstone schools. We own homes and have been active business leaders. Over the years there have been a lot of changes in Gladstone. Some good. Some not.

But one thing this community has always done – good times and bad – is support education.

Those of us who have homes or own businesses here know how important it is to have the right tools and to keep our equipment in working order and our homes and buildings in good repair.

We need to do the same for the schools.

The Gladstone School District bond that's on the May 17 ballot will make sure our kids have the tools they need and that the buildings stay in good repair.

The bond measure will:

- Replace worn out roofs and reduce utility costs by replacing worn-out heating and ventilation and plumbing systems. All needed to keep our buildings in good repair.
- Renovate and improve Gladstone High School and add a vocational, technology and science center, giving our high school students the tools they need to prepare for college and jobs after graduation.
- Upgrade electrical and communications systems, making sure current technology is supported and the buildings are safe and secure.
- Complete renovations at all three existing schools, including replacing the 1958 section of John Wetten Elementary School and adding six new classrooms to keep pace with enrollment and maintain small class sizes.

And, even though there's a lot of work to be done, the price is affordable for individual taxpayers. About \$29 per month for a \$175,000 house.

Make sure our kids have the tools they need.

Make sure school buildings are kept in good repair.

Vote YES on the Gladstone School District Bond May 17.

Bob and Donna Walker

Dr. Bill Beutler

Furnished by
Scott Guptill
Yes for Gladstone Kids

The printing of this argument does not constitute an endorsement by Clackamas County, nor does the county warrant the accuracy or truth of any statements made in the argument.

ARGUMENT IN FAVOR**Protect Our Investment in Our Schools****Vote YES on Bond Measure for Gladstone Schools**

Gladstone citizens and school staff spent the past year studying our high school, middle school and elementary school building needs. We looked first hand at each building's problems and at the most efficient and cost effective ways to:

- Improve and expand existing facilities to bring them up-to-date, improve school programs, accommodate increased enrollment and maintain small class sizes.
- Replace worn out roofs.
- Replace outdated heating/ventilation and plumbing systems to cut maintenance and operating costs.
- Renovate and improve Gladstone High School and add a vocational, technology and science center to better prepare students for college and jobs after graduation.
- Upgrade electrical and communications systems to support current technology and improve building safety and security.
- Complete renovations at all three schools, including replacing the 1958 section of John Wetten Elementary School and adding six new classrooms to keep pace with enrollment and maintain small class sizes.

**This bond measure protects
our investment in our Schools.**

**Please join us in voting YES for the bond
measure May 17.**

Kerry Aldredge
John E Allgood
Jere Applebee
John Baker
Kathy Beykovsky
Marilyn C Bowman
Wade Byers
Santi Chappell
Susan Cronin
Roy DeRousie
Mic Dorrance
Walter Fitch
Ellen L Gaynor

Ronald S Gross
Kathryn Hartlaub
Ray Jaren
Kevin Johnson
David Kays
Bill Kemnitzer
Candy McCafferty
Betty McMullin
Thomas Norton
Ellen Peck
George Peck
Suzanne Pentheny
Catherine Jo Pheil

Debra Poyser
Roger L Raeburn
Art Renner
Erick Rhomberg
James L Rogers
Jeff Solem
Gary Steffen
John Stewart
Tammy Tracy
Janet Webster
Nancy West
Maribel G Zavala
Karen Zerzan

Furnished by
Kerry E. Aldredge
Yes for Gladstone Kids

The printing of this argument does not constitute an endorsement by Clackamas County, nor does the county warrant the accuracy or truth of any statements made in the argument.

GLADSTONE SCHOOL

Measure No. 3-175

ARGUMENT IN FAVOR

Maintain Quality Education for All Gladstone Students

Vote Yes for Measure 3-175

As your elected representatives we voted unanimously to place this bond levy on the ballot to:

- Maintain quality education for elementary, middle and high school students by upgrading and improving the district's three existing schools;
- Provide for an up-to-date Vocational, Technology, Science Center at Gladstone High School with centralized computer access to vocational and science classrooms.
- Provide for additional classroom space at John Wetten Elementary School to maintain small class sizes and eliminate overcrowding.
- Ensure that all buildings and parking lots are accessible to individuals with disabilities.

Our decision was based on input from parents, patrons and staff who participated on the district's Citizens Facility Review Committee, responded to the telephone survey conducted by Moore Information, Inc. or attended community meetings and forums. These parents, patrons and staff believe – and so do we -- that the bond levy would:

- Increase educational opportunities for all of Gladstone students,
- Provide appropriate educational space for today's school programs,
- Increase educational space for high school and elementary school students, and
- Protect the community's investment in the schools by taking care of the existing buildings.

We looked carefully at all the costs for the bond levy to assure it provides the best possible educational opportunities for all students at the most reasonable and responsible cost to taxpayers.

Now we need your YES vote on Measure 3-175 to pass the bond levy to up-date our schools and maintain our high quality education for all our students.

Your School Board Members

Pete Frohnert
Libby Spencer
Scott Guptill
Richard A. Gill
Leslie Everson
Susan LeBlanc
Katie Lewis

Furnished by
Pete Frohnert, Chairman

The printing of this argument does not constitute an endorsement by Clackamas County, nor does the county warrant the accuracy or truth of any statements made in the argument.

ARGUMENT IN FAVOR

Strong Schools

Strong Community

Whether you're new to Gladstone or have lived here for a long time, you know that strong schools make a strong community.

That's why Gladstone Schools need your YES vote for the bond measure on the May 17 ballot to:

- Keep our schools and community strong,
- Improve vocational, technology and science classrooms at the high school to better prepare students for college and jobs after graduation and
- Address basic building maintenance, renovation and expansion needs at all three schools to maintain small class sizes and make sure our schools are up-to-date.

That's why we believe bond measure makes sense.

Keep our schools and community strong.

Vote YES May 17

Ellen Guptill	Pete Tracy
Bee Holliman	Denise M.B. Browning
Peggy Baker	Allen Browning
Jo Strong	Vicky Miller
DeeDee Fitch	Isaac Miller
Deborah Gill	David Everson
Brian Early	Mark Baker
Stan Simmons	Vicki Baker
Terry and Jane Marsh	Daniel F McFarlane
Dennis and Gwen Marsh	Neal Reisner
David J. Lewis	

Furnished by
Terry Marsh
Yes for Gladstone Kids

**NO ARGUMENTS IN OPPOSITION TO
THIS MEASURE WERE FILED.**

The printing of this argument does not constitute an endorsement by Clackamas County, nor does the county warrant the accuracy or truth of any statements made in the argument.

CITY OF CANBY

Measure No. 3-174**BALLOT TITLE**

MEASURE APPROVING ANNEXATION OF APPROXIMATELY 30 ACRES INTO CITY OF CANBY

QUESTION: Shall approximately 30 acres located South of Hope Village between South Ivy Street and South Fir Street be annexed into Canby?

SUMMARY: Annexation is the legal process to bring property into the City limits. Ken Diener of KJD Architecture has filed an application on behalf of the owner, McMartin Farm, LLC, asking the City to bring approximately 30 acres of property into the City limits. The legal description of the property is Tax Lots 1700, 1800 and 2000 of Tax Map 4-1E-4D. Only those portions of the tax lots that are within the City's Urban Growth Boundary will be annexed. The tax lots are located south of Hope Village at SW 13th Street, between S Ivy Street and S Fir Street just north of the Molalla River. This application has previously been approved by the Planning Commission and the City Council following public hearings in January and March, 2005. The property contains two single family residences. The City's Zoning Map calls for a portion of the property to be zoned Low Density Residential (R-1), a portion to be zoned Medium Density Residential (R-1.5) and a portion to be zoned High Density Residential (R-2) upon annexation into the City. The applicant has proposed building 55 single family homes, 41 townhouses and 118 apartments for on the site. Any future development requires City review and must comply with land use laws.

EXPLANATORY STATEMENT

This measure would approve the annexation of three adjoining tax lots in the city limits of the City of Canby. The properties which would be included with the City boundaries are known as Tax Lots 1700, 1800 and 2000 of Tax Map 4-1E-4D. Portions of these tax lots contain property that is outside the City's Urban Growth Boundary (UGB). Only those portions that are within the Urban Growth Boundary will be annexed. The tax lots are located south of Hope Village at SW 13th Street, between S Ivy Street and S Fir Street and north of the Molalla River. The tax lots are currently zoned EFU (Exclusive Farm Use). If annexation into the City is approved by the voters, portions of the property would be rezoned to Low Density Residential (R-1), Medium Density Residential (R-1.5) and High Density Residential (R-2) as required under the City's Comprehensive Land Use Plan.

Tax Lots 1700, 1800 and 2000 are owned by McMartin Farm, LLC. KJD Architecture, on behalf of the owner, has filed the application to the City of Canby for approval of annexation as allowed by Oregon law. The City, following its Charter, has put this matter before the voters for approval.

Adjacent properties to the north, west and east are all outside the city limits, but within the City's UGB. The property to the south is outside the UGB. The parcels are not currently contiguous to the City of Canby; however the applicant proposes to annex that portion of S. Fir Street currently outside the City limits in order to provide a contiguous connection to the property within the City. The parcel presently contains two single family residences. The applicant proposes to build 118 apartments for seniors, 41 townhouses and 55 single family homes in a master planned development. Any development proposed would have to comply with an approved master plan

for the area, state and local land use laws and would be subject to public review.

The Canby Comp Plan also designates properties for annexation as Priority "A", "B" or "C". Priority "A" shall generally be annexed prior to those areas shown as Priority "B" which, in turn, shall generally be annexed prior to those areas shown as Priority "C". Portions of the subject property are designated under all three phasing priorities. The Planning Commission approved this annexation application by a 6-1 vote and the City Council approved the application by a 5-1 vote.

Furnished by
Kimberly Scheafer
City Recorder Pro-tem

**NO ARGUMENTS IN FAVOR OF OR IN
OPPOSITION TO THIS MEASURE WERE FILED.**

Measure No. 3-174

Measure 3-174 City of Canby

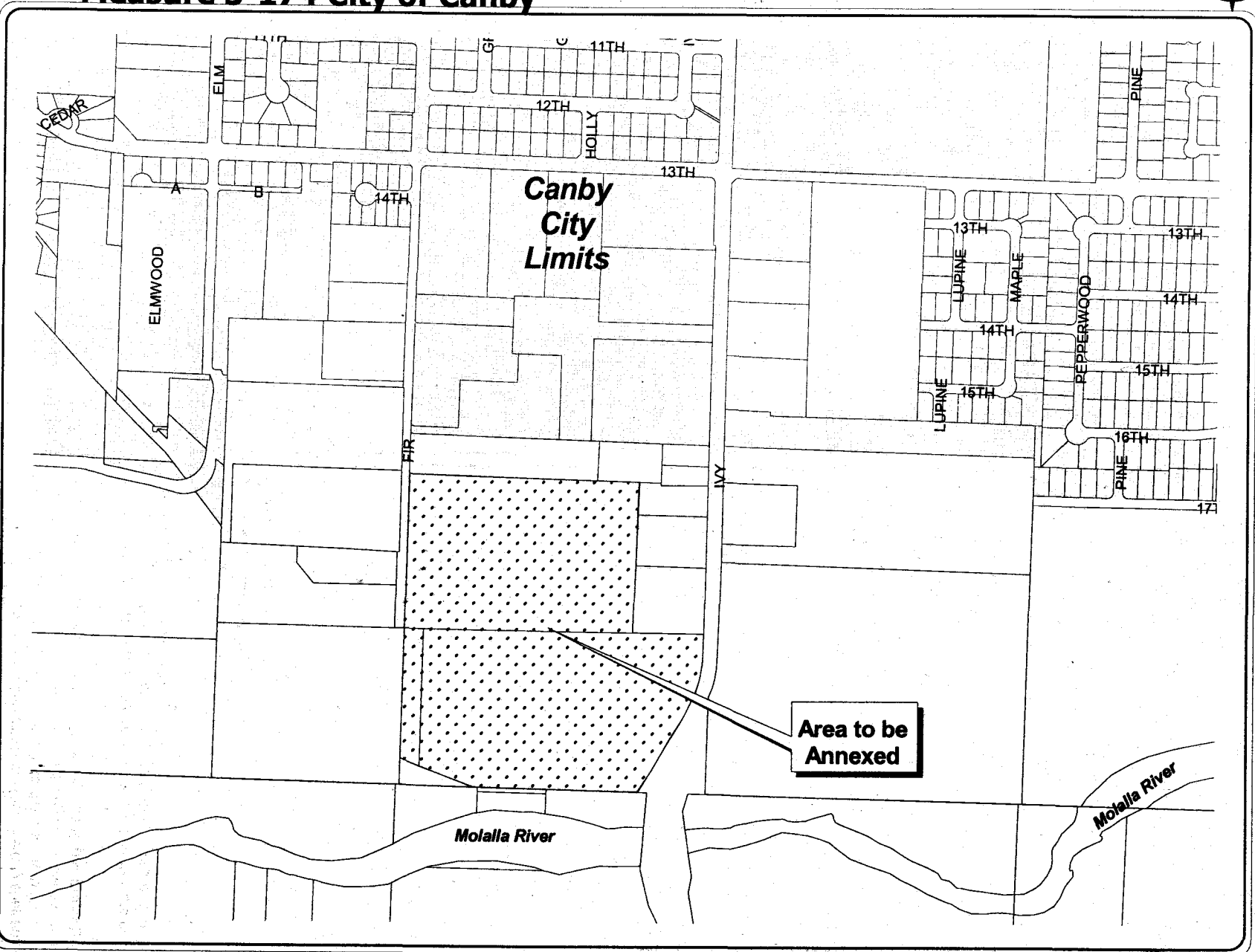

CITY OF MILWAUKIE

Measure No. 3-166**BALLOT TITLE****ANNEXATION TO CFD1 AND REDUCTION OF CITY TAX CERTIFICATION**

QUESTION: Shall Milwaukie annex to CFD1 for fire and emergency medical services and reduce City tax certification to prevent tax increase?

SUMMARY: If approved this measure will annex the territory within the City to Clackamas Fire District No. 1 (CFD1). City residents will continue to receive fire and emergency medical services from CFD1. CFD1 is a service district governed by an elected Board of CFD1 residents; it provides fire and emergency medical services. The City will continue to provide all other services it currently provides. The measure also requires that the City reduce its property tax rate certification so that the total rate levied by the City and CFD1 is no more than the total rate they currently levy. Voter approval at a future election would be required to increase the City's tax rate.

If the annexation is approved, CFD1's permanent tax rate (2.4012 per \$1,000 of assessed valuation) is assessed on real property within the City effective July 1, 2005, and the City will reduce its tax rate certification by the same amount. Taxes cannot be increased without voter approval.

EXPLANATORY STATEMENT

This measure, if approved, will annex the territory within the City of Milwaukie to Clackamas Fire District No. 1 (CFD1) effective July 1, 2005.

Upon annexation, property within the City will be subject to CFD1's property tax, which is 2.4012 per \$1,000 of assessed value. The measure, if approved, will require the City to reduce its tax rate in the same amount when it certifies its taxes to the County Assessor. The result is that total property tax rates of the City and CFD1 within the City will not change.

Voters must approve any increase in the City's taxing authority.

Annexation of the territory of the City to CFD1 will allow City residents to fully participate in CFD1 elections for Board members and money measures such as serial levies and bond measures. If the annexation is approved, City residents are eligible to run for and serve on the CFD1 Board.

CFD1 has provided fire suppression and emergency medical services to the City since 1998 pursuant to a contract. Approval of the annexation will make provision of fire suppression and emergency medical services by CFD1 permanent so that continued service is provided to the City. It fixes the cost of fire protection and emergency medical services at no more than the CFD1 permanent rate of 2.4012 per \$1,000 of assessed value and enables CFD1 to better plan for long-range capital expenses and service requirements. Any increase in CFD1's taxing authority requires voter approval.

The measure, if approved, will incorporate the following provisions into the Milwaukie Municipal Code.

1. All territory within the City of Milwaukie is annexed to Clackamas County Fire District No. 1 effective July 1, 2005.
2. Except as provided in Section 3 below, in order to avoid an overall

property tax increase on property within the City, the City shall adjust the property tax rate it certifies annually to the County by reducing the City tax rate by 2.4012 per \$1,000 of assessed valuation for any year in which property within the City is required to pay property tax to CFD1.

3. The City may certify a property tax rate higher than the rate resulting from application of Section 2 only if the voters of the City approve the higher tax rate.

Furnished by
James M. Bernard, Mayor
City of Milwaukie

CITY OF MILWAUKIE

Measure No. 3-166

ARGUMENT IN FAVOR

Voter approval of Measure 3-166 provides Milwaukie residents the security of knowing that they will receive the best in fire protection and emergency medical services. Annexation of the City to the District will also occur without an increase in taxes to Milwaukie residents. There is no tax increase now, and any future increase will require voter approval.

As the elected Board members of Clackamas Fire District No. 1 and the Milwaukie City Council, we jointly urge your "YES" vote on Measure 3-166.

Furnished by
James Doane
R. "Tiny" Lidstrom
Dave McTeague
Marilyn Wall
George Warren
Local 1159 Fire PAC

ARGUMENT IN FAVOR

Your vote in favor of Measure 3-166 means that you can count on professional fire protection and emergency medical services into the future without any increase in taxes. By approving Measure 3-166, Milwaukie voters will become part of Clackamas Fire District No. 1 (CFD1). In addition, Measure 3-166 provides that there be no increase in taxes if it is approved by requiring the City to reduce its tax levy by the same amount that CFD1 will impose.

Since 1998 Milwaukie residents have received fire protection and emergency medical services from CFD1 through a contract between the City and the District. Prior to that the City operated its own City fire department and began to purchase services by contract from CFD1 at a significant cost savings. City firefighters were transferred to CFD1, and many continue with the District to this day.

Milwaukie residents receive a higher level of service from CFD1 than the City was able to provide. The City-operated fire department was able to staff first response to Milwaukie residents from two stations, with three firefighters on duty in each station at any time. CFD1 provides first response to Milwaukie residents from twice as many stations, with 15 firefighters on duty between these stations at any time. In addition, CFD1's station locations provide more complete and more uniform coverage to all areas of Milwaukie. Approval of Measure 3-166 means that this higher level of service and security will continue into the future, and approval of Measure 3-166 will NOT result in an increase in taxes.

Annexation to CFD1 ensures that Milwaukie residents will receive continued, professional delivery of fire suppression and emergency medical services into the future. By its own terms, Measure 3-166 requires that we reduce our tax levy in order to ensure no tax increase from this measure. The City Council urges your "YES" vote on Measure 3-166.

Endorsed by: North Clackamas Chamber of Commerce

Furnished by
Mayor Jim Bernard
Council President Deborah Barnes
Councilor Carlotta Collette
Councilor Joe Loomis
Councilor Susan Stone
Milwaukie City Council

The printing of this argument does not constitute an endorsement by Clackamas County, nor does the county warrant the accuracy or truth of any statements made in the argument.

The printing of this argument does not constitute an endorsement by Clackamas County, nor does the county warrant the accuracy or truth of any statements made in the argument.

CITY OF MILWAUKIE

Measure No. 3-166**ARGUMENT IN FAVOR**

YOUR FIRE FIGHTERS URGE YOU TO VOTE YES
ON MEASURE 3-166

The City of Milwaukie is asking you to vote annex
into Clackamas Fire District #1

Your firefighters are asking you to vote to annex into
Clackamas Fire District #1

CCFD #1 fire fighter/paramedics are serving you 24 hours a day 7 days a week, bringing you and your families the best possible care, service and compassion that you deserve and demand. We are asking you to secure the financial stability of the Fire District, the City of Milwaukie and allow you a say in the process.

FACT: This measure requires NO NEW TAXES! The City of Milwaukie has included in this measure to reduce the amount equal to the amount levied by the fire district (\$2.41/\$1000 evaluation) off the amount currently levied by the City.

FACT: City of Milwaukie residents are currently under contract to Clackamas Fire District #1 until 2008 for \$2.41 per \$1000 of evaluation. The contract was signed in 1998 and has been successful in continuing the high level of Fire and Paramedic service the citizens of Milwaukie were accustomed to when the city had its "own department".

FACT: Under contract the residents of Milwaukie have no opportunity to elect Boards of Directors, but rely on the City Council and staff to administer the contract. Representative governance of the Fire District has made Clackamas Fire District #1 a model fire district in Oregon.

FACT: No future tax rate increases can be passed without your vote at the fire district or the city as a result of this measure.

YOUR FIRE FIGHTERS URGE A YES VOTE ON
ANNEXATION TO FIRE DISTRICT #1

VOTE YES ON MEASURE 3-166

Furnished by
Karl Koenig, President
Professional Fire Fighters Association of Clackamas County
IAFF Local 1159

The printing of this argument does not constitute an endorsement by Clackamas County, nor does the county warrant the accuracy or truth of any statements made in the argument.

ARGUMENT IN FAVOR

AFSCME Local 350-5 supports Measure 3-166, Annexation to Clackamas Fire District No. 1 (CFD1). We urge you and hope you will also provide your support by voting "YES" on Measure 3-166.

A "YES" vote to Measure 3-166 will not increase taxes, since the City Council will reduce the permanent rate to offset the amount paid to CFD1. Milwaukie residents will continue to receive the excellent quality fire and medical services it has been receiving from CFD1, and it will provide an opportunity for Milwaukie residents to sit on the CFD1 Board to have a voice in the decision making process; which we currently do not have.

Our union members urge to you vote "YES" on Measure 3-166.

Furnished by
Juli Howard, Chapter President
AFSCME Local 350-5

**NO ARGUMENTS IN OPPOSITION TO
THIS MEASURE WERE FILED.**

The printing of this argument does not constitute an endorsement by Clackamas County, nor does the county warrant the accuracy or truth of any statements made in the argument.

Measure 3-166 City of Milwaukie

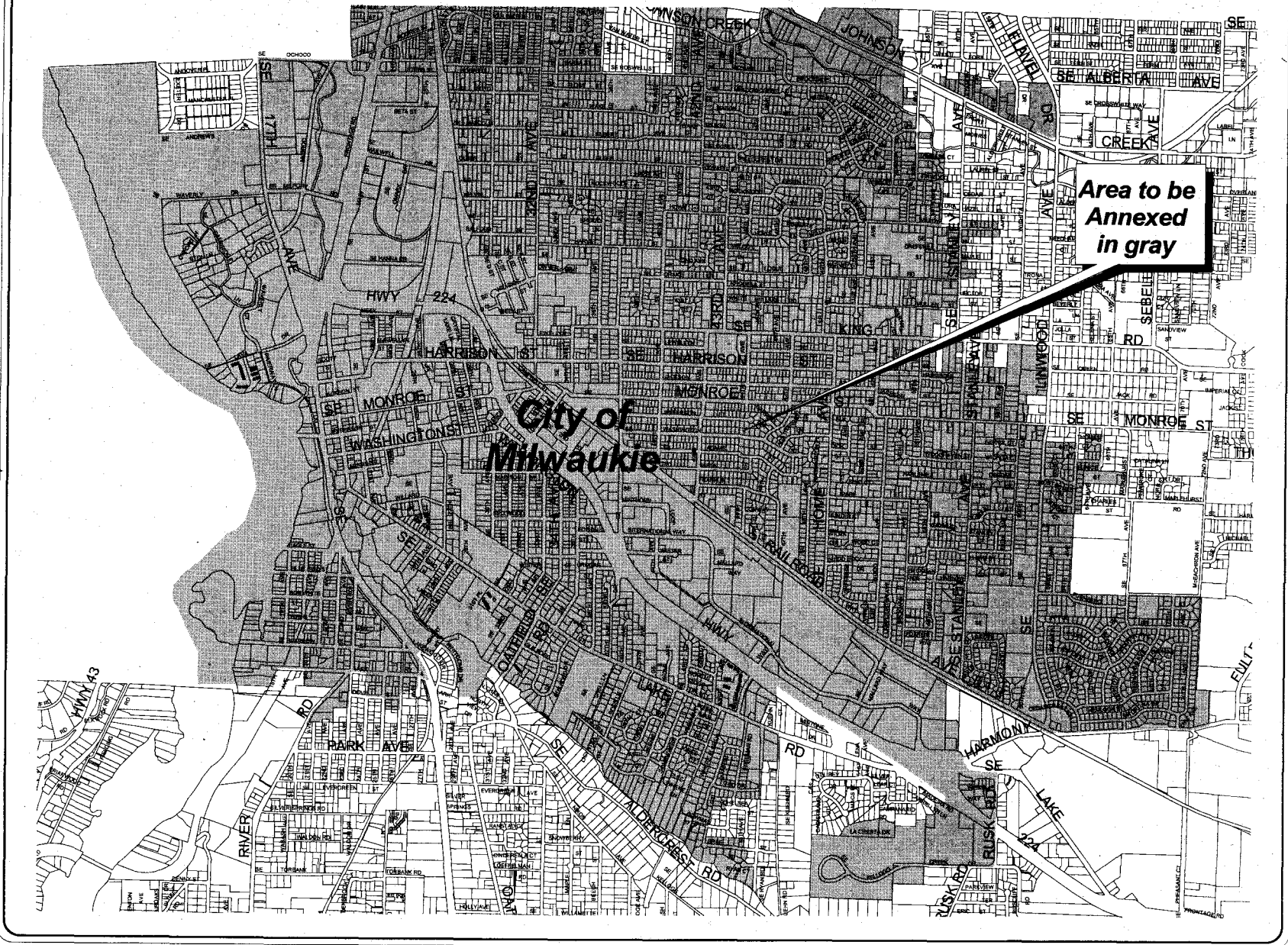

CITY OF MILWAUKIE

Measure No. 3-166

CITY OF OREGON CITY

Measure No. 3-168**BALLOT TITLE**

ANNEXES OREGON CITY INTO CLACKAMAS COUNTY FIRE DISTRICT #1

QUESTION: Shall Oregon City annex into Clackamas County Fire District #1?

SUMMARY: Annexes the entire city limits of Oregon City into Clackamas County Fire District #1 (District) as of May 17, 2005, except properties in the City already within the District.

The District currently provides fire and emergency services to Oregon City under contract. Annexation would transfer responsibility for these services from Oregon City to the District.

The District is a service district governed by an elected Board. Property within Oregon City would be subject to the District's property tax rate of \$2.40 per thousand dollars of assessed value. The City Commission has resolved that, if the annexation is approved, the City will reduce its tax levy to \$4.15 per thousand dollars of assessed value for five years, so long as the current budget assumptions are maintained.

The annexation would allow the District to maintain fire and emergency services in Oregon City and staff the South End Fire Station.

ning period, and beyond if the current budget assumptions are maintained.

Chapter 1, Section 3 of the Oregon City Charter of 1982, as amended, requires voter approval of all annexations. A map showing the annexation accompanies this explanatory statement.

Furnished by
Mayor Alice Norris
Commissioner Damon Mabee
Commissioner Bob Bailey
City of Oregon City

EXPLANATORY STATEMENT

Measure 3-168 proposes annexing all property within the Oregon City limits into Clackamas County Fire District #1 (CCFD #1) effective July 1, 2005. The voters of both the City of Oregon City and CCFD #1 must approve the annexation. The purpose of annexation is to provide long term maintenance of fire and emergency medical services, staff the South End Fire Station, and improve fire and emergency medical service response times while providing the City with the ability to maintain and grow its essential police, parks, recreation, library, and community planning services.

The City currently provides fire and emergency services to its residents through a contract with CCFD #1. Annexation would formalize the regional nature of these services by transferring responsibility for fire and emergency medical services to CCFD#1. Annexation would relieve the City of the responsibility of providing fire and emergency medical services. In so doing, this will provide for the long-term stability of funding for these services.

Annexation would also allow the city the freedom to use a portion of the monies previously used to provide contract payments for fire and emergency services to provide police, parks, recreation, library, and community services. Current funds are insufficient to provide those services at planned service levels.

With annexation, property within Oregon City will be subject to the Clackamas County Fire District #1 property tax rate, which is \$2.40 per thousand of assessed value. The City of Oregon City's permanent rate is \$5.0571 per thousand of assessed value. If annexation is approved the District will impose its permanent rate. The Oregon City Commission has adopted Resolution No. 05-04, in which the City Commission resolved not to levy the City's entire permanent rate and, instead, reduce its levy by 90 cents and, in fiscal year 2005/06, levy only \$4.1571 per thousand of assessed value. The annexation and reduced city levy will result in a \$1.50 per thousand tax increase. Resolution No. 05-04 states that this reduced levy will be maintained through the City Commission's 5 year financial plan-

CITY OF OREGON CITY

Measure No. 3-168

ARGUMENT IN FAVOR

YOUR FIRE FIGHTERS URGE YOU VOTE YES TO ANNEXATION
INTO FIRE DISTRICT #1

VOTE YES ON MEASURE 3-168

In the mid 1990's the voters approved to bond the building of a new fire station and equipment to serve the then undeveloped South End Road area of the city. Several City Commissions and two contract providers later the city is faced with an every increasing demand for emergency service and still no fire fighters in the EMPTY South End Fire Station. When you vote YES on Measure 3-168 you can expect the following:

Decreased response times throughout the city: Current response times would decrease over 2 minutes from the average of 6 minutes 16 seconds. The National Fire Protection Association standard for career fire departments is 4 minutes.

Fire fighter/Paramedics staffed 24/7 at South End Fire Station

Improved fire and paramedic response in the event of multiple requests for service from the 2 other stations in the city

An increase in your property taxes \$1.50/\$1000 evaluation. Approving annexation to Fire District #1 will improve requests for service from the Police Department by adding two officers per year for 5 years, it also maintains the other services the citizens have demanded. The Parks, Library and swimming pool will continue to be pieces of a complete community you have asked the city to provide

What this measure won't do for the citizens of Oregon City:

Stop fires from happening, instead we'll just put them out faster

Stop medical emergencies from happening, instead we'll just get firefighter/paramedics there faster to help

Stop former ineffective politicians from stating they know a better way to improve service with current revenue, when they did not accomplish that while in office, instead the citizens of Oregon City will be protected by dedicated career fire fighter/paramedics who know that response times, properly trained and outfitted professionals make all the difference in an emergency.

Vote Yes on Measure 3-168

Furnished by
Karl Koenig, President
Professional Fire Fighters Association of Clackamas County
IAFF Local 1159

The printing of this argument does not constitute an endorsement by Clackamas County, nor does the county warrant the accuracy or truth of any statements made in the argument.

ARGUMENT IN FAVOR

Vote YES for a safer community!

An empty fire station doesn't help anyone. Vote YES to open the South End station and give our families the help, protection and services they need.

- **Minutes Count!** 80% of all fire calls are for medical emergencies. Your firefighter paramedics should arrive on the scene within 4 minutes travel time. But, in Oregon City average travel time is 6 minutes. Those 2 minutes can mean the difference between life and death. We need South End Station opened!
- **Minutes Count!** Oregon City's population has doubled in 10 years, but our police force still has only 3 officers on patrol. This serious understaffing has compromised their ability to respond in emergencies. Today our police take an average 17 minutes to respond to an assault or burglary; 15 minutes for a hit & run injury. These times are NOT acceptable. The national standard is 3 minutes. Vote YES to put more officers on our streets....for a safer community.

Vote YES to protect our community's investment in our **Library, swimming pool, Carnegie Center, and neighborhoods**. Who will buy a home in a city where public safety, libraries, youth recreation and parks are not valued?

We have not voted to raise taxes in Oregon City beyond statutory limits for 17 years. For just 83 cents a day, we can insure a better city for the next generation.

It's time to vote YES...for a safer & more livable community.

For more info: www.safercommunity.org

Furnished by

Wendell Baskins	Daphne Wuest	Barbara Streeter	Shaun Davis
Bob Downing	Jeremy Stinson	Chris Wadsworth	Travis Soles
April McGinnis	Todd Tuthill	Denyse McGriff	Jessica Iselin
Wayne Hill	Brian Johnson	Betty Mumm	Jamie Karn
Norm Whiteley	Gordon Huiras	Ed Kirchhofer	Larry Didway
Christine Duncan Didway	Dan Fowler	Patty Fowler	Chuck Clemans
Nancy Hungerford	Don Vedder	Bill Daniels	Cathie Daniels
Elizabeth Miles	Doug Neeley	Tim Powell	David Spear
Dean Walch	Kimberly Walch	Derrick Beneville	Michele Beneville
Tim Wuest	Rebecca Trumm	James Roddey	

The printing of this argument does not constitute an endorsement by Clackamas County, nor does the county warrant the accuracy or truth of any statements made in the argument.

CITY OF OREGON CITY

Measure No. 3-168**ARGUMENT IN FAVOR****Support Your Library****Vote YES for Annexation!**

Without the passage of the annexation to CCFD 1, the Oregon City Library will sustain huge budget cuts including a reduction of approximately 50% of current hours of operation and **possible closure!**

The amount of County funding Oregon City receives for the library is based primarily on circulation. If Oregon City is forced to cut library hours, it will lead to reduced circulation and **reduced funding from the County.**

Libraries Provide:

- Reading and cultural programs for children and adults
- Research opportunities and assistance for school projects and home-school activities
- Computer and internet access
- Deliveries to the housebound
- Access to a wide variety of reference, fiction and non-fiction books, magazines, audio books, music and videos for everyone in the community

60% of Oregon children ages 5 to 14 and **53%** of youth ages 15 to 17 use public libraries. (2004 Oregon Population Survey, Released Jan. 18, 2005 by the Oregon Progress Board)

Please help to ensure that this valuable resource continues to be available and accessible for everyone in our community.

Established in 1842,
the Oregon City Library is the oldest public library
west of the Mississippi.

VOTE YES!

Preserve the library now and for generations to come

Furnished by

The Oregon City Library Board

Friends of the Oregon City Library

Jessica Iselin	Harryette Shuell
Martha Sumption	Anna Dean Umber
Karin Morey	Linda VanHaverbeke
Stephen VanHaverbeke	Norma Woods
Donald Wright	Carl B. Clapp
June A. Clapp	Bob Wallauer
Martha R. Wallauer	Martin L. Boehme
Sara Katherine Boehme	Janis Salisbury
Constance Sylvester	Todd Iselin
Carolyn Misterek	George R. Shuell

The printing of this argument does not constitute an endorsement by Clackamas County, nor does the county warrant the accuracy or truth of any statements made in the argument.

ARGUMENT IN FAVOR

A vote for Measure 3-168 is a vote for increased public safety!

We need more police officers! As problems with methamphetamine, other drugs and crime in Oregon City rise our Police Department is critically understaffed. Your Police Officers are also working out of cramped and inefficient facilities acquired 25 years ago for temporary use.

- The State of Oregon average for police officers per 1,000 population is 1.6; Oregon City is currently at 1.1 officers per 1,000.
- We currently have no school resource officer program (which places officers in our schools), no traffic unit and no drug investigations unit.
- Our Police Officers currently work out of a space 1/3 the size they need, with no decontamination area or shower facilities for officers involved in hazardous materials incidents including meth labs.
- Oregon City has fewer officers per 1,000 population and a crime rate significantly higher than surrounding cities.
- Our city has only three Police Officers on duty for the majority of any given workday. This has caused us to cut responses to certain calls and increased the response time to serious incidents well above nationally set acceptable levels.
- The Blue Ribbon Task Force, a citizen's panel convened to look into the annexation, described the Police Department as "understaffed to at-risk proportions".

YOU CAN MAKE A DIFFERENCE. By voting YES you put two more Police Officers on the street each year. By voting YES you put Police Officers back in your children's schools. By voting YES you put Traffic Officers back into your neighborhood. Your Oregon City Police Officers love and value this community but they hate watching as its streets have become less safe. By voting YES we can adequately staff our police department, open the South End Fire Station and shore up the declining parks and library of this city. You can make a difference by voting **YES** on Measure 3-168.

Furnished by

Oregon City Police Employees Association

The printing of this argument does not constitute an endorsement by Clackamas County, nor does the county warrant the accuracy or truth of any statements made in the argument.

CITY OF OREGON CITY

Measure No. 3-168

ARGUMENT IN OPPOSITION

FIRE ANNEXATION NO ON 3-168!

This is a "BAIT AND SWITCH" election trading blatantly on health and safety fears to get votes. Trade a long-term \$2.7 million fire/medical contract for district services costing \$3.6 million? To balance future city budgets? Not logical. Emergency medical services to south city citizens could cost less. No need to annex at the \$2.40 per thousand district permanent tax rate.

Fully operating a third station is good for a fire district, but, at this time, not the City.

HAVE OTHER ALTERNATIVES BEEN CONSIDERED?

NOT REALLY. This election is about TAXES, not public safety. There's been NO BROAD PUBLIC discussion of options providing emergency services to those marginal "uncovered" city areas.

ANNEXATION MEANS A PERMANENT TAX INCREASE OF ALMOST 50%

Proponents say the increase is only \$1.50, for now, but with no GUARANTEE. The Commission can increase taxes another \$.90 to \$2.40 at any time they choose.

THE ADDITIONAL COST FOR A HOME OR PROPERTY? PLENTY!

A \$150,000 property (taxable) adds \$225 the first year; goes up to \$360 per year when the maximum \$2.40 is reclaimed.

A \$200,000 property starts at \$300; spirals to \$480 at maximum permanent rate.

A \$300,000 property pays \$450 initially; rockets to \$720 annually when the rate tops out!

Renters beware. Property taxes up, rent up.

ARE THERE ALTERNATIVES TO EASE THE BUDGET CRUNCH?

YES. But the Commission has not made the hard choices. **\$1,250,000+** is awaiting next year's budget, if the Hilltop Urban Renewal is closed, saving \$1,000,000, and by downsizing the library, saving \$250,000 using the original Carnegie library site. Why pay rent? We own the Carnegie.

Saving continues at **\$500,000+** per year for future budgets.

And here's a bonus. Closing Hilltop UR returns \$700,000 to education, plus nearly \$300,000 each year is saved for schools! School funds are being used by UR to pave streets.

For information: www.oc-cia.com

Oregon City Committee Investigating Alternatives

Furnished by
Kenneth M. Mitchell
Paul Edgar
John F. Williams, Jr.
Oregon City Committee Investigating Alternatives

The printing of this argument does not constitute an endorsement by Clackamas County, nor does the county warrant the accuracy or truth of any statements made in the argument.

ARGUMENT IN OPPOSITION

ELECTION SHELL GAME? LET'S FACE FACTS

FACT: This is an annexation request disguised as a safety issue. If passed, you will eventually pay an increase of \$240 per \$100,000 (taxable value) in property taxes.

FACT: This is a permanent tax raise, not a five-year levy, not a temporary increase.

FACT: A \$150,000 home, now pays approximately \$760 in city taxes. (This is not your total tax bill.) If approved, annexation could eventually raise taxes \$360 to about \$1,120 on this property. That's a \$360 per year permanent tax raise added to what you now pay.

FACT: We now pay \$2.7 million for fire/emergency services. If annexed we will pay \$3.6 million for some additional coverage in South end.

FACT: Oregon City taxpayers would also be accountable for a portion of unfunded PERS liability for Clackamas Fire District #1.

ALTERNATIVES?

FACT: The current library lease cost is \$106,000 (excluding normal building maintenance costs). The Carnegie Art Center budget is \$191,000 per year. Moving the library to the original Carnegie would save \$297,000 (less the basic cost of operating a building, i.e., heat, water).

FACT: If 12,000 people come to view the artwork or drink coffee, it costs about \$16 for each and every visitor (budget divided by attendance) to the Carnegie Art Center. Is that a good use of tax money?

MONEY IS AVAILABLE BY CLOSING UR PLANS

FACT: To date, no new property tax paying business developments in the downtown urban renewal area have received financial aid from "urban renewal". (The AMTRAC station was built as a public building, paying no taxes, with urban renewal funds).

FACT: It's questionable the city can legally use urban renewal funds to build a new City Hall (as the Mayor has stated). A small contribution, perhaps, but not \$10 million, or \$15 million, or however much a new complex would cost.

**If you cannot afford a large PERMANENT tax raise,
VOTE NO on 3-168.**

Furnished by
Edward Allick

The printing of this argument does not constitute an endorsement by Clackamas County, nor does the county warrant the accuracy or truth of any statements made in the argument.

CITY OF OREGON CITY

Measure Nos. 3-168 and 3-169

Measure 3-168 City of Oregon City

Measure 3-169 Clackamas County Fire District #1

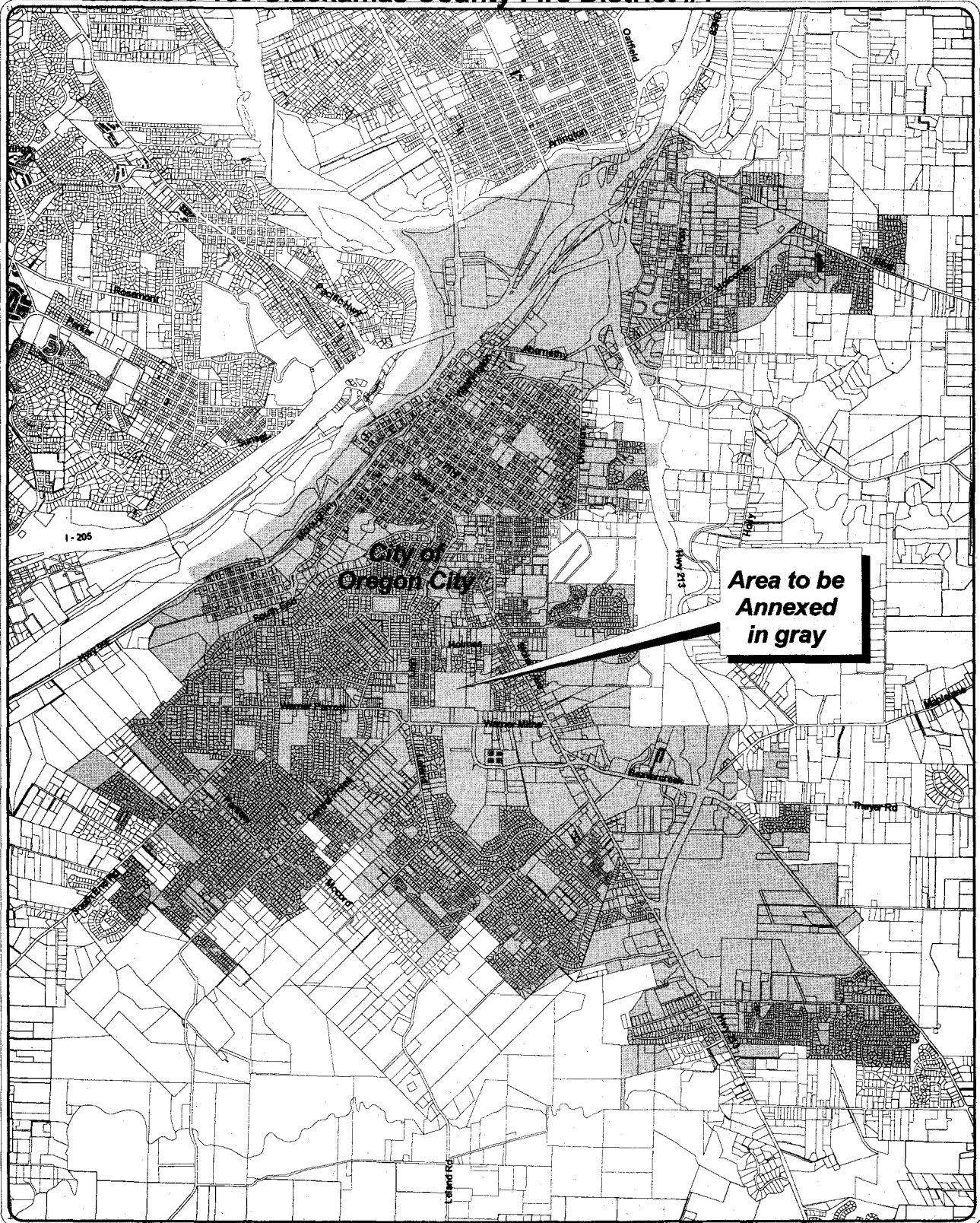

CLACKAMAS COUNTY FIRE 1

Measure No. 3-169

BALLOT TITLE

MEASURE APPROVING ANNEXATION OF CITY OF OREGON CITY PROPERTY TO DISTRICT

QUESTION: Shall Clackamas County Fire District #1 annex all of the territory of the City of Oregon City?

SUMMARY: If annexation is approved by both District and City of Oregon City electors, territory within the City would become part of the fire district. Clackamas County Fire District #1 has provided fire and emergency medical services to the City under a contract between the City and the District. All former City fire personnel are now District employees. The City Commission of Oregon City has proposed that the District annex all of the property within the City for the purpose of providing fire and emergency services to the City. Territory within the City would be subject to District property taxes at District tax rates to pay for fire and emergency medical services. City property would be subject to tax to pay any District bonds and other liabilities on the same basis as other property in the District. City electors would be eligible to vote in District elections. The City would no longer provide fire and emergency medical services. The District Board has approved the annexation, subject to approval of the electors of the City of Oregon City and the approval of the electors of Clackamas County Fire District #1.

any bonds of the District on the same basis as other property in the District. District property owners would have no liability for any City bonds. The annexation of the City territory would increase the District's bonding capacity and provide for participation by City property owners in payment of the cost of District bonds. The annexation would make electors within Oregon City electors of the District.

Furnished by
John W. Osburn
Clackamas County Fire District #1

EXPLANATORY STATEMENT

This measure would expand the boundaries of Clackamas County Fire District #1 to include all of the territory within the City of Oregon City, Oregon. The annexation would also require the approval by the electors of the City of Oregon City of a similar measure. The City Commission of Oregon City initiated the proposed annexation, and the proposal has also been approved by the Board of Directors of the District. If the measure is approved by the electors of both the District and the City, the Board of County Commissioners would formally approve the annexation effective July 1, 2005.

For many years, the City of Oregon City maintained its own fire department. On October 2, 2002, the City and the District entered into an agreement under which the District agreed to provide fire protection and emergency medical services throughout the City. The City pays the District a fee for those services in an amount agreed upon each year. The City fire protection and emergency medical personnel have been transferred to the District. The City has made its fire protection and emergency medical facilities and equipment available for District use, and the District has been replacing that equipment under agreements with the City as replacement is necessary.

At present, the City pays an agreed amount for fire protection and emergency medical services. Although the agreement is for a period of ten years, either the City or the District may terminate the agreement on June 30 of any year. City residents have no direct obligation to pay taxes to the District, or to pay for bonds for purchase and construction of District facilities and equipment. City residents may not vote for District directors or on District measures. Approval of the measure by the voters would mean that the territory in the City of Oregon City would be permanently annexed to the District.

District annexation of the Oregon City territory would mean that all of the territory within the City would be subject to ad valorem property tax at the same rate as that paid by taxpayers within the District. Property within the City would be subject to taxation for payment of

CLACKAMAS COUNTY FIRE 1

Measure No. 3-169

ARGUMENT IN FAVOR

YOUR FIREFIGHTERS URGE YOU TO VOTE YES ON 3-169

Clackamas Fire District #1 currently provides fire and paramedic 911 service to the citizens of Oregon City through a 10 year contract signed in 2003. The Fire District Board of Directors and the City of Oregon City have put Measure 3-169 on the ballot to finish the job of truly regionalizing fire and paramedic service.

Measure 3-169 has no tax implications for current residents of Clackamas Fire District #1. The benefits of allowing this annexation to take place are as follows:

Open the South End Fire Station in Oregon City. This fire station will serve the residents in both the City of Oregon City and those residents in Fire District #1 just outside city limits currently serviced from Beaver Creek Station 10 or from Oregon City Main Station by the College. Response times will immediately decrease to those areas by at least 2 minutes with the opening of this station.

Clackamas Fire District #1 is recognized as a model for regional fire and paramedic service and can continue to bring you the service in a cost effective and professional manner with this annexation.

Measure 3-169 will add much needed resources to the south half of your fire district. Currently 14 fire fighters and one chief officer per day staff 5 fire stations, by opening the empty South End Station it will increase to 17 fire fighters per day.

This measure is about allowing the citizens of the city of Oregon City to join your fire district. Clackamas Fire District #1 has proven regionalized fire and paramedic services work for you.

VOTE YES ON MEASURE 3-169

YOUR CLACKAMAS FIRE FIGHTERS NEED YOUR SUPPORT
IMPROVE FIRE AND PARAMEDIC SERVICES FOR ALL RESIDENTS

Furnished by
Karl Koenig, President
Professional Fire Fighters Association of Clackamas County
IAFF Local 1159

NO ARGUMENTS IN OPPOSITION TO
THIS MEASURE WERE FILED.

The printing of this argument does not constitute an endorsement by Clackamas County; nor does the county warrant the accuracy or truth of any statements made in the argument.

V O T E

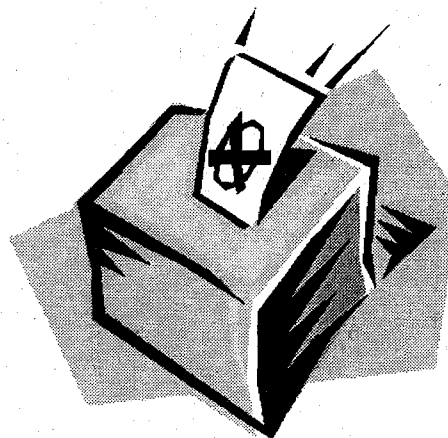

CITY OF SANDY

Measure No. 3-167

BALLOT TITLE

MEASURE APPROVING ANNEXATION OF 5.35 ACRES INTO CITY OF SANDY

QUESTION: Shall 5.35 acres West of 370th Ave. (Sandy Height) South of the intersection of 370th Ave. and Dubarko Drive be annexed into the Sandy city limits?

SUMMARY: Annexation is the legal process to bring property into the city limits. Vincent and Sandra McMahon as applicants and property owners have asked the city to bring five parcels of land west of 370th Ave. (Sandy Heights) and south of the intersection of 370th Ave. and Dubarko Drive into the city limits. The legal description of the properties is: T2S R4E Section 14 Tax Lots 400, 401, 402, 500, and 501.

The annexation area is located within Sandy's Urban Growth Boundary and is contiguous to the city limits on its western and northern borders. Future development requires City review and must comply with land use laws.

EXPLANATORY STATEMENT

This measure would approve annexation of 5.35 acres into the city limits of the City of Sandy. The property is known as T2S R4E Section 14 Tax Lots 400, 401, 402, 500, and 501. The annexation area is located west of 370th Ave. (Sandy Heights) and south of the intersection of 370th Ave. and Dubarko Drive. The property is contiguous to the city limits on its western and northern borders. The requested parcels are currently zoned by Clackamas County as RRRF-5. If annexation of these parcels is approved by voters, they will be zoned SFR (Single Family Residential) as required under the City's Comprehensive Land Use Plan. The SFR zoning district allows a density between 2 and 6 units per gross acre.

Vincent and Sandra McMahon as applicants and property owners have applied to the City of Sandy for approval of this annexation request as allowed by Oregon law. The city, following its Charter, has put this matter before the voters for approval.

A single-family residence and associated outbuildings are constructed on the parcels and the property contains a mix of forested land and pasture. Access to the subject property would be from 370th Ave. subject to approval by the City of Sandy and Clackamas County. Following annexation, development of this property will require a separate land use application process demonstrating compliance with applicable sections of the Sandy Development Code.

The property is currently served by onsite septic and an individual well. Future development would require connection to city water and sewer service. All future development on this site will also be required to conform to applicable stormwater management policies and regulations.

The Sandy City Council conducted a public hearing on February 7, 2005 and approved this application for inclusion on the May 2005 ballot by adopting Resolution 2005-02 by a 6-0 vote.

Furnished by
Larry Stohosky, Recorder
City of Sandy

ARGUMENT IN FAVOR

We have resided in the County of Clackamas, just outside of the Sandy City limits for nearly 24 years. We have raised 3 boys here and believe it is a great community to be a part of. We have owned and operated a horse training and partial boarding facility for the majority of those 24 years. Now, with the City bordering the length of our acreage, we find the liability to be too great to continue with the horse business. We have spent a lot of money on out buildings and fencing and interested parties have been concerned about the liability of neighborhoods abounding around us which means lots of children too. We find it in the best interest of the community and surrounding neighborhoods to annex in to the City of Sandy. We have been aware that we are within the Urban Growth Boundary and knew that, in time, our property would serve a better, family friendly purpose.

We ask that you support our request for annexation as we have supported our community for the past 24+ years. Thank you for your consideration.

Furnished by
Vincent McMahon, Jr.
Sandra J. McMahon

**NO ARGUMENTS IN OPPOSITION TO
THIS MEASURE WERE FILED.**

The printing of this argument does not constitute an endorsement by Clackamas County, nor does the county warrant the accuracy or truth of any statements made in the argument.

CITY OF WEST LINN

Measure No. 3-172

BALLOT TITLE

ANNEXATION OF PROPERTY ON PARKER ROAD REQUIRING VOTER APPROVAL

QUESTION: Shall the City annex an eight-acre property located on Parker Road and apply R-7 city zoning?

SUMMARY: West Linn Charter Section 3 requires that annexation of any territory be approved by the voters of the City. This measure, if approved, would annex an eight-acre parcel of real property located on the south and west sides of Parker Road where the road curves from north-south to east-west. To the south is a residence at 4340 Parker Road. To the west is a residence at 3560 Parker Road. The West Linn City Council has determined that the proposed annexation complies with all relevant land use criteria for annexations.

EXPLANATORY STATEMENT

The West Linn City Charter requires voter approval of all annexations of property into city boundaries. Mr. Ken Olson, representing property owners Gary and Millie Eder, has submitted an annexation application for an eight-acre property located on Parker Road. The property is located on the south and west sides of Parker Road as the road makes a ninety-degree turn. The site is opposite the points where Coho Lane and Lancaster Road intersect with Parker Road. The site is currently vacant, and consists of low shrubs and grasses. A drainage ditch bisects the site, which is identified as a major drainageway on the City's Storm Drainage Master Plan.

The property is within the Portland Metropolitan Area Urban Growth Boundary. It is contiguous to property within the city to the north, east and west. To the south is another parcel outside of the city limits. West Linn's Comprehensive Plan Map designates the property for Low-Density Residential Development. The applicant proposes to have the property zoned R-7, which is a single-family residential zoning district consistent with the Comprehensive Plan Map designation. The R-7 zoning district allows single-family residences on lots averaging at least 7,000 square feet in size or, as a Planned Unit Development, an overall density of residential development of one dwelling per 7,000 square feet of site area. Conditional uses that are possible on an R-7 zoned site if specially approved by the City Planning Commission include religious institutions, schools, and major utilities. If voters approve this annexation, the applicant would be required to submit a subdivision application meeting all relevant city development code criteria prior to building more than one new residence on the site.

On March 3, 2004, the West Linn City Council approved "Step One" of the annexation process for this site, finding that the proposed annexation met all relevant city code provisions governing annexations, including a finding that all relevant public services are available to serve the site. On March 14, 2005, the West Linn City Council considered the fiscal and community impacts to the city of the proposed annexation. All information regarding this annexation, along with the fiscal and community impact analysis is available at the Planning Department offices of the city of West Linn and also at the City's website: www.ci.west-linn.or.us. The City Council has determined that annexation of this property to the city would cost the city between \$5,500 and \$14,000 per new

dwelling unit on the site. The site could contain up to 41 new dwelling units if zoned R-7. After considering the fiscal and community impact analysis, the City Council authorized placement of this proposed annexation before the voters.

Any further questions should be addressed to Gordon Howard, City of West Linn, at 503-656-4211.

Furnished by
Gordon Howard
City of West Linn

Measure 3-167 City of Sandy

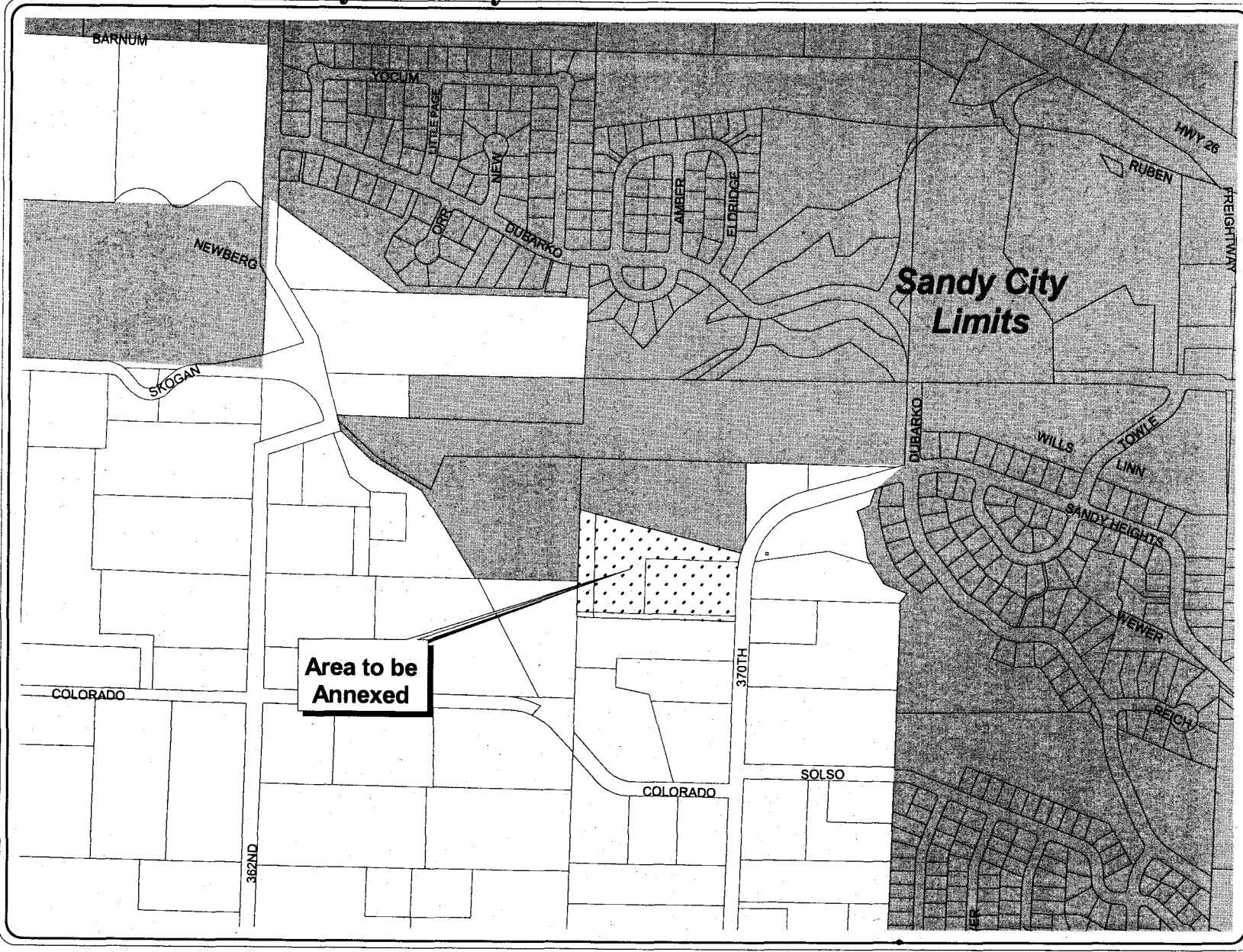

Measure No. 3-167

CITY OF SANDY

CITY OF WEST LINN

Measure No. 3-172**ARGUMENT IN FAVOR****VOTE YES TO INCLUDE INTO OUR CITY WHAT HAS ALWAYS BEEN A PART OF OUR COMMUNITY**

This property is located over one mile inside our city limits and is completely surrounded by the City of West Linn.

The utility infrastructure surrounding and running through this "island classified property" will be utilized more effectively and efficiently upon annexation. The City Comprehensive Plan has designated this property for annexation for over 23 years. A YES vote would help fulfill this goal of the West Linn City's citizens.

The City of West Linn Comprehensive Plan designates this property as "low density residential". The builder states future lot sizes will average 8200 sq. ft. with the largest being in excess of 10,400 sq. ft.

There are no environmental or tree removal mitigation (lack of trees) issues on this property.

CHILD SAFETY is a major concern with a playground and skateboard park near by on Parker Road. Annexation with development would enhance overall pedestrian and motorist safety by adding over 1300 feet of bike lanes and sidewalks along with increased road width on Parker Road. And this would be at **NO TAX COST TO CURRENT RESIDENTS.**

VOTE YES TO INCLUDE PARKER ROAD PROPERTY INTO OUR CITY

Furnished by
K. Hendrickson
A Citizen in Favor of a Better/Safer West Linn

ARGUMENT IN FAVOR**VOTE YES** on measure 3-172

Passing this measure will be of great overall benefit to our community in the following areas:

- A playground park, skateboard park and school are very near this site. Passage of this measure would add to overall traffic and pedestrian safety through increased road width and adding bike lanes and sidewalks to a currently dangerous portion of Parker Road at **NO TAX COST TO WEST LINN CITIZENS.**
- With approval of this measure it would help eliminate wasted and/or more fully utilize public resource infrastructure that literally runs through and surrounds this proposed annexation property.
- This property will **GENERATE OVER \$800,000.00 IN NEW SYSTEM DEVELOPMENT CHARGES** to be used for **Future Parks, Roads, Sewer, Water and Storm Drain infrastructure. AGAIN, AT NO TAX COST TO CURRENT CITIZENS.**
- All bonded assessment taxes currently paid by the citizens of West Linn **WILL BE REDUCED** by lowering the prorate share owed by each household.

As a long time resident with two children attending our schools, I am also concerned about adequate funding for our schools as our community continues to grow. In an effort to continue to support our community and to acknowledge that growth sometimes outpaces our school system, with passage of this measure, I **WILL DONATE \$100,000.00 DIRECTLY TO OUR WEST LINN SCHOOLS** which would be in addition to the future SDC funds collected. They are Bolton, Cedar Oak, Willamette, Sunset, Stafford, Rosemont Ridge, Athey Creek and West Linn High School. This money will be specifically targeted to Academic Tools, Facility Enhancements and Athletics. Donated funds to be administered by each school.

We are already "in" the community — **PLEASE VOTE YES** — to formally bring our area into the City.

Furnished by
Ken Olson

NO ARGUMENTS IN OPPOSITION TO THIS MEASURE WERE FILED.

The printing of this argument does not constitute an endorsement by Clackamas County, nor does the county warrant the accuracy or truth of any statements made in the argument.

The printing of this argument does not constitute an endorsement by Clackamas County, nor does the county warrant the accuracy or truth of any statements made in the argument.

Measure 3-172 City of West Linn



CITY OF WEST LINN

Measure No. 3-172

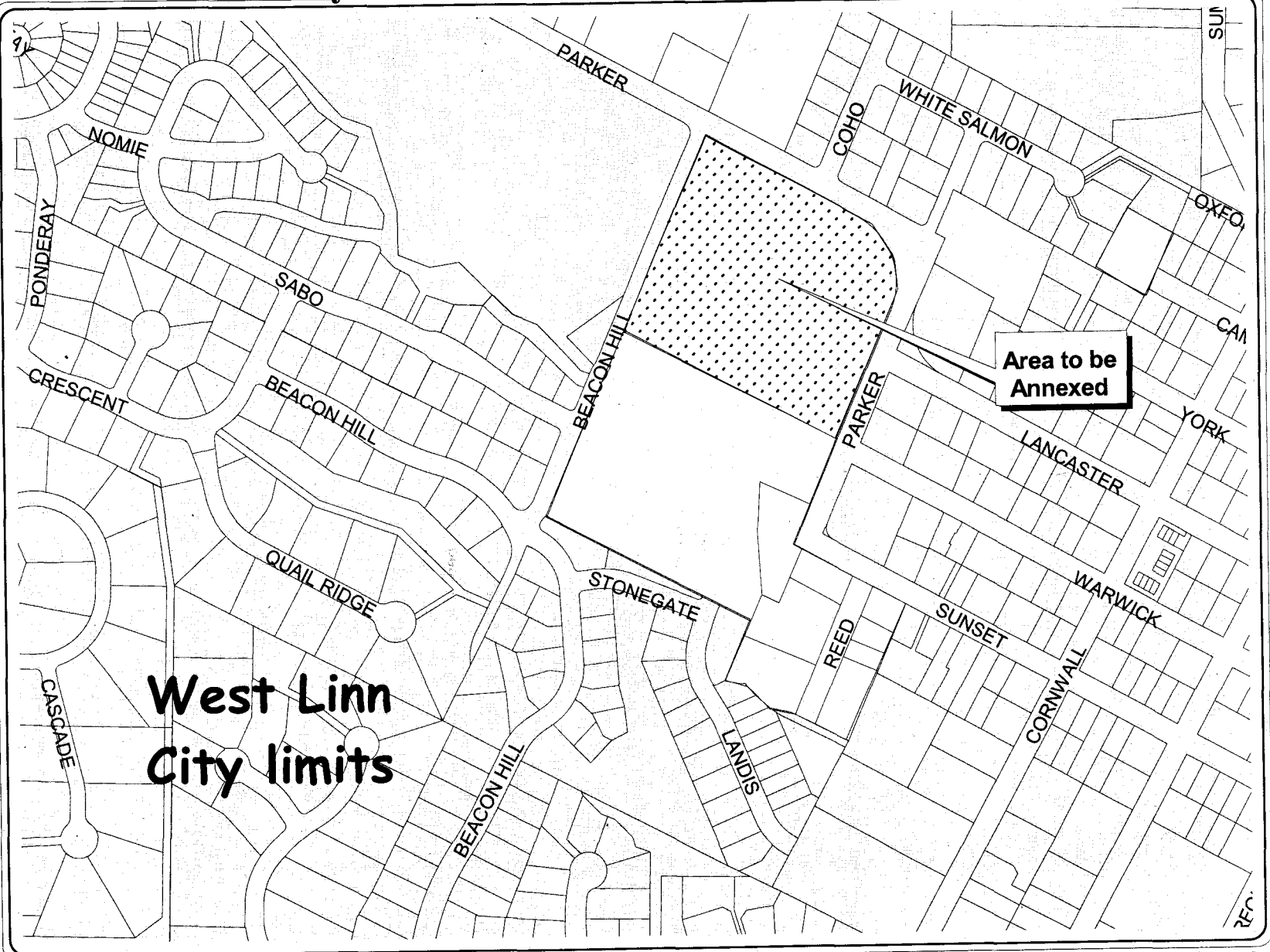

CITY OF WILSONVILLE

Measure No. 3-171**BALLOT TITLE**

AUTHORIZES \$9,998,872 FOR CITY HALL; PLUS \$2,979,425 10-YEAR INTEREST FINANCING

QUESTION: Shall new city hall be constructed from urban renewal funds without imposing new tax for guaranteed maximum price of \$9,998,872?

SUMMARY: A "yes" vote authorizes construction of a 30,000 square foot building in Town Center across from the existing city hall to meet city space needs.

- **New tax not required.** Construction costs would be paid from urban renewal funds.
- *City employees currently located at the Annex must be relocated because the owner, TVF&R, will not renew the city's lease. They need the space for their own employees.*
- The new city hall would include public meeting space, seismic upgrades and emergency operations center.
- Specht Development optioned the proposed city hall site and subject to measure passing intends to sell it to the city at the commercially zoned price of \$9.51 per square foot.
- Specht is guaranteeing a maximum construction price of \$9,998,872. This price includes 4.5 acres of land at \$1,886,002; site development: \$895,568; building construction: \$5,608,847; other infrastructure: \$394,069; contingency funds: \$300,000; and developer fee: \$914,386. Interest financing costs over a 10-year period are estimated at 5% for a maximum cost of \$2,979,425. Interest may vary at time of financing.

EXPLANATORY STATEMENT**This city hall proposal would:**

- Solve city office space problems
- Keep city-owned park property for park and recreation use only
- Be built for guaranteed maximum price
- Not require new tax

Solve city office space problems

City employees located in leased office space (the Annex in north Wilsonville) must be relocated because Tualatin Valley Fire and Rescue (TVFR) who owns the building, now needs the space for its own employees.

A citizen task force conducted an in-depth search to find replacement office space and determined that suitable space in an existing building is not available. They unanimously recommended the city build a new city hall.

This proposed city hall would be located on a 4.5-acre site adjacent to Town Center Park, near the Korean War Memorial. The property is on Town Center Loop East, across from the existing city hall and within walking distance of the library and Civic Center Park. The building contains public meeting space and will be constructed to high seismic standards and would house Wilsonville's only emergency operations center in case of disaster.

In the past 10 years, Wilsonville's population doubled and another 50% increase is expected in the next 10 years. Business and industry also grew substantially and continued growth is expected. A 30,000 square foot building is proposed to accommodate this growth and the loss of leased office space at the Annex. To increase

efficiency and convenience to the public, city services would be located in one building, with the Wilsonville Police Department and SMART Transit operations relocated to the existing city hall.

Keep city-owned park property for park and recreation use only

The proposed new city hall site allows the continuing development of the city-owned park property (south of Wilsonville road and immediately east of the Library) for park and recreation use only. Park development is on-track for summer 2005.

Built for guaranteed maximum price

Specht Development has optioned the proposed building site. If this measure passes, Specht will construct the building for a guaranteed maximum price of \$9,998,872, including the cost of the property.

New tax not required

Funding for a new city hall would come from existing urban renewal funds. Urban renewal is supported through increased property values in designated city areas and can be used for public infrastructure construction. Urban renewal funds cannot be used for on-going operations. By using urban renewal funds for this purpose, city hall can be constructed without imposing a new tax.

What happens if this measure fails?

If this measure fails, the city most likely would lease space in buildings throughout the city. City Council and the citizen task force believes this option is less desirable because leased space cannot be paid for from urban renewal funds and must instead come out of the General Fund, which pays for city services like parks, the library, police, senior and youth services. Use of the General Fund to lease office space would require reduction of other city services or an increase in revenues.

Furnished by
Arlene Loble, Manager
City of Wilsonville

CITY OF WILSONVILLE

Measure No. 3-171

ARGUMENT IN FAVOR

The city is positioned to make a strategic investment and solve a decade-old problem in one stroke. All it needs is your okay.

The city needs office space. A few years back, this issue threatened to divide our community. Today we have unanimous support for a new city hall, even among those who opposed earlier solutions.

The reason we need space is simple: our landlord, TVF&R, will not renew the lease at the Annex where many city employees are located. They need the Annex back for their own use. We must move our employees somewhere.

The Council appointed a citizen task force to study this problem. They concluded that no existing building could accommodate the city's office space needs except one that turned out to be too costly to renovate. In the end, they recommended that we build new in an area where urban renewal funds could pick up the tab instead of taxpayers.

We fully agreed. Owning a building is smart compared to leasing. First, the space can be designed to meet specific needs, thereby reducing costs and increasing efficiency. Second, the community is investing in a long-term asset. Third, building in an urban renewal district allows the city to tap into a funding source that won't increase taxes to Wilsonville residents and businesses.

Urban renewal comes from increased property values in certain areas and is used to build public improvements. If we leased the space instead or built outside the district, taxpayers would foot the bill directly from new taxes or by reducing the General Fund which supports many city services, including library and police.

It makes sense to build a new city hall at Town Center. It's a great location and we have a firm construction price voters can count on. It will jumpstart development there and Town Center Loop will finally be completed to three lanes with sidewalks and bike paths, a welcomed improvement for that area.

Please support Measure 3-171.

Furnished by
Charlotte Lehan
Alan Kirk
Benny Holt
Sandra Scott-Tabb
Tim Knapp

ARGUMENT IN FAVOR

The Wilsonville Chamber of Commerce strongly urges a "yes" vote in favor of City of Wilsonville City Hall measure 3-171.

The proposed city hall project is a fiscally responsible proposal that provides a number of benefits to area residents and businesses.

The new city hall is reasonably priced for commercial office space and allows the city to invest public monies in a multi-use civic center rather than paying market-rate rents to house city departments in privately-owned developments.

The developer is an established, reputable firm that has provided a firm, guaranteed price to the city for construction of the city hall project.

By using specially dedicated urban-renewal funds rather than the tax-payers' general fund, no new taxes are needed. Construction of city hall and related improvements will help to jump-start private-sector development on the eastern portion of Town Center, which has languished for a number of years.

The new city hall, which is designed for an optional extension at a later date, provides a long-term solution to the city's office-space needs as Wilsonville continues to grow.

Doing business with the city will be easier and more convenient for both residents and business people when all city departments are located near each other.

The addition of publicly-available meeting space will be welcome by many community organizations, as will additional public parking at city hall for weekend and after-hours events at nearby Town Center Park and the Wilsonville Regional Visitor Information Center.

Finally, the new city hall will provide the community with an attractive and useful building that anchors a distinguished civic-center complex, including the public library and community center, that all residents and workers of Wilsonville can take great pride in.

Founded in 1973, the Wilsonville Chamber of Commerce is a non-profit business association composed of over 380 companies, governmental agencies and community organizations that employ 9,500 residents of the Portland metro and Willamette Valley regions.

Furnished by
Christi Uselman, President
Grant Marsh, Vice-President
Andy Bennett, Treasurer
Mark C. Ottenad, Executive Director
Wilsonville Chamber of Commerce

**NO ARGUMENTS IN OPPOSITION TO
THIS MEASURE WERE FILED.**

The printing of this argument does not constitute an endorsement by Clackamas County, nor does the county warrant the accuracy or truth of any statements made in the argument.

The printing of this argument does not constitute an endorsement by Clackamas County, nor does the county warrant the accuracy or truth of any statements made in the argument.

PROPOSED ANNEXATION OF TERRITORY TO BORING WATER

Measure No. 3-165

BALLOT TITLE

ANNEXATION OF TERRITORY TO BORING WATER DISTRICT

QUESTION: Shall the territory shown on the enclosed map be annexed to the Boring Water District?

SUMMARY: In January, 2005, the Clackamas County Board of County Commissioners approved the annexation of territory to the Boring Water District. State law provides that an annexation approval must be placed on the ballot if more than 100 electors in the area of the proposed annexation file written requests. That is what happened in this case. The territory that would be annexed if this measure is approved surrounds the existing district, and would approximately triple the area within the district. The annexation would result in no additional property tax, as the district is funded by connection and user fees. In order to be effective, this annexation must also be approved by a separate vote of the electors in the existing district, which is also occurring at this election.

EXPLANATORY STATEMENT

The Clackamas County Board of Commissioners in January, 2005, approved an annexation of territory to the Boring Water District. State law provides that such an approval by the Board of Commissioners takes effect unless the Board subsequently receives written requests for an election on the annexation proposal from at least 100 electors residing in the annexation territory. The Board received more than 100 requests, and therefore has put this measure on the ballot. At this same election, the Board of Commissioners of the Boring Water District has also placed the annexation question before the voters within the current boundary of the District. In order for the annexation to take effect, both measures must be approved by the voters. If either or both are defeated, there will be no annexation.

The proposed annexation territory extends west to the boundary of the new City of Damascus and east to Bluff Road. It excludes territory within the Eastmont Water Company, the Kelso Water Association and the Skyview Acres Water Co-op. The annexation would approximately triple the area of the Boring Water District. Approval of this measure would result in no new property taxes in the annexed territory, as the District is currently financed through water revenues and system development charges paid by those who use the system.

Furnished by
Clackamas County Board of Commissioners

ARGUMENT IN FAVOR

On October 4, 1991, the Oregon Water Resource Division (OWRD) classified the shallow Troutdale aquifer in the Boring area as a critical use area. It also classified the deep Troutdale aquifer as a limited use area. OWRD did this classification because of the serious decline of the water levels in these areas. Boring Water District's proposed annexation is a solution to these declining water issues. The District is drilling wells outside the limited use area and is proposing to pipe water into the critical and limited use areas. The District's intentions are to help people in the Boring area who are outside the current district boundaries with an alternative source of water. The District has received numerous requests from area residents about the possibility of getting water from the District. The intention of this annexation is to help serve those areas experiencing shortages. The Clackamas County Planning Commission and not the Water District handle the growth issue. Measure 37 is another issue which Clackamas County has to address. The county may be forced to allow people to subdivide their property. When this happens, new residents will be looking for a water source. These people will be drilling wells in an area that is already over used, resulting in more well failures. People will be forced to drill deeper wells and increase the competition between the agricultural and residential users. There isn't a tax issue involved because the district doesn't use taxed base revenues. The only people who will pay for this service are those who actually hookup to the Water District. Boring Water has a historic commitment of funding district operations from water sales revenues. There is no requirement to connect to the system if your property is annexed. We are asking for your support in passing this measure so people may have an alternate water source. **Thank you for your support!**

Furnished by
Lew Seagraves, Board Chairman
Pat Bigelow, Vice Chairman
Larry Alexander, Manager
Boring Water District

The printing of this argument does not constitute an endorsement by Clackamas County, nor does the county warrant the accuracy or truth of any statements made in the argument.

PROPOSED ANNEXATION OF TERRITORY TO BORING WATER

Measure No. 3-165

ARGUMENT IN FAVOR

The Boring Community Planning Organization unanimously supports the Boring Water District Measure 3-165 on proposed annexation of territory to Boring Water District. It just makes good sense.

We support this forward thinking step taken by the water district to assure quality water service provision for the Boring community. It not only assures quality local control of service for current need but will address future needs of the community as well. The expansion and updating of the current system will be an asset to this community for fire suppression, pressure reliability and domestic demands.

The shallow Troutdale Aquifer, serving homes and farms in the Boring vicinity, is classified as a critical use aquifer. Those now depending on the shallow aquifer are considering alternative sources and the Boring Water District is in a unique position to respond.

This annexation effort does not allow for current urban expansion beyond current zoning laws in the areas outside the Urban Growth Boundary. It simply takes a step in the right direction to assure quality water service by our local district in the future and meets the need of those who are currently on failing wells. It will not, in and of itself, force further growth.

The Boring Water District is positioned to serve its current constituency and potential outside district customers. Wholesale water is available to serve those neighboring customers or systems whose well sources, surface supplies and infrastructure are insufficient for current and future use. That makes good sense for everyone and helps to keep Boring water pure and available at a low cost.

The beauty of this annexation is we get the expanded system that creates a safe, reliable water source from a locally owned and operated water district. We do not have to hook up to the system until we need or want to.

We urge you to vote Yes on this annexation, it just makes good sense.

Furnished by
Les Otto
Gordon Watkins
Kathy Bigelow
Boring Community Planning Organization

ARGUMENT IN OPPOSITION

This annexation is not about providing water to residents in need. * IT IS ABOUT SELLING OUR AREAS RESOURCES'S FOR A PRICE. IF annexation is allowed Boring Water District (BWD) will have the AUTHORITY to:

CONDEMN YOUR PROPERTY, issue REVENUE BONDS, levy GENERAL OBLIGATION BONDS and allow the formation of LOCAL IMPROVEMENT DISTRICTS (LIDS)

BWD claims there will be more water for everyone if they are allowed annexation to provide municipal water for residential use. However, if they are planning on *SELLING MILLIONS OF GALLONS OF WATER to entities OUTSIDE their water district one has to question what their true intent is. This area is already on METRO's list of possible industrial sites. Municipal water will make it much more attractive for development.

We believe that:

*BWD wants to possess the hills for massive reservoir tanks.

*BWD wants wells that reach the deep TROUTDALE/COLUMBIA AQUIFER

*They intend to make massive WATER SALES to GRESHAM (MULT-NOMAH COUNTY) and THE SUNRISE WATER AUTHORITY (cities of Happy Valley, Sunnyside and Damascus).

*"BWD Water System Master Plan April, 2003" pages 2,3,12,16,17,40-42,appendix I pg. 1-2.

For most of the people in this area we won't see a drop of water for 5 to 15 YEARS. These businesses and residents urge you to vote no.

Barry Bushue	Les Geren
Van Meter & Son Nursery	Dillard's Nursery
Ron Van Meter	David H. Dillard
Stanley & Sons Nursery, Inc.	L2K Farms, Inc. & Ever Fresh Fruit Co. Inc.
Larry R. Stanley	Harrison McKnight
Hite Court Neighborhood	
Jennifer J. Leach	
Patterson Nursery Sales, Inc.	
Bill Patterson	

Furnished by
David Chatelain
Chatelain's Nursery

The printing of this argument does not constitute an endorsement by Clackamas County, nor does the county warrant the accuracy or truth of any statements made in the argument.

The printing of this argument does not constitute an endorsement by Clackamas County, nor does the county warrant the accuracy or truth of any statements made in the argument.

Measures 3-165 and 3-170 Boring Water District

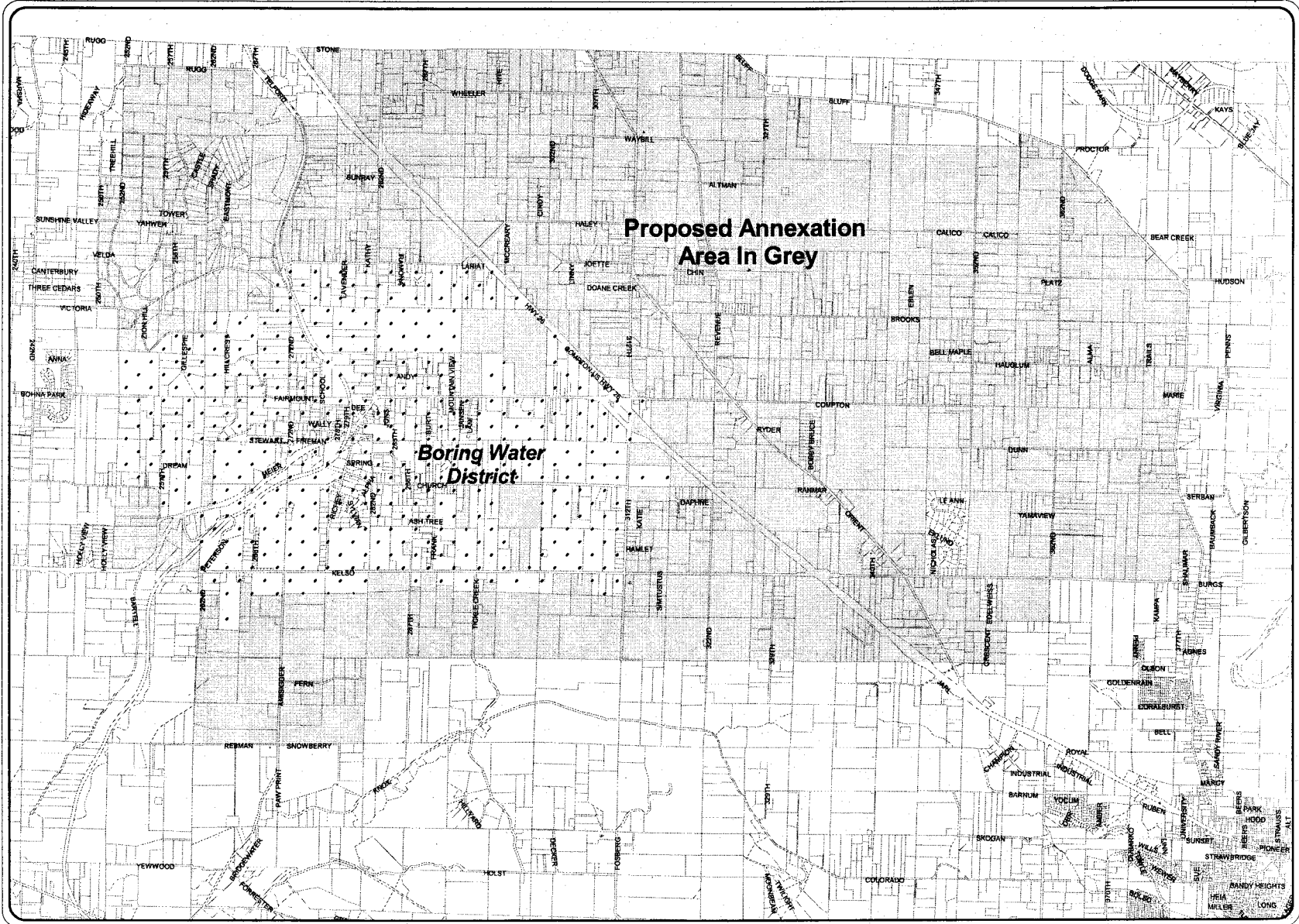

BORING WATER

Measure Nos. 3-165 and 3-170

CONTINUED

BORING WATER

Measure No. 3-170

BALLOT TITLE

ANNEXATION OF TERRITORY TO BORING WATER DISTRICT

QUESTION: Shall the territory shown on the attached map be annexed to the Boring Water District?

SUMMARY: In January, 2005, the Clackamas County Board of County Commissioners approved the annexation of territory to the Boring Water District. State law provides that annexation approval must be placed on the ballot if more than 100 electors in the area of the proposed annexation file written requests. The required number of requests was received. In order to be effective, this annexation must be approved by a separate vote of the electors in the area to be annexed, which is also occurring at this election, and the electors in the current boundaries of Boring Water District. The territory that would be annexed if this measure is approved surrounds the existing District. The annexation would result in no property tax. The District is funded by user rates, charges and fees paid by those who use the water system. Extension of the water system to the annexed areas would occur as requested by those seeking service and paid for by those seeking service.

EXPLANATORY STATEMENT

The Boring Water District Board of Commissioners initiated an annexation process before the Clackamas County Board of Commissioners to annex territory to the Boring Water District. The County Commissioners approved the annexation in January, 2005. State law provides that such an approval by the Board of County Commissioners takes effect unless the County Commissioners subsequently receive written requests for an election on the annexation proposal from at least 100 electors residing in the annexation territory. The County Commissioners received more than 100 requests and therefore put a measure on the Ballot for voters in the territory to be annexed. At the same election, the Board of Commissioners of the Boring Water District has also placed this annexation issue question before the voters within the current boundary of the District. In order for the annexation to take effect, both measures must be approved by the voters. If either or both are defeated, there will be no annexation.

The proposed annexation territory extends west to the boundary of the new City of Damascus and east to Bluff Road. It excludes the territory within the Eastmont Water Company, the Kelso Water Association, and the Skyview Acres Water Coop. Approval of this measure would result in no new property taxes in the annexed territory or within the current boundaries of the Boring Water District. Any property tax would require a vote of the people. The District is currently financed through water system revenues, such as user fees, rates, and system development charges paid by those who connect to and use the system. There is no charge if a person does not use the system. Extension of the system would occur as requested by property owners and paid for by those people seeking service.

Furnished by
Lewis E. Seagraves, Board President
Boring Water District

ARGUMENT IN FAVOR

The people of the Boring Water District are being asked to vote on this measure to approve annexation of areas outside our current District boundaries. The reasons for this annexation are to allow residents who are currently being served, but are outside the District boundaries, to be included in the District. Secondly many residents in the Boring area who are not inside our current boundaries are experiencing serious well problems. These people are calling the District wanting to be annexed so they can receive water. The District has adequate water supply to support the proposed area of annexation. The addition of the new infrastructure to serve this new area will be paid for by the people who are requesting the service. With Metro's changing the urban growth boundaries, our District must expand especially to the west. By annexing the area that we have proposed, this allows the District the opportunity to do long-range planning for these properties. This will not happen overnight; it will take many years to be able to serve all the proposed annexation area. Much of the shallow aquifer in the proposed area was classified by the Oregon Water Resource Division as a critical use area in October of 1991. The deep Troutdale aquifer in these areas is classified as limited use. The Boring Water District wells are located in a region classified as unlimited use. The solution we are proposing is to pipe water to these areas that are having serious well problems. The District has the ability and the water rights to make this solution happen. **Thank you for your support of this measure.**

Furnished by
Lew Seagraves, Board Chairman
Pat Bigelow, Vice Chairman
Larry Alexander, Manager
Boring Water District

**NO ARGUMENTS IN OPPOSITION TO
THIS MEASURE WERE FILED.**

The printing of this argument does not constitute an endorsement by Clackamas County, nor does the county warrant the accuracy or truth of any statements made in the argument.

CANBY SCHOOL DISTRICT

Position 4

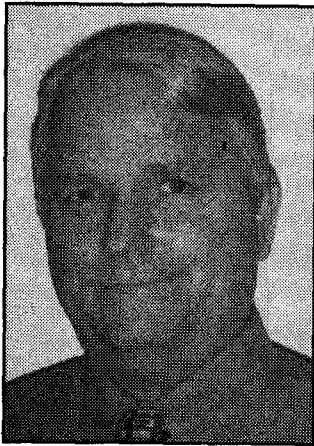

**ANDY
RIVINUS**

OCCUPATION: Market Development Manager – Recycling Business, Weyerhaeuser Company, Federal Way, WA.

OCCUPATIONAL BACKGROUND: Weyerhaeuser Company 1978-2005 various operating and management positions in various Weyerhaeuser businesses and subsidiaries including aquaculture, nursery products and recycling; Rainbow Farms Inc. 1977 to 1978 Fish Culturist – Aquaculture.

EDUCATIONAL BACKGROUND: Oregon State University, Graduated, BS, Fisheries Science; George School, 12, High School Dipl.

PRIOR GOVERNMENTAL EXPERIENCE: 1982-Planning Commissioner, City of North Bend, Oregon; 2000 to Present School bond oversight committee, Canby School District (current bond), Middle school design committee, Canby School District; Chairman, School bond oversight committee, Canby School District (2000 bond).

A resident of Canby for nearly 15 years, all three of my children are products of the Canby School system. I know first hand the power of strong schools and what they do to help our children excel and succeed in life. In these particularly challenging times for our schools, they will rely on leadership that offers a balance of strong management skills, fiscal accountability and creative thinking. My business experience gives me the background to bring all of those skills to the table to support and enhance the strong leadership already in place on the board.

(This information furnished by Andrew P. Rivinus)

Position 4



**WES W.
WAGNER**

OCCUPATION: Systems Consultant – Tactix Inc.

OCCUPATIONAL BACKGROUND: Systems Consultant – Advanced Systems Group; Consultant – Informix Software Inc.

EDUCATIONAL BACKGROUND: MBA – Portland State University; BS – Miami University.

PRIOR GOVERNMENTAL EXPERIENCE: None.

Practical Business Experience for Canby Schools

The Canby School Board is chartered to manage a wide variety of tasks including everything from fiscal management to curriculum development. As a result the board needs specialists in financial and business management to **improve efficiency** and **maximize the return** on the investment the community makes in our school system.

As your representative for Canby School Board, Wes will:

- Ensure that all expenditures have appropriate performance measures to make sure that the intended results are achieved.
- Advocate for performance based budgeting.
- Optimize investment in the most successful programs and practices.

The Canby School Board needs both skilled educators and practical business managers. Our community has made a significant investment in our schools for the purpose of educating our future generations and improving our community. Please elect Wes Wagner to ensure that we **maximize our investment in the education of our children.**

(This information furnished by Friends of Wes Wagner)

CENTENNIAL SCHOOL DISTRICT

CLACKAMAS COMMUNITY COLLEGE

Position 7, At Large

Zone 2

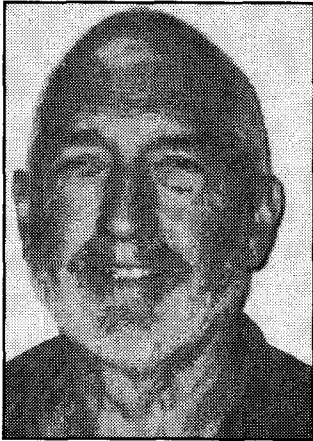

ALDEN (LEW) D. LEWIS

OCCUPATION: Retired; Consultant – Financial Services.
OCCUPATIONAL BACKGROUND: Regional Manager Variable Annuity Life Insurance Company (VALIC); Vice President Variable Annuity Marketing Company (VAMCO).
EDUCATIONAL BACKGROUND: Bachelor of Science; Economics Major; Secondary Education Certificate; University of Utah.
PRIOR GOVERNMENTAL EXPERIENCE: Elected Centennial School Board 2001-2005; Building Committee, Tigard School District.

EXPERIENCED AND DEDICATED VOLUNTEER

- Classroom volunteer – Pleasant Valley Elementary – 6 years
- Start making a Reader Today (SMART) Lynchview Elementary – 2 years
- Member Pleasant Valley playground fund raising committee – raised \$60,000
- Parent of a 5th grader and a 4 year old, we adopted from China. When we adopted our daughter, I turned in my golf bag for a diaper bag and rededicated myself to the kid business.

ACCOMPLISHED SCHOOL BOARD MEMBER

Worked effectively as a team player on the current board to:

- Plan and oversee remodeling of Centennial High School and construction of Butler Creek Elementary (\$31 million bond project, on time and under budget)
- Hire new superintendent, Dr. Robert McKean
- Support Centennial's participation in the Center for Advanced Learning (CAL)
- Revise and strengthen School Board policy regarding student achievement
- Recognize the quality of Centennial's employees and support a vision of shared leadership

EXPERIENCED TO MEET THE CHALLENGES OF THE FUTURE

- My experience with past negotiations will be an asset as we negotiate new agreements with employees
- I have the financial experience and background to help the board prioritize during a very challenging financial time in the state

A VISIONARY WITH A MISSION

My reelection will ensure my continued involvement and support of the following:

- Increased academic achievement for all students
- A safe and supportive environment for students
- A focus on improving instruction by alignment of district initiatives with board priorities
- Increasing the involvement of parents and the community in our schools

(This information furnished by Alden Lewis)



JEAN M. BIDSTRUP

OCCUPATION: Vertis, Inc. – Materials & Distribution/Logistics Manager – Paid.
OCCUPATIONAL BACKGROUND: Vertis, Inc. 4/19/1996-Present – Materials & Distribution Mgr.; Centric, Inc. 8/1995-4/1996 – Production Manager; RFD Publications – 1992-1995 – Manager – Mail/Distribution; Carrier Services 1990-1992 – General Manager; Kent Terminals 1982-1990 – Executive VP/General Mgr.

EDUCATIONAL BACKGROUND: Portland Community College, 14, Associate Degree, Business Mgmt.

PRIOR GOVERNMENTAL EXPERIENCE: CCC Budget Commillee – 1995-2001 (6 yrs) Zone 2; CCC – Board of Education – Interim Term Completion for Zone 2 (Bonnie Robertson) 2001; CCC – Board of Education – Zone 2 – 2001-2005; CCC – Foundation Board – Represent the Board of Education 2004-2005.

I have donated my time to work first on the Budget Committee (Zone 2) from 1995-2001 and then on the Board of Education 2001-2005 (Zone 2). I am currently also representing the Board of Education at the CCC Foundation Board meetings.

I have a strong belief that everyone needs to have a well balanced life, and that means you need to give back to the community in which you live. I have devoted the last 10 years to working with the leadership at Clackamas Community College. During this time there have been many challenges to make sure the College continues to provide a diversified education to meet the needs of the community and at a price that is affordable to anyone who is interested in furthering their education.

I am proud of the accomplishments the College continues to make to the students education and well being; and feel privileged to be a part of such a dynamic group of individuals both paid and non-paid volunteers from the community.

I have no political agenda by participating on this Board. My goal is to do my part to make sure the decisions made at the Board level are good sound business decisions. I feel it is my responsibility to insure that the needs of the students and the community are met and the college continues to be a financially viable organization.

Thank you.

(This information furnished by Jean M. Bidstrup)

CLACKAMAS COMMUNITY COLLEGE

CLACKAMAS ESD

Zone 3

Zone 1



JUDITH
ERVIN

OCCUPATION: VOLUNTEER: Clackamas Community College Board of Education Director – Zone 3; Gladstone City Councilor – 14 years, includes liaison to Library Board – 14 years, delegate to Library Network Intergovernmental Board 16 years, and budget committee 14 years; American Association of University Women of Oregon – past state president, currently advisor to president and parliamentarian.

OCCUPATIONAL BACKGROUND: Radiologic Technologist – private offices, clinics and hospitals; Social Worker – Intake, qualifying and supervising families with dependent children; Probation Officer – Supervising and placing delinquent girls and dependent minors, child custody investigating and reporting, step-parent adoptions processing and recommending, Traffic Hearing Officer adjudicating traffic violations of minors.

EDUCATIONAL BACKGROUND: University of Oregon Medical School (OHSU), RT/Radiologic, Technologist; Oregon State University, 14; Portland State University, 16, BS, General Studies / Social Sciences.

PRIOR GOVERNMENTAL EXPERIENCE: APPOINTED: Clackamas County SubArea Advisory Council, Northwest Oregon Health Systems Agency – six years, two as chair; Gladstone Public Library Board – eight years, two as chair; Citizen Policy Board (Countywide Library Advisory Board) – served five years, two as chair; Oregon Library Association Library Development and Legislative Committee – two years.

I believe in the value of access to public education and life-long learning.

Today we are faced with many challenges: economic, societal and individual.

I endorse and believe in the college's mission and in an educational system that is accessible to all, is adaptable to our changing society and is accountable to the community it serves. By fulfilling its mission, the college can strive to meet today's challenges head on.

I can contribute to that effort, welcome the opportunity to do so, and appreciate your vote.

(This information furnished by Judith Ervin)

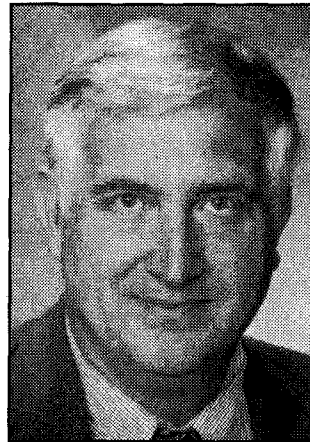

ROGER
WHITAKER

OCCUPATION: I am self-employed as a Life, Health, and Retirement Plan Broker. I have been in business since 1990. Also, I am a retired member of the Oregon National Guard I served 4 terms (16) on the Oregon City School Board. I am currently serving on the Clackamas Education Service School Board for the past 11 years. Currently I am serving my fourth year on the Oregon School Board Associations Board of Directors.

OCCUPATIONAL BACKGROUND: From 1971 to 1972 I was a music instructor at Canby Elementary. 1972 to 1989 I was the instrumental /music teacher for Molalla Grade School.

EDUCATIONAL BACKGROUND: I attended Portland State University from 1966 to 1971 earning a degree in Education. In addition I have over 60 hours in Graduate Education. Also, I have many seat hours in Insurance and Investment classes.

PRIOR GOVERNMENTAL EXPERIENCE: I have served on the Oregon City School Board for the 16 years ending in 2003. In addition I have served eleven years as a member of the ESD Board. I have also served on the ESD Budget Committee.

I am a strong believer in the public school system. There have been many changes in Education over time. We at the ESD are always working to provide the needed service(s) to our county schools districts. Our most visible project has been the connection of all schools to the Internet. Providing Internet service to all classrooms as decided by each local district. The demand for this service grows every year. We are having more and more use of this service by students and staff of every school in the county. Our biggest program at the ESD is Special Education. We are always working to identify students and their needs. With services now being provided to preschool age children, this becomes a very large challenge. I look forward to the opportunity to continue to serve all children in Clackamas County on the Educational Service District Board in Zone #1.

(This information furnished by Roger Whitaker)

CLACKAMAS ESD

Zone 3

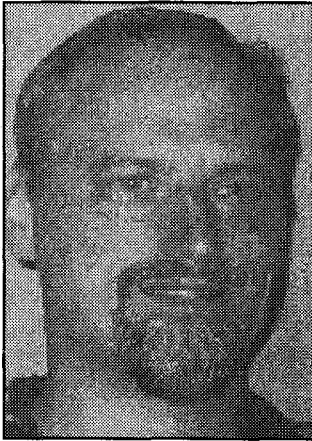

J. (MARTY)
OLSON

OCCUPATION: Analyst for the Oregon Department of Education.

OCCUPATIONAL BACKGROUND: Consultant / Analyst for KMPG Consulting West Coast Branch (State-Local Government and Higher Education Practices); Program Coordinator for OHSU (Comptroller's and Research Compliance Offices); Middle School Mathematics and Computer Sciences Teacher (teaching experience in Portland, Oregon City, West Linn, Gladstone, Canby, Estacada and Welches School Districts).

EDUCATIONAL BACKGROUND: Western Oregon State College, B.S., SecEd (Math/CS); Portland State University, Computer Science; Clackamas Community College, Math/CS.

PRIOR GOVERNMENTAL EXPERIENCE: Present Committee Personal for a clackamas count voters district.

I have lived in the local area and have worked in the education sector for the last 20 years. I believe that it is time to return to the community, as a volunteer, my expertise to my local community.

If elected, my goals would be to:

- * Work to provide the best possible education opportunities for our children will the greatest amount of local control
- * Work to improve the services provided to both general and specialized education
- * Work to disseminate educational information between our local educational administrations and teaching staff; streamlining the information flow needed for local agencies to communication to each other and to meet state and federal reporting requirements.

In addition to having 20+ years of local public education service, I have also worked on the following community improvement projects.

- * Lead environmental improvement projects
- * Worked to improve the welfare of animals
- * A Bolton Community "West Linn" garden volunteer
- * Organized Fundraisers to help disabled children
- * Worked on projects to assist low income seniors
- * Assisted with Cancer Research Fundraisers
- * Helped develop and implement a project to increase communication between local Muslim and Jewish youths and their parents

(This information furnished by John (Marty) Olson)

Zone 4



JON
EYMAN

OCCUPATION: 1978 to present: Office Engineer – Eyman Equipment, Inc.

OCCUPATIONAL BACKGROUND: 1972 – 1978 Operator/Office Engineer – Steve Eyman Equipment; 1970 – 1972 Engineer Trainee – Oregon State Highway Department.

EDUCATIONAL BACKGROUND: Rural Dell Grade School, 8th; Molalla Union High School, 12th; Oregon State University, BS, Agricultural Engineering.

PRIOR GOVERNMENTAL EXPERIENCE: Appointed to Board of Directors, Clackamas ESD, Zone 4 – July 21, 2004; Canby Grade School, Board of Directors, 1980-1992.

I am asking for your support to continue to serve as your Zone 4 representative on the Clackamas ESD Board of Directors. In our global society and the current climate of limited monetary funding (but changing mandates) of our educational structure at the state level, the ESD's ability to support the local school districts education of all students at every level is important. I served for 12 years on a local school board and have been involved in a small business for over 25 years.

I support the Oregon Association of Educational Service Districts mission statement, which says, "They exist to assist school districts and the State Department of Education in achieving Oregon's educational goals by providing equitable, high-quality, cost effective, and locally responsive educational services as a regional level."

I was appointed to serve on the Clackamas ESD Board and am now asking for your support to be the elected Zone 4 representative.

(This information furnished by Jon Eyman)

CLACKAMAS ESD

COLTON SCHOOL

At Large

Position 2



NADENE
DUFFIELD

OCCUPATION: Retired Teacher, Redland School, Oregon City School District; Director, Clackamas County Education Service District; Volunteer Teacher, Junior Great Books Program, Redland School, Oregon City School District; Volunteer Teacher, Title I Program, Clark School, Portland Public Schools.

OCCUPATIONAL BACKGROUND: 1960-1969 Clerk, Secretary, Bookkeeper – Portland Public Schools and Portland Community College; 1969-1975 Teacher – North Clackamas School District; 1975-1976 Teacher – Baton Rouge, LA; 1977-1978 Reading Specialist – Eugene District 4J; 1978-1999 Title I Coordinator and Reading Teacher, Classroom Teacher – Redland School, Oregon City School District; 1999-2002 Part-Time Teacher – Talented and Gifted Program, Oregon City School District.

EDUCATIONAL BACKGROUND: Portland State University 1969, 16, Bachelor of Arts, Education; Lewis and Clark College 1972, 18, Master of Arts in Teaching, Education; Portland State University, Ongoing, Post Graduate Work, Education; University of Oregon, Ongoing, Post Graduate Work, Education; Lewis and Clark, Ongoing, Post Graduate Work, Education.

PRIOR GOVERNMENTAL EXPERIENCE: Director, Clackamas County ESD – 1996 to Present; Member, Site Council – Redland School, Oregon City School District – 1994-1999; Member, Redland/Oregon City Merger Committee – 1993-1994; Member, Redland Budget Committee – 1978-1981.

“As part of my strong involvement in schools and community for many years, I have experienced first-hand the excellent and varied services provided by Clackamas ESD. This is a challenging time in education. Now more than ever, school districts need the leadership and direction the ESD provides. It is a privilege to be part of this organization.”

(This information furnished by Nadene Duffield)

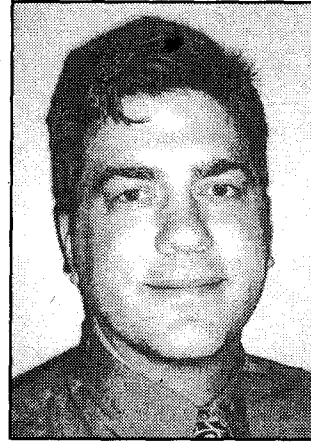

JARRED
LUNDSTROM

OCCUPATION: Camp Colton – Paid; Partner owner operator of 80 acre retreat facility 1996-Present.

OCCUPATIONAL BACKGROUND: University 88-90 OSU; Bullseye Glass 90-91 Manager of warehouse; Pazzo Ristorante 91-95 waiter & manager of fine dining; Fiddleheads – waiter & manager 95; Estacada Adult Center – kitchen manager for senior center 96; H Ski Corp – one season lift operator 98; Camp Colton – present job.

EDUCATIONAL BACKGROUND: Colton High School, 12, Diploma; Oregon State University, 2 yr, did not complete, business.

PRIOR GOVERNMENTAL EXPERIENCE: A member of the Colton Citizens Planning Organization; participation with the Clackamas River Basin Council.

My name is Jarred A. Lundstrom. I am seeking your vote for the Colton School Board.

I am a long time resident of Colton, a graduate of Colton High School (1988), and a local business owner. In 2004 I won the Business Education Compact-Employer Achievement Award, for which the Colton School District had nominated me. As a father in this community, I am very concerned about the direction and well being of our local education system.

We must do more with the resources our district currently has at its disposal. I do not believe we can rely on voters to approve new education bonds, nor can we rely on state funding to remain steady. Instead, we must practice fiscal responsibility.

I feel that through parental support and participation, as well as the help and assistance of local business, our schools can provide our children with the tools to succeed beyond our own hopes. My goal is to bring new private support to our schools without turning our classrooms into advertisements.

As Director of Camp Colton I have partnered with the Colton School District for the past nine years, donating time and materials to Colton School projects. Elementary, Middle, and High School students have been using Camp Colton as an outdoor field lab and resource for the same amount of time.

(This information furnished by Jarred Lundstrom)

COLTON SCHOOL

Position 3

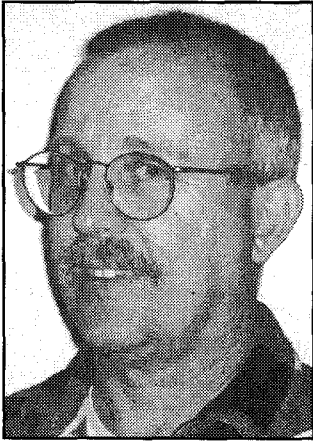

**JON A.
BARNHART**

OCCUPATION: U.S. Postal Service – Rural Carrier.

OCCUPATIONAL BACKGROUND: Automotive Customer Service – 28 years.

EDUCATIONAL BACKGROUND: Taft High School, 12, Diploma.

PRIOR GOVERNMENTAL EXPERIENCE: Long Range Planning Committee for Colton Fire Dept.; Budget Committee for Colton Fire Dept.; Colton Telephone Election Committee.

(This information furnished by Jon Barnhart)

Position 3

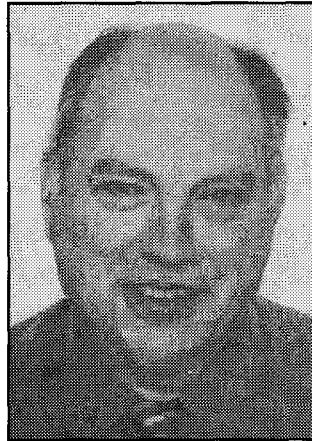

**CLIFF
SEUBERT**

OCCUPATION: President, CEO Seubert Machining & Fab Inc. 28 yrs.

OCCUPATIONAL BACKGROUND: Journeyman Machinist; Design Draftsman; Model Maker; Manager of Engineering, Purchasing & Receiving.

EDUCATIONAL BACKGROUND: Clackamas High School, 12; Oregon State University, 13, Engineering; Apprenticeship 4 yrs, Journeyman Machinist.

PRIOR GOVERNMENTAL EXPERIENCE: Colton Volunteer Fire Dept 12 yrs; Colton Fire Board 4 yrs; Colton School Budget Comm. 6 years; Colton School Board 9 years.

I have been a member of the Colton School board for the last 9 years. In that time there have been many challenges for the school board to address. CIM-CAM, Measure 5, measure 50, and the local option have impacted funding. Legislative state and federal acts have impacted the curriculum and school report cards. No Child Left Behind has impacted the way we do instruction. These challenges have given me opportunity to use my experience in business and industry to work with other board members to direct our schools into the positive position they are currently in. I feel my ability to bring about efficiencies in budgeting and effective use of your dollars represents our community. This has resulted in excellent overall programs, outstanding CIM-CAM and Music & Art programs, high test scores and performing well on school report cards. I am now working to re-fund the local option to keep our existing programs after 2006. I am also working with Colton Telephone to coordinate a communication program that will allow our students to develop and broadcast a community cable T.V. Channel. I feel I have done a good job representing the voters. I have no agenda except a passion for providing the best public educational experience that our children can have. I ask for your vote.

(This information furnished by Cliff Seubert)

ESTACADA SCHOOL

Zone 2



MARY ANN
BUGNI

OCCUPATION: David Bugni & Associates – Bookkeeper, Estacada.
OCCUPATIONAL BACKGROUND: James D. Graham & Assoc. – Electrical Designer, Portland; Interface Engineering – Electrical Designer, Milwaukie.
EDUCATIONAL BACKGROUND: Oregon State University, BS; University of Oregon.
PRIOR GOVERNMENTAL EXPERIENCE: None.

Receiving a well-rounded, public education is a basic right which all children are entitled, to enable them to become good citizens, productive members of the work force and our future leaders. Children are dependent upon their teachers and school administrators to provide them with this education. Their school board must implement the community's vision to enable children to achieve academic success.

The school board faces many varied challenges. A school board member must be open-minded, willing to listen and decide in creating sound policies. I believe a school board member must be dedicated to volunteer the time required to review all the facts surrounding complex issues and to search for solutions in a creative manner.

I see the following challenges facing our school board:

- Maintain quality instruction, reduce student-to-teacher ratios and increase the variety of offerings despite insufficient state funding
- Continue to raise student achievements in all subjects, especially writing and math problem solving
- Encourage parental involvement in the classroom and in supervising homework

I have worked for many years on design projects, listening to clients' needs and working cooperatively with Architects and Engineers to develop creative lighting and electrical design solutions for all kinds of buildings. I believe I have the skills needed to listen to others and to cooperatively study and solve complex issues.

Additionally, I have contributed time and served as secretary for the Eagle Creek Elementary Parents' Club for several years. I also find it very rewarding and worthwhile to be involved in my children's classrooms weekly.

I can contribute to the school board my abilities to study issues, assemble facts, listen to others, reach conclusions and make decisions in a fair and professional manner. I know how vital an excellent education is in preparing our children for a successful future.

(This information furnished by Mary Antoinette Bugni)

Zone 4

NO PHOTO
SUBMITTED

JAY
ALVARADO

OCCUPATION: I serve the public at the U.S. Fish and Wildlife Pacific Region Headquarters in Portland, Oregon. I'm the Fiscal Branch Chief for the Federal Assistance Division. I supervise the fiscal staff and oversee the audit program for grant funds distributed to state natural resource management agencies. I have served on the Clackamas River Elementary School Site Council for the past two school years and I enjoy coaching Estacada Youth Sports.

OCCUPATIONAL BACKGROUND: From 1998-2001 I served the public at the Oregon Department of Fish and Wildlife as the Budget Analyst and Sport Fish Restoration Coordinator. I served the public at the Oregon Department of Parks and Recreation as a Park Ranger in the Columbia River Gorge Unit from 1994-1998. Prior experience includes hotel management with Red Lion Inns and Sterling Hotels.

EDUCATIONAL BACKGROUND: Portland State University, BS, Social Science; Pacific High School, Diploma.

PRIOR GOVERNMENTAL EXPERIENCE: None.

Our school district is facing challenges that need the participation and cooperation of the public in coordination with the School Board. I plan to seek out that participation and cooperation and I will appreciate your input. Thank you.

(This information furnished by Jay Alvarado)

ESTACADA SCHOOL

Zone 5

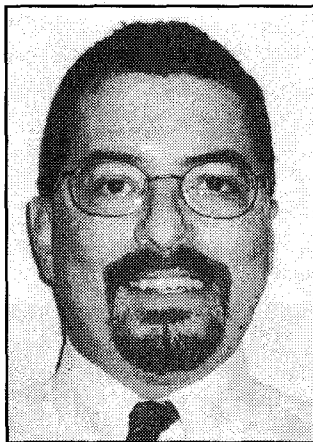

**MARK
GREENE**

OCCUPATION: Manager – Supply Solutions Group.
OCCUPATIONAL BACKGROUND: Manager – North Coast Electric.
EDUCATIONAL BACKGROUND: Oregon State University, Diploma, B.S., Industrial Engineering; The Dalles High School, 12, Diploma.
PRIOR GOVERNMENTAL EXPERIENCE: Vice Chairman – Estacada School Board of Directors 2004, 2005; Estacada School Board of Directors 2002, 2003.

Our local School District here in Estacada has come a long ways in the past four years and I am proud to have been a part of it. A brief recap of a few of the major accomplishments over the past four years would include:

- A new comprehensive Mathematics program for grades K – 12
- A new comprehensive Science program for grades K – 12
- We have harmony between the administration and the classified and certified staffs
- We have a new grade school
- We have a completely rebuilt Jr. High School
- Our finances are in the black, in spite of continuous budget cuts by the State
- We have done a complete analysis of the Jr. High and are now starting to implement new learning strategies there

More important than all of these realized goals, our kids are learning more, getting more opportunities and scoring higher on state tests. Through the hard work of many, we have built a great school district, I believe the time is right to elevate our district to excellence.

My vision of our School District is one of excellence, I believe with the right leadership we can accomplish that. I am looking forward to the time when people move into this community on a regular basis so their children can go to school in Estacada. My vision includes our school district as an excellent community partner, an excellent employer and an excellent place to get an education.

I hope my vision is your vision, if it is please vote for me, Mark Greene, for Estacada school Board of Directors, Zone 5.

(This information furnished by Mark Greene)

GLADSTONE SCHOOL

Position 1



**DENISE
BROWNING**

OCCUPATION: Home Management Specialist (full time Mom); part-time college student; self-employed resume consulting business.
OCCUPATIONAL BACKGROUND: Nike – Human Resources Specialist (10 years); Key Bank of Oregon – Mortgage Banking (6 years); Professional Ski Instructors of America, Ski School Supervisor, and Instructor (12 years).

EDUCATIONAL BACKGROUND: Clackamas Community College, Undergrad, Pre-Nursing; Portland State University, Undergrad, Human Resources; Mt. Hood Community College, Undergrad, Accounting; David Douglas High School, Graduated, High School Diploma, General Studies.

PRIOR GOVERNMENTAL EXPERIENCE: Gladstone School District budget Committee; School Representative Capital Building (Salem); Student Council; Student Representative; Vice President Student Body.

VOLUNTEER ACTIVITIES

Community Service: Adminstrate and coordinate a Gladstone girls classic basketball team. Weekly volunteer John Wetten Elementary and Kraxberger Middle School. Past volunteer for Junior Achievement; Sabin Skills Center; Oregon Zoo; and American Student Travel (educational tours chaperon for Washington D.C.; Philadelphia; New York)

Committees Served: Gladstone Schools Budget; North Clackamas Sabin Skills Parent Advisory Board; Panel for Child Services College Scholarships.

Fundraising: John Wetten; Kraxberger; United Way; Jimmy Heuga Multiple Sclerosis Foundation; March of Dimes.

STATEMENT

Both native Portlanders, my husband of 21 years and I made the well-researched decision to move to Gladstone in 1986. Three crucial elements convinced us this would be the optimum community to raise a family. First and most influential was the tremendous reputation of this school district. Second, extraordinary modest neighborhoods, and third its amazing camouflaged location surrounded by the "big cities." We have it all here in Gladstone and our residents know how special it is.

My 7th grade daughter attends Kraxberger and my son is a 3rd grader at John Wetten. I have spent 8 years working inside these buildings getting to know the administrators, staff, and families while extensively observing school politics and policies in action.

I am a committed, determined and responsible parent in our district. As a good listener, I can present both sides of the issues with fair and competent results. If elected, I will be an excellent addition to an already strong, dedicated team.

(This information furnished by Denise Browning)

GLADSTONE SCHOOL

Position 2

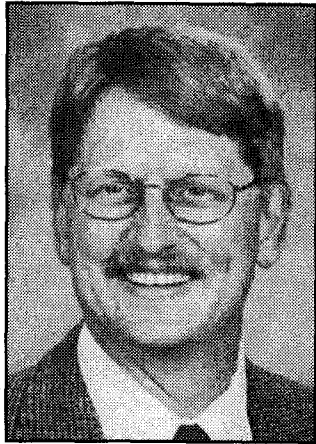

**DENIS L.
WHITTET**

OCCUPATION: Senior Pastor, Gladstone Christian Church.

OCCUPATIONAL BACKGROUND: Senior Pastor, St. Johns Christian Church, Portland, OR.

EDUCATIONAL BACKGROUND: Emmanuel School of Religion Johnson City TN, M. Div. 1979; Eastern Oregon University, LaGrande, OR, B.S. 1975; Ontario High, Ontario, OR, 12, 1971.

PRIOR GOVERNMENTAL EXPERIENCE: None.

Community Service:

Gladstone Ministerial Association, Gladstone High School Baccalaureate program, Gladstone Parenting Classes Planning Committee, Gladstone Financial Task Force, Volunteer for various school and classroom activities.

Family:

Have lived in Gladstone 11 years.

Married with one child currently attending Kraxberger Middle School.

(This information furnished by Denis L. Whittet)

Position 6



**KATIE L.
LEWIS**

OCCUPATION: Homemaker.

OCCUPATIONAL BACKGROUND: 10 years as employee of Operator Certification Training, Inc., a vocational water-wastewater school.

EDUCATIONAL BACKGROUND: Lane Community College, AA, Business.

PRIOR GOVERNMENTAL EXPERIENCE: Currently serving as interim school board member.

Serving on

Youth Drug Task Force Committee

GSD Facility Review Committee

2004 Gladstone School District Budget Committee

Community wide Humanitarian effort with the Church of Jesus Christ of Latter Day Saints

Served from 1997-2004 on J.W.E.S. Parent-Faculty Organization.

Most recent in 2004 as President of P.F.O.

(This information furnished by Katie L. Lewis)

GRESHAM-BARLOW SCHOOL

Position 4, At Large

Position 4, At Large

NO PHOTO
SUBMITTED

BILL
DODDS

NO PHOTO
SUBMITTED

DAVID L.
WIEDERRICH

OCCUPATION: Student.

OCCUPATIONAL BACKGROUND: Railroad Conductor.

EDUCATIONAL BACKGROUND: Benson Tech, 12; M.H.C.C., AA.

PRIOR GOVERNMENTAL EXPERIENCE: US Army.

Better Oversight, Bolder Ideas, Open Public Fiscal Review!

As a citizen and a parent, I've watched as irresponsible decisions made by unethical administrator's have cost taxpayers dearly!

Young Minds and Teachers, suffer in unruly classrooms filled beyond capacity. We higher taxes and wasted resources.

Students study and observe their world and clearly we are sending them the wrong messages!

District Management in Armani Suit's driving Lexus Cars.

We deserve better and so do our children!

Recently, Superintendent Ken Noah spoke before the School Board indicating some **\$225. Million** needed to build new schools in the Damascus and Boring Corridor.

School Board members sat by in apparent awe.

Amazingly, their was no mention of "Saving's from solar energy" that could reduce, defray or even cancel energy cost's of new school buildings.

Across this land, School Districts have and are building new schools that take advantage of **Solar and Renewable Energy**.

From the day of christening, these schools have performed remarkably, saving tax payers millions, now available for smaller class size and to employee needed teachers.

Why not here?

As populations of Damascus/Boring soar, new schools will be built!

But, Will they be built with long range vision? With Planning that will negate a need to retro-fit them?

Energy credit\$, rebate\$, incentive\$ abound, why is their such little talk of their implementation?

As a School Custodian at Barlow and Damascus, I have watched as poor decisions and waste have saddled Gresham taxpayers with unfair expenses.

I've watched as those responsible were rewarded, and those sounding the alarm, were punished.

As an Energy Management Student and a citizen of this fair Community, I promise to do my level best to address the concerns of the taxpayers of this District, and to keep District cost to a reasonable level, that allows the best advantage our children can get!

(This information furnished by William E. Dodds)

OCCUPATION: Sales Manager.

OCCUPATIONAL BACKGROUND: Sales Manager, Information Technology Manager, Systems Consultant, Systems and Procedures Analyst, Programmer/Analyst, Marketing Analyst, Pricing Analyst.

EDUCATIONAL BACKGROUND: Concordia University, 16, BS, Bus. Mgmt & Comm.; Mt. Hood Community College, 14, AS, Computer Specialist; Madison High School, 12, Diploma.

PRIOR GOVERNMENTAL EXPERIENCE: Vice-Chair, Gresham-Barlow School Board; Oregon School Activities Association Eligibility Appeals Board; Center For Advanced Learning Planning and Design Symposium; Gresham-Barlow School District Principal Selection Panel; Gresham-Barlow School District Alternative Calendar Task Force; West Gresham Grade School Technology Advisory Committee.

In my current role as the Vice-Chair of the Gresham-Barlow School Board, I am keenly aware of the challenges facing school districts across Oregon. We constantly deal with inadequate and unstable funding of our schools. Combine the ever increasing regulations and costs associated with running a school district and it becomes nearly overwhelming.

However, there is one thing that keeps volunteers like myself involved at this level: our students. Every student in the Gresham-Barlow School District deserves to have the best education possible. I take seriously my role to help guide our District through complicated, difficult and frustrating environments so our students can receive the world-class education to which they are entitled.

It is a difficult task to balance short term and long term needs. It is an obligation we have to both current and future students to manage for today, but plan for tomorrow. Every one of the Gresham-Barlow School District's dedicated teachers, classified employees, administrators and the superintendent share my desire to serve our students. With your support, I will be able to help them face these challenges for another four years.

Thank you.

(This information furnished by David L. Wiederrich)

LAKE OSWEGO SCHOOL

Position 2

LINDA
BROWN

OCCUPATION: Lake Oswego School Board member (Past Chair); OSBA Legislative Policy Committee; Blue Heron Neighborhood Association (Co-chair); Womens Coalition Board; LOABC Advisory Board; volunteer: Adult Community Center, Library, Three Rivers Land Conservancy, LONAC, League of Women Voters.

OCCUPATIONAL BACKGROUND: Director of Civic Outreach (1995-2004); Lake Oswego Jr. Womens Club (President); Pacer Club (President).

EDUCATIONAL BACKGROUND: University of Colorado Boulder, Humanities; University of Colorado Denver, certificate, Expanded Duty Dental Associate.

PRIOR GOVERNMENTAL EXPERIENCE: Tualatin Valley Television Board of Directors (Chair); South Shore Bridge Design Advisory Group; Lake Front Zoning Task Force.

Ours is an exceptionally successful school district, in a community which cares deeply about quality education and which demands accountability. It has been my privilege to serve on the Lake Oswego School Board. There have been great challenges and great rewards but there is much left to be done.

- We must balance the budget during these difficult economic times, fight for our fair share of state and federal resources, and back important legislation suiting the needs of our district.
- We must craft policies which promote the sound values of our community.
- We must protect our children as we nurture a learning environment which encourages and stimulates success for every student, now and in the future.

Business and Community Leaders Support Linda Brown

"In these challenging times, Linda Brown's depth of experience and her perspective serve the Lake Oswego community well. She brings to the Board the sound judgment we require to best meet the needs of our schools."

Anne Woodbury

"Linda is a respected and valued member of our School Board. She listens to her constituents; asks the right questions; and deliberates with intelligence and compassion. I am grateful she is willing to serve our community for another term, and urge everyone to vote for Linda."

Chuck O'Leary

"Linda is a dedicated collaborator in our schools and in our community. I look forward to working with her for another four years."

J.T. Tennessee

(This information furnished by Linda Brown)

Position 3

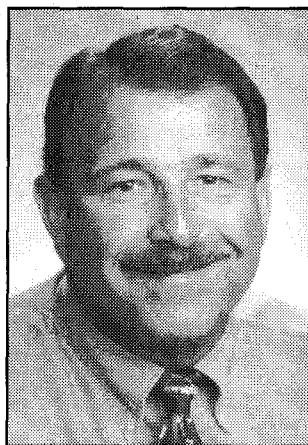
RICHARD
AKERMAN

OCCUPATION: President Brandco, Inc. – Paid.

OCCUPATIONAL BACKGROUND: 1973-1999 President of Northwest Landscape Industries (paid); 1999 To Present President of Brandco, Inc.

EDUCATIONAL BACKGROUND: William Howard Taft High, 12th; U of Oregon, 4 years, BS, Health Education.

PRIOR GOVERNMENTAL EXPERIENCE: 2001-2005 Lake Oswego School Board.

For the past four years, serving as a member of the Lake Oswego School Board has been both a privilege and a sobering responsibility. In the next four years, I hope that I will have the opportunity to complete some of the essential work that remains.

Experience will play a critical role as the school board will be charged with making crucial decisions that will guide the district through the difficult years ahead. Our challenges are numerous and profound. Money is tight. Reserves are exhausted. Competition is intense. And I am energized by the chance to work with a community that, time and again, has shown it is equal to such tasks.

As a member of the board, I remain committed to providing comprehensive programs for all of our students, encompassing academics, the arts and athletics. As a citizen of Lake Oswego, I will devote my time and energy to a school district that has a proven reputation for outstanding schools – one that this and future generations can take great pride in.

There is much work to be done. And with the continued dedication of this district's teachers, parents, staff, and administrators, I believe our students will continue to excel. If you will honor me with another four-year term, I will continue to devote my efforts to our students, this school board, and this community.

(This information furnished by Richard Akerman)

LAKE OSWEGO SCHOOL

Position 4



**DEBORAH
LOPARDO**

OCCUPATION: Education Advocate.

OCCUPATIONAL BACKGROUND: JC Penney (Management); Pacific GroService; Hitachi Data Systems.

EDUCATIONAL BACKGROUND: South Dakota State University, Soph.

PRIOR GOVERNMENTAL EXPERIENCE: LO Team Sports Advisory; Local Option Campaign CoChair; LOSD Foundation Board; LOHS Design Committee.

TESTED COMMITMENT

I dedicated the last decade to putting my passion for children into action. I am fortunate to have been involved at all levels of our District: from curriculum to budgets to operations. I have worked with talented teams as we pursued funding on public and private levels, from revenue elections to the LOSD Foundation.

I want to bring my experience and commitment to our School Board.

LEADERSHIP

Westridge, Waluga, Lakeridge Parent Club Executive Boards
Lakeridge, Waluga School Advisory Committees
LOSD Coordinating Council CoChair (Twice)
Waluga Little League Board; Leadership Lake Oswego
Lake Oswego Team Sports Advisory Committee

My community activism, demonstrated leadership skills, and years working with parents citywide will add a positive dimension to the Board.

FIGHTING for SCHOOL FUNDING

LOSD Foundation Board
Local Option Campaign CoChair
Legislative Lobbying

We want our children to flourish and have a myriad of opportunities. I will work for lower class sizes, improving services for all educational needs, whether it is more AP classes or varied electives for students' varied goals. I will continue to fight for proper funding.

STEWARD OF DISTRICT FUNDS

Facilities Bond Volunteer Chair
Lake Oswego High School Design Review Committee

I am proud of our new and/or improved facilities. I see how seriously the community evaluated financial decisions; I will vigilantly ensure that funds are well spent.

REASONABLE and FORTHRIGHT ATTITUDE

I know cooperation and respect create a highly functioning Board. I greatly respect and work well with the community activists, investors and self-made business owners currently on the Board.

COMMUNITY WIDE SUPPORT

I am very grateful to all of the community leaders and fellow parents citywide who support me. Check my supporters list in the May LO Reviews.
I value your opinions. Contact me at Dwindchime@aol.com.

(This information furnished by Deborah Lopardo)

Position 4

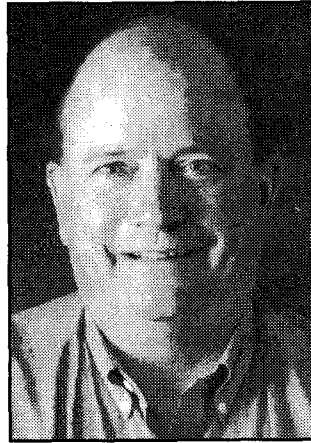

**CHUCK
TOOMBS**

OCCUPATION: President and owner of Ostrom Glass & Metal Works – Paid.

OCCUPATIONAL BACKGROUND: Adjunct Professor of Marketing – University of Portland 2002-Present; President- Ostrom Glass & Metal Works 2002-Present – Paid; Vice President- Nagalle Designs 2000-2002 – Paid; Vice President – Cadet Manufacturing – 1998-2000 – Paid; Various Positions – Emerson Electric Company 1978-1998.

EDUCATIONAL BACKGROUND: University Of Chicago, 18, MBA, Marketing; Michigan State University, 16, BA, Business Administration; New Trier High School, 12, Diploma; Joseph Sears School, 8.

PRIOR GOVERNMENTAL EXPERIENCE: None.

The Lake Oswego student population is declining. This decline began several years ago and is predicted to continue until around the year 2010. Since school funding is based primarily on the number of enrolled students, in this period of predictable funding declines it is important not only to seek out new revenue sources, which the Lake Oswego Foundation is most notably one, but in addition to that, look at measures which reduce our costs without sacrificing the quality of the education we are providing for our children. This is where I believe we can do a better job. As a business owner, I understand what economic realities are and how to navigate through those complex situations. This acute understanding will make me a contributing factor to the current school board. As a professor at the University of Portland, I have also operated in an enriching academic environment where I understand first hand the value of time with students and I am very sensitive to the difference that class size means to the learning experience. Finally, and most important, I am a concerned parent, and in at least the foreseeable future, it will be a challenge to ensure that children continue to have, what I believe is today one of the finest educations in the state. Our school board needs a balance of talented individuals who put the interests of educating our children first and foremost. As a businessman, educator, and parent I believe I would be the best candidate for this position.

(This information furnished by Chuck Toombs)

MOLALLA RIVER SCHOOL

Position 2



JANETTE
PALMER

OCCUPATION: Michaels of Oregon; Sporting Goods & Law Enforcement Accessories; Research and Development.

OCCUPATIONAL BACKGROUND: Sales and Customer Service Manager, Michaels of Oregon; Project Manager, City of Wilsonville; Administrative Support, Tri-Met; Purchasing/Materials Manger, Atlas Telecom; Inventory Control Manager, Epitepe Inc.

EDUCATIONAL BACKGROUND: Portland State University, 15, Urban Studies/Soc. Sci.; Oregon State University, 14, Business/Soc. Sci.; Clackamas High School, 12, Diploma.

PRIOR GOVERNMENTAL EXPERIENCE: Molalla River School District Board; Citizens Advisory Committee – Tootie Smith; ODOT Transit Trip Planning Steering Committee; Special Transportation Funding Advisory Committee.

It has been my honor and privilege to serve the Molalla Community the last four years as a member of the Molalla River School Board.

Four years ago, my goal was to improve the cooperation and communication between board members and between the board and the community. If you have attended board meetings in the last four years, the difference is clear. Issues are faced with open and respectful discussion. This safe environment invites good thorough debate of issues and supports good decision making.

In the next four years I am committed to:

- Building a Learning Community, inside our schools and in our community.
 - Leading by example.
 - Supporting administrators, teachers and staff in their efforts.
 - Supporting community partnerships.
 - Improving communication with non-English speaking community members.
 - Addressing issues openly and respectfully.
 - Being fiscally responsible.
 - Supporting a transparent budget process.

Every discussion and decision made by the school board should begin with – How does this build a learning community? How does this support the education of our students and community? By continuing to have open discussions and building partnerships with our city and fellow community leaders – our learning community can grow from within our schools to the choices we make as citizens and voters. Molalla is known for its beauty, rodeo, and community commitment. I would like to see **Molalla** recognized for being a “**Learning Community**” where “**Education**” is our **first priority**.

(This information furnished by Janette Palmer)

Position 3



KARYN
GIBBONS

OCCUPATION: Office assistant @ Arrowhead Golf Club.

OCCUPATIONAL BACKGROUND: Oregon Foot Specialist Office Management and Physicians Assistant.

EDUCATIONAL BACKGROUND: Molalla Grade + High Schools, 12; Clark College.

PRIOR GOVERNMENTAL EXPERIENCE: Rural Dell Parent Club President 1998-2001; Bonds or Bust Co-Chairperson 2000; Rural Dell Parents Club Vice President 1997-98; Molalla River School District Board of Ed Vice-Chair 2001-02; Molalla River School District Board of Ed. 2001-05; Chair 04-05.

My colleagues and I have seen continued improvement in this district including but not limited to communication and financial accountability to this community, students, parents, staff and patrons. Our students are achieving great things. We have been able to replicate programs for the last biennium even with the unstable inadequate funding of schools in this state, thanks to the new leadership we have brought to this district.

We have had to make many tough decisions over the last 4 years. I believe we have made those based on what is best for all 2900 students of this district, not just for “certain schools”. I believe our records show that. I have made those decisions with the best information I have had at the time.

My goals for the district are as follows:

1. Continue to have transparent financial records to insure the trust of the people.
2. Have closer communication with the public so they know what is happening in our schools.
3. Support programs that encourage students to take responsibility to becoming life long learners, moving them forward into the next phase of their lives as responsible adults with real life skills.
4. Listen to the people, and make the best decisions for the students.
5. Move this district forward while strengthening our schools.
6. Have closer relationships/partnerships with the city leaders, community patrons and businesses.

Community is important to me. I am proud to be a part of the Molalla community and I am committed to continuing to make the best decisions for the students and patrons of this district.

(This information furnished by Karyn Gibbons)

MOLALLA RIVER SCHOOL

Position 5

Position 5

NO PHOTO
SUBMITTED

LORETTA
COOPER



DENEEN
MUNSON

OCCUPATION: Salem Hospital – Nutrition Services Supervisor; background in food service field spans over three decades. Includes 18 years in management positions.

OCCUPATIONAL BACKGROUND: Pacific Gateway Hospital & Counseling Centers: Director of Food Services; Forest View Care Center – Director of Food Services; Free-lance consultant – Food Services.

EDUCATIONAL BACKGROUND: Florida Div. of Continuing Ed., completed, Food Service Management; PCC, course work, Business Admin.; UCC, completed 9 courses in Therapeutic Menus/Cooking; Roseburg Sen. High, 12, General Study.

PRIOR GOVERNMENTAL EXPERIENCE: None.

I feel Molalla's children are Molalla's future.

I believe we should have a strong and clear future.

That is why I want to help guild and developed the future for Molalla's children.

Thank you.

(This information furnished by Loretta Cooper)

OCCUPATION: Mom/Homemaker, Director, Molalla Youth Sports; Bookkeeper, Chisum Custom Homes.

OCCUPATIONAL BACKGROUND: Warehouse Data Entry, G.I. Joe's. **EDUCATIONAL BACKGROUND:** Canby High School; Clackamas Community College.

PRIOR GOVERNMENTAL EXPERIENCE: Board of Director, Molalla River School District; Board of Director Vice-Chair, Molalla River SD; Bond Advisory Finance Committee; Molalla River SD; Bonds or Bust Co-Chairperson, Molalla River SD; Captain, Keepin' The Pace 8 Portland to Coast Women's Relay Team.

FAMILY: Married to Mark; two children, Taylor, 11 and Luke, 10.

MOLALLA RESIDENT: 16 Years (Yoder Area)

COMMUNITY SERVICE: Rural Dell School and Parents' Club Volunteer; Rural Dell Community Sausage Dinner and Bingo Night Co-Chairperson; Rural Dell Adopt-a-Road Coordinator; Willamette Youth Soccer Association Board Member

Dear Molalla Friends and Neighbors:

Over the past four years, proudly serving on the MRSD Board of Education (Molalla River School District), we have seen continued improvement in student achievement and communication between the community, staff and district. We continue to be faced with unstable, inadequate funding, and tough decisions.

My goals for the district are as follows:

- 1). Encourage district program adoptions that improve student performance, achievement and increase alternative choices for students.
- 2). Support programs and increase options that are rigorous and relevant, encouraging students to be active partners in developing plans and taking ownership of learning.
- 3). Continue to hold the District fiscally responsible in these times of unstable and inadequate State funding.
- 4). Continue to educate the public to what is happening inside our schools.
- 5). Continue to create partnerships with businesses and city leaders.
- 6). Continue to attend monthly staff and student roundtable discussions with the Board in each school building.

We have some tough decisions to make concerning the future of our students. With our new Superintendent and fresh ideas, I find myself excited to run for the MRSD Board once more and eager to start facing the issues with honesty, integrity and in a collaborative manner with the Board, staff, students and with you the community to do what is best for our kids!

(This information furnished by Deneen R. Munson)

MT. HOOD COMMUNITY COLLEGE

MULTNOMAH ESD

Zone 2

Position 2, At Large

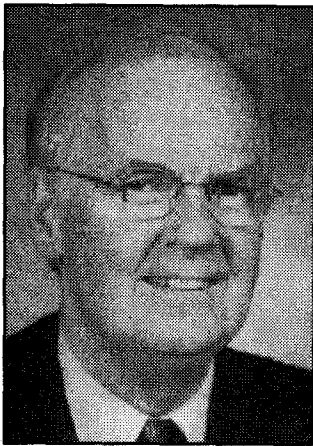

BRIAN J. FREEMAN

OCCUPATION: Retired Attorney.

OCCUPATIONAL BACKGROUND: Private practice of law (28 years).

EDUCATIONAL BACKGROUND: Portland Public Schools; Oregon State University, BS, Mathematics; Northwest School of Law of Lewis & Clark College, LLB.

PRIOR GOVERNMENTAL EXPERIENCE: Troutdale City Attorney (fee basis); Gresham/Barlow High School Budget Committee, past chairman; Retired as Colonel after serving 30 years as an Officer of the Oregon Air National Guard; Commander of the 123rd Fighter Interceptor Squadron.

BRIAN J. FREEMAN IS INVOLVED IN THE COMMUNITY

- Mount Hood Community College District Foundation board member for 11 years, past president
- Mount Hood Community College District Board Member, past four years, two years as Chairman of the Board.
- Rotary Club of Gresham, past president
- Gresham Area Chamber of Commerce, past board member
- Mount Hood Medical Center Foundation, past board member.

BRIAN J. FREEMAN WILL WORK TO:

- Maintain educational excellence as the top priority.
- Build trust among all college groups.
- Establish priorities and build budgets to address them.
- Continually compare programs offered to community needs.
- Evaluate existing programs to assure that they meet current needs.
- Establish long range plans to meet future needs.
- Establish and maintain partnerships with private and public organizations in the community.
- Continue and expand cooperation and joint programs with high schools within the MHCC District.

(This information furnished by Brian J. Freeman)

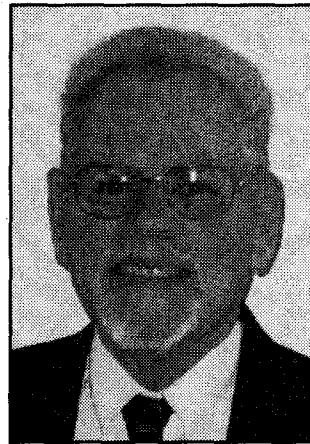

SY KORN BRODT

OCCUPATION: Retired.

OCCUPATIONAL BACKGROUND: Adult Parole & Probation Officer, Parole Hearings Officer, Former President, Federation of Oregon Parole & Probation Officers, Former President, AFSCME Local 1442.

EDUCATIONAL BACKGROUND: University of West Los Angeles, School of Law, LLB-1971.

PRIOR GOVERNMENTAL EXPERIENCE: Multnomah Education Service District Board Member since 1996; Grant High School Site Council, 1994-1998; Chair, Grant Cluster Advisory Committee; Board Member, Sullivan's Gulch Neighborhood Association, 1997-present; Member Multnomah County Citizens Involvement Committee, December 1999-present.

✓ **SY KORN BRODT** is married to Mary Lou. Their sons, Joe and Chuck, went to Grant High School. **SY KORN BRODT** is a WW II Navy Veteran.

✓ **SY KORN BRODT** will fight to make sure, in these times of less funding, that mentally or physically disabled kids served by MESD keep getting top service and that School Nurses are available to all kids.

✓ **SY KORN BRODT'S** long experience in the Criminal Justice System, including 20 years in Oregon, has given him the tools to assess programs for turning around kids in trouble with the law so they don't end up in the Adult System, at a high cost to YOU!

✓ You know **SY KORN BRODT** can do the job because he is supported and endorsed by:

- | | |
|------------------------------------|-----------------------------|
| Sen. Kate Brown | Commissioner Randy Leonard, |
| Dan Gardner, Commissioner, | Portland City Council |
| Bureau of Labor & Industries | Representative Jeff Merkley |
| Janice Gratton, Vice Chair, MESD | Mayor Tom Potter |
| Board of Directors | Lonnie Roberts |
| Bernie Giusto, Multnomah County | Eric Sten |
| Sheriff | |
| David Wu | |
| Gerri Washington, Board Chair MESD | |

✓ **SY KORN BRODT** is supported and endorsed by these Organizations:
Portland Association of Teachers/Teacher's Voice in Politics, Multnomah County Democratic Central Committee, East Side Democratic Club, Northwest Oregon Labor Council, Oregon AFSCME Council 75

✓ **SY KORN BRODT** wants to hear from YOU! Call him at 503-287-8463

✓ **FOR THE SAKE OF OUR MOST NEEDY KIDS - RE-ELECT SY KORN BRODT!**

(This information furnished by Sy Kornbrodt)

NORTH CLACKAMAS SCHOOL

Position 4



**LINDA
MORAGA**

OCCUPATION: School and Community volunteer.
OCCUPATIONAL BACKGROUND: Health care analyst/facilities planner.
EDUCATIONAL BACKGROUND: UCLA: B.S.; Yale University: MPH.
PRIOR GOVERNMENTAL EXPERIENCE: None.

SCHOOL & COMMUNITY LEADERSHIP: Executive Board, Clackamas High School PTSA; Coordinator, School Volunteers; Treasurer, Southern Lites Homeowners; Member, Stand for Children and Sunnyside United Neighbors CPO;
FAMILY: husband, David Clarke; sons, Lucas and Tyler Clarke

Linda Moraga... a Dedicated Leader For Our Schools

"Linda seeks success for all students."

Dr. Edward Hacmac, Local Business Owner

"Linda is a local hero for our schools. She brings business experience, years of school volunteer work, and a record of delivering results for our students and schools."

Julie Bauder, Chair, High School Counseling Department

"Linda is committed to providing students with constructive opportunities for success."

Ford Morishita, Teacher and Track Coach

"Linda understands businesses' need for a skilled work force."

John Matlock, Local Business Owner

As a parent volunteer and school leader, Linda:

- Helped direct high school students towards meaningful careers as Advisor in the Career and Vocational Center
- Increased parent and business involvement in schools by coordinating hundreds of school volunteers
- Evaluated over 50 Senior Seminar Presentations for district high schools
- Helped students succeed through tutoring at five different schools
- Staffed local track meets

As a community and schools leader, Linda pushed for cost effective practices, stable funding:

- Linda helped develop the long range facilities plan for Sunnyside Medical Center;
- Linda helped design improvements in health care delivery with renovations at Sunnyside Medical Center
- Linda contacted voters to support responsible school funding

As a school board member, Linda will:

- Focus on helping all children reach their potential
- Work to achieve responsible, stable school funding from Salem
- Evaluate and implement programs to improve student achievement
- Help schools be responsive to community concerns

Endorsed by:

Dean Winder, retired principal, Clackamas High School
 North Clackamas Education Association representing 875 local teachers
 Betty Lakey, Rose Villa Political Awareness Committee and many others

(This information furnished by Linda Moraga)

Position 4



**MATT
ROBERTSON**

OCCUPATION: Human Resources Specialist.
OCCUPATIONAL BACKGROUND: Real Estate Business Owner; Accounting Departments of University of Oregon, United Parcel Service (UPS), and US Bancorp.
EDUCATIONAL BACKGROUND: University of Phoenix, Master's Degree – Organizational Management; University of Oregon, B.A. – Italian; Franklin High School, 1984.
PRIOR GOVERNMENTAL EXPERIENCE: Member, Clackamas County Area Agency on Aging Advisory Council; Chairman, Pacific States Marine Fisheries Commission Safety Committee.

Community and Volunteer Service:

- Eagle Scout
- Scoutmaster, Boy Scouts of America
- North Clackamas Schools Parent Volunteer
- Treasurer, Top Flyte Gymnastics Parent's Club
- Coach, Local Youth Baseball and Soccer

As an active and involved parent of four students in North Clackamas Public Schools, I am an advocate for quality, public education. Parents, citizens and educators must be the driving force behind all efforts to effectively educate our children as future leaders.

As a member of the Aging Advisory Council, I bring to the school board a perspective that includes and promotes the needs and opinions of senior citizens.

As an elected board member:

- I will seek out ways to increase and enhance educational opportunities for more students in North Clackamas while, simultaneously insuring that **all** financial resources are being allocated towards **improving** education.
- I will work effectively with school administrators and staff to continually promote the focus of that which is most important – the education of our children.
- I will consider the needs of **all** participants in the school system – students, teachers, parents, citizens and voters.
- I will always respect the voice of the people. I will be the driving force behind efforts to effectively educate our children – based on the will of the people.

Endorsed by:

Rep. Linda Flores, OR House of Representatives District 51,
 House Education Committee Chairwoman
Eugene L. Grant, Mayor of Happy Valley
Susan LeBlanc, Gladstone School Board Member

(This information furnished by Matt Robertson)

NORTH CLACKAMAS SCHOOL

Position 4

NO PHOTO
SUBMITTED

STEWART
WILLIAMS

OCCUPATION: President – Pinnacle Funding Group, Inc., 10171 SE Champagne Ln., Portland, OR 97266, May 1996-Present.

OCCUPATIONAL BACKGROUND: Account Representative – Met-Life 1991-1996; Food Manager – Fred Meyer 1981-1991.

EDUCATIONAL BACKGROUND: Lewis & Clark College, 16, BS, Business Adm.; Washington High School, 12, H.S. Diploma.

PRIOR GOVERNMENTAL EXPERIENCE: None.

(This information furnished by Stewart Williams)

Position 5



CARL R.
FOSTER

OCCUPATION: Business Manager, TransBox Services.

OCCUPATIONAL BACKGROUND: Finance Vice-President, Able Corp., Residential General Contractor, OSAA Varsity Basketball and Volleyball Official.

EDUCATIONAL BACKGROUND: Benson High School, 12, Diploma; Portland State University, 16.

PRIOR GOVERNMENTAL EXPERIENCE: Current Member, North Clackamas School District Extended Budget Committee; Current Member, Clackamas Parks Board.

I am running for the North Clackamas School Board because our children are entitled to a continually improving education. We must protect, educate, and help our children succeed because they are the future.

I bring a new, innovative perspective to the Board. As a director, I will strive to move away from the 'business as usual' approach. I will promote ideas and solutions that **maximize resources** and allow education to improve. The district **must live within its means**. Improved education can be achieved without additional funding; however, we need to be creative.

"Carl is exactly what this district needs. He will work with people in all areas of the district and on all sides of every issue in order to reach decisions that will be most effective for our school district."

--Sam Gillispie, Director, North Clackamas School District

I believe in being open and supportive of parents, teachers, administrators, and taxpayers. This requires a strong staff, stable resources, and open communication between everyone involved in education.

I support classroom sizes that are **appropriate** at each grade level. As a director, I will remain vigilant over the capacity of schools in our district. I will make every effort to secure and maintain the necessary staff and facilities to provide a quality education for our children of **all** abilities.

The observations and opinions of our community are valuable to the Board of Directors and will always play an integral part in the decisions that I make as a director.

Endorsed by:

Representative Linda Flores, Oregon House of Representatives
District #51, House Education Committee Chairwoman
North Clackamas Education Association
Sam Gillispie
Susan LeBlanc, Director, Gladstone School Board

(This information furnished by Carl R. Foster)

NORTH CLACKAMAS SCHOOL

Position 5

Position 5



**VIVIAN S.
SCOTT**

OCCUPATION: Manager, Youth Employment Institute.
OCCUPATIONAL BACKGROUND: Program Manager, Youth Empowered and Striving for Success, Clackamas County; Program Developer/Coordinator, youth employment training programs.
EDUCATIONAL BACKGROUND: M.A. Education, B.A. Liberal Arts, Humboldt State University.
PRIOR GOVERNMENTAL EXPERIENCE: North Clackamas School District Budget Committee, three years; Youth Council, Workforce Development Board; Federal Workforce Development Program Supervisor and Coordinator, 14 years.

Vivian Scott: Already a leader for local youth and our schools

Board President, YWCA, finance and personnel committees; Member, Stand for Children; Member, Youth Council, Workforce Investment Board; Career Counselor; Music Teacher.

Vivian Scott: Knows the day-to-day work of our schools so she can help make them even stronger

As a Site Council member at Ardenwald Elementary, Milwaukie Middle, Rowe Middle and Milwaukie High, Vivian promoted instructional excellence for students of all ages.

Vivian Scott: Rolling up her sleeves to give youth the boost they need

As manager of youth employment training programs for over 10 years, Vivian believes all young people can grow into successful, productive adults with the tools and knowledge they'll need to tackle the increasingly demanding world around them.

"Vivian knows all young people can succeed and that the education community must maintain **high standards and expectations for all children...**"---**Pauline McGuire, Stand for Children Co-Team Leader, Oregon Trail Elementary School**

Vivian Scott: Stretching dollars to have their maximum impact

Vivian's experience with non-profit organizations – from youth employment training programs, to the YWCA – includes utilizing scarce resources to leverage the greatest results for our investment.

"Financial responsibility is a primary objective for our local schools. North Clackamas Schools will benefit from Vivian's strong skills in getting the most for children from every single dollar in these tight budget times."---**Mary King, former councilor, City of Milwaukie**

Vivian Scott is endorsed by:

- Dr. Aeylin Summers, High School Principal
- Betty Lakey, Rose Villa Political Awareness Committee
- Sally Leet, Elementary School Principal
- Dick Jones, School Budget Committee Chair; Community Leader
- Larry Quilliam, North Clackamas School Board Chair

(This information furnished by Vivian S. Scott)

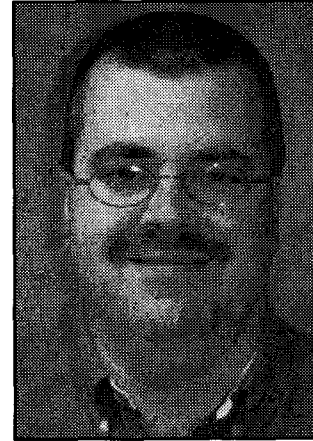

**GEORGE S.
STUART**

OCCUPATION: Product Manager – Pacific PowerTech, LLC.
OCCUPATIONAL BACKGROUND: Regional Sales Manager, Division General Manager, Applications Engineer.
EDUCATIONAL BACKGROUND: Spokane Community College, 14th, AAS, Fluid Power; Clackamas High School-NC12, 12th, Diploma, General Education.
PRIOR GOVERNMENTAL EXPERIENCE: North Clackamas School District #12 Budget Committee – Chair; North Clackamas Education Foundation – Board of Directors; North Clackamas School District #12 – Business Advisory Taskforce.

I have a vested interest in the success of our schools and our students. My wife and I are both graduates of this School District. I have three children attending North Clackamas Schools and I am very involved in our community. I have had the opportunity to serve our community in many ways, such as:

- Chair of the School District Budget Committee
- North Clackamas Education Foundation Board of Directors
- Business Advisory Task Force
- Coaching Youth Athletics

Although I am aware of the many challenges we face in our district, I have every confidence that we can find practical solutions to them. The priorities do vary throughout the different areas in North Clackamas. I am committed to representing all of those areas with equal determination. We are so fortunate to have a powerful force of the finest educators and administrators in our district to help ensure our continued success. Our test scores continue to rise and set standards for others to follow. Now is the time to take it to the next level. I have the business experience and creativity to bring an innovative approach to the following issues:

- Funding stability
- Class size
- New schools
- Updating and renovating current facilities

I will tackle these issues in a positive and active way. I will work hard to improve the education and career choices for the young people in our district. In supporting me, you will not only support the success of the children in our schools, but our community as a whole.

Endorsed by:

- Larry Quilliam – School Board Member – North Clackamas #12 School District

(This information furnished by George Stuart)

NORTH CLACKAMAS SCHOOL

Position 6



**DOROTHY A.
McGREGOR**

OCCUPATION: Homemaker; Glass Artist.

OCCUPATIONAL BACKGROUND: Attorney – Sole Practitioner; Accountant – Coopers & Lybrand.

EDUCATIONAL BACKGROUND: University of Oregon, 4, BA, Journalism, Political Science; Northwestern School of Law, 3, JD, Law; Portland State University, Accounting.

PRIOR GOVERNMENTAL EXPERIENCE: None.

I am running for the North Clackamas School Board because I want to ensure that every child be given the quality education I received in Oregon's public school system.

It is clear that the voters in our school district want quality schools and that the majority believes such schools are adequately funded without the need for additional levies. Increased taxes do not appear to be an option. It will be necessary to take creative steps to make sure our children receive an excellent (not merely adequate) education.

Fiscal responsibility is imperative for our schools. Our primary focus should be on providing our children with a well-rounded education, preparing them to be good citizens of the community. To the extent possible, given our financial constraints, I support sports, art, music, languages, and other elective classes. However, I accept the necessity of making hard choices between core education classes and electives in order to live within our means.

As a domestic relations attorney for more than ten years, I understand the many issues facing children in an uncertain world, including their need for stability and accountability. As a small business owner, I know how to live within a budget. With my background in both law and accounting, and with no prior governmental experience, I would bring a fresh approach to this position and will work to develop partnerships between the education and business communities to provide the best for our children.

(This information furnished by Dorothy A. McGregor)

Position 6



**CHERYL
MYERS**

OCCUPATION: Business owner 18 years.

OCCUPATIONAL BACKGROUND: Owner/compliance officer, financial services agency; management positions, accounting and forest products.

EDUCATIONAL BACKGROUND: Marshall high graduate; numerous professional licenses.

PRIOR GOVERNMENTAL EXPERIENCE: North Clackamas School Board, Director; Diversity Task Force, Board Representative; Extended Budget Committee.

COMMUNITY LEADERSHIP: School Site Council, Advisory Board, Volunteer Coordinator, PTO/PTA Presidents; Stand for Children member; Scout volunteer

As we strive to reach every child's potential, Cheryl Myers brings **common sense** and **strong values** when making decisions on their behalf. Here are some community leaders' perspectives:

- "Being a business owner and taxpayer, she realizes the importance of **maximizing limited resources wisely** and keeping a sharp eye on the bottom line."
-Lori Luchak, VP Miles Fiberglass
- "As a parent **volunteering in our schools**, Cheryl appreciates our dedicated educators and recognizes the support and resources necessary for teachers to succeed with all students."
-Terrence Smyth, middle school principal
- "Cheryl will operate within current **budget constraints** to address our **booming Eastside** and **aging schools' maintenance needs** in order to protect neighborhood property values and our quality of life."
-Carol Storment, former chair, North Clackamas School Board
- "With children attending both east and westside schools, Cheryl shares our community's **education priorities**."
-Denis Hickey, elementary principal
- "She's a tireless volunteer who **cares deeply** about our students."
-Mike and Susan Jette, local teachers and coaches

Dear Voter: Our local schools are flourishing with excellent teachers, committed volunteers and curious and talented students. Yet we also face urgent challenges: from **overcrowded classes** to **budget concerns**, **keeping kids in school** and maintaining **high academic standards**.

As a new school board member, I'm requesting your vote to continue supporting **education excellence for every child** in our community. "Children are the living messages we send to a time we will not see." –John Whitehead, www.scrapbook.com. Please call if you'd like to talk further, Cheryl (503) 519-9690.

Additional supporters:

North Clackamas Education Association
Dwain Tissell, pastor
Rose Villa Political Awareness Committee, Betty Lakey
...and many more

(This information furnished by Cheryl Myers)

OREGON CITY SCHOOL

Position 1

Position 1



**VANDI
CARVER**

OCCUPATION: Homemaker.

OCCUPATIONAL BACKGROUND: Janitorial supervisor; small business owner; child & elder care.

EDUCATIONAL BACKGROUND: Clackamas Community College, GED; Lebanon Union High School, 10th.

PRIOR GOVERNMENTAL EXPERIENCE: None.

Thank you for taking the time to get to know me. I am an ordinary mom, except that I am fortunate enough to be a stay at home mom. I have children in the Oregon City School District, and I've seen good and bad in our District.

I've seen exceptional teachers, and teachers less than adequate. I believe outstanding teachers should receive adequate pay, and incentives to stay with our district, and under performers should have training. Without adequately trained educators, we cannot adequately educate our children.

I believe our children deserve the very best in Public Education. Our schools need stable funding, but before that issue can be resolved we need to know how existing funds are spent. I believe the District should be held accountable to the citizens of Oregon City for how our school funds are spent, how our children and families are treated, and how our teachers are trained.

It's time to put the Public, back in "Public Education". The School Board should actively seek public input, instead of simply accepting comments at Board meetings. Our School Board should include citizens input in major decisions involving how school funds are spent. We can, and should, provide input to help shape the future of our schools. Our children, and their futures, depend on it.

You can have a voice, by voting Carver for Oregon City School Board this May. You can also email any questions, before or after the election; carver4ocsb@comcast.net.

(This information furnished by Vandi Carver)

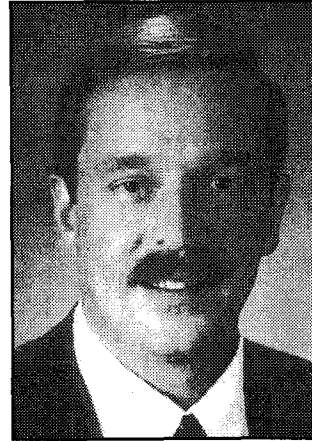

**DANIEL W.
HOLLADAY**

OCCUPATION: Project Manager, Converjint Technologies; Oregon City School Board, Director Position #1.

OCCUPATIONAL BACKGROUND: Project Manager, Netversant; Division Manager, Stoner Electric; Branch Manager, Statewide Security.

EDUCATIONAL BACKGROUND: Ogden Jr. High School, 9; Oregon City High School, 12; Devry Institute of Technology, 13; Various Military Schools.

PRIOR GOVERNMENTAL EXPERIENCE: Oregon City, Commissioner; Oregon City Urban Renewal Agency; South Fork Water Board; Clackamas County Concurency Committee.

Elect Dan Holladay

Oregon City School Board, Position #1

Dan Holladay has the proven experience and leadership to help guide the Oregon city School District into the 21st century.

Experience

Dan has served as a City Commissioner helping to secure the new Amtrak station for Oregon City and the new boat dock at Clackamette Park. Building the new fire station on south end road. Completing the downtown community plan, the parks master plan and the seventh street corridor plan.

While serving on the South Fork Water Board, Dan helped to keep rates low while providing the cleanest drinking water in the area.

Most recently while serving on the School Board Dan participated in the selection of Dr. Roger Rada as our new superintendent of schools.

Leadership

In every elected office I have ever held I have always worked to keep taxes low while providing the highest level of service possible.

The Oregon City School District is just starting a strategic planning process to chart our future for the next twenty years. As one of the members of the board who began this process I would like to be able to complete it as a board member, with your vote I will be honored to do just that.

As a professional in the security industry I bring a unique perspective to the board. With the safety of our kids in the hands of the schools for many hours a day I believe it is very important that the district develop and implement a comprehensive safety and security plan. This is one of my goals for the next four years.

(This information furnished by Daniel W. Holladay)

OREGON CITY SCHOOL

Position 1

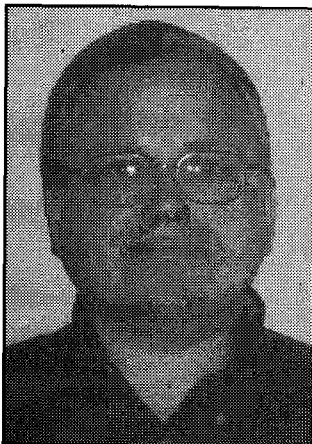

**DUFF
MAIN**

OCCUPATION: 8/1/98 Owner RE/MAX Professional Group.

OCCUPATIONAL BACKGROUND: 4/96-8/98 Realtor; 11/90-4/96 Vice President Consumer Lending for Regional Bank; 1/79-11/90 Banking.

EDUCATIONAL BACKGROUND: University of Washington, Banking Degree, Banking/Finance; Portland State University, 16, Bachelor, Business; Estacada, 12, Diploma.

PRIOR GOVERNMENTAL EXPERIENCE: Oregon City School Board -2003 –appointed; Oregon City School Budget committee -2000-2005 – appointed; Oregon City High School Small Learning Communities; Oregon City School Superintendent selection committee – 2004; Oregon City Planning Commission – 2001-2003 – appointed.

My name is Duff Main, and I am running for the Oregon City School District Board. I am running because I have a strong desire to serve my community and its children. I have lived in Clackamas County over 40 years and in Oregon City for over 26 years where I am a Realtor. Two of my children graduated from Oregon City and two are currently attending. My experience ranges from finance and management to Self employment.

I have served on a number of non-profit boards;

- Oregon City Kiwanis.
- Oregon City Chamber.
- Consumer Credit Counseling Executive Board
- Beavercreek Charitable Trust

To better prepare myself for the Board position, I have been involved in the following

- Serving my 5th year on the School District Budget Committee
- Appointed to fill the vacated School Board position of Dave Hunt
- Served on the Superintendent selection committee for the current Superintendent
- Served on the Smaller Learning Communities committee at the High School
- Currently involved in Establishing a Key Club at the High School to give students opportunities in Leadership and community service.

Oregon City has one of the finest schools in the state. I feel if I have the skills necessary to keep us moving in the right direction. My goals for the district are as follows;

- Optimum class sizes
- Prepare our students for real life experiences
- Stable school funding
- Find better ways to measure student and staff performance.
- Be accessible to parents and the community to make sure everyone has a voice in our children's future.

(This information furnished by Duff Main)

Position 3



**STEVEN
CARVER**

OCCUPATION: Design Engineer.

OCCUPATIONAL BACKGROUND: Twenty years of designing, developing and documenting new consumer and biomedical products.

EDUCATIONAL BACKGROUND: Three years at Fullerton College majoring in mechanical engineering.

PRIOR GOVERNMENTAL EXPERIENCE: None.

Personal:

Married to my wife Vandi for 10 years. We have three children, Lucas, Michelle and Andy. Mostly, I am just a dad who wants to get involved in our educational system to make a difference.

Accountability

Our school district should account to the citizens of Oregon City where and how our school funds are spent. Before we can offer our educators more funds we need to know that the funds now available are being spent on our kids. We need to know what is discretionary spending, what is truly necessary and what should wait. We need to reward those teachers reaching kids and challenge the ones who need redirection.

Educators, administrators and even board members should be accountable for interactions with parents and children. We need partnerships not adversaries in the education of our children. We need advocates for the interests of our children, not lawyers advocating for the district against parents.

Public Education

We need to put the public back into education. Parental involvement is key to an educational system that takes into account parental values as well as academics. Our school system is just a part of the educational system of our kids. Parents need to get involved, help make the choices, help guide the direction the educational system takes. Parents are not adversaries; parents are advocates.

We all have talents and skills we can contribute to assisting in the education of our children. We need to get involved in the little things. If it takes "a village to raise a child", it takes a community to shape how we want to educate our kids.

(This information furnished by Steve Carver)

OREGON CITY SCHOOL

Position 3



**ROGER
CONE**

OCCUPATION: Director, Center for the Study of Weight Regulation and Associated Disorders, Oregon Health and Science University.

OCCUPATIONAL BACKGROUND: Professor, OHSU (1989-present), Cofounder, Northwest NeuroLogic (biotech company, 1993-1998), Professor, Tufts Univ. (1988-1989).

EDUCATIONAL BACKGROUND: George Washington High School, 12; Princeton University, BA, Biochemistry; Massachusetts Institute of Technology, Ph.D., Biology.

PRIOR GOVERNMENTAL EXPERIENCE: Oregon City School Board (currently Vice Chairman); Metropolitan Regional Arts and Culture Council; Oregon Child Health Research Center Advisory Board; National Institutes of Health Grants Advisory Board.

Community Service – Co-chair, Friends of Jennings Lodge/Candy Lane Schools (1999-2001); Coach, Oregon Trail Soccer (1994-1996, 2000); Krayon Kids Musical Theatre Company (2001-2005), Vice President, Board of Trustees, Congregation Beth Israel (2002-present).

Roger Cone – Building Stronger Schools

Our children deserve the best. We need to maintain small class sizes to create opportunities for all students to succeed. We need to insure that Oregon City recruits the most talented educators possible, and provides incentives for teachers to excel.

Roger Cone – Improving Student Performance

"I will continue working with parents, teachers, and administrators to raise expectations for student achievement. My priorities also include enhanced opportunities in art, music, PE, and vocational education."

Roger Cone – Respected Researcher and Leader.

Roger, a professor and director of a research institute at OHSU, has brought in over \$10 million in federal funds for biomedical research in Oregon. He has served on local, national, and corporate advisory boards, and is a cofounder of two Oregon biotechnology companies.

Roger Cone – Seeking Your Advice

I am proud of the accomplishments of this board over the last four years. Some of these include increasing course credits available for high school students, introducing advance placement (AP) courses, new turf for the football field without financing it by selling junk foods to students, and increasing options for vocational courses through Clackamas Community College. My wife, Midge, and I are 15-year residents of Redland, and our oldest graduates from the high school this year. I would like your vote, because much remains to be done.

(This information furnished by Roger Cone)

Position 4

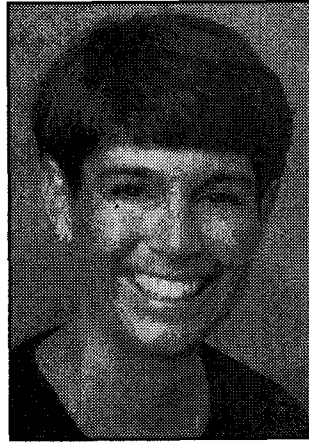

**MICHELE
BENEVILLE**

OCCUPATION: Homemaker/City of Oregon City, 10 hours per month.

OCCUPATIONAL BACKGROUND: Underwriter, Allstate Insurance Co.; Personal Banker, Bank of America.

EDUCATIONAL BACKGROUND: Colorado State University, B.S. – Business Administration; Longmont High School, Colorado, 12, Diploma.

PRIOR GOVERNMENTAL EXPERIENCE: Oregon City School Board, present; Gaffney Lane Neighborhood Association, Treasurer, 2001 to present; Candy Lane/Jennings Lodge Parent Club, Vice-Chair, 1998. Non-Elective Positions: Site Councils at Ogden Middle School and Candy Lane/Jennings Lodge; Oregon City School District Family Living Committee; Citizen Involvement Council Committee; Strategic Planning Committee for Neighborhood Associations; Oregon City Parks & Recreation Master Plan Committee.

I am a parent with children in both elementary and middle schools in the district. I have been involved within the school district, not only as a current school board member, but also as a classroom volunteer and a member of committees at both the school and district level.

I am running for school board to help build on the achievements that Oregon City schools have had and to help plan for the future of our school district. Thanks to Oregon City residents, we have built a new high school, added classrooms and made our schools safer for our children. With our superintendent in place and these capital improvements made, the district can now plan for the future. The District just started this process this month with the help of people throughout our community. Once it is completed and action plans are in place, it will be up to the school board and administration to shape the future of Oregon City schools, and I want to be part of this process.

As a school board member I will continue visiting the schools, classrooms and departments around the district. I will attend parent club and/or site councils throughout the school year. I will be in contact with local and state officials to make sure that Oregon City School District is represented and funding for children is a priority.

(This information furnished by Michele Beneville)

OREGON TRAIL SCHOOL

Zone 3



M.G. (GARY)
BLIESNER

OCCUPATION: Timberline Lodge.

OCCUPATIONAL BACKGROUND: United Parcel Service.

EDUCATIONAL BACKGROUND: Portland State University, graduated, BS – History; Cascade College, 2 yrs college, history; Western Seminary, grad. Work, education.

PRIOR GOVERNMENTAL EXPERIENCE: None.

Schools exist for the kids. I have lived in Welches for 23 years. My 4 children attended Welches School and Sandy High School.

(This information furnished by M.G. (Gary) Bliesner)

Zone 3

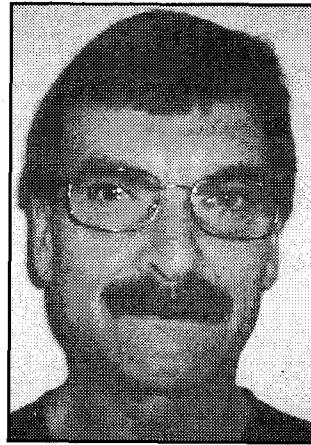

DAN
THOMPSON

OCCUPATION: Portland Police Bureau, Police Officer, East Precinct, Police Officer serving Oregon since June 15, 1975.

OCCUPATIONAL BACKGROUND: None.

EDUCATIONAL BACKGROUND: Portland State University, Graduate, B.S., History/Poli-Sci; Washington High School, Graduate, Diploma.

PRIOR GOVERNMENTAL EXPERIENCE: None.

I graduated from Portland State University receiving a degree in History and Political Science.

I have been a Police Officer in the State of Oregon since June 1975. I am currently a Portland Police Officer working out of East Precinct. Safety in our schools both internally and externally is vital to maintain a comfortable learning environment. My wife, Lori, and I have been married for 18 years and live in Brightwood. We have a 7-year-old daughter who attends Welches Elementary School.

I believe that life is an adventure and we need to prepare our children for each experience. We need to provide them with the tools to make them smart and strong. I believe that teaching values along with the mechanics of learning is common sense and paramount to success. I believe in doing the "right thing," even though no one is watching.

I believe in parent's rights and the rights of teachers to maintain a disciplined learning classroom. I believe that we all, parents, teachers and children need to be held accountable for our actions. I believe in the American Dream, Boy Scouts, Girl Scouts and athletics. As your board member, I believe in listening to you and your ideas, putting them to work for the good of the many.

(This information furnished by Dan Thompson)

OREGON TRAIL SCHOOL

Zone 5

Zone 7, At Large

NO PHOTO
SUBMITTED

**TERRY
LENCHITSKY, SR.**

OCCUPATION: Owner Honke Heating & A/C.
OCCUPATIONAL BACKGROUND: Owner Honke Heating & A/C – Engineer of Heating & A/C.
EDUCATIONAL BACKGROUND: St. Thomas Moore, 8; Lincoln H.S., 12; Univ. of Portland, 16, BS, Bus. Admin.
PRIOR GOVERNMENTAL EXPERIENCE: School Board Member SUHS (2-4 year terms).
 Member & Past President Gresham Rotary Club
 Member & Past President Sandy Kiwanis Club
 Member Mt. Hood College Foundation Board of Directors
 Member of Present Oregon Trail School Board
 Member of "Oregon School Dist Bond "Facilities Levie"
 Past Member of Board of Directors "Sandy Chamber of Commerce"
 Very Active in City of Sandy & Mt. Hood Area

(This information furnished by Terry Lenchitsky, Sr.)



**MARK
FRITCH**

OCCUPATION: I am self-employed as the owner of Mark Fritch Log Homes. We design and build custom handcrafted Log homes in the Mount Hood area. I've been building log homes full-time since 1983.
OCCUPATIONAL BACKGROUND: High school vocational forestry instructor – Sweet Home High School, Sweet Home, Oregon – 1978 through 1983; Forestry research technician – Washington State University, Pullman, Washington – 1975 through 1978; Logger – Roesler Timber Company, Sultan, Washington – 1974 through 1975; Sawmill foreman – Scott Paper Company – Everett, Washington – 1974; Sawmill worker, all positions – Fritch Mill – Snohomish, Washington – 1960 through 1974.
EDUCATIONAL BACKGROUND: Washington State University, Graduated, BS Forestry, Timber Mgt; Washington State University, Graduated, BA Ag. Education, Forestry Ed.; Washington State University, Graduated, MS Forestry, Forestry Ed.
PRIOR GOVERNMENTAL EXPERIENCE: None.

I have always been an advocate for education at all levels. I believe that education comes in many forms and the classroom setting is just one place to learn. I believe that public education is very important and provides the baseline education that everyone needs in order to succeed. Education provides opportunities that are not available to the ignorant. An educated public is always more productive and more effective in taking care of its needs.

I also believe that education is a life long process. Advanced education comes in many forms. But the one thing that all seminars, continuing education courses, night schools and in-house trainings have in common is that they are all dependant upon a sound, basic education. A sound basic education is what our public schools excel at.

There is one last thing that I would like to leave each student with when they graduate beyond their basic education. I would want each student to realize that they had not been taught WHAT to think, but HOW to think. That generates clarity and responsibility for every individual.

(This information furnished by Mark Fritch)

OREGON TRAIL SCHOOL

Zone 7, At Large

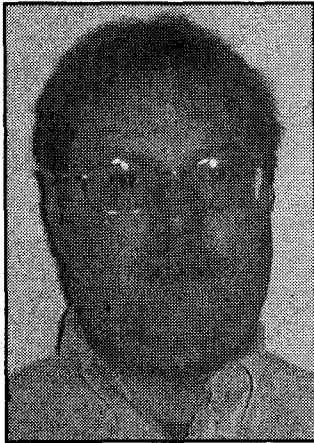

**MICHAEL D.
HORTTOR**

OCCUPATION: Meter Services, Portland General Electric.

OCCUPATIONAL BACKGROUND: Over Ten years military service with the US Navy.

EDUCATIONAL BACKGROUND: Sandy Union High, 12, Diploma.

PRIOR GOVERNMENTAL EXPERIENCE: None.

I Grew up here and attended my 12 years of public education here before joining the US Navy. After deciding to end my military service, I returned to the community that I am very proud to say I am from. That is why I would like to help our schools be a leader in providing the highest level of education possible.

My five children attend Oregon Trail School District schools, one in preschool, one in kindergarten, one in fifth grade, one in seventh grade, and one in ninth, so I am not interested in a "quick fix". We need to develop a long-term strategic plan that will carry Oregon Trail schools well into the 21st century.

My oldest son is in Special Education and I know the struggles of parents of children with special needs. I understand the inefficiencies of the Special Education system and how it can hurt the children, their parents, the teachers and the taxpayers.

We need schools that are agile and flexible, able to roll with the economic punches and take advantage of new opportunities.

We need to provide our children with the skills they will need to succeed in the world. We need to teach our children not just dry facts but how to think and learn for themselves. We need to help every child reach their true potential, for our sakes as well as theirs. The students of today are the workforce of tomorrow; they will be the engineers, scientists, teachers and doctors after we retire.

As elected officials, the board should make decisions in conjunction with the public. I do not believe in making decisions behind closed doors without community input. I want to help our community to be proud of the accomplishments of our schools and children who attend them.

(This information furnished by Michael D. Horttor)

Zone 7, At Large

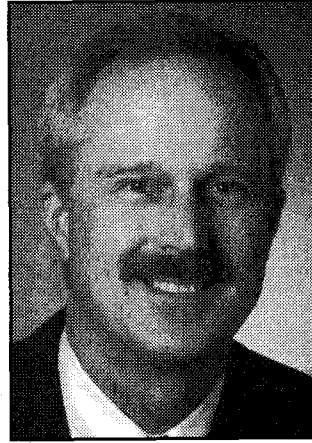

**WAYNE
KUECHLER**

OCCUPATION: Police Sergeant – Portland Police Bureau, 1993-present; Police Officer – 1985-1993.

OCCUPATIONAL BACKGROUND: Teacher; Coach.

EDUCATIONAL BACKGROUND: Portland State University, currently enrolled master in public administration; Warner Pacific College, Graduated, BA – 1979, Education.

PRIOR GOVERNMENTAL EXPERIENCE: Oregon Trail School Board – 2001 to present.

Dear Voter,

When I first ran for the Oregon Trail School Board I made three promises. Those promises were:

- To represent all of the patrons and voters of the district that put me in office, not any single interest or group.
- To advocate for the best possible quality educational experience that we can provide given the challenges we face.
- To support the collaboration of students, parents, teachers, administrators, businesses and all community members in the responsibility of educating our children.

There are many examples of those promises in action, including:

- Maintaining a full school year when nearly half of the districts statewide had to cut the school year short.
- Controlling costs to respond to the challenges of reductions in state funding.
- Improving the safety and security of school facilities through passage of a bond measure that our community came together to support.
- Supporting critical educational programs first to continue the improvement in test scores and performance of the students in the district.

There is still much work to do and many ongoing challenges due to funding and the requirements placed upon the district. The next four years will be as challenging as the last. We will continue to need strong and experienced decision-makers to stand up for our communities needs. I ask for your continued support and I pledge to represent you and the children of our district.

Thank you for your vote of support.

(This information furnished by Wayne Kuechler)

PORTLAND COMMUNITY COLLEGE

PORTLAND SCHOOL

Zone 1

Zone 4

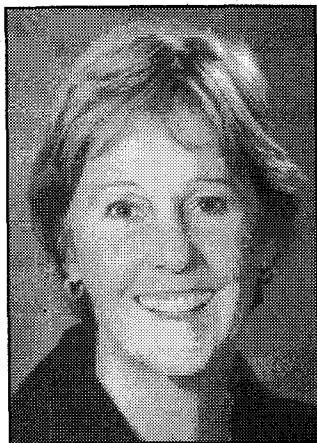

**DENISE
FRISBEE**

OCCUPATION: Attorney and Development Services Liaison, City of Lake Oswego, September, 2004-present.

OCCUPATIONAL BACKGROUND: Executive Director, "Statewide Organization for Schools", 1999-2004; Campaign Co-Director, Lake Oswego Local Option, 2004; Government & Community Liaison, Lake Oswego School District, 1998-99; Attorney, Government Affairs & Land Use, 1994-98; City Attorney for Sisters, OR, 1988-92; Land Use Hearings Officer, Bend and Deschutes County, 1989-92; Attorney, Bryant, Emerson & Fitch, Redmond, OR 1988-92; Assistant City Attorney, Portland, OR 1985-87; Attorney, Ball, Janik and Novack, Portland, OR, 1983-85; Deputy County Counsel, Multnomah County, 1979-83; Law Clerk, The Hon. W. Michael Gillette, Or Court of Appeals, 1977-79.

EDUCATIONAL BACKGROUND: Lewis and Clark Law School, 1976, J.D.; Smith College, B.A., Government; Mediation Training, Confluence NW, 1996.

PRIOR GOVERNMENTAL EXPERIENCE: Legal Budget Committee, LO School District, 2001-04; Land Use Hearings Officer, Bend & Deschutes County, 1989-92; City Attorney, Sisters, OR, 1988-92; Assistant City Attorney, Portland, OR, 1985-87; Deputy County Counsel, Multnomah County, 1979-83; DEQ Recycling Task Force, 1993-94; Citizens Advisory Team, Metro Washington Park Zoo, 1994; Governor Appointee, Minerals Tax Task Force, 1990-92; Deschutes Library Board of Trustees, 1988-91.

Community Service and Civic Affairs

Campaign Co-Director, Lake Oswego School District Local Option Levy, 2004;

Lake Oswego Asset Builders Coalition, Steering Committee & Board of Directors, 2000-present;

Leadership Lake Oswego, 1998-99;

School Advisory Committees, Elementary School - High School, LO School District, 1993-98;

Coalition for School Funding, Steering Committee, 1998-2004;

Volunteer Coordinator for Parent Lobbying Effort for Lake Oswego Public Schools, 1996-97;

Superintendent's Advisory Committee, LO School District, 1994-97;

Oregon Environmental Council, Board of Directors, 1991-97, Vice-President, 1997;

Central Oregon Bar Association, President and Vice-President, 1990-92;

Mental Health Services West, Board of Directors, 1984-87.

"I WILL WORK TO KEEP PCC YOUR BEST VALUE IN EDUCATION AND A KEY RESOURCE FOR OUR COMMUNITIES." Denise Frisbee. Married 19 years; two children.

(This information furnished by Denise Frisbee)

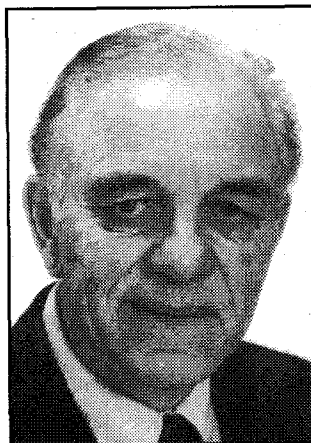

**STEVE
BUEL**

OCCUPATION: Teacher.

OCCUPATIONAL BACKGROUND: Teacher 38 years, 1990-2000 Portland Public Schools; 2000-2005 Evergreen District, Vancouver.

EDUCATIONAL BACKGROUND: University of Oregon, B.S., Mathematics; Western Oregon University, M.A.T., U.S. History; Portland State University, school adm., K-12 endorsement.

PRIOR GOVERNMENTAL EXPERIENCE: Portland School Board (1979-1983) Co-authored School Desegregation Plan and initiated PPS Drug and Alcohol Program.

Personal: Steve and Mary Alison have five grown children

STEVE BELIEVES IN AND WILL WORK FOR THE FOLLOWING:

Each school is important and **all neighborhoods deserve good schools** where parents can feel comfortable sending their children.

We need **stronger programs in Portland middle schools** in low-income neighborhoods. Athletics, music, art, strong libraries, physical education, adequate counseling, and electives should be staples. This will help the dropout rate and create a base upon which to build achievement.

Testing is out of control. The question is not how a school tests on average but can each student read and write adequately. We need to zero in on those students who can't and broaden the education of those who do.

The school board needs to be more deliberative with more decisions made in public. Good government is transparent government.

Starting with a clean slate **we should rebuild each school program** making sure the money goes directly into the classroom. Then add administration. This would make sure the citizens of Portland are getting the best education for their taxes.

Student discipline problems plague many schools. **We need creative and aggressive approaches to lessen classroom disruptions**, the main hindrance to learning for many children. This should include better support for teachers.

School closures should be fair. They should include neighborhood impact and early citizen input.

The School Board learning curve is extensive. With Steve's background (10 years teaching in PPS) and experience (attended school board meetings since 1975) he will be ready to go the first meeting, not two years later.

GOOD SCHOOLS CITYWIDE. WE WANT THEM BACK.

(This information furnished by Buel for School Board)

PORTLAND SCHOOL

SHERWOOD SCHOOL

Zone 6

Position 2



**TRUDY
SARGENT**

OCCUPATION: Local Business Owner: School Leader/Volunteer; Mother of three Portland Public Schools students.

OCCUPATIONAL BACKGROUND: Business, Tax Attorney.

EDUCATIONAL BACKGROUND: JD, Hastings College of Law; BA, Georgetown University.

PRIOR GOVERNMENTAL EXPERIENCE: Law Clerk, U.S. Court of Appeals.

TRUDY SARGENT...A TRUE LEADER FOR OUR SCHOOLS

PTA President; Site Council Member; Founder, Middle School Jazz Band; Pre-school Treasurer, Board Member; School Volunteer

TRUDY SARGENT...DEMANDS FINANCIAL ACCOUNTABILITY

Trudy's leadership will support:

- ensuring accountability to taxpayers, including audits and on-going citizen oversight
- keeping local families enrolled and invested in Portland's public schools

"Trudy has a business person's eye for the bottom line, and demonstrated leadership in the school community. It's a winning combination."

—State Treasurer Randall Edwards

TRUDY SARGENT...REQUIRES ACADEMIC EXCELLENCE

Trudy's work with other parent leaders helped preserve a full school year, reasonable class sizes, sports, and Outdoor School for our students.

Trudy's leadership will support:

- setting rigorous academic goals for all students
- improving student achievement at all levels

"Trudy has a demonstrated track record of support for classroom teachers!"

—Portland teachers Connie McDonald and Marie-Louise Metzdorf

Dear Voter,

As a parent and business owner, I am passionate about delivering a world-class education to our kids. I will insist that every child in every neighborhood school gets the same high quality education AND that we receive the maximum value out of our limited resources.

I hope to earn your vote,
Trudy Sargent

TRUDY HAS OUR SUPPORT!

"Trudy will work tirelessly to improve our schools."

—Retired Portland Principals Paula McCullough, Jeanne Pace

"Trudy has exactly the skills, experience and commitment we need on the School Board."

—Sharon Ross, past PTA President

ALSO ENDORSED BY: Former City Commissioner Mike Lindberg; retired Portland firefighter Gary Lawrence; **Stand For Children; For Our Children's Future;** business owners Mike Roach and Ben Davis; Portland School Board Members Julia Brim-Edwards and Bobbie Regan; retired school principal Vonnie Condon; school and community leaders Courtney Wilton, Margaret Hoffman, Jane Ames, Otto Schell, Pamela Echeverio, and many more.

(This information furnished by Trudy Sargent)

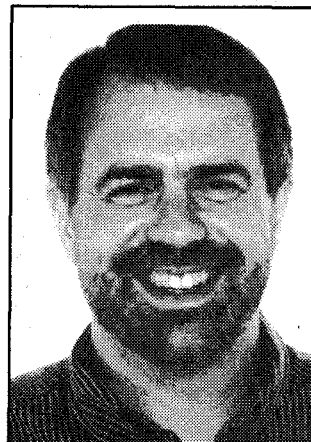

**MARK R.
CHRISTIE**

OCCUPATION: Portland Freightliner, Inc. 1984/Present.

OCCUPATIONAL BACKGROUND: Blaine Calhoun and Associates; OREPAC Building Products.

EDUCATIONAL BACKGROUND: Churchill/Wilson High School, 12th; Mt. Hood Community College; Oregon State University, BS, Business.

PRIOR GOVERNMENTAL EXPERIENCE: 2004/Present: Vice Chair Sherwood School District; July 2000/June 2002: Board Chair Sherwood School District; 1997/Present: Director Sherwood School District; 1996/1997: Sherwood School District Budget Committee; 1996/1997: Tigard/Sherwood Basketball Association Vice-President; 1994/1996: Sherwood Youth Association Basketball Director.

The students, parents, staff, administrators and patrons of the Sherwood School District are the best in the State! Thank you for the opportunity you have given me to serve as a Director the past 8 years. We have accomplished great things and have opportunities to accomplish even more.

On the state report card, Sherwood students continue to significantly exceed the state averages on the Oregon State Assessments for academic achievement. These continue to be huge academic accomplishments we can all be proud of.

Our Certified, Classified and Administrative staffs are dedicated to providing each student with the best educational experience possible. We continue to work on building strong relationships and work collaboratively in order to effectively serve the students and patrons of our district.

We made a promise in 1998 when you approved our last bond. We would not come to you for another 5 years. It will be 8 years when we go out for a capital construction bond in November 2006. Over the next 5 years student enrollment is projected to grow nearly 26 percent.

We continue to make positive advancements in our relationship with our friends at the City to cost effectively maximize the limited resources we have where possible.

We have accomplished much given we are one of the lowest spending school districts in the state. It would be an honor to continue my service to you and our District for the next 4 years.

(This information furnished by Mark R. Christie)

SHERWOOD SCHOOL

Position 3



**CONNIE E.
HANSEN**

OCCUPATION: Parent of two children in the Sherwood public schools and community volunteer.

OCCUPATIONAL BACKGROUND: Commercial real estate sales and leasing. Residential real estate development.

EDUCATIONAL BACKGROUND: University of Delaware (1978), 16, BAAS, Psychology/Sociology.

PRIOR GOVERNMENTAL EXPERIENCE: None.

Community Involvement:

Sherwood Education Foundation, President, Vice-President, Board Member(1999-present); SSD Budget Committee(2004-present); SSD Long Range Facility Planning Committee(2000-present); Organizer, Sherwood United for Schools(2002); organized Rally for Schools at State Capitol, April 2003; Treasurer, Care For Kids; Board Member, Chamber of Commerce(2005); 2003 Citizen of the Year, Chamber of Commerce; Volunteer, Sherwood Faith in Action Volunteer Caregivers(2003-present).

(This information furnished by Connie E. Hansen)

Position 4



**KEVIN
HENRY**

OCCUPATION: Vice President – Commercial Real Estate Division – West Coast Bank – 1998 to Present.

OCCUPATIONAL BACKGROUND: Credit Manager – Allco Leasing – 1996 to 1998; Credit Manager – Copeland Lumberyards Inc – 1992 to 1996; Account Officer – Commercial Real Estate Division – Security Pacific Bank/Bank of America – 1990 to 1992; Credit Analyst – U S Bank – 1988 to 1990; Business Analyst – Dun & Bradstreet Information Services – 1987 to 1988.

EDUCATIONAL BACKGROUND: Texas Christian University, BBA, Finance/Real Estate; Tulsa Memorial High School, 12, HS.

PRIOR GOVERNMENTAL EXPERIENCE: Sherwood School District Board of Directors – 2004 to Present; City of Sherwood Planning Commission – 2001 to 2005; Sherwood School District Budget Committee – 2001 to 2004; Sherwood School District Long Range Facility Planning Committee – 2001 to Present; Sherwood School District Boundary Study Committee – 2000.

Over the next several years Sherwood Schools will face many challenges related to growth and providing a quality education to the children of our district.

The School Board realizes the importance of community support, and appreciates the assistance provided to us. A quality school district benefits the entire community through better property values, increased business opportunities, lower crime rates, and a sense of pride in the community.

Through careful budgeting, and partnerships with the City of Sherwood, we have established schools that rank among the best in Oregon, despite being one of the lowest funded districts.

In the very near future, additional schools will be needed to accommodate our continuing growth, which will require passage of a Bond. The Board has been working with community members to determine what will be needed and how to maximize the dollars required, while minimizing the financial burden on taxpayers.

I hope you will join me when the time comes and vote to invest in our community and in the future of our children.

Thank you for your support.

(This information furnished by Kevin Henry)

WEST LINN-WILSONVILLE SCHOOL

Position 1

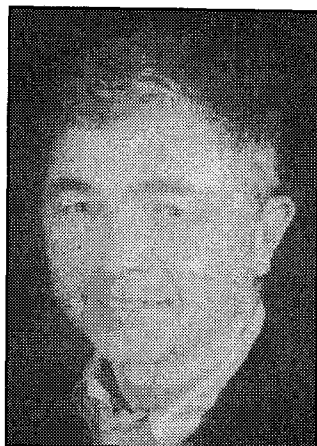

**DAVID
GOODE**

OCCUPATION: Wells Fargo Bank, Portland, Oregon. Vice President in Commercial Banking. I have worked for Wells Fargo (and its predecessor First Interstate Bank) for 27 years.

OCCUPATIONAL BACKGROUND: Chase Manhattan Bank, New York, NY. Corporate and commercial banking, 1974-1978.

EDUCATIONAL BACKGROUND: University of Maine, Graduated with academic distinction in 1971 with a B.A. degree in political science; Georgetown University, Graduated with Master of Science in Foreign Service degree, 1974. Concentration in international politics and economics.

PRIOR GOVERNMENTAL EXPERIENCE: West Linn Wilsonville School District 1996-Present: Member, Long Range Planning Committee; 1999: Full-time volunteer for 4 months; 2003-Present: Member, Bond Oversight Committee; 1996, 2002: Participated in capital bond campaigns to build new schools and upgrade existing schools; 2004: Co-Chair, campaign to renew the Local Option funding.

School Volunteer Experience: I have served the District in a variety of volunteer positions for the past 9 years. In 1999 I was selected to participate in Wells Fargo's Volunteer Service program. This provided a four-month paid leave of absence. I was able to devote full time attention to benchmarking the cost of new school construction in our District compared to other Districts.

Work Experience: I have an extensive background in finance and will be able to use this knowledge in areas related to the District's operating and capital budgets.

International Experience: Studied in England and France and worked in Greece. This international experience will help me understand what it takes to educate children so they can be competitive in an increasingly global workplace.

Experience as a Parent

My wife Liz and I are parents of two children who received their education in our District, from first grade through high school. This experience will help me understand the needs and challenges of public education.

**I want to be a School Board member to continue to give back to the schools and the community for the education our two children received.
Thank you for your support.**

(This information furnished by David Goode)

Position 5

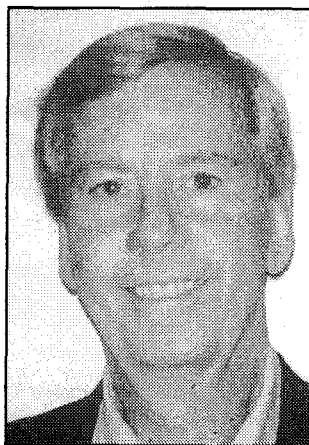

**TOM
BRUGGERE**

OCCUPATION: Private Investor.

OCCUPATIONAL BACKGROUND: Chairman/CEO (Founder), Mentor Graphics Corporation (Retired).

EDUCATIONAL BACKGROUND: University of California, Santa Barbara, BA, Mathematics; University of Wisconsin, MS, Computer Science; Pepperdine University, MBA, Business.

PRIOR GOVERNMENTAL EXPERIENCE: West Linn Wilsonville School Board (Chair); Oregon State Board of Higher Education; Oregon Ed-Net Board (Chair); Oregon Joint Graduate School of Engineering Board (Chair); Oregon Public Broadcasting Board (Chair).

I believe the best way to help a child achieve a high quality life is to give him/her a high quality education. In the 5 years that I have served on our School board, I have worked to insure that every child in every one of our schools receives such an education. In spite of the challenges of State budget cuts, we have maintained the quality of our programs by making careful and wise decisions. I will have children in our schools for the next 4 years, and I want to continue to help make the decisions and to provide the leadership that have made us one of the top School Districts in Oregon. It would be an honor to continue to serve you on this Board.

(This information furnished by Tom Bruggere)

BORING FIRE

Position 4

Position 4

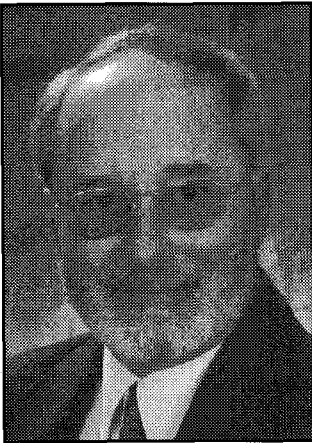

**JOHN
LEE JR.**

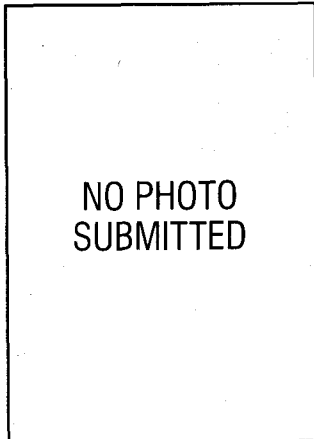

**WALT
SCHUETTE**

OCCUPATION: Timbercon Inc, 17387 SW 63rd Ave, Lake Oswego, OR 97035, VP-Sales.

OCCUPATIONAL BACKGROUND: Co-founder & VP & Director, Zmation Inc., Portland, OR.

EDUCATIONAL BACKGROUND: Point Loma College, 16, BA Physics, Physics; U of Rochester, Institute of Optics, 17, course requirements, Optics.

PRIOR GOVERNMENTAL EXPERIENCE: Boring CPO – Boring Fire Liaison – 2004-05; Boring CPO – Member 2003-05; Wilsonville Budget Committee 2001-03; Clackamas County Republican Party – Captain H.D #52 – 2002-05; Clackamas County Rep Party – Voter Registration Chair – 2002-04; Bush/Chaney House District Chair #52 – 2004; Oregon Rep Party – Alternate State Delegate – 2002-present.

The Boring Fire Dept. is a well run institution of our community. When looking at some of the other fire depts. in our region and their current problems, we are reminded of the importance of the Boring Fire Dept. to our families, homes and farms.

I helped in the selection of the new Fire Chief as the CPO Fire Dept Liaison and feel that he with the new Assistant Chief are providing the required leadership to both the carrier and volunteer staff. The Fire Board helps provide the leadership and guidance to the Chief, his support staff and fire fighters. As part of the Board, I will listen to citizens, staff & volunteers concerns and make the important decisions to keep our Fire Dept. strong, independent and effective.

I will bring new energy to this Board without any conflict of interest and with the necessary time to focus on the specific needs of the Boring Fire Dept.

I appreciate your support and ask for your vote.

OCCUPATION: Safeway Corporation.

OCCUPATIONAL BACKGROUND: US Navy – Aviation Electronics Tech.; Safeway Inc.; Boring Volunteer Fire-Fighter Dist. #59; Coach – Baseball, Basketball, Football, Soccer; Scout Leader – Cub Scouts, Boy Scouts.

EDUCATIONAL BACKGROUND: Parkrose High School, 12; Naval Aviation Electronics; Mt. Hood C.C.; Firefighter; Aparatus Operator; EMS Responder.

PRIOR GOVERNMENTAL EXPERIENCE: President of Boring, Volunteer Fire Association.

For 12 years I served our community as a member of the Boring Volunteer Fire Department, providing fire protection and emergency medical service. During this time I also served two terms as President of the Boring Volunteer Firefighter Association.

As a veteran of the Boring Fire Department I have a firm understanding of our communities needs as well as those of our Fire Department.

I will be committed, as your Director, to provide our community with the highest level of Emergency Services.

(This information furnished by John J. Lee)

(This information furnished by Walt Schuette)

BORING FIRE

Position 4

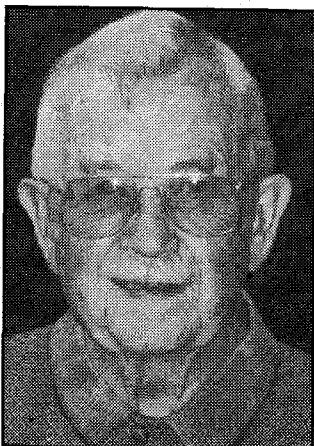

**DEE E.
WESCOTT**

OCCUPATION: 1954 to present, Wescotts Auto Restyling, Damascus.

OCCUPATIONAL BACKGROUND: 1943-45 Agricultural – Harvest Jobs; 1945-48 U.S. Navy; 1949 Bob Hartke Pontiac – Mechanic; 1950 Kellum Motors Mechanic; 1950-53 Jacks Auto Service – Damascus-Partner; 1951-97 Volunteer Firefighter – Boring Fire Dept.

EDUCATIONAL BACKGROUND: Damascus Grade School, 8; Gresham High School, 12; United States Navy, Graduate, Aviation Electronic Technician; Oregon City Vocational, Graduate, Automotive Studies.

PRIOR GOVERNMENTAL EXPERIENCE: Fire Chief, Boring Fire District 59; Board Member, Damascus Water District; Board Member, Boring Fire District 59; Chair, Conversation with Damascus-Boring; Chair, Committee for the Future of Damascus; Chair, Committee to Incorporate Damascus; Chair, Citizens Advisory Committee-Concept Plan; Director, Civic Club – Damascus Park; Mayor, City of Damascus.

(This information furnished by Dee E. Wescott)

Position 5

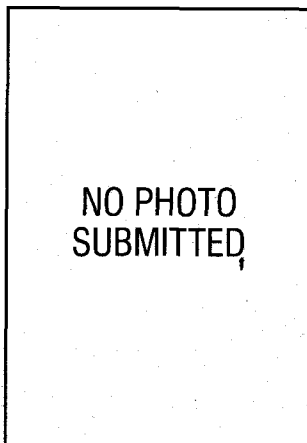

**NO PHOTO
SUBMITTED,**

**CARL
TUMA**

OCCUPATION: City of Hillsboro Fire Department (12 years), Fire Lieutenant (paid).

OCCUPATIONAL BACKGROUND: 2 years US Forest Service (Fire) paid; Years Volunteer Fire Fighter Boring Fire Dist 59.

EDUCATIONAL BACKGROUND: David Douglas High, 1979-83, High School Diploma; Portland Comm. College, AA, Fire Science; Fire Apparatus Operator; Fire Fighter; Fire Lieutenant; Emergency Medical Tech. Intermediate.

PRIOR GOVERNMENTAL EXPERIENCE: None.

I joined the Boring Volunteer Fire Department in 1995 and served for over 5 years as a volunteer firefighter and Emergency Medical provider.

For 12 years I have been a professional firefighter for the city of Hillsboro, serving as a fire lieutenant for the past 2 years.

With my knowledge of the fire-service and my dedication to this community I will provide our district with experience, perspective, and the desire to achieve the highest standards of public service.

I am committed to be being an advocate for the taxpayer and will always seek your input.

(This information furnished by Carl Tuma)

CANBY FIRE

CLACKAMAS COUNTY FIRE 1

Zone 1, At Large

Position 2

NO PHOTO
SUBMITTED

SCOTT A.
MATESON

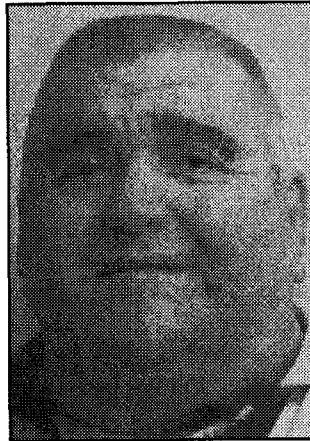

R. TINY
LIDSTROM

OCCUPATION: Woodburn Fire District #6 – Career Firefighter; K & L Lighting Inc. – Owner.

OCCUPATIONAL BACKGROUND: Volunteer Firefighter Canby Fire District #62, Sept. 1998 thru April 2003; Volunteer Board President Canby Fire District #62, Jan. 2001 thru Dec. 2003; Woodburn Fire District #6, Career Firefighter, Feb. 2002 thru present; Canby Fire District #62, appointed Board of Director, July 2004 thru present; K & L Lighting Inc. Canby, Aug. 2001 to present; I have worked in the lighting industry for the past 19 years.

EDUCATIONAL BACKGROUND: Canby High School, 12; College of Emergency Services, EMT-Basic; Clackamas Community College, EMT-Int.

PRIOR GOVERNMENTAL EXPERIENCE: Elected as the President of the Canby Volunteer Firefighters Association (2 years); Appointed by the current Board of Directors at Canby Fire District #62 to fill a vacancy when a board member resigned.

As a resident of Canby for 38 years, I have observed the City evolve into the thriving community it is today. I choose to raise my family in this community because Canby has been able to retain its "small town feeling" despite its explosive growth.

I have always had a desire to become a firefighter and chose Canby Fire District #62 as a means to accomplish this goal. I served as a volunteer firefighter for four years and was elected President of the Volunteers Association at Canby Fire District #62 for two of those years. During my involvement with CFD, I obtained certifications which gave me the opportunity to become a full time firefighter for Woodburn Fire District #6.

I own a small business in Canby, which allows a great deal of contact with residents of this area. If elected, I will continue to be aware of the needs of the District while keeping in mind the costs to all of it's patrons. I feel Canby Fire District #62 is fortunate to have such an excellent career and volunteer staff serving this community.

Endorsed by:
Suzanne Van Amburgh
Dixon S. Andrews

(This information furnished by Scott A. Mateson)

OCCUPATION: Manager-Hydraulic PTO Div. of Potter Webster Co (11 Yrs.)

OCCUPATIONAL BACKGROUND: Sales, service, engineering and technical advisor for 41 yrs.-representing suppliers of Mobil Power Components used in trucking equipment, fire apparatus and rescue equipment. Includes Operations Manager of Hale Retarder Systems and General Manager/Owner of PTO Specialties.

EDUCATIONAL BACKGROUND: 1956-1960 (GED) Benson Polytechnic High School. 1962-1963 (Diploma) General Motors Training Center. Numerous Community College and Technical Seminars. Attended drills, classes and seminars on fire department operations.

PRIOR GOVERNMENTAL EXPERIENCE: Dec. 1972 – Elected to Board of Directors-Mult.Co.Dist.#12, in 1974 Elected Chairman. In 1976-elected to first CCFD#1 merged Board (Mult#12 & Milwaukie #56) 1978-1990 Served as Chairman. Thru SIX changes by mergers/consolidations of Fire Dist. entities, have served consecutively to date, on each collective board of CCFD#1, currently chairman. 1978-Elected to State Board of Oregon Fire Districts Directors Assn; 1984-1986—3 terms as President, also on Board of Western States Directors (5 States).

Programs supported were: Enhanced 911 phone system, state wide smoke detectors, public education, Operation Santa, self assessment evaluations and achievement of being the 1st District in Oregon to have International Fire Accreditation.

Programs intend to continue pursuing: Residential sprinkler systems more awareness of hazardous materials in our district, student fire prevention training.

Involved in cutting cost from \$4.02/1000 down to less than 2.41/1000 in current years while providing upgrading of our service level. Was instrumental in completing negotiations and melding of personnel, equipment and fire department property through changes of district structure.

Currently CCFD#1 furnishes paramedics with advanced life support training on every piece of apparatus sent on every response; our Swiftwater Rescue Team is nationally recognized.

Since first elected, my goal is to achieve the best fire and life safety protection, and believe in becoming more efficient to provide better service for each tax dollar spent.

I will continue to serve as an individual under my motto:
"NOBODY'S RUBBER STAMP". THANK YOU FOR YOUR SUPPORT!

(This information furnished by R. Tiny Lidstrom)

CLACKAMAS COUNTY FIRE 1

Position 4

Position 4

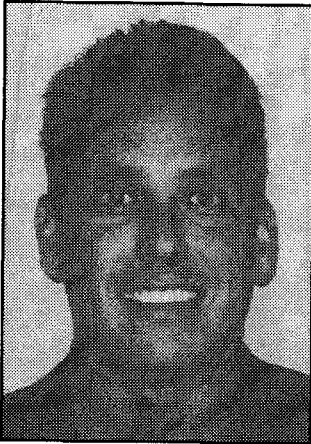

**JEFF A.
McDONALD**

OCCUPATION: Director of Grievances and Arbitration, United Food and Commercial Workers.

OCCUPATIONAL BACKGROUND: United Food and Commercial Workers, 15 yrs.

EDUCATIONAL BACKGROUND: David Douglas, 12; University of Oregon, Certificate, Labor Arbitration.

PRIOR GOVERNMENTAL EXPERIENCE: Board member, Workforce Investment Council of Clackamas County.

As a resident of Clackamas County for over 15 years, I have a vested interest in our community.

I look forward to working on issues facing our Fire District. Some issues facing the District are the growth our community and the level of service needed to maintain safety for all families in the district. Maintaining Staffing and service levels, monitoring fire code issues, as well as fiscal responsibility will be a priority.

(This information furnished by Jeff A. McDonald)

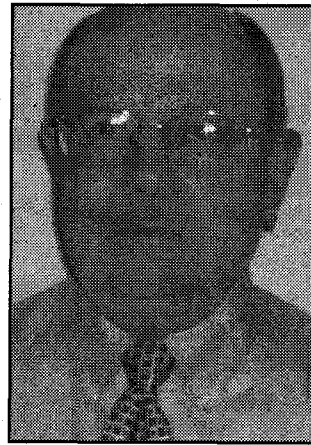

**GEORGE
WARREN**

OCCUPATION: Retired.

OCCUPATIONAL BACKGROUND: Clackamas Community College: Asst Dean, Chief Engineer.

EDUCATIONAL BACKGROUND: Oregon State University, Master Educ.

PRIOR GOVERNMENTAL EXPERIENCE: Oregon Department of Education – Consultant, 1967-1977; Clackamas County Fire District Board of Directors, 1995-Current; Beaver Creek Fire District #55 Director, 1984.

Clackamas County Fire District #1 belongs to the citizens who have twice elected me to represent them rather than individuals or self-interest groups currently seeking this position.

I SUPPORT CHANGING OREGON'S URBAN RENEWAL (UR) TAXATION.

UR takes away millions of fire district dollars, and diverts them to county or city government projects. UR prevents your tax dollars from providing the support and growth needed for your fire district's public emergency services. UR funds governmental projects without your vote and possibly without your knowledge or support. If elected, I will fight for your tax dollars.

I SUPPORT HELPING CITIZENS PREPARE FOR EMERGENCIES.

Most people never need fire, rescue or emergency medical services provided so professionally by the staff that comprises your fire district. Citizens benefit from educational services, fire prevention activities, public information and volunteer opportunities provided. If elected, I will help you learn how to be safe.

I SUPPORT EXCELLENCE. When it comes to providing emergency services, Clackamas Fire District #1 is the best in Oregon—bar none. I am proud to have helped put these services at your disposal. If elected, I will continue to focus my efforts on high quality, compassionate services.

I SUPPORT DEDICATION. No candidate is more experienced or dedicated to both the fire district and citizens, and will help guarantee quality emergency services. If elected, I will dedicate my efforts to the improving our community.

I SUPPORT LISTENING. If elected, I will continue to attend community events, listen to citizens and recommend improvements.

I SUPPORT YOU. Please support me by re-electing George Warren as your representative as a Director on the Clackamas County Fire District's Board of Directors.

Endorsed by:
Howard Bicket
John Blanton
Thelma Haggenmiller
Jim Schreiber

(This information furnished by George Warren)

COLTON FIRE

ESTACADA FIRE

Position 3

Position 4

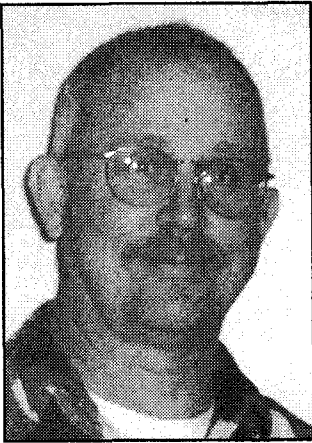

**JON A.
BARNHART**

OCCUPATION: US Postal Service – Rural Carrier.
OCCUPATIONAL BACKGROUND: Automotive Customer Service – 28 years.
EDUCATIONAL BACKGROUND: Taft High School, 12, Diploma.
PRIOR GOVERNMENTAL EXPERIENCE: Long Range Planning Committee for Colton Fire Dept.; Budget Committee for Colton Fire Dept; Colton Telephone Election Committee.

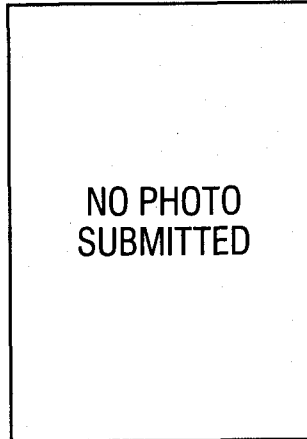

**NO PHOTO
SUBMITTED**

**EDWIN C.
THORESON**

OCCUPATION: Dentist.
OCCUPATIONAL BACKGROUND: Dentist.
EDUCATIONAL BACKGROUND: Oregon Health Sciences University, Post Grad, DMD, Dentistry; University of Oregon, Grad, BS.
PRIOR GOVERNMENTAL EXPERIENCE: Estacada Rural Fire District Director Position 4; Estacada Planning Commission.

I have served as a director of the Estacada Rural Fire District for nearly twenty years. I am asking the voters to reelect me.

We are fortunate in our community to have such a high level of educated and dedicated professional and volunteer staff that serve our fire and emergency medical needs. I and the rest of the board have helped in the formation of this very professionally run organization. Years ago I helped with the development of reserve funding so when it became necessary to purchase new equipment the board would not have to go to the voters for extra funding. I strived to keep the equipment costs down participating with the rest of the board to purchase generic apparatus instead of very expensive custom ordered equipment. I personally researched the costs and performance of the 800 mghz radio switchover and felt it was too expensive and unrealistic for our district and the board agreed to not participate in the development of this system. As a self employed business owner I bring to the board a sense of reality that is sometimes overlooked in the public sector.

It is critical for our fire district to maintain a great volunteer organization. Estacada can not afford an all career paid fire department. The board and staff have implemented programs to keep our dedicated, self sacrificing volunteers educated to the highest levels.

If I am reelected to the board I will continue to work hard for the continued development of the fire service in Estacada. There are important issues facing our community and especially the fire district concerning growth and increasing demand for services. We need to approach these and other issues from an experienced position and one of fiscal responsibility. I will strive to meet that goal.

(This information furnished by Jon A. Barnhart)

(This information furnished by Edwin C. Thoreson)

ESTACADA FIRE

Position 5



**JOHN
McADOO**

OCCUPATION: Retired Assistant Fire Chief/Fire Marshal.

OCCUPATIONAL BACKGROUND: Estacada Fire District No. 69 – Assistant Chief/Fire Marshal 1986-2002; Estacada Fire District No. 69 – Volunteer Firefighter 1983-1985; Forest Products Transportation Industry – Driver 1983-1985; Forest Products Transportation Industry – Owner/Operator 1978-1982; Happy Valley Fire District No. 65 – Fire Chief 1976-1978; Multnomah County Fire District No. 12 Training Officer/Fire Chief 1970-1973; Milwaukie Rural Fire District No. 56 Firefighter 1963-1969; U.S. Navy Radioman 3rd Class 1959-1962.

EDUCATIONAL BACKGROUND: Clackamas Community College, Degree, AA, Fire Science; Eastern Oregon State College, Certificate, Fire Service Mgt.; Penn High School, 10, G.E.D.

PRIOR GOVERNMENTAL EXPERIENCE: Precinct Committeeperson Precinct 354 2003 to Present; Budget Committee Estacada Fire District 2004 to Present; Budget Committee Estacada Cemetary District 2001 to Present; Board Member Estacada Senior/Community Center 1993; Steering Committee for Estacada Senior/Community Center Building 1988-1989; Volunteer Mediator for Clackamas County Dispute Resolution Center 1998-2001.

I have lived in Estacada since 1979 and have been involved with the Estacada Fire District since 1983. I first served as a volunteer firefighter, and later served as a career fire officer retiring in 2002 as Assistant Chief/Fire Marshal.

As a member of the volunteer firefighter association, I assisted with fundraising events and served as vice president for a year. As Assistant Chief/Fire Marshal, I managed operational programs, fire investigations, emergency operations, and fire prevention programs. I also conducted emergency operations training programs for the firefighters.

The Estacada area is growing fast, and the fire district must grow also, in order to meet the needs of our community. Using my past experience, I now want to serve the fire district as a member of the board of directors.

By doing so, I can continue to support our career and volunteer firefighters and work to build a much needed new fire station and keep it within the city. I will also ensure continued fiscal responsibility in the use of our tax dollars, while providing the best resources possible for our firefighters to do their job.

(This information furnished by John McAdoo)

HOODLAND FIRE

Position 5

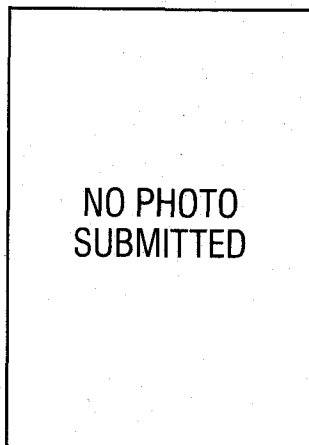

**NO PHOTO
SUBMITTED**

**CLIFF
FORTUNE**

OCCUPATION: Warehouseman – Safeway Stores Inc., 1977 to present.

OCCUPATIONAL BACKGROUND: Volunteer Firefighter EMT-Hoodland Fire, 1990 to 1996.

EDUCATIONAL BACKGROUND: Sam Barlow High School, 12, High School Diploma; Mount Hood Community College, 14, Associates Degree in Food Science.

PRIOR GOVERNMENTAL EXPERIENCE: Hoodland Fire District Board of Directors – 1997 to present, Vice Chairperson 1998 to 2001, Chairperson 2001 to present; Welches Grade School Site Council – 2003 to present, Chairperson – 2004 to present.

Hello, my name is Cliff Fortune.

It has been my pleasure to serve on the Hoodland Fire District Board of Directors for the past 8 years. I feel strongly that this Department and all the people associated with it are among the finest anywhere. I am very proud of the improvements we have made and optimistic about the future of the Department.

In the past 8 years through careful planning and responsible management we have:

- * Improved safety and reduced accidents and fatalities on Highway 26 with the help of the Highway 26 Safety Corridor Committee.
- * Improved our fire prevention program and reduced the incidence of structure fires:
- * Reduced Insurance Premium Ratings.
- * Instituted the H.E.A.R.T. program which has recruited and trained over 250 local volunteers to assist the Department in emergencies.
- * Completed a major addition to our Main Station as well as remodels to our Brightwood and Government Camp Stations.
- * Secured several grants providing funds for fire prevention and suppression, firefighter safety, our new Main Station reader board, and most recently fire suppression sprinklers for our schools and Main Station.

Our future challenges include:

- * Planning, preparing for and handling growth throughout our district, especially Government Camp.
- * Continued fiscal responsibility
- * Anticipating and responding to changes in the Emergency Services.
- * Securing more grants.
- * Continuing to provide and improve on the service you are entitled to expect.

Thank you for your support.

(This information furnished by Cliff Fortune)

MOLALLA FIRE

SANDY FIRE

Position 4

Position 4

NO PHOTO
SUBMITTED

TODD
GARY

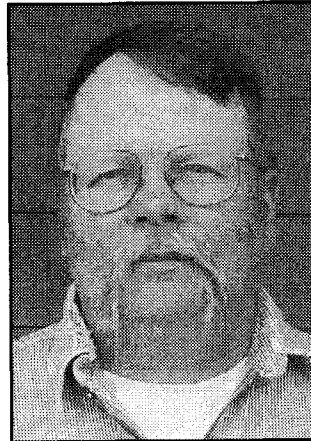

BILL
TRIMBLE

OCCUPATION: Canby Fire Dist. #62, Firefighter/EMT, 2003-present.

OCCUPATIONAL BACKGROUND: City of Canby, Public works, 1985-2003; Canby Fire Dist #62, Volunteer, 1989-2003.

EDUCATIONAL BACKGROUND: Canby Union High School, 12; Clackamas Community College.

PRIOR GOVERNMENTAL EXPERIENCE: None.

I have lived in the Molalla area for the past 13 years. I have a wife and 2 daughters. We raise horses and are active in school sports. I am currently coach of the Molalla High School Equestrian team.

Molalla is growing, we see it in our schools, we see it in the traffic in town, we see it at the Fire department as they have more and more alarm responses every month. As Molalla continues to grow, bringing business, industry and more homes, the Fire department must also look to the future. I would like to be part of this growth with my experience in the fire service both as a volunteer and a career firefighter. I believe together with the community support we can keep the level of service we have grown to expect from Molalla Fire Department.

(This information furnished by Todd Gary)

OCCUPATION: Contractor.

OCCUPATIONAL BACKGROUND: Developer, Contractor, Property Management.

EDUCATIONAL BACKGROUND: Marylhurst College, BA.

PRIOR GOVERNMENTAL EXPERIENCE: None.

Having been self-employed since 1972 financial viability is always a primary business concern. Similarly, the accountability of public funds should be a board members primary concern.

(This information furnished by Bill Trimble)

SANDY FIRE

TUALATIN VALLEY FIRE & RESCUE

Position 5

Position 1

NO PHOTO
SUBMITTED

JERRY L.
LAWSON, SR.

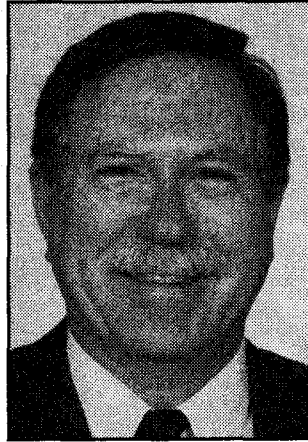

BOB
WYFFELS

OCCUPATION: Real Estate Broker.

OCCUPATIONAL BACKGROUND: Real Estate Broker, 37 yrs.

EDUCATIONAL BACKGROUND: Sandy High School, 12, diploma;
Portland State College, 1, Engineering.

PRIOR GOVERNMENTAL EXPERIENCE: Current Director Sandy Fire
District #72.

My name is Jerry Lawson Sr., and I am a candidate for director of the Sandy Fire District #72. I have lived in the district for many years and have been a long time member of the district board of directors, and once again am running for that position. I have always been a strong supporter of our volunteer force. These folks serve their community above and beyond their private lives and I commend them for it. I too was a volunteer in our department many years ago and I still want to help. I am also proud of our paid staff most of whom were volunteers in our department. We therefore knew the quality of these individuals by the time they were hired. A win-win situation for our customers, our patrons. I also want to thank all who read this, for passing our bond issue. As in the past, that money will only go to bring new rolling stock that is dependable and above all, safe. If elected; I intend to continue my work on your behalf and would appreciate your consideration and vote.

(This information furnished by Jerry L. Lawson, Sr.)

OCCUPATION: General Contractor, Residential Remodeling & Repair.

OCCUPATIONAL BACKGROUND: Purchasing Agent, Washington
Group International.

EDUCATIONAL BACKGROUND: Oregon St., Portland St, and PCC.

PRIOR GOVERNMENTAL EXPERIENCE: Current Secretary of the
Board, Tualatin Valley Fire & Rescue (TVF&R), Board director since
1996, also, served as Board President and Vice-President;
Washington County 911 - Director since 1996; Fire district budget
committee member 1984-1996; Tigard Water District Commissioner
or budget committee member 5 years (1989-1993).

Reason for running:

Bob Wyffels believes in community service, especially when it comes to your safety. Since I have been on the board for TVF&R your fire district has become one of the best in the world.

I ask for your support and your vote.

(This information furnished by Bob Wyffels)

BORING WATER

CLACKAMAS RIVER WATER

Position 5

Position 3



**CHRIS
OLSON**

OCCUPATION: Principal Broker/Co-Owner, Burns & Olson Realtors; Real Estate Broker since 1993.

OCCUPATIONAL BACKGROUND: Fred Meyer Stores, 1974-1993, Store Manager, District Manager.

EDUCATIONAL BACKGROUND: Oregon State University, 16, BS, Business.

PRIOR GOVERNMENTAL EXPERIENCE: Boring Water District, Budget Committee 2004.

As a member of the Boring Water District Board my goals will be:

1. Manage our water district while holding the line on current rates
2. Provide service to those families in our area that need our water resource
3. Communicate with all families in our district using Boring Water or on private wells, about our plans and goals
4. Continue our record of no taxation for the water district
5. Impliment the master plan as finances allow

(This information furnished by Chris Olson)

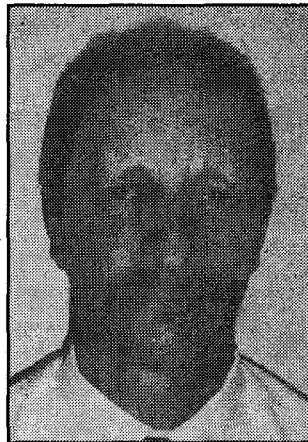

**MICHAEL D.
CARDWELL**

OCCUPATION: City of West Linn, Environmental Services Supervisor.

OCCUPATIONAL BACKGROUND: City of Estacada, Utility Worker 1991 to 1993; RSG Forest Products; Lumber Grader 1985 to 1992.

EDUCATIONAL BACKGROUND: Clackamas Community College, 2nd yr. college, Assoc. Appl. Science, Water Quality Tech.

PRIOR GOVERNMENTAL EXPERIENCE: Elected to Clackamas River Water Board of Commissioners in 2001, July.

In 2001 I was elected to the Clackamas River Water Board of Commissioners to effect change and help control spending. Since then, the board has saved hundreds of thousands of dollars in unnecessary spending while still taking care of business and the infrastructure as needed. When re-elected, I will continue to have the same priorities of keeping rates down, making growth pay for growth, and protecting our service district and the infrastructure that our customers have paid for.

(This information furnished by Michael D. Cardwell)

CLACKAMAS RIVER WATER

Position 4

NO PHOTO
SUBMITTED

SCOTT E.
REINHARDT

OCCUPATION: Plumber Portland Mechanical Contractors Inc.
OCCUPATIONAL BACKGROUND: Plumbing: Reinhardt Plumbing Inc., Natkin Contracting Inc., Temp Control Mechanical Inc.
EDUCATIONAL BACKGROUND: Mt. Hood Comm. College, 2 YR, AA, Business Mgmt; Portland Community College, 2 YR, AA, Applied Science; McMinnville Sr. Hi. School, 3 YR, Gen., General; Puget Sound College of the Bible, 1 YR; UA University, 5 YR, Cert., Certified Instructor; UA Local 290 (through PCC), 4 YR, Apprenticeship, Plumber.
PRIOR GOVERNMENTAL EXPERIENCE: Newburg City Council – Elected, Newburg City Council President Appointed; City of Newburg Legislative Committee Appointed (Chair); City of Newburg Rate Review Committee Appointed (Chair); City of Newburg Transportation Plan Appointed (Chair); League of Oregon Cities – Water Wastewater Committee (Appointee); DEQ Groundwater Advisory Committee – Appointed; State of Oregon Plumbing Board – Appointed.

“Water the Politics of the 90’s”

This is when major issues concerning water use and protection started and has now continued into the 2000’s.

With the federal laws concerning “safe drinking water” and “clean water” inacted, providers of water have been left with new and challenging issues.

It is because of this and my concerns for keeping water rates as low as possible that I have chosen to be a part of our solution.

“Choose to be involved”

(This information furnished by Scott E. Reinhardt)

Position 5

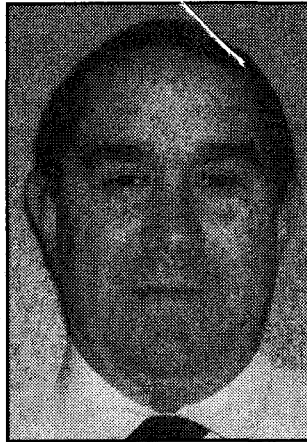

MARK
NESLEN

OCCUPATION: Tax Accountant – PacifiCorp.
OCCUPATIONAL BACKGROUND: Tax CPA Employed in Public Accounting.
EDUCATIONAL BACKGROUND: Utah State University, Masters, MACC, Tax Accounting; Brigham Young University, Bachelors, BS, Accounting.
PRIOR GOVERNMENTAL EXPERIENCE: Commissioner – Clackamas River Water District.

Family: Wife, Kaylene; 5 children.

As a Commissioner, I have worked diligently to reduce costs, protect the district from annexations/withdrawals, and have the responsibility for rate setting.

I was part of the Board of Commissioners that voted to reduce the operating budget of the district by more than 15%—for the current year.

I’m committed to continue the oversight of management and streamlining the accounting process and enhancing cost controls.

As a Commissioner I am committed to doing everything possible to keep water rates paying for water only!

A domestic water supplier is like the electric utility I work for—a business that delivers a needed commodity at the least cost possible. It is not a normal government entity—though Oregon Law requires that its budget and accounting systems match the governmental standards. It is a utility in the business of delivering water to our customers within a defined area. It, therefore, should be run as a business and not as a government entity.

I will continue to utilize my utility financial background to setting policies and internal requirements to help CRW rates become as low as possible.

I will continue to serve the ratepayer with the following:

Committed to the lowest costs, system maintenance/expansions (as needed), and ratepayer control.

Committed to the Board continuing to meet its fiduciary responsibilities and management controls for ratepayers.

Committed to effective and efficient use of CRW’s substantial assets.

A vote for me will allow me to continue to work toward keeping our local water district local.

(This information furnished by Mark Neslen)

MULINO WATER

OAK LODGE WATER

Position 4

Position 1

NO PHOTO
SUBMITTED

BRIAN
WOODBURY



GEORGE K.
PAYNE

OCCUPATION: Woodbury & Malone Inc. Insurance & Financial (Paid).

OCCUPATIONAL BACKGROUND: Insurance @ Woodbury & Malone Inc; Auto Body @ Westhills Carstar / Artistic Auto / Speeds Auto Body; US Army Res.

EDUCATIONAL BACKGROUND: Benson High School, 12.

PRIOR GOVERNMENTAL EXPERIENCE: None.

OCCUPATION: Retired from Fortune 500 company as Director of Human Resources; Citizen Volunteer.

OCCUPATIONAL BACKGROUND: 32 years in Management including operations of the company wide payroll and Human Resources process; served on several trust funds – health and welfare and pension.

EDUCATIONAL BACKGROUND: Woodburn High School, 12, General; Clark Jr. College, AA, Business; Oregon State Univ., BS, Business; Columbia Univ. – New York, Executive Mgt., Business.

PRIOR GOVERNMENTAL EXPERIENCE: North Clackamas School District – Excellence in Education; Clackamas County – Jobs Plus; South Corridor Transportation Study Comm.; Clackamas County Volunteer Connection Advisory Council; Clackamas County Task Force Complete Comm.; Oak Lodge Water District – Budget Comm.

I have always believed in supporting the community I live in and have tried to accomplish this in several ways.

I have been involved in the local school district, with youth athletic teams while our children were in school. Since retiring I have become involved in our community and have served on several committees.

I can bring to the Oak Lodge Water District 32 years of management experience which will help Oak Lodge stay a strong part of our community.

If elected I will continue to support the community and the Oak Lodge Water District through continued customer satisfaction and quality service to our water users.

(This information furnished by Brian Woodbury)

(This information furnished by George K. Payne)

OAK LODGE WATER

SUNRISE WATER AUTHORITY

Position 2

Zone 7



**JAMES N.
KNAPP, JR.**

OCCUPATION: Knapp Const Co. Inc., Self Employed Concrete Contractor.

OCCUPATIONAL BACKGROUND: General Construction; Business owner.

EDUCATIONAL BACKGROUND: Oak Grove Grade School; Rex Putnam High School, 12; Clackamas Community College, 1.

PRIOR GOVERNMENTAL EXPERIENCE: Oak Lodge Water District; Oak Lodge Community Council; Vice-Chair North Clackamas County Water Commissioner.

Jim Knapp began serving the community as a member of the Oak Lodge Water Board in July 1995. When the patrons of the District re-elected Jim Knapp in 2001, he said as a small business owner **he would emphasize efficiency in operations and good quality water service.**

Jim Knapp is proud to say **both of these goals are being achieved.** The District has lowered the cost it pays for water. Older pipes are being replaced with larger pipes and interconnecting lines. This work has increased fire safety and the quality of water delivered to your home. The quality of our water is tops! Our water is always free of that algae taste found in other areas.

Jim Knapp has always been open to fellow residents keeping the community informed of Oak Lodge Water District operations and issues. Jim Knapp is a life-long resident of our District and values the ideas of every resident.

Jim Knapp asks for your vote to continue the work of maintaining the District efficiency and good water quality.

(This information furnished by James N. Knapp Jr.)

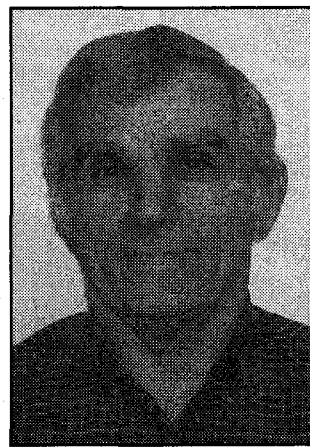

**DENNY
KLINGBILE**

OCCUPATION: Working part-time at Sunrise Water Authority until 6-30-05.

OCCUPATIONAL BACKGROUND: 1971-June of 2003 Damascus Water Dist. & Sunrise Water Authority; 1962-1971 Construction work, plywood millwork, warehouse work; 1959-1962 101st Airborne Division, U.S. Army.

EDUCATIONAL BACKGROUND: David Douglas High School, 12, Diploma; U.S.C. Utility Management Summer School, Certificate, Water Utility Management.

PRIOR GOVERNMENTAL EXPERIENCE: None.

As a resident of the Damascus area since 1966, guaranteeing the quality of the water provided by Sunrise Water Authority to its patrons and assuring the financial health of the organization is important to me. I have the experience and knowledge necessary to assure that customers get the best result for every dollar spent.

My employment in the water industry has spanned 34 years, from 1971 until 2005. I possess a Water Distribution III operator certification, which requires extensive knowledge of water system operation, and have completed a University of Southern California Water Utility Management course. While I have worked in the water industry, from the operating end of a shovel in the ditch to my many years as the General Manager of the Damascus Water District, I have seen changes occur first hand and I am very familiar with the many challenges that face our local water supply.

As a Board member, my experience will allow me to make educated decisions for my constituents. Rates should be kept to a minimum, with rate increases tied to specific needs of the system and thoroughly justified before I would be willing to act on them. We owe it to our children and future customers to make sure that there is adequate, safe water available for all users in the future.

I would appreciate your vote, as I value the opportunity to continue to serve my community and to put my experience to use for the benefit of all.

101st Airborne Division	1959-1962
Plywood Construction Trades	1962-1968
Norm Thompson Warehouse Mgr.	1968-1971
Damascus Water District	1971-2000
Sunrise Water Authority	2000-2005

Member American Water Works Association 1971-Present

(This information furnished by Denny Klingbile)

SUNRISE WATER AUTHORITY

Zone 7



**KENT
SEIDA**

OCCUPATION: Semi retired, farmer, cattleman, general contractor general adjuster all lines, commercial property and rental owner, forest products and timber manager and owner, land developer, ins. company consultant.

OCCUPATIONAL BACKGROUND: Ins. Adjuster State Farm Ins. Co. Oregon Ins. Claims Manager (Aetna Ins. Co.) Self employed since 1972.

EDUCATIONAL BACKGROUND: West Linn High School, Portland State University, Northwestern College of Law (Lewis and Clark) State Farms Claims School Santa Rosa California.

PRIOR GOVERNMENTAL EXPERIENCE: Damascus Water District Budget, Damascus Water District Board 1983 to 2001; Sunrise Water Auth. Commissioner 2001 to Present; served on numerous committees mainly involving water issues and attend many seminars to increase my knowledge regarding water.

COMMUNITY SERVICE: Agricultural advisor Sam Barlow High School, Future Farmers of America Advisor, North Lincoln County Historical Museum member.

It has been my pleasure to serve the Damascus Water District and Sunrise Water Authority from 1983 until present.

I believe I have been a strong and positive voice for Damascus and my zone. I have always worked for the lowest possible rates while maintaining high quality water and service. This has not been an easy task since the merger with Mount Scott and I strongly suggest that you check my voting record both with Damascus and now with Sunrise before you consider a change. I truly believe that we are heading for some difficult times ahead as a result of our future growth, the possibility that we are entering a drought period and some poor spending decisions by a majority of the board. If there was ever a time to have a person with my background and experience on the board it is now. I am asking that you check my voting record, give me your vote and return me to board for another four years. I have served the board for twenty two years a fact which makes me very proud and with your support I will continue to serve.

(This information furnished by Kent Seida)

OAK LODGE SANITARY

Director

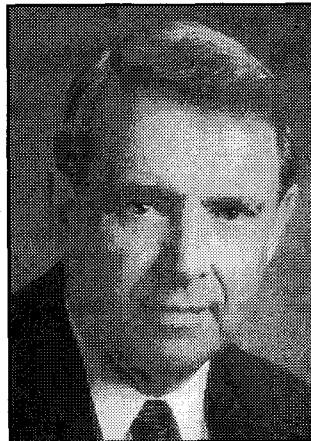

**JERRY
FOY**

OCCUPATION: Manager of Development – Westwood Development Corporation.

OCCUPATIONAL BACKGROUND: Commercial Construction.

EDUCATIONAL BACKGROUND: St. John the Baptist, 8th; Central Catholic High School, 12th.

PRIOR GOVERNMENTAL EXPERIENCE: Oak Lodge Sanitary District Board of Directors; Oak Lodge Sanitary District Budget Committee; Oak Lodge Community Council; North Clackamas Parks District (NCPD) Advisory Board; North Clackamas Parks District Budget Committee; Clackamas County Coordinating Committee (4-Cs).

JERRY FOY FOR OAK LODGE SANITARY BOARD

I am a lifelong resident of Oak Grove. I grew up in the Oak Grove community, I raised my family here, and my wife and I have chosen to live our lives here. I believe I share the same values as the rest of the community – Quality of Life, Quiet Peaceful Neighborhoods, Good Location to Work and Shopping, Good Schools, and a Safe, Clean, and Healthy Environment.

I am active in the community because I want to ensure that we continue to enjoy the quality of life in our community that makes it such a desirable place to live. For the last 5 years I have had the privilege of serving our community as a Director of Oak Lodge Sanitary District. I am seeking re-election because I want to continue to work to ensure our community has **high quality, cost-effective sanitary sewer and surface water management services.**

Since its inception in 1956 Oak Lodge Sanitary District has been providing quality services at **reasonable costs.** I want the opportunity to continue to represent the community as we build on this legacy of **responsible and responsive public service delivery.** By re-electing **Jerry Foy** to the Oak Lodge Sanitary Board you will be supporting the core values of:

- **Excellent Value**
- **Quality Service**
- **Dedication and Commitment**
- **Honesty and Integrity**

Today we are facing new challenges as environmental regulations become more stringent and the demands on our water resources are ever increasing. Working together we can build on our rich history of providing excellent customer service and excellent value.

Re-Elect Jerry Foy Director of Oak Lodge Sanitary District

(This information furnished by Jerry Foy)

OAK LODGE SANITARY

Director

DAVE
JELINEK**OCCUPATION:** Retired.**OCCUPATIONAL BACKGROUND:** Professional Engineer, Northwest Natural Gas Company (1988-2000); Division Manager, Oregon City, Portland General Electric (1961-1988).**EDUCATIONAL BACKGROUND:** Oregon State University, BS, Electrical Engineering; Portland State University.**PRIOR GOVERNMENTAL EXPERIENCE:** Board Member, Oak Lodge Water District (2003-present); Oak Lodge Sanitary District Wastewater Treatment Citizens Advisory Committee (2002); Clackamas County Planning Commission (1986-1989); Clackamas County Civil Service Board of Directors (1983-1984); Clackamas County Economic Development Commission (1985); Clackamas Community College Foundation Board (1980-1984).**ELECT DAVE JELINEK DIRECTOR OAK LODGE
SANITARY DISTRICT BOARD****EXPERIENCED LEADER IN UTILITY MANAGEMENT**

Dave Jelinek brings nearly **40 years of experience in utility management**. As a former engineer for Northwest Natural Gas and division manager for Portland General Electric, I will insist that Oak Lodge Sanitary District is **efficient in its operations and always represents the best interests of its rate-paying customers**.

KEEPING OUR SEWER RATES LOW

Dave Jelinek will ensure Oak Lodge Sanitary District's **rates continue to remain substantially lower** than other metro-region providers. With the district's existing sound utility management our district can and will continue to **provide quality services at a reasonable cost**.

PROMOTING INCREASED CITIZEN PARTICIPATION

Dave Jelinek is committed to **increasing citizen communication and promoting community involvement**. Your district board members should be accessible, open-minded and most importantly **represent the community's interests**.

PROTECTING OUR QUALITY OF LIFE

Dave Jelinek will work to **protect and preserve our community's livability**. In order to assure our community's quality of life, we must manage and accommodate new growth and its impacts on our wastewater system.

INTEGRITY - EXPERIENCE - COMMITMENT**VOTE DAVE JELINEK FOR OAK LODGE SANITARY DISTRICT***(This information furnished by Dave Jelinek)*

Director

DOUG
NAEF**OCCUPATION:** Business Owner, Self-employed Property/Casualty Agent (27 Years).**OCCUPATIONAL BACKGROUND:** Journeyman Welder.**EDUCATIONAL BACKGROUND:** Oregon State University, 16, Bachelor of Science, Business Administration; Rex Putnam High School, 12, Diploma.**PRIOR GOVERNMENTAL EXPERIENCE:** Oak Lodge Sanitary District Board of Directors; Oak Lodge Sanitary District Budget Committee.**Re-Elect Doug Naef to Oak Lodge Sanitary Board**

My family has lived in the Oak Lodge community for five generations. I want to preserve those values that make Oak Lodge what it is today.

I have voluntarily served on the Board of Directors of Oak Lodge Sanitary District for 16 years as a way to give back to the community in which I live. During my time on the Board we have worked hard to **keep costs reasonable, plan for the future, and protect the health and environment of our community**. I want to continue to serve our community. Here are some of our accomplishments while I have been in office:

- Sanitary **sewer rates that are 25% less** than the Portland-metropolitan area average
- **Upgraded and improved wastewater treatment plant** and pumping stations
- **Protected our environment** and the Willamette River
- New storm drainage systems to **reduce flooding** and protect the environment
- Won numerous awards for **environmental protection**
- Provided **responsive, cost-effective service** to our citizens

We are now faced with significant change in environmental regulations. I want to continue to ensure that Oak Lodge ratepayers receive the **best value possible for the dollar** through thoughtful approaches and wise decisions. By re-electing **Doug Naef** to the Oak Lodge Sanitary District Board you will be promoting **excellence in public service**. I am dedicated to:

- **Keeping Costs Reasonable**
- **Excellent Customer Service**
- **Honesty and Integrity**
- **Protecting the Environment and our Willamette River**

Re-Elect Doug Naef for Oak Lodge Sanitary District*(This information furnished by Doug Naef)*

OAK LODGE SANITARY

Director

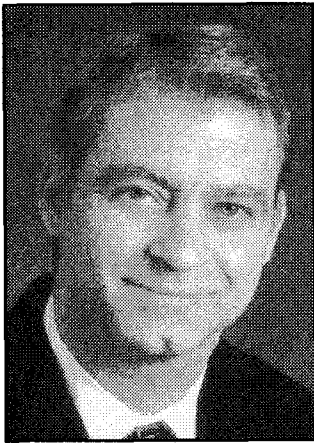

PAUL SAVAS

OCCUPATION: Internet Auction Consignments, Automotive Service, Automotive Parts Remanufacturing.

OCCUPATIONAL BACKGROUND: Internet Consignment Sales, Automotive Diagnostics & Emissions Specialist; Automotive Master Technician.

EDUCATIONAL BACKGROUND: Western High School, Graduated; Cypress College, AA Degree.

PRIOR GOVERNMENTAL EXPERIENCE: Elected to Oak Lodge Water District in 2001, Oak Lodge Sanitary District in 2003; Appointed to North Clackamas County Water Commission, Regional Water Providers Consortium; Clackamas County Coordinating Committee (Active Alternate); Conversation with the Lodges (Subcommittee); McLoughlin Corridor Study.

As one of the five current Directors for the Oak Lodge Sanitary Board I was aware the board could have voted on its own authority to merge with Clackamas County's sewer agencies and done so without a vote of the people.

I believe that a decision of that magnitude should be decided by a vote of the ratepayers, and I fought successfully at the board level to do just that. The "Clearwater Project" became Measure 3-164 and was soundly defeated it by an 80% margin. The citizens realize the shortcomings of a misdirected regional service monopoly. The skyrocketing electric rates serve as a prime example.

On March 8th the No vote on 3-164 sent a loud and clear message. I am concerned that a revamped proposal may be around the corner. It is important that we have board members in place who can think on their own two feet. We need a common sense approach to decision making in order to maintain our high quality of service and the lowest rates in the region.

I will continue to work to make Oak Lodge Sanitary become more in touch with the community and to ensure they are fully informed of major issues that will affect their District and it's assets.

I feel a responsibility to continue these efforts and now I need your vote.

Vote for candidates with common sense

Let's Protect our Assets

Vote for **Paul Savas** for Oak Lodge Sanitary

More info at www.oaklodgepost.com

I can be reached at 503.653.0022 M-F 8-5 pm

(This information furnished by Paul Savas)

Director

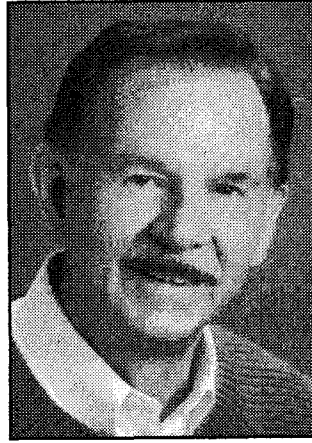

DAVID SEIGNEUR

OCCUPATION: Retired.

OCCUPATIONAL BACKGROUND: Educated and employed in government as a professional in planning and economic development, but not elected nor appointed.

EDUCATIONAL BACKGROUND: Michigan State University, Graduate School, BS 1977, Urban & Regional Planning.

PRIOR GOVERNMENTAL EXPERIENCE: None.

I am running for the Oak Lodge Sewer District Board for the purpose of helping the District and its Board through the most difficult time in the District's history.

Clackamas County is proposing to consolidate all sanitary sewage treatment plants in the urban area to force a combined treatment district. The problem is they will accomplish this by demolishing the Oak Lodge Treatment Plant and the Kellogg Treatment Plant, and expand the Tri-City Treatment Plant in Oregon City.

I feel the real problem is Clackamas County would like all of us in the urbanized area to help pay for the new development in the County's large urban growth area east along Sunnyside road and highway 212 toward the City of Damascus and possibly to Boring. As a result there is pressure on the Oak Lodge District Board to join in and help form one large sanitary sewage treatment district, largest capital expenditure in the county's history.

I am against what appears to be a hasty and premature study proposing and supporting the argument for one large consolidated sewer treatment district. The rate payers have no idea of the real construction costs, who will manage and run this costly effort; and how much we will pay for future sanitary sewer service; or how long into the future it will take to build such an effort.

I have worked in the many areas of urban growth and development, both in government and in the private sector all my professional life. I have a long history of understanding and dealing with urban growth, and its problems.

If you are concerned about this massive proposal and/or are against this consolidation of sanitary treatment plants, I welcome your vote and support.

(This information furnished by David R. Seigneur)

OAK LODGE SANITARY

BLUE HERON RECREATION

Director

Position 4

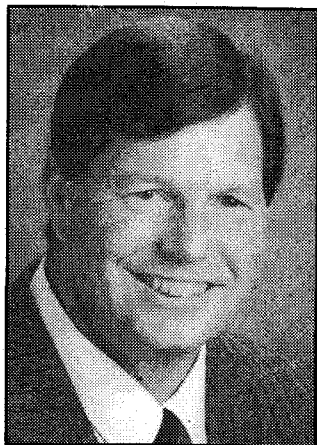
DOUG
WOODS

OCCUPATION: Carpenter and concrete superintendent.
OCCUPATIONAL BACKGROUND: Lead carpenter for remodeling contractor; owner remodeling company; owner general contracting company.
EDUCATIONAL BACKGROUND: Milwaukie Union High School, 12, Diploma; Mt Hood Community College, 3rd year, Carpenter Apprentices Program.
PRIOR GOVERNMENTAL EXPERIENCE: Oak Lodge Community Council; Budget Committee – Oak Lodge Water District.

With the sound defeat of Ballot Measure 3-164 on March 8th, 2005, the Citizens of the Oak Lodge Sanitary District sent their Board of Directors a loud, clear message:

- They don't want to subsidize the growth in East Clackamas County.
- They don't want to go into debt for a new plant that they don't need.
- They don't buy into a "yet to be determined" governing scheme for the District.
- They are not buying the philosophy of bigger is better.

I have paid close attention to the Sanitary District and to the Board Member actions and it would appear that 3 members of the current 5 member Board, by their support of the consolidation, are out of touch with what the ratepayers have said.

As an active and strong supporter of Citizens Against 3-164, and as a realist, I'm not naïve in thinking that this is the last we will hear from the "government entrepreneurs" who came up with the regionalization proposal. They will be back with another scheme. When that happens, the Board needs to be composed of people that WE CAN TRUST to METICULOUSLY SCRUTINIZE their next plan, who will listen to the ratepayers and who will act in their best interests.

I ask your support and pledge to be a "common sense" Member of the Board.

PROTECT OUR OAK LODGE ASSETS!

Vote for **Doug Woods** for the **Oak Lodge Sanitary District Board of Directors**

I can be contacted by leaving a message at 503/654-4367, by mail at PO Box 68971 Oak Grove, OR 97268 or you can check www.oaklodgepost.com for more information.

(This information furnished by Doug Woods)

NO PHOTO
SUBMITTEDBILL
MILNE

OCCUPATION: Clinical Pharmacy Manager – First Health Services.
OCCUPATIONAL BACKGROUND: Pharmacist – Parsons Canby Pharmacy & Olson Drug; Merchandise Manager – PayLess Drug Stores; Pharmacy Officer – USAF.
EDUCATIONAL BACKGROUND: Oregon State University, BS, Pharmacy; Roseburg High School, 12, Diploma.
PRIOR GOVERNMENTAL EXPERIENCE: None – except USAF service.

Most of us who live in the Willamette Valley enjoy and cherish the natural beauty of this area and spend much of our recreation time outdoors. The Blue Heron Recreation District (which is encompassed by the Canby School District boundaries) was created for the purpose of enhancing and expanding recreational opportunities in our area. The intent of the BHRD is to expand our access to healthy outdoor living, connecting with nature, and sharing it with our families, friends and neighbors.

I spent much of my youth and adult life in this area, enjoying the outdoors. I lived with my grandparents, Bill and Sophie Tull of Barlow, who came to my Canby Lions Midget baseball games at Wait Park and encouraged my efforts to earn money for college by harvesting every kind of summer fruit and vegetable grown in the area. After serving as a USAF Pharmacy Officer in Vietnam, my 30-year career in management provided opportunities to travel throughout the United States, which served to reinforce my appreciation for what we enjoy here in the Willamette Valley. The quiet serenity of this part of Clackamas County is beautiful and unique. The mission of the BHRD is to identify and create quality recreational areas and facilities for the benefit of everyone in the district, as well as for future generations.

Quality change takes time, planning, funds and, occasionally, compromise, but the foundation has already been laid for potentially great things to happen here. The plan just needs to be worked on and moved forward. I would like to be part of that effort. Let's not let this opportunity slip by. Our future generations need our efforts now.

Thank you.

(This information furnished by Bill Milne)

BLUE HERON RECREATION

Position 5



DON
MORGAN

OCCUPATION: Safety Analyst – Clackamas County.

OCCUPATIONAL BACKGROUND: Background in construction and safety.

EDUCATIONAL BACKGROUND: Ballard High, 12, Diploma; Clackamas Community College, 2 yrs, general.

PRIOR GOVERNMENTAL EXPERIENCE: Blue Heron Recreation District – (elected).

What is the Blue Heron Recreation District?

- This district is unfunded and was formed during the 1960's with the intent to pass a tax levy and fund the building of the Canby Swimming Pool.
- The district is composed of all properties (inside the city limits of Canby and outside) that pay taxes to the Canby School District.
- Since the district's inception, the district has been mostly inactive with periodic attempts to pass new taxes.

Why vote for me?

- If I am **not** elected, all five members of the District will live inside the city limits of Canby.
- I was elected to this position in 2001. During my past term I have attended all meetings and there have not been any referrals to the voters attempting to establish a new tax base.
- I do not have an agenda (for or against) aimed at creating a tax base to improve the existing parks within the City of Canby and creating new ones. (There is a current movement underway to use Blue Heron to establish a tax base to do exactly this.)
- My goal is to be knowledgeable about issues that will concern attempts to establish a tax base and pass this information on to all taxpayers in the district to allow them to make informed decisions.

We currently have park departments operated by the City of Canby and Clackamas County that are funded by taxes and developers fees. Do we need another?

I am willing to look at proposals, but they would need to greatly benefit everyone within the district to have my support. Otherwise, I do not think we need another level of government and more taxes. If you do – vote for some one else.

(This information furnished by Don Morgan)

QUESTIONS!

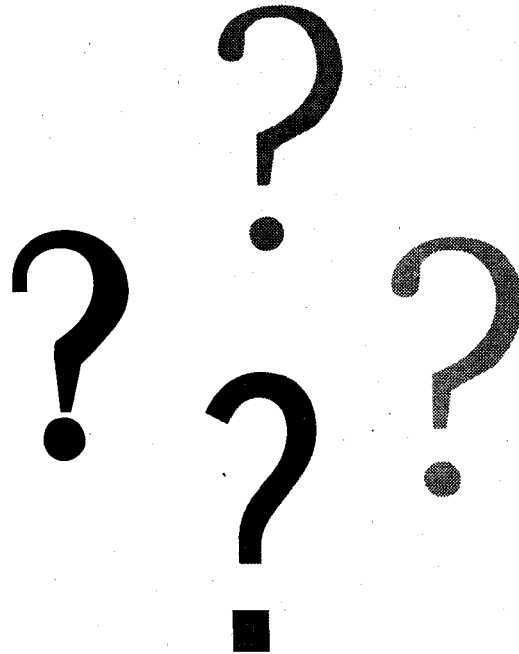

Call the
**Clackamas County
Elections Division**
at 503.655.8510.

**Hearing Impaired
please dial TDD / TTY**
503.655.1685

Registering to Vote

(SOME FREQUENTLY-ASKED QUESTIONS)

WHO MAY REGISTER TO VOTE?

Anyone who is:

- ★ A resident of Oregon;
- ★ A United States citizen; and
- ★ 18 years of age or older.

HOW MAY I REGISTER?

By mail-in registration form or in person at any county elections office or at a designated state agency, including the Department of Motor Vehicles and some public assistance agencies.

WHEN MAY I REGISTER & WHAT IS THE REGISTRATION DEADLINE?

You may register at any time. However, your voter registration form must be received or postmarked no later than the 21st day before the election at which you intend to vote.

WHERE CAN I FIND VOTER REGISTRATION FORMS?

Post offices, public libraries, city halls, schools, banks, the DMV, and Clackamas County Elections, 825 Portland Avenue in Gladstone. There is a copy of the form in the Qwest Telephone Directory, Blue Government Pages. You can download and print a form in PDF format from the Secretary of State's web site at the Oregon Voter Registration link <http://www.sos.state.or.us/elections/elechp.htm>.

WHAT INFORMATION IS REQUIRED WHEN REGISTERING?

In October 2002, the "Help America Vote Act" was signed into law. The Act changes voter registration requirements nationwide for voting in federal elections. A person registering to vote is asked to provide identification **only** if they are a new registrant in the county in which they are registering, and they are mailing the registration card via the U.S. Postal Service. Identification is **not** required for updates within the same county, or for any new registrations delivered in person or by means other than mail via the U.S. Postal Service.

Sufficient identification is: a copy of a current, valid photo identification (such as driver's license), or a copy of a paycheck stub, utility bill, bank statement or other government document showing the registrant's name and address.

If identification is not provided at the time of registration, it will be requested by elections officials in order for the person to vote at the next federal election. When filling out the registration card, you must furnish your full name, residence address (and mailing address, if different), date of birth, political party preference, and signature. Your residence address must be the physical address where you reside - not a post office box.

DO I HAVE TO RE-REGISTER FOR EACH ELECTION?

No. You only need to update your registration when your residence (even moving to a different apartment within a complex) or mailing address changes; your name changes; or you wish to change your political party affiliation.

WHAT IF I TURN 18 AFTER THE REGISTRATION DEADLINE?

If you will turn 18 years of age during the 20-day period immediately before an election, you must register by the 21st day prior to the election.

DO I HAVE TO REGISTER BY PARTY?

No. If you do not wish to be affiliated with a political party, you may check the box that states "not a member of a party." You may not designate or change a party affiliation after the 21st day before a primary election.

HOW DO I KNOW IF I AM PROPERLY REGISTERED?

Call the Elections Division at 503.655.8510 / TTY 503.655.1685.

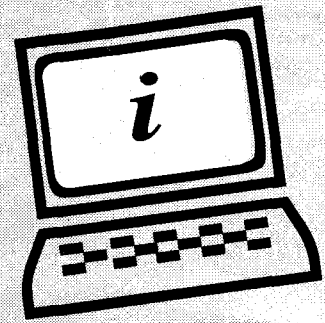

Election Results on the Internet

www.co.clackamas.or.us/elections/results/votes.htm

Enter the above web address into your computer's internet browser, and you can access current and archived results for elections conducted in Clackamas County.

After 8:00 p.m. on Election Day, you can navigate to the current returns for the May 17, 2005 Special Election with just a few clicks of the mouse. Updates will be posted as ballots continue being processed throughout the evening of the election.

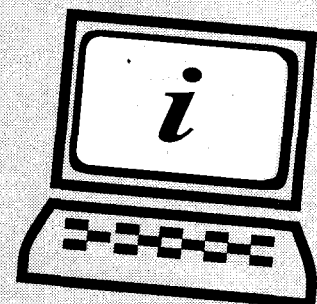

**SPECIAL ELECTION CANDIDATE LIST
CLACKAMAS COUNTY, OREGON • MAY 17, 2005**

CANBY SCHOOL DISTRICT	CENTENNIAL SCHOOL DISTRICT	COLTON SCHOOL DISTRICT
<p>DIRECTOR, POSITION 2, 4 YEAR TERM RODNEY J. BECK</p>	<p>DIRECTOR, ZONE 1, 4 YEAR TERM ROGER ERNSTROM</p>	<p>DIRECTOR, POSITION 2, 4 YEAR TERM DOUG ADAMS JARRED LUNDSTROM ROBERT E. WALES</p>
<p>DIRECTOR, POSITION 3, 4 YEAR TERM MICHAEL L. HARMS</p>	<p>DIRECTOR, ZONE 3, 4 YEAR TERM JON MCHENRY</p>	<p>DIRECTOR, POSITION 3, 4 YEAR TERM JON A. BARNHART CLIFF SEUBERT</p>
<p>DIRECTOR, POSITION 4, 4 YEAR TERM TRACY CURRIE ANDY RIVINUS WES W. WAGNER</p>	<p>DIRECTOR, POSITION 6, AT LARGE 4 YEAR TERM ROD BOETTCHER</p>	<p>DIRECTOR, POSITION 4, 4 YEAR TERM MARTIN SOEHRMAN</p>
<p>DIRECTOR, POSITION 7, 4 YEAR TERM GUY GIBSON</p>	<p>DIRECTOR, POSITION 7, AT LARGE 4 YEAR TERM VIKKI (VARSANDAR) BURNSIDE ALDEN (LEW) D. LEWIS</p>	<p>ESTACADA SCHOOL DISTRICT</p>
<p>CANBY HI LSC 1, 2 YEAR TERM HERIBERTO AGUILAR</p>	<p>CLACKAMAS COMM. COLLEGE</p>	<p>DIRECTOR, ZONE 1, 4 YEAR TERM DANNY J. SCOTT</p>
<p>CANBY HI LSC 2, 3, 2 YEAR TERMS [NO CANDIDATE FILED]</p>	<p>DIRECTOR, ZONE 2, 4 YEAR TERM JEAN M. BIDSTRUP</p>	<p>DIRECTOR, ZONE 2, 4 YEAR TERM MARY ANN BUGNI</p>
<p>ACKERMAN LSC 1, 2, 2 YEAR TERMS [NO CANDIDATE FILED]</p>	<p>DIRECTOR, ZONE 3, 4 YEAR TERM JUDITH ERVIN</p>	<p>DIRECTOR, ZONE 4, 4 YEAR TERM JAY ALVARADO</p>
<p>ACKERMAN LSC 3, 2 YEAR TERM ERICA DALLY</p>	<p>DIRECTOR, ZONE 6, 4 YEAR TERM ROSS SMITH</p>	<p>DIRECTOR, ZONE 5, 4 YEAR TERM MARK GREENE</p>
<p>CARUS LSC 1, 2, 3, 2 YEAR TERMS [NO CANDIDATE FILED]</p>	<p>DIRECTOR, ZONE 7, 4 YEAR TERM LARRY A. WRIGHT</p>	<p>EAGLE CRK. LSC 1, 2, 3, 2 YEAR TERMS [NO CANDIDATE FILED]</p>
<p>ECCLES LSC 1, 2, 3, 2 YEAR TERMS [NO CANDIDATE FILED]</p>	<p>CLACKAMAS ESD</p>	<p>THREE LYNX LSC 1, 2, 3, 2 YEAR TERMS [NO CANDIDATE FILED]</p>
<p>KNIGHT LSC 1, 2, 3, 2 YEAR TERMS [NO CANDIDATE FILED]</p>	<p>DIRECTOR, ZONE 1, 4 YEAR TERM ROGER WHITAKER</p>	<p>GLADSTONE SCHOOL DISTRICT</p>
<p>91 LSC 1, 2, 3, 2 YEAR TERMS [NO CANDIDATE FILED]</p>	<p>DIRECTOR, ZONE 3, 4 YEAR TERM JACQUI BOSTROM J. (MARTY) OLSON</p>	<p>DIRECTOR, POSITION 1, 4 YEAR TERM DENISE BROWNING</p>
<p>TROST LSC 1, 2 YEAR TERM THOMAS A. FELLER</p>	<p>DIRECTOR, ZONE 4, 4 YEAR TERM JON EYMAN DEREK HANS STUTZ</p>	<p>DIRECTOR, POSITION 2, 4 YEAR TERM DENIS L. WHITTET</p>
<p>TROST LSC 2, 3, 2 YEAR TERMS [NO CANDIDATE FILED]</p>	<p>DIRECTOR, AT LARGE, 4 YEAR TERM NADENE DUFFIELD</p>	<p>DIRECTOR, POSITION 6, 4 YEAR TERM KATIE L. LEWIS</p>
<p></p>	<p></p>	<p>DIRECTOR, POSITION 7, 4 YEAR TERM JO E. (LIBBY) SPENCER</p>

You will not vote on all candidates listed, only those that appear on the **Official Ballot** contained in your **Vote-by-Mail** packet.

SPECIAL ELECTION CANDIDATE LIST CLACKAMAS COUNTY, OREGON • MAY 17, 2005

<p style="text-align: center;">GRESHAM - BARLOW SCHOOL DISTRICT</p> <p>DIRECTOR, POSITION 3, ZONE 2, 4 YEAR TERM BOB SHERWIN</p> <hr/> <p>DIRECTOR, POSITION 4, AT LARGE, 4 YEAR TERM BILL DODDS DAVID L. WIEDERRICH</p> <hr/> <p>DIRECTOR, POSITION 5, ZONE 4, 4 YEAR TERM JOHN EDDY HALL</p> <hr/> <p>DIRECTOR, POSITION 6, AT LARGE, 4 YEAR TERM MIKE HILL ROBERT A. MILLER</p>	<p style="text-align: center;">MT. HOOD COMMUNITY COLLEGE</p> <p>DIRECTOR, ZONE 2, 4 YEAR TERM BRIAN J. FREEMAN</p> <hr/> <p style="text-align: center;">MULTNOMAH ESD</p> <p>DIR., POS. 1, ZONE 5, 4 YEAR TERM SCOTT FORRESTER KEN A. KISSIR MAXINE I. STANNARD MAURA WHITE-CIOETA</p> <hr/> <p>DIR., POS. 2, AT LARGE, 4 YEAR TERM JIM DAVIS SONJA-JEAN HARJU SY KORNBRODT GEORGE SHEPARD</p> <hr/> <p>DIR., POS. 4, ZONE 4, 4 YEAR TERM JEAN HALISKI RON MCCARTY</p>	<p style="text-align: center;">OREGON CITY SCHOOL DISTRICT</p> <p>DIRECTOR, POSITION 1, 4 YEAR TERM VANDI CARVER DANIEL W. HOLLADAY DUFF MAIN</p> <hr/> <p>DIRECTOR, POSITION 3, 4 YEAR TERM STEVEN CARVER ROGER CONE</p> <hr/> <p>DIRECTOR, POSITION 4, 4 YEAR TERM MICHELE BENEVILLE</p>
<p style="text-align: center;">LAKE OSWEGO SCHOOL DISTRICT</p> <p>DIRECTOR, POSITION 2, 4 YEAR TERM LINDA BROWN</p> <hr/> <p>DIRECTOR, POSITION 3, 4 YEAR TERM RICHARD AKERMAN</p> <hr/> <p>DIRECTOR, POSITION 4, 4 YEAR TERM DEBORAH LOPARDO CHUCK TOOMBS</p>	<p style="text-align: center;">NEWBERG SCHOOL DISTRICT</p> <p>DIRECTOR, ZONE 1, 4 YEAR TERM FLOYD AYLOR</p> <hr/> <p>DIRECTOR, ZONE 4, 4 YEAR TERM WARREN A. PARRISH</p> <hr/> <p>DIRECTOR, ZONE 5, 4 YEAR TERM JIM CHOGOJI, SR. DOUGLAS (DOUG) CORDER</p>	<p style="text-align: center;">OREGON TRAIL SCHOOL DISTRICT</p> <p>DIRECTOR, ZONE 1, 4 YEAR TERM [NO CANDIDATE FILED]</p> <hr/> <p>DIRECTOR, ZONE 3, 4 YEAR TERM M.G. (GARY) BLIESNER DAN THOMPSON</p> <hr/> <p>DIRECTOR, ZONE 5, 4 YEAR TERM TERRY LENCHITSKY, SR.</p> <hr/> <p>DIR., ZONE 7, AT LARGE, 4 YEAR TERM MARK FRITCH MICHAEL D. HORTTOR WAYNE KUECHLER</p>
<p style="text-align: center;">MOLALLA RIVER SCHOOL DISTRICT</p> <p>DIRECTOR, POSITION 2, 4 YEAR TERM CHARLES FOGOROS JANETTE PALMER</p> <hr/> <p>DIRECTOR, POSITION 3, 4 YEAR TERM KARYN GIBBONS</p> <hr/> <p>DIRECTOR, POSITION 5, 4 YEAR TERM LORETTA COOPER DENEEN MUNSON</p> <hr/> <p>DIRECTOR, POSITION 6, 4 YEAR TERM [NO CANDIDATE FILED]</p>	<p style="text-align: center;">NORTH CLACKAMAS SCHOOL DISTRICT</p> <p>DIRECTOR, POSITION 4, 4 YEAR TERM LINDA MORAGA MATT ROBERTSON STEWART WILLIAMS</p> <hr/> <p>DIRECTOR, POSITION 5, 4 YEAR TERM CARL R. FOSTER VIVIAN S. SCOTT GEORGE S. STUART</p> <hr/> <p>DIRECTOR, POSITION 6, 4 YEAR TERM DOROTHY A. MCGREGOR CHERYL MYERS</p>	<p style="text-align: center;">PORTLAND COMMUNITY COLLEGE</p> <p>DIRECTOR, ZONE 1, 4 YEAR TERM DENISE FRISBEE</p>

**SPECIAL ELECTION CANDIDATE LIST
CLACKAMAS COUNTY, OREGON • MAY 17, 2005**

PORTLAND SCHOOL DISTRICT	SHERWOOD SCHOOL DISTRICT	TIGARD-TUALATIN SCHOOL DISTRICT
<p>DIRECTOR, ZONE 4, 4 YEAR TERM STEVE BUEL SHERYL J. BUTLER JUANITA V. JOHNSON STEVE KAYFES CHARLES MCGEE III DAN RYAN</p> <p>-----</p> <p>DIRECTOR, ZONE 5, 4 YEAR TERM JIM CHRISTIANSEN STEVE GUNTHER SONJA HENNING CY NISENFELD</p> <p>-----</p> <p>DIRECTOR, ZONE 6, 4 YEAR TERM WILLIAM J. MCCLOSKEY TRUDY SARGENT</p>	<p>DIRECTOR, POSITION 2, 4 YEAR TERM MARK R. CHRISTIE</p> <p>-----</p> <p>DIRECTOR, POSITION 3, 4 YEAR TERM CONNIE E. HANSEN</p> <p>-----</p> <p>DIRECTOR, POSITION 4, 4 YEAR TERM KEVIN HENRY</p>	<p>DIRECTOR, POSITION 1, 4 YEAR TERM BARRY ALBERTSON</p> <p>-----</p> <p>DIRECTOR, POSITION 3, 4 YEAR TERM CAROLINE NEUNZERT</p> <p>-----</p> <p>DIRECTOR, POSITION 5, 4 YEAR TERM MARK CHISM BRAD JOHNSTON</p>
<p>RIVERDALE SCHOOL DISTRICT</p> <p>DIRECTOR, POSITION 1, 4 YEAR TERM NEIL SWANSON</p> <p>-----</p> <p>DIRECTOR, POSITION 3, 4 YEAR TERM CHRISTOPHER R. HALL</p> <p>-----</p> <p>DIRECTOR, POSITION 5, 4 YEAR TERM STEVEN G. KLEIN</p>	<p>SILVER FALLS SCHOOL DISTRICT</p> <p>DIRECTOR, ZONE 2 - 4 YEAR TERM DANA SMITH-MADGE TOM WHITE</p> <p>-----</p> <p>DIRECTOR, ZONE 4 - 4 YEAR TERM WALLY LIERMAN</p> <p>-----</p> <p>DIRECTOR, ZONE 5 - 4 YEAR TERM TIM ROTH</p>	<p>WEST LINN-WILSONVILLE SCHOOL DISTRICT</p> <p>DIRECTOR, POSITION 1, 4 YEAR TERM DAVID GOODE</p> <p>-----</p> <p>DIRECTOR, POSITION 3, 4 YEAR TERM DALE HOOGESTRAAT</p> <p>-----</p> <p>DIRECTOR, POSITION 5, 4 YEAR TERM TOM BRUGGERE</p>
		<p>WILLAMETTE ESD</p> <p>DIRECTOR, ZONE 6, 4 YEAR TERM DORA E. VELASCO</p>

You will not vote on all candidates listed, only those that appear on the **Official Ballot** contained in your Vote-by-Mail packet.

SPECIAL ELECTION CANDIDATE LIST CLACKAMAS COUNTY, OREGON • MAY 17, 2005

<p style="text-align: center;">AURORA FIRE DISTRICT</p> <p>DIRECTOR, POSITION 3, 4 YEAR TERM DEBRA A. GARNER</p> <p>-----</p> <p>DIRECTOR, POSITION 4, 4 YEAR TERM [NO CANDIDATE FILED]</p> <p>-----</p> <p>DIRECTOR, POSITION 5, 4 YEAR TERM ERWIN NYQUIST</p>	<p style="text-align: center;">COLTON FIRE DISTRICT</p> <p>DIRECTOR, POSITION 3, 4 YEAR TERM JON A. BARNHART</p> <p>-----</p> <p>DIRECTOR, POSITION 4, 4 YEAR TERM TERESA JESSER</p>	<p style="text-align: center;">MONITOR FIRE DISTRICT</p> <p>DIRECTOR, POSITION 3, 4 YEAR TERM MICHAEL S. JELI</p> <p>-----</p> <p>DIRECTOR, POSITION 4, 4 YEAR TERM DOUGLAS H. AAMODT</p> <p>-----</p> <p>DIRECTOR, POSITION 5, 4 YEAR TERM JOSEPH BRIER</p>
<p style="text-align: center;">BORING FIRE DISTRICT</p> <p>DIRECTOR, POSITION 3, 2 YEAR TERM LES OTTO ELANA TOYOOKA</p> <p>-----</p> <p>DIRECTOR, POSITION 4, 4 YEAR TERM JOHN LEE, JR. WALT SCHUETTE DEE E. WESCOTT</p> <p>-----</p> <p>DIRECTOR, POSITION 5, 4 YEAR TERM DEAN HANSELL CARL TUMA</p>	<p style="text-align: center;">ESTACADA FIRE DISTRICT</p> <p>DIRECTOR, POSITION 1, 4 YEAR TERM MATTHEW SILVA</p> <p>-----</p> <p>DIRECTOR, POSITION 4, 4 YEAR TERM EDWIN C. THORESON</p> <p>-----</p> <p>DIRECTOR, POSITION 5, 2 YEAR TERM JOHN MCADOO</p>	<p style="text-align: center;">RIVERDALE FIRE DISTRICT</p> <p>DIRECTOR, POSITION 1, 4 YEAR TERM THOMAS MILLER</p> <p>-----</p> <p>DIRECTOR, POSITION 2, 4 YEAR TERM RODERICK J. GRAHAM</p>
<p style="text-align: center;">CANBY FIRE DISTRICT</p> <p>DIR., ZONE 1, AT LARGE, 4 YEAR TERM SCOTT A. MATESON</p> <p>-----</p> <p>DIRECTOR, ZONE 4, 4 YEAR TERM DICK ANDERSON</p> <p>-----</p> <p>DIRECTOR, ZONE 5, 2 YEAR TERM DOUGLAS A. GAGLIARDI</p>	<p style="text-align: center;">HOODLAND FIRE DISTRICT</p> <p>DIRECTOR, POSITION 3, 4 YEAR TERM ROGER EDWARDS</p> <p>-----</p> <p>DIRECTOR, POSITION 4, 4 YEAR TERM JOHN N. BUSHMAN BOB REEVES</p> <p>-----</p> <p>DIRECTOR, POSITION 5, 4 YEAR TERM CLIFF FORTUNE</p>	<p style="text-align: center;">SANDY FIRE DISTRICT</p> <p>DIRECTOR, POSITION 4, 4 YEAR TERM BILL TRIMBLE</p> <p>-----</p> <p>DIRECTOR, POSITION 5, 4 YEAR TERM JERRY L. LAWSON, SR.</p>
<p style="text-align: center;">CLACKAMAS COUNTY FIRE #1</p> <p>DIRECTOR, POSITION. 2, 4 YEAR TERM R. TINY LIDSTROM</p> <p>-----</p> <p>DIRECTOR, POSITION 4, 4 YEAR TERM JEFF A. MCDONALD GEORGE WARREN</p>	<p style="text-align: center;">LAKE GROVE FIRE DISTRICT</p> <p>DIRECTOR, POSITION 1, 4 YEAR TERM CHRISTINE ROTH</p> <p>-----</p> <p>DIRECTOR, POSITION 5, 4 YEAR TERM [NO CANDIDATE FILED]</p>	<p style="text-align: center;">SILVERTON FIRE DISTRICT</p> <p>DIRECTOR, POSITION 2, 4 YEAR TERM RUSS MORRISON</p> <p>-----</p> <p>DIRECTOR, POSITION 3, 4 YEAR TERM RAYMOND HENRY BERSIN RILEY HARROLD</p> <p>-----</p> <p>DIRECTOR, POSITION 4, 4 YEAR TERM LESTER VON FLUE</p>
<p style="text-align: center;">MOLALLA FIRE DISTRICT</p> <p>DIRECTOR, POSITION 4, 4 YEAR TERM TODD GARY TERRANCE T. KREBS</p> <p>-----</p> <p>DIRECTOR, POSITION 5, 4 YEAR TERM R. VERNE GINGERICH</p>	<p style="text-align: center;">TUALATIN VALLEY FIRE DISTRICT</p> <p>DIRECTOR, POSITION 1, 4 YEAR TERM BOB WYFFELS</p> <p>-----</p> <p>DIRECTOR, POSITION 2, 4 YEAR TERM CLARK BALFOUR</p> <p>-----</p> <p>DIRECTOR, POSITION 3, 4 YEAR TERM LARRY D. GOFF</p>	

**SPECIAL ELECTION CANDIDATE LIST
CLACKAMAS COUNTY, OREGON • MAY 17, 2005**

<p align="center">ALDERCREEK-BARLOW WATER DISTRICT</p> <p>COMMISSIONER, POS. 2, 4 YEAR TERM CHARISSE O'NEALL</p> <p>-----</p> <p>COMMISSIONER, POS. 3, 4 YEAR TERM RICHARD STONE</p> <p>-----</p> <p>COMMISSIONER, POS. 5, 4 YEAR TERM TERRY HESCOCK</p>	<p align="center">LAKE GROVE WATER DISTRICT</p> <p>COMMISSIONER, POS. 4, 4 YEAR TERM DAVID E. CAMPBELL</p> <p>-----</p> <p>COMMISSIONER, POS. 5, 4 YEAR TERM [NO CANDIDATE FILED]</p>	<p align="center">OAK LODGE WATER DISTRICT</p> <p>COMMISSIONER, POS. 1, 4 YEAR TERM GEORGE K. PAYNE</p> <p>-----</p> <p>COMMISSIONER, POS. 2, 4 YEAR TERM JAMES N. KNAPP, JR.</p>
<p align="center">BORING WATER DISTRICT</p> <p>COMMISSIONER, POS. 3, 4 YEAR TERM JOHN LEE, JR.</p> <p>-----</p> <p>COMMISSIONER, POS. 5, 4 YEAR TERM CHRIS OLSON</p>	<p align="center">LOWER CLACKAMAS RIVER WATER CONTROL</p> <p>DIRECTOR, POSITION 2, 2 YEAR TERM [NO CANDIDATE FILED]</p> <p>-----</p> <p>DIRECTOR, POSITION 3, 4 YEAR TERM [NO CANDIDATE FILED]</p> <p>-----</p> <p>DIRECTOR, POSITION 4, 4 YEAR TERM [NO CANDIDATE FILED]</p>	<p align="center">PALATINE HILL WATER DISTRICT</p> <p>COMMISSIONER, POS. 1, 4 YEAR TERM LESLIE O. GOSS</p> <p>-----</p> <p>COMMISSIONER, POS. 2, 4 YEAR TERM PAUL DUDEN</p> <p>-----</p> <p>COMMISSIONER, POS. 3, 4 YEAR TERM JEAN STOLL</p>
<p align="center">CLACKAMAS RIVER WATER DISTRICT</p> <p>COMMISSIONER, POS. 3, 4 YEAR TERM MICHAEL D. CARDWELL</p> <p>-----</p> <p>COMMISSIONER, POS. 4, 4 YEAR TERM SCOTT E. REINHARDT</p> <p>-----</p> <p>COMMISSIONER, POS. 5, 4 YEAR TERM MARK NESLEN</p>	<p>DIRECTOR, POSITION 5, 4 YEAR TERM [NO CANDIDATE FILED]</p> <p>-----</p> <p>DIRECTOR, POSITION 6, 4 YEAR TERM [NO CANDIDATE FILED]</p> <p>-----</p> <p>DIRECTOR, POSITION 8, 4 YEAR TERM [NO CANDIDATE FILED]</p>	<p align="center">PLEASANT HOME WATER DISTRICT</p> <p>COMMISSIONER, POS. 1, 4 YEAR TERM DAVID R. FOLAND</p> <p>-----</p> <p>COMMISSIONER, POS. 2, 4 YEAR TERM JOHN W. WILLIAMS</p> <p>-----</p> <p>COMMISSIONER, POS. 4, 4 YEAR TERM ROYCE FARREN</p> <p>-----</p> <p>COMMISSIONER, POS. 5, 2 YEAR TERM ROBERT L. MURRAY</p>
<p align="center">COLTON WATER DISTRICT</p> <p>COMMISSIONER, POS. 2, 4 YEAR TERM KEN CARROLL</p> <p>-----</p> <p>COMMISSIONER, POS. 3, 4 YEAR TERM [NO CANDIDATE FILED]</p>	<p align="center">MOSSY BRAE WATER</p> <p>COMMISSIONER, POS. 1, 4 YEAR TERM GARY BLACKLIDGE</p> <p>-----</p> <p>COMMISSIONER, POS. 2, 4 YEAR TERM DANIEL L. SMITH</p> <p>-----</p> <p>COMMISSIONER, POS. 3, 4 YEAR TERM [NO CANDIDATE FILED]</p>	<p align="center">RIVERGROVE WATER DISTRICT</p> <p>COMMISSIONER, POS. 3, 4 YEAR TERM JOSEPH J. MAROVICH, SR.</p> <p>-----</p> <p>COMMISSIONER, POS. 5, 4 YEAR TERM CHRISTINE ROTH</p>
<p align="center">COUNTRY CLUB WATER</p> <p>COMMISSIONER, POS. 1, 4 YEAR TERM DON BOLAND</p> <p>-----</p> <p>COMMISSIONER, POS. 2, 4 YEAR TERM DOUG MELBOURNE</p> <p>-----</p> <p>COMMISSIONER, POS. 4, 4 YEAR TERM MICHELE MELBOURNE</p> <p>-----</p> <p>COMMISSIONER, POS. 5, 2 YEAR TERM ED H. GRENFELL</p>	<p align="center">MULINO WATER DISTRICT</p> <p>COMMISSIONER, POS. 3, 4 YEAR TERM [NO CANDIDATE FILED]</p> <p>-----</p> <p>COMMISSIONER, POS. 4, 4 YEAR TERM BRIAN WOODBURY</p> <p>-----</p> <p>COMMISSIONER, POS. 5, 2 YEAR TERM [NO CANDIDATE FILED]</p>	

SPECIAL ELECTION CANDIDATE LIST CLACKAMAS COUNTY, OREGON • MAY 17, 2005

<p>RIVERSIDE WATER DISTRICT</p> <p>COMMISSIONER, POS. 1, 4 YEAR TERM JOCK S. STEWART</p> <p>-----</p> <p>COMMISSIONER, POS. 2, 4 YEAR TERM SHIRLEY E. PARKER</p> <p>-----</p> <p>COMMISSIONER, POS. 3, 4 YEAR TERM [NO CANDIDATE FILED]</p>	<p>SUNRISE WATER AUTHORITY</p> <p>DIRECTOR, ZONE 4, 4 YEAR TERM RON BLAKE</p> <p>-----</p> <p>DIRECTOR, ZONE 5, 4 YEAR TERM RANDALL C. SHANNON</p> <p>-----</p> <p>DIRECTOR, ZONE 7, 4 YEAR TERM DENNY KLINGBILE KENT SEIDA</p>	<p>ESTACADA CEMETERY DISTRICT</p> <p>DIRECTORS, VOTE FOR 2, 4 YEAR TERMS GARY AMES</p>
<p>SHADY DELL WATER CONTROL DISTRICT</p> <p>DIRECTOR, POSITION 1, 4 YEAR TERM GARY R. ODELL</p> <p>-----</p> <p>DIRECTOR, POSITION 2, 4 YEAR TERM JANICE BAYLOR</p> <p>-----</p> <p>DIRECTOR, POSITION 3, 4 YEAR TERM KIRK K. OLSON</p> <p>-----</p> <p>DIRECTOR, POSITION 8, 4 YEAR TERM MARGARET RICKLES</p>	<p>WILDWOOD ANNEX WATER DISTRICT</p> <p>COMMISSIONER, POS. 3, 4 YEAR TERM [NO CANDIDATE FILED]</p> <p>-----</p> <p>COMMISSIONER, POS. 4, 4 YEAR TERM [NO CANDIDATE FILED]</p> <p>-----</p> <p>COMMISSIONER, POS. 5, 4 YEAR TERM [NO CANDIDATE FILED]</p>	<p>GOVERNMENT CAMP SANITARY DISTRICT</p> <p>DIRECTOR, POSITION 2, 4 YEAR TERM JOHN BAY LLOYD M. SCROGGINS</p> <p>-----</p> <p>DIRECTOR, POSITION 4, 4 YEAR TERM DAVID L. ROGERS CRAIG A. SMITH</p>
<p>SLEEPY HOLLOW WATER DISTRICT</p> <p>COMMISSIONER, POS. 1, 4 YEAR TERM [NO CANDIDATE FILED]</p> <p>-----</p> <p>COMMISSIONER, POS. 2, 2 YEAR TERM [NO CANDIDATE FILED]</p> <p>-----</p> <p>COMMISSIONER, POS. 3, 4 YEAR TERM [NO CANDIDATE FILED]</p> <p>-----</p> <p>COMMISSIONER, POS. 5, 4 YEAR TERM [NO CANDIDATE FILED]</p>	<p>BLUE HERON RECREATION DISTRICT</p> <p>DIRECTOR, POSITION 4, 4 YEAR TERM BILL MILNE</p> <p>-----</p> <p>DIRECTOR, POSITION 5, 4 YEAR TERM DON MORGAN JEFFREY PETERSON</p>	<p>OAK LODGE SANITARY DISTRICT</p> <p>DIRECTORS, VOTE FOR 3, 4 YEAR TERMS JERRY FOY DAVE JELINEK DOUG NAEF PAUL SAVAS DAVID SEIGNEUR DOUG WOODS</p>
<p>SOUTHWOOD PARK WATER DISTRICT</p> <p>COMMISSIONER, POS. 2, 4 YEAR TERM RANDALL (RANDY) TURNER</p> <p>-----</p> <p>COMMISSIONER, POS. 3, 4 YEAR TERM JAMES R. MILLER</p> <p>-----</p> <p>COMMISSIONER, POS. 5, 4 YEAR TERM JON A. BECKER</p>	<p>SOUTH CLACKAMAS TRANSPORTATION DISTRICT</p> <p>DIRECTORS, VOTE FOR 4, 4 YEAR TERMS JEAN CLARIZIO ROBERT FRIEDRICH KATHY ROBERSON</p>	

You will not vote on all candidates listed, only those that appear on the **Official Ballot** contained in your **Vote-by-Mail** packet.

To Ensure Your Ballot Will Be Counted:

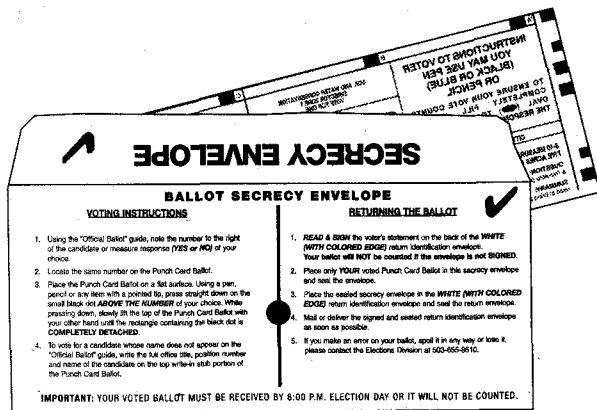

Place only **YOUR** voted ballot in the secrecy envelope and seal it.

1

2

Place the sealed secrecy envelope in the white (with colored edge) return identification envelope and seal the return envelope.

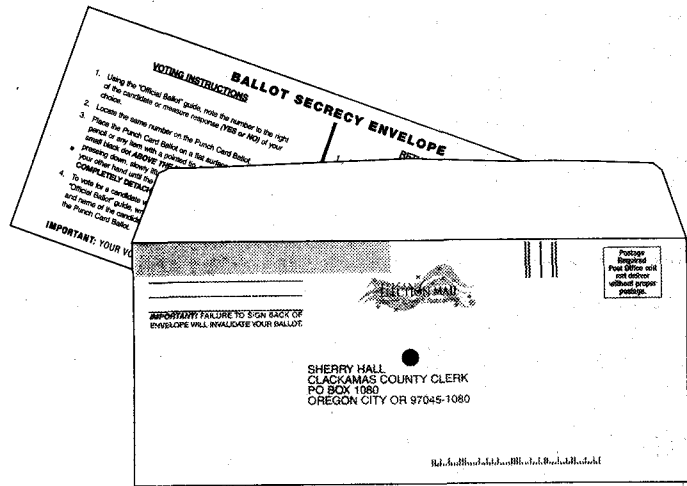

3

Read and sign the voter's statement on the white (with colored edge) return identification envelope.

Your ballot will NOT be counted if the return envelope is not signed.

IMPORTANT! FAILURE TO SIGN BELOW WILL INVALIDATE YOUR BALLOT. YOUR BALLOT MUST BE RECEIVED BY 8 P.M. ON ELECTION DAY TO BE COUNTED.

SIGN HERE

WARNING: SIGNING ANOTHER PERSON'S NAME TO THIS ENVELOPE IS A CLASS C FELONY.

VOTER'S STATEMENT

By signing I certify that:

- I am the person to whom this ballot was issued.
- I am legally qualified to vote in the county that issued this ballot.
- This is the only ballot I have voted this election; and
- I fill in all the address printed below.

John Q. Public

SIGNATURE OF VOTER

POSTAL CLERK:
Deliver to address on other side.

VGM OPS Network 10/20/04 0 3
Clerk 2002-047722 DEN
Date: 05/17/05 09:00 AM

**JOHN Q. PUBLIC
12345 SOMEWHERE LN
ANY CITY OR 97000-0000**

Attach sufficient first-class postage to the signed and sealed return identification envelope and mail it as soon as possible to arrive at the Clackamas County Elections Division no later than 8:00 p.m., Tuesday, May 17, 2005. **The postmark does not count!**

OR

Deliver the signed and sealed return identification envelope to any official drop site location not later than 8:00 p.m., Tuesday, May 17, 2005. First-class postage is **NOT** required if delivered to a dropsite location.

If you need assistance or have any other questions, please call the Elections Division at 503.655.8510 / TTY 503.655.1685.

DROP SITE LOCATIONS IN CLACKAMAS COUNTY

- Ballots must be deposited at drop site locations by 8:00 p.m. on Election Day, even if a location is open later.
- Ballots returned to drop site locations **do not require postage**.
- Call the Elections Division at 503.655.8510 if you have any questions.

Ballots for the May 17, 2005 Special Election may be deposited at any of the following locations **beginning Saturday, April 30**, and continuing until 8:00 p.m. on Tuesday, May 17 (Election Day). Current hours of operation (as of publication) are listed below.

<p>Canby Library 292 N. Holly, Canby Phone: 503.266.3394</p> <p>Monday 3:00 pm - 8:00 pm Tue - Thur 12:00 pm - 8:00 pm Fri, Sat 10:00 am - 6:00 pm Sunday 12:30 pm - 5:00 pm</p>	<p>Lake Oswego Library 706 S.W. 4th St., Lake Oswego Phone: 503.636.7628</p> <p>Mon - Thur 10:00 am - 9:00 pm Fri, Sat 10:00 am - 6:00 pm Sunday 1:00 pm - 6:00 pm</p>	<p>Sandy Library 38980 Proctor Blvd., Sandy Phone: 503.668.5537</p> <p>Mon - Thur 11:00 am - 7:00 pm Friday 10:00 am - 6:00 pm Saturday 10:00 am - 5:00 pm Sunday 1:00 pm - 5:00 pm</p> <p>Election Day - open until 8:00 p.m.</p>
<p>Clackamas Corner Library 11750 S.E. 82nd Ave., Ste. D Portland (N.E. corner - Town Ctr. lot) Phone: 503.722.6222</p> <p>Monday CLOSED Tue - Thur 10:00 am - 8:00 pm Fri, Sat 10:00 am - 5:00 pm Sunday 12:00 pm - 5:00 pm</p>	<p>Ledding Library of Milwaukie 10660 S.E. 21st Ave., Milwaukie Phone: 503.786.7580</p> <p>Mon - Thur 12:00 pm - 9:00 pm Fri - Sat 12:00 pm - 5:30 pm Sunday 12:00 pm - 5:00 pm</p>	<p>West Linn Library 1595 Burns Street, West Linn Phone: 503.656.7853</p> <p>Mon - Thur 10:00 am - 8:00 pm Fri - Sun 12:00 pm - 6:00 pm</p>
<p>Estacada Library 475 S.E. Main St., Estacada Phone: 503.630.8273</p> <p>Mon - Thur 10:00 am - 7:00 pm Fri, Sat 10:00 am - 5:00 pm Sunday CLOSED</p> <p>Election Day - open until 8:00 p.m.</p>	<p>Molalla Library 201 E. 5th St., Molalla Phone: 503.829.2593</p> <p>Tue - Wed 10:00 am - 8:00 pm Thur 10:00 am - 6:00 pm Fri, Sat 10:00 am - 5:00 pm Sun - Mon CLOSED</p>	<p>Wilsonville Library 8200 S.W. Wilsonville Rd., Wilsonville Phone: 503.682.2744</p> <p>Mon - Wed 10:00 am - 8:00 pm Thur - Sat 11:00 am - 6:00 pm Sunday 1:30 pm - 5:00 pm</p>
<p>Gladstone Library 135 E. Dartmouth St., Gladstone Phone: 503.656.2411</p> <p>Mon - Thur 11:00 am - 9:00 pm Fri, Sat 11:00 am - 5:30 pm Sunday CLOSED</p>	<p>Oak Lodge Library 16201 S.E. McLoughlin Blvd., Oak Grove Phone: 503.655.8543</p> <p>Monday CLOSED Tue - Thur 10:00 am - 8:00 pm Fri, Sat 10:00 am - 5:00 pm Sunday 12:00 pm - 5:00 pm</p>	<p>Clackamas County Elections 825 Portland Avenue, Gladstone Phone: 503.655.8510</p> <p>Mon - Fri 8:30 am - 5:00 pm Election Day 7:00 am - 8:00 pm</p> <p>Ballot drop slot (front of building, to the right of the front door) available 24 hours every day.</p>
<p>Hoodland Library 68236 E. Hwy. 26, Welches Phone: 503.622.3460</p> <p>Tue - Thur 12:00 pm - 8:00 pm Fri, Sat 12:00 pm - 5:00 pm Sun - Mon CLOSED</p>	<p>Oregon City Library 362 Warner Milne Road, Oregon City Phone: 503.657.8269</p> <p>Monday CLOSED Tue - Thur 10:00 am - 8:00 pm Fri, Sat 10:00 am - 6:00 pm Sunday 1:00 pm - 5:00 pm</p>	

*Clackamas
County*

Ballots to be mailed April 29, 2005

**Clackamas County Elections Division
825 Portland Avenue
Gladstone, OR 97027**

PRSRT STD
US POSTAGE
PAID
PORTLAND, OR
PERMIT NO. 20

RESIDENTIAL CUSTOMER LOCAL

Dated Election Material