HOUSE DISTRICT 38

OREGON STATE HOUSE BOUNDARIES
IN CLACKAMAS COUNTY

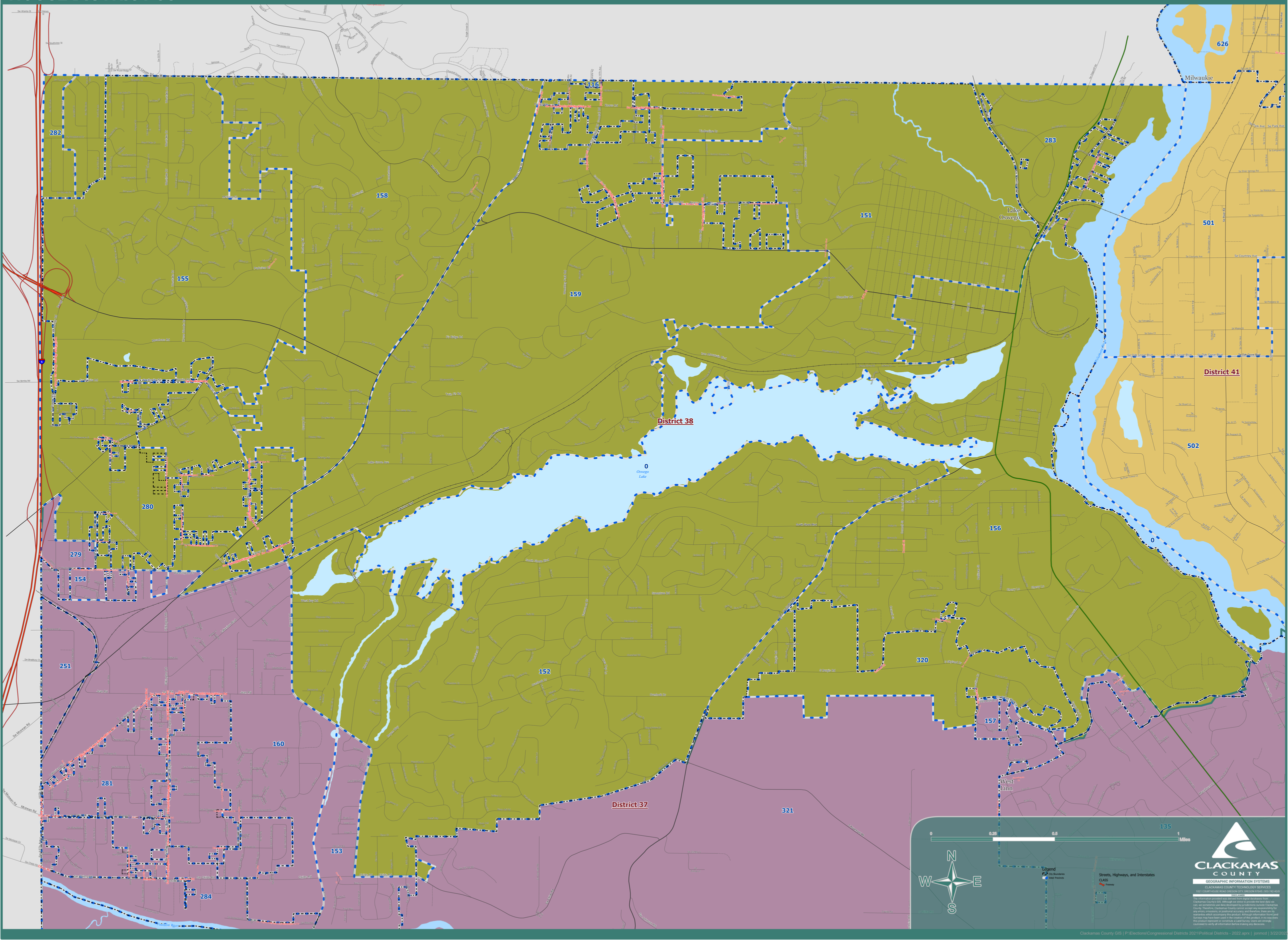

Clackamas County GIS | P:\Elections\Congressional Districts 2021\Political Districts - 2022.aprx | jonmcd | 3/22/2022