



INVITATION TO BID #2017-51
ACCESS GATES AND SUPPORTING CONDUITS AT
TRI-CITY SERVICE DISTRICT AND
KELLOGG CREEK WATER RESOURCE
RECOVERY FACILITIES
ADDENDUM NUMBER 1

July 19, 2017

On June 29, 2017, Clackamas County ("County") published Invitation to Bid #2017-51 ("BID"). The County has found that it is in its interest to amend the BID through the issuance of this Addendum #1. Except as expressly amended below, all other terms and conditions of the original BID and subsequent Addenda shall remain unchanged.

1. The following items are to be added to the Project Information, Plans, Specifications and Drawings, hereby attached and included by reference:
 - a. ACCESS GATES AND SECURITY SYSTEM CERTIFICATE OF ENGINEER-
Dated June, 2017
 - b. Drawing No. E-4: TRI CITY LAB BUILDING SECURITY PLAN
2. Remove and replace Drawing No. E-2 with the attached Revised Drawing No. E-2 Addendum #1 Notes, dated 7-19-17.
3. Add the following to Drawing No. C-2, Key Note 12: ***Remove grass and soil to a depth of 3" below the triangular area between existing and new concrete fence pad. Fill area with new bark mulch as approved by Owner.***

End of Addendum #1

ACCESS GATES AND SECURITY SYSTEM

CERTIFICATE OF ENGINEER

<p>Century West Engineering Ron C. Weigel</p>  <p>EXPIRES: 6-30-18</p>	<p>I certify the Specifications Sections listed below are applicable to the design for the subject project and were prepared by me or under my supervision.</p> <p>01010, 01025, 01040, 01090, 01140, 01195, 01200, 01300, 01310, 01500, 01560, 01600, 01700, 01738, 02221, 02500, 02815, 02820, 02935, 03300, 03350</p>
<p>R & W Engineering Gregg H. Scholz</p>	<p>I certify the Specifications Sections listed below are applicable to the design for the subject project and were prepared by me or under my supervision.</p> <p>16000, 16075, 16100</p>

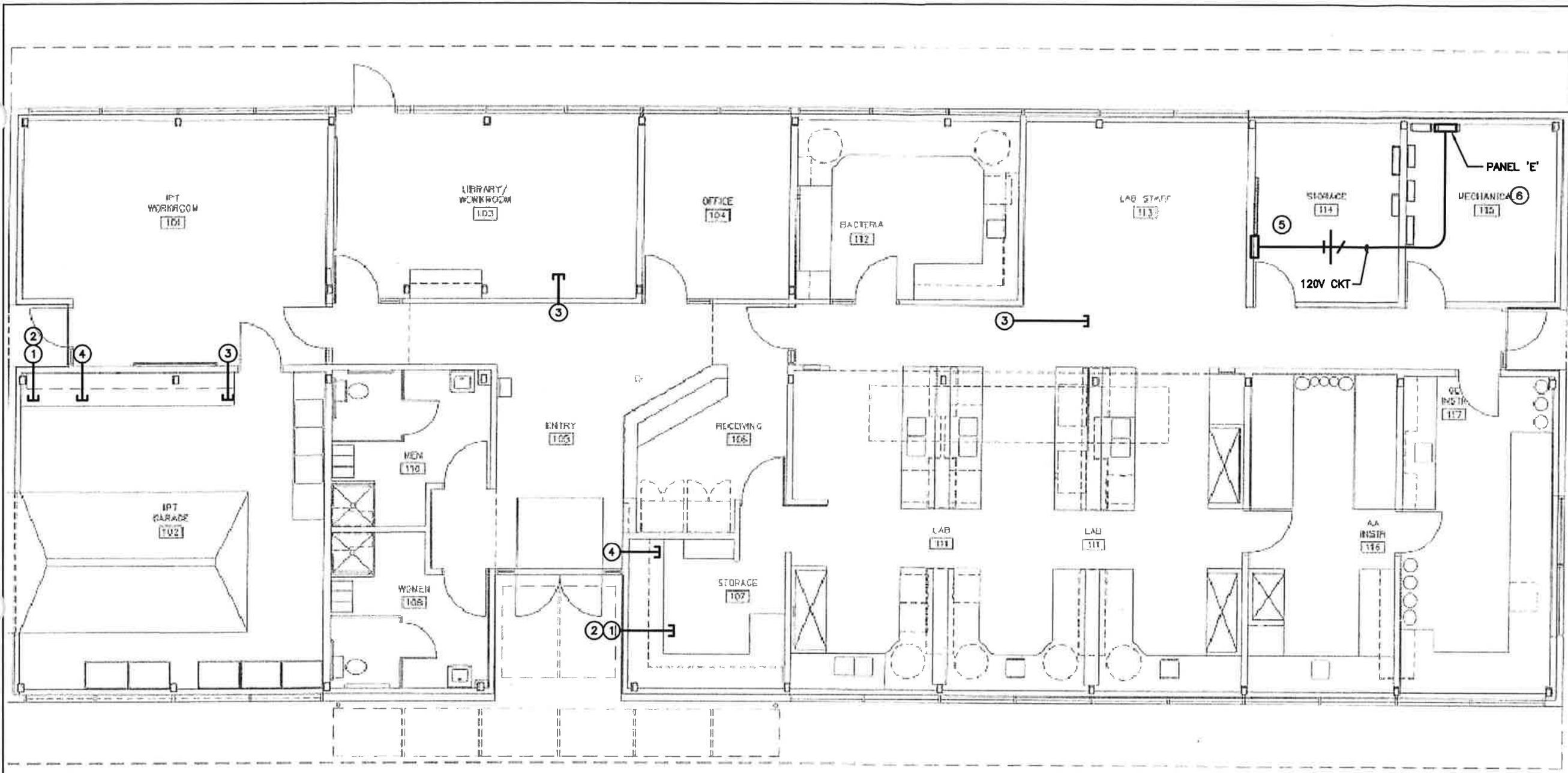

SEE LAB BUILDING ENTRY
DETAIL (TYP.)

1 TRI CITY LAB BUILDING SECURITY PLAN
E-4 SCALE: 1/8"=1'-0"

NOTES THIS SHEET

- ① 4 INCH SQUARE BOX FOR CARD READER/KEYPAD BY OWNER. 1INCH CONDUIT TO ACCESSIBLE CEILING SPACE.
- ② 4 INCH SQUARE BOX FOR INTERCOM BY OWNER. CONNECT TO SAME CONDUIT AS NOTE 1 ABOVE.
- ③ SINGLE GANG, CUT-IN STYLE BOX WITH SINGLE HEAVYDUTY PUSHBUTTON. LABEL "FRONT DOOR". 1/2 INCH CONDUIT TO ACCESSIBLE CEILING SPACE. REPAIR WALL SURFACE.
- ④ 4 INCH SQUARE CUT-IN STYLE BOX NEAR CEILING FOR OWNER INSTALLED DOOR LOCKS. INSTALL 1 INCH CONDUIT TO ACCESSIBLE CEILING SPACE.
- ⑤ PROVIDE JUNCTION BOX WITH 12 INCHES OF SPARE CONDUCTOR FOR CONNECTION BY OWNER.
- ⑥ INSTALL NEW 3/4" INCH CONDUIT TO EXISTING PANEL. CONNECT TO SPARE CIRCUIT BREAKER.



2017.06.13 14:48:21-07'00'



DRAWING NO.		E-4
SHEET NO.		13 OF 17
ACCESS GATES AND SECURITY SYSTEM		TRI CITY - KELLOGG
TRI CITY LAB BUILDING PLAN		
CENTURY WEST ENGINEERING CORPORATION		
DESIGNED BY: GHS		CHECKED BY: GHS
DRAWN BY: DPR		SCALE: AS SHOWN
DATE: JUNE 2017		PROJECT NO: 40748035.01
NO.		DATE
BY		REVISIONS

Existing Boiler Room

14. Maintain fire wall integrity by core drilling through concrete block wall and grout conduit in place with Fire-Barrier Sealant Caulk CP 25WB Plus by 3M or approved equal.

NOTES THIS SHEET

- 1 4 INCH SQUARE BOX FOR KEYPAD BY OWNER. 3/4 INCH CONDUIT TO ACCESSIBLE CEILING SPACE.
- 2 4 INCH SQUARE BOX FOR INTERCOM BY OWNER. 3/4 INCH CONDUIT TO ACCESSIBLE CEILING SPACE.
- 3 4 INCH SQUARE BOX WITH SINGLE HEAVYDUTY PUSHBUTTON. LABEL "GATE". 3/4 INCH CONDUIT TO ACCESSIBLE CEILING SPACE.
- 4 4 INCH SQUARE BOX WITH DUAL HEAVYDUTY PUSHBUTTONS. LABEL "GATE" AND "FRONT DOOR". 3/4 INCH CONDUIT TO ACCESSIBLE CEILING SPACE.
- 5 PROVIDE JUNCTION BOX WITH 12 INCHES OF SPARE CONDUCTOR FOR CONNECTION BY OWNER.
- 6 PROVIDE NEW 3/4 INCH CONDUIT ABOVE CEILING INTO BOILER/ELECTRICAL ROOM. CONNECT TO EXISTING PANEL L11, CIRCUIT 14 VIA WIREWAY. PROVIDE NEW CIRCUIT BREAKER WITH COLORED FRAME TO INDICATE SECURITY CIRCUIT.
- 7 12 INCH X 12 INCH X 6 INCH CONCRETE PAD FOR ADA POST BY OWNER. VERIFY LOCATION WITH ENGINEER.
- 8 DOOR OPERATOR AND DOOR LOCK BY OWNER.
- 9 PROVIDE SURFACE WIREWAY OVER WOOD FRAMED DOOR TO CENTER MULLION FOR USE BY OWNER. PAINT WIREWAY TO MATCH WOOD COLOR
- 10 PROVIDE JUNCTION BOX FOR TRANSITION TO WIREWAY. PROVIDE 1 INCH CONDUIT THROUGH WALL INTO ACCESSIBLE CEILING SPACE.
- 11 PROVIDE 4 INCH SQUARE WEATHERPROOF JUNCTION BOX WITH WEATHERPROOF COVER FOR OWNER INSTALLED CAMERA. INSTALL 3/4 INCH CONDUIT THROUGH WALL INTO ACCESSIBLE CEILING SPACE. SEAL WALL PENETRATION.
- 12 INSTALL 1 INCH CONDUIT UNDER SIDEWALK BY TUNNELING BENEATH. ROUTE CONDUIT UP WALL IN CORNER AND INTO ACCESSIBLE CEILING SPACE INSIDE BUILDING.
- 13 INSTALL 2 NEW 4 INCH SQUARE WEATHERPROOF BOXES ON DOOR POST. CUT EXISTING 3/4 INCH CONDUIT TO INSERT BOXES. REINSTALL CABLE TO EXISTING CYBERKEY. SEE ENTRY DOOR DETAIL, 5/E-3.

DRAWING NO. E-2	ACCESS GATES AND SECURITY SYSTEM TRI CITY - KELLOGG	 CENTURY WEST ENGINEERING & CONSTRUCTION					NO.		DATE		BY		REVISIONS	
SHEET NO. 11 OF 17	TRI CITY ADMINISTRATION BUILDING PLAN		DESIGNED BY:		DRAWN BY:		CHECKED BY:		SCALE:					
			GHS		DPR		GHS		AS SHOWN					
			DATE:		JUNE 2017		PROJECT NO:		40748035.01					

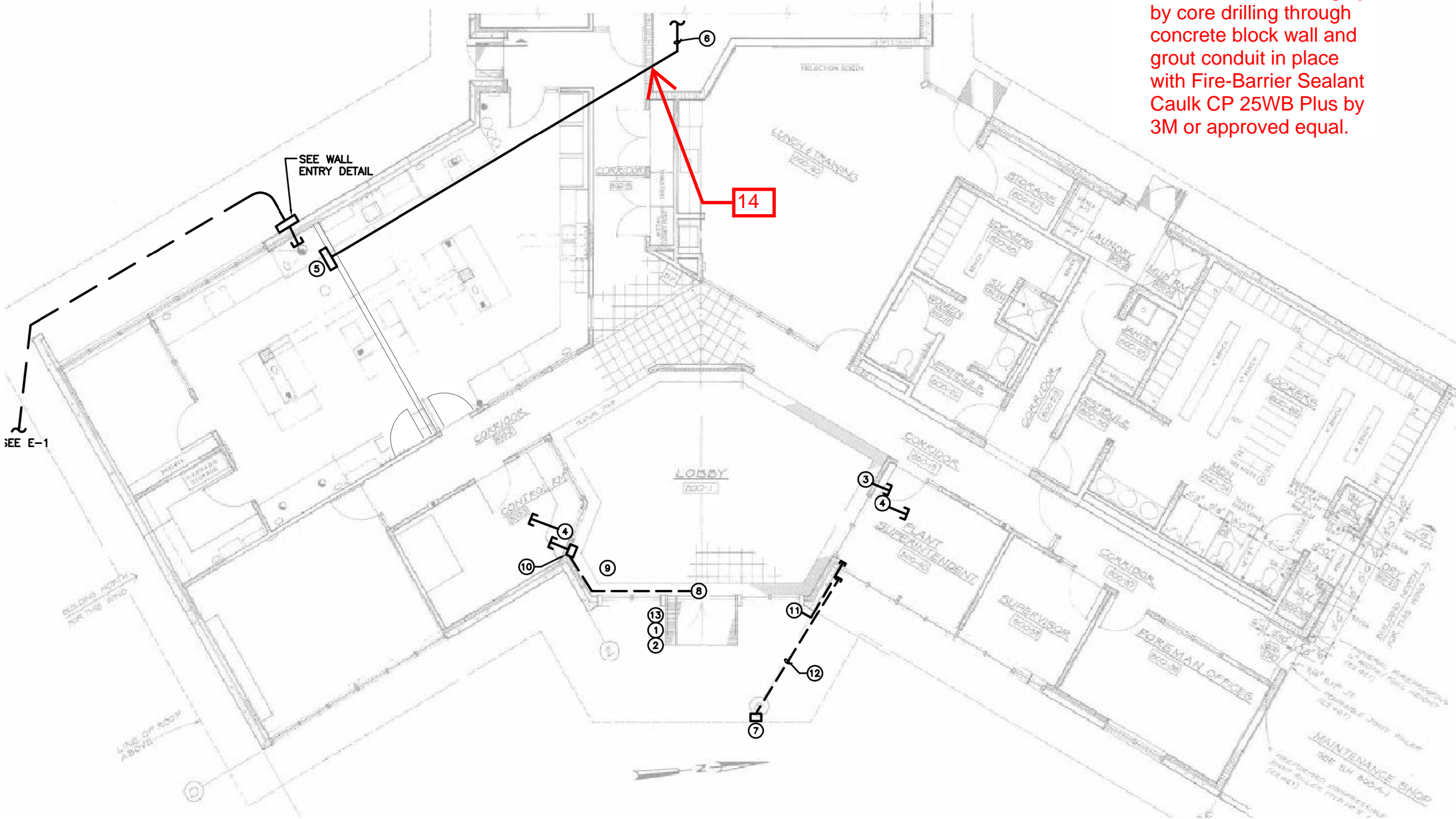

1 TRI CITY ADMINISTRATION BUILDING PLAN
E-2 SCALE: (APPROXIMATE) 3/32" = 1'-0"

Revised Drawing No. E-2
7-19-17

Addendum #1 Notes

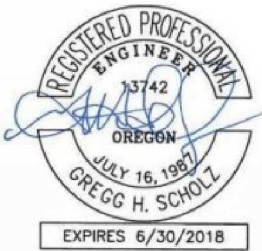

2017.06.13 14:47:30-07'00'

